# Greene Gynger

***for Two***

Gresley Manuscript, c. 1500

Richard Schweitzer
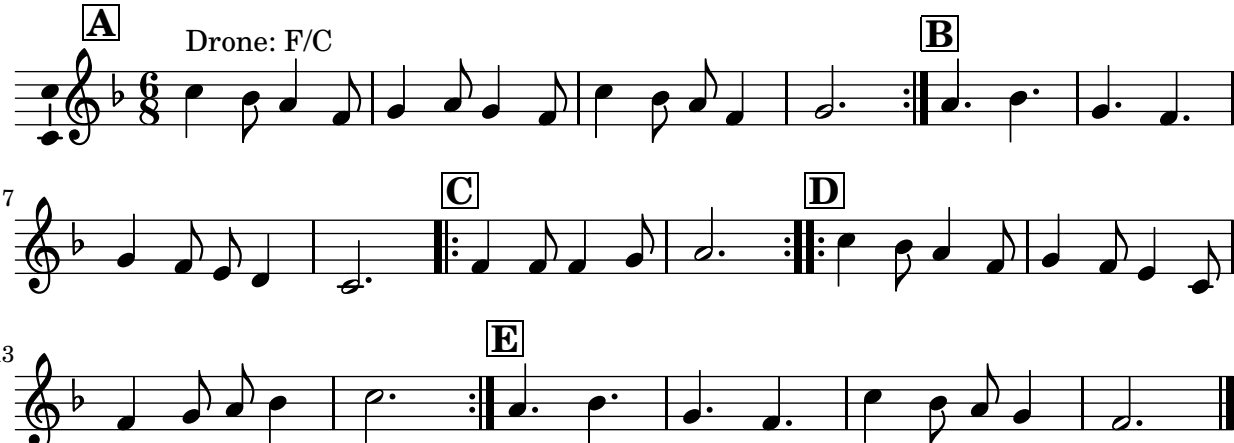
AA B CC DD E