Project: P221 **Title:** Aircraft Ready Fuels Storage at Isa Air Base, Bahrain **Rgn Reqs FY:**

Installation: NAVSUPPACT BAHRAIN **Project MTD:** **CWE($K):** 33,470 **Project CCN:** 12150

Region: CNR EU **Pri:** **Lead Propt:** CNIC N3 **Pri:** **COCOM:**

Mission of the Facility: Provide Aircraft ready fuels for the Aircrafts operating at Isa Air Base. The air squadron units deploy with multiple aircraft types to conduct crisis response, contingency operations, and theater security cooperation to enable missions and other operations in the U.S. Central Command (CENTCOM) area of operations

Project Scope: This project constructs 33,350 barrel above ground vertical bulk storage tanks, two airfield refueler loading facilities with canopies, a canopy covered airfield refueler parking area, and two operational support (admin and Lab) facilities. Isa Air Base is required to provide 1.4 million gallons of JP-8 fuel storage and adequately issue capacity to meet it's mission. At a minimum two truck loading stations will provide adequate ussue capacity to meet the mission requirement.

Impact if not Provided: Failure to construct this fuel storage facility will limit the ability to provide a safe, efficient, and reliable fueling service to support aircraft operation and will render contingency, and expeditionary operations in the area. Existing fuel bladders, facilities and infraestructure cannot provide the required capacity to support and sustain surge requriements.

Region Mission Alignment: 4

The fuel storage facility directly supports global posture and surge mission requirements in CENTCOM & 5th Fleet's AOR. Contributes to closing an infrastructure critical capability gap by providing permanent fuel tanks and connection to the Royal Bahraini Air Force (RBAF) manifold. This project will ensure the required supply of JP-8 needed per OPLANS is provided, it strengthens resilience of critical assets and supporting infrastructure.

Lead Proponent Mission Alignment:

Region Readiness Support: 4

Fully meets BFR with a current capacity rating of 50% or less. The existing fabric fuel bladders are not real property and require replacement every 3 years, instead of anticipated 10 years. Currently 3 fuel bladders are at 47% max capacity and 1 is out of commission. Fuel bladders are not filled completely to help extend their operational life.
This project improves the quality, reliability and resilience to refuel Operational Air Squadrons performing operations in the AOR.

lead Proponent Readiness Support:

Region Operational Cost: 2

Documented detailed cost analysis showing operational cost savings valued at a payback greater than 12 years, but less than or equal to 18 year.

Lead Proponent Operational Cost:

Region Severity Statement: 3

The existing fuel bladders were replaced between 2017 and 2019. Bahrain conditions affect the bladders there a small seep or deficiency is detected around the three year mark or sooner. Bladders are filled with a 6 inch collapsible hose that runs across the dessert ground to the RBAF manifold 400 yards away. Berms are constructed out of sand/fill and are subject to erosion/deterioration.

Lead Proponent Severity Statement:

Region Urgency Statement: 4

Failure to construct these fuel storage facilities at the site will limit the ability to provide a safe,efficient, and reliable fueling services to support aircraft operation. Stats quo will remain which does not support the requirement per OPLANS.

Lead Proponent Urgency Statement:

Project: P221 **Title:** Aircraft Ready Fuels Storage at Isa Air Base, Bahrain **Rgn Reqs FY:**

RAC: **ROI:** **PCI:**

Stakeholder Endorsement

Entered By: ROBERT.J.HOLIHAN.CTR@NAVY.MIL

Comment: Naval Aviation Enterprise (NAE) supports this project. Without this project, it will jeopardize the deployed aviation units supporting the global posture and increased mission in Fifth-Fleet area of responsibility. The project strengthens resilience of critical assets and supporting infrastructure by constructing assets to maintain the fuel expeditionary operations for the warfighter.

Region Consolidation/Footprint Reduction (SF): 0

Lead Proponent Consolidation/Footprint Reduction (SF):

Region Target Investment Zone: 1

Lead Proponent Target Investment Zone:

PRI #0 Score Sheet

Factors:	Score	Comment
1. Facility Planning Data		
a. BFR or Equivalent (if 0, project score 0)	1	Loaded in EPG
b.FPD or Equivalent (if 0, project score 0)	1	Loaded in EPG
2. Initial Cost (PRI#0 DD1391)	1	
3. Cost to Achieve PRI#1		
a. In-house/AE Costs	1	Loaded in EPG
b. Required project planning stude CWEs	1	Loaded in EPG
TOTAL	**5**	5

PRI #1 Score Sheet

Factors:	Score	Comment
1. Facility Planning Data		
a. BFR or Equivalent (if 0, project score 0)	1	
b.FPD or Equivalent (if 0, project score 0)	1	
2. Cost	0	
3. Site Identification	1	
4. Economical Analysis	0	
5. Equipmment Lists	0	
6. Environmental & Cultural / Historical	0	
7. Project Requirement & Schedule	1	
8. Engineering Studies	0	
TOTAL	**4**	

Project: P221 **Title:** Aircraft Ready Fuels Storage at Isa Air Base, Bahrain **Rgn Reqs FY:**

Facility Information

Facility ID	Facility No.	RPA Name	Predom CCN	PRV ($K)	Work Type	Quantity	UM	MDI	Cond Rtg	Conf Rtg	MTD	Yr Blt
122799		STEEL FUEL STORAGE TAI	12150	8350	NF		GA	34	100	100		
122800		FUEL OPERATIONS SUPPC	61010	1870	NF	3,444	SF	56	100	100		
122801		TANK CAR LOADING FACIL	12630	900	NF		OL	52	100	100		
122802		PUMPHOUSE	12516	1500	NF	1,200	GM	64	100	100		
PRV-Weighted Target Investment Zone								42				
PRV-Weighted Values								42				

PRV-weighted MDI: PRV-weighted MDI for all ST/RM/NF. Include DE if first 2 digits of CNN agrees with ST/RM/NF CCN.
PRV-weighted Cond Rtg: PRV-weighted Cond Rtg for all ST/RM. Include DE if first 2 digits of CNN agrees with ST/RM/NF CCN.
PRV-weighted Conf Rtg: PRV-weighted Conf Rtg for all ST/RM. Include DE if first 2 digits of CCN agrees with ST/RM/NF CCN.

Overall Capacity Rating: Calculated for Project CCN, Installation UIC, and Special Area entered in EPG: (Asset/Reqts) * 100%.

Requirement	UM	Adequate	Substandard	Inadequate	Total Assets	Overall Capacity Rating
	GA					

Tenant Capacity Rating: Calculated for Project CCN, Installation UIC, Special Area, and Tenant UIC entered in EPG Block 10: (Assets/Reqts) x 100%.

Requirement	UM	Adequate	Substandard	Inadequate	Total Assets	Tenant Capacity Rating
	GA					

Project Photo

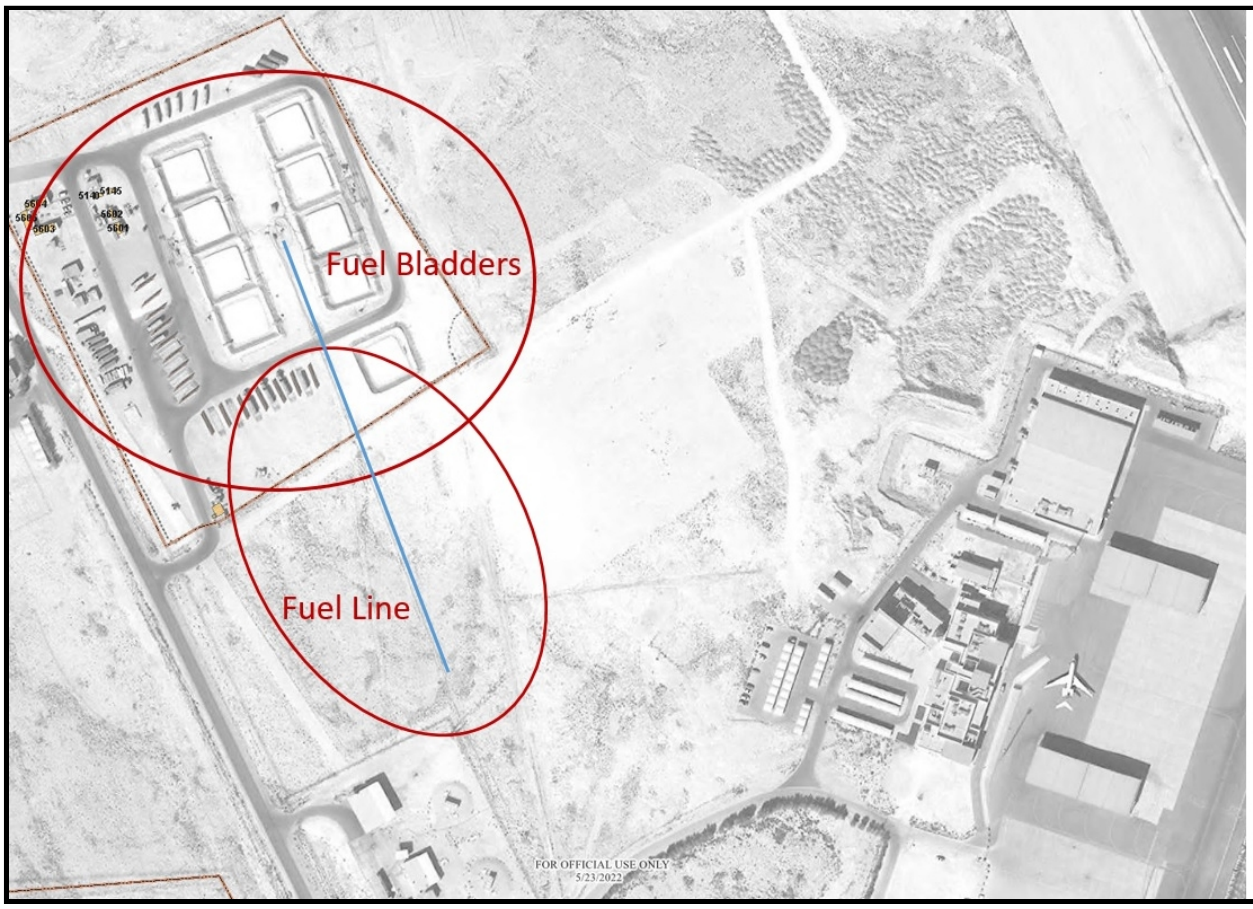

Project: P221 **Title:** Aircraft Ready Fuels Storage at Isa Air Base, Bahrain **Rgn Reqs FY:**