Project: ST21-0170 **Title:** PRIME POWER PLANT REPAIRS FY25 **Rgn Reqs FY:**

Installation: CAMP LEMONNIER DJIBOUTI **Project MTD:** **CWE($K):** 13,495 **Project CCN:** 81110

Region: CNR EU **Pri:** **Lead Propt:** NAVFAC **Pri:** **COCOM:** AFRICOM

Mission of the Facility: CLDJ has two separate central power plants, Prime Power 2 and Prime Power 3, which provide electrical power via expeditionary type diesel engine-generator sets. The Prime Power engine-generator average between 5,000 and 6,000 hours of operation annually. The Prime Power plants provide 90 percent of CLDJ's power and they run at 90 to 100 percent capacity during the summer months. These engine-generator sets require a 1st top-end overhaul between 7,500 and 9,000 hours.

Project Scope: Project provides overhauls for Prime Power 3 to include first top-end overhauls on engine-generator sets 5, 6, 7 and 8. Provides second top-end overhauls on engine-generator set 3 and 4.
Provides overhauls for Prime Power 2 to include the second top-end overhaul on engine-generator sets 14 and 20, and on Spare Generator 19. Replaces engine-generator sets 13, 15 & 18.

Impact if not Provided: If the aforementioned generators are not overhauled according to the schedule, the risk is more catastrophic failures requiring more costly repair work and extensive delays. When generators are lost for lengthy amounts of time, the other generators have to be used more extensively. This adds unplanned hours to each unit, shortening the duration between planned overhauls; a cascading effect which will lead to complete failure of the plants to provide power and, in turn mission failures.

Region Mission Alignment: 4

The project directly supports National Security global posture and Combatant Commander resolve a critical capability gap & strengthens critical asset and infrasture resilience. Perfoming Scheduled maintenance supports CLDJ as an enduring installation to meet the increased warfighter missions in the AO. CLDJ is the only U.S. military base in Africa; this austere location allows CJTF-HOA, Task Force, Navy, AirForce and other Other Gov't Agencies pursue documented AFRICOM & National Security missions building security and stability in the AO.

Lead Proponent Mission Alignment: 4

Region Readiness Support: 4

Project is in an exceptionally high impact area critical to Fleet/COCOM operations with no off-base infrastructure support. Currently, CLDJ has no back-up power, which increases the risk of power black-outs and affecting OPLAN and Region contingency mission capabilities. CLDJ will have no capacity to address generator failure, generator down for maintenance, and unforseen circumstances. QOL and support services will be the first to be disrupted in-lieu of mission integrity.

lead Proponent Readiness Support: 4

Region Operational Cost: 4

Documented detailed cost analysis shows operational cost savings when scheduled overhauls are performed. Cost for reactionary major overhauls are exponentially higher than maintenance performed at regular intervals. Top end overhauls increase the time in service of the generator and avoids replacements prior to the expected 6 year lifespan.

Lead Proponent Operational Cost: 4

Project: ST21-0170 **Title:** PRIME POWER PLANT REPAIRS FY25 **Rgn Reqs FY:**

Region Severity Statement: 4

The unreliant plants degrade mission capability & unit readiness as documented by the EMIG, MAA & IDP. Project directly affects critical base operations such as the water supply system, medical services, C5I & air operations. When existing generators fail it will require a 6-12 month lead time to resolve, affecting base & mission executions.

Lead Proponent Severity Statement: 4

Region Urgency Statement: 4

Failure to program in past FY has resulted in critical warfighter capability gap. CLDJ missions are helpless to depend on expeditionary electrical plants. The planned increased load will require CLDJ to operate without any backup or spinning reserve capacity. Generator overhaul plan prevents mission failures. CLDJ has become an unreliably shore asset to COCOM missions.

Lead Proponent Urgency Statement: 4

RAC: **ROI:** **PCI:**

Stakeholder Endorsement

Region Consolidation/Footprint Reduction (SF): 0

Lead Proponent Consolidation/Footprint Reduction (SF):

Region Target Investment Zone: 3

Lead Proponent Target Investment Zone:

Facility Information

Facility ID	Facility No.	RPA Name	Predom CCN	PRV ($K)	Work Type	COW	Quantity	UM	MDI	Cond Rtg	Conf Rtg	MTD	Yr Blt
NFA200000996219	680	PRIME POWER III POWER P	81110	17857.7	ST	M	3,200	KW	84	28	64	ME	2011
NFA200001032525	604	PRIME POWER II POWER PL	81110	11436.9	ST	M	4,800	KW	84	34	100	ME	2005
PRV-Weighted Target Investment Zone									84	30			
PRV-Weighted Values									84	30.34	78		

PRV-weighted MDI: PRV-weighted MDI for all ST/RM/NF. Include DE if first 2 digits of CNN agrees with ST/RM/NF CCN.
PRV-weighted Cond Rtg: PRV-weighted Cond Rtg for all ST/RM. Include DE if first 2 digits of CNN agrees with ST/RM/NF CCN.
PRV-weighted Conf Rtg: PRV-weighted Conf Rtg for all ST/RM. Include DE if first 2 digits of CCN agrees with ST/RM/NF CCN.

Overall Capacity Rating: 100 Calculated for Project CCN, Installation UIC, and Special Area entered in EPG: (Asset/Reqts) * 100%.

Requirement	UM	Adequate	Substandard	Inadequate	Total Assets	Overall Capacity Rating
86000	KW			32786	32786	100

Tenant Capacity Rating: Calculated for Project CCN, Installation UIC, Special Area, and Tenant UIC entered in EPG Block 10: (Assets/Reqts) x 100%.

Project: ST21-0170 **Title:** PRIME POWER PLANT REPAIRS FY25 **Rgn Reqs FY:**

Facility ID: NFA200000996219 **Facility No:** 680

Master System: **CI:** **SMS Reqt ($):**
Total:

Deficiency Code:	Severity:	Description:
X3 FUNCTIONAL OR SPACE CRITERIA - BUILDING OR STRUCTURE	2	THE ENGINE/GENERATOR SETS ARE NOT PROTECTED FROM THE HARSH EAST AFRICAN WEATHER WHICH HAS EFFECTED THE SERVICE LIFE OF THE UNITS.
Z5 INADEQUATE CAPACITY/COVERAGE - FACILITY COMPONENTS	2	GENERATORS ARE DERATED TO 1,200 KW DUE TO HARSH OPERATING CONDITIONS

Facility ID: NFA200001032525 **Facility No:** 604

Master System: **CI:** **SMS Reqt ($):**
Total:

Deficiency Code:	Severity:	Description:

Project: ST21-0170 **Title:** PRIME POWER PLANT REPAIRS FY25 **Rgn Reqs FY:**

Project Photo

Project: ST21-0170 **Title:** PRIME POWER PLANT REPAIRS FY25 **Rgn Reqs FY:**
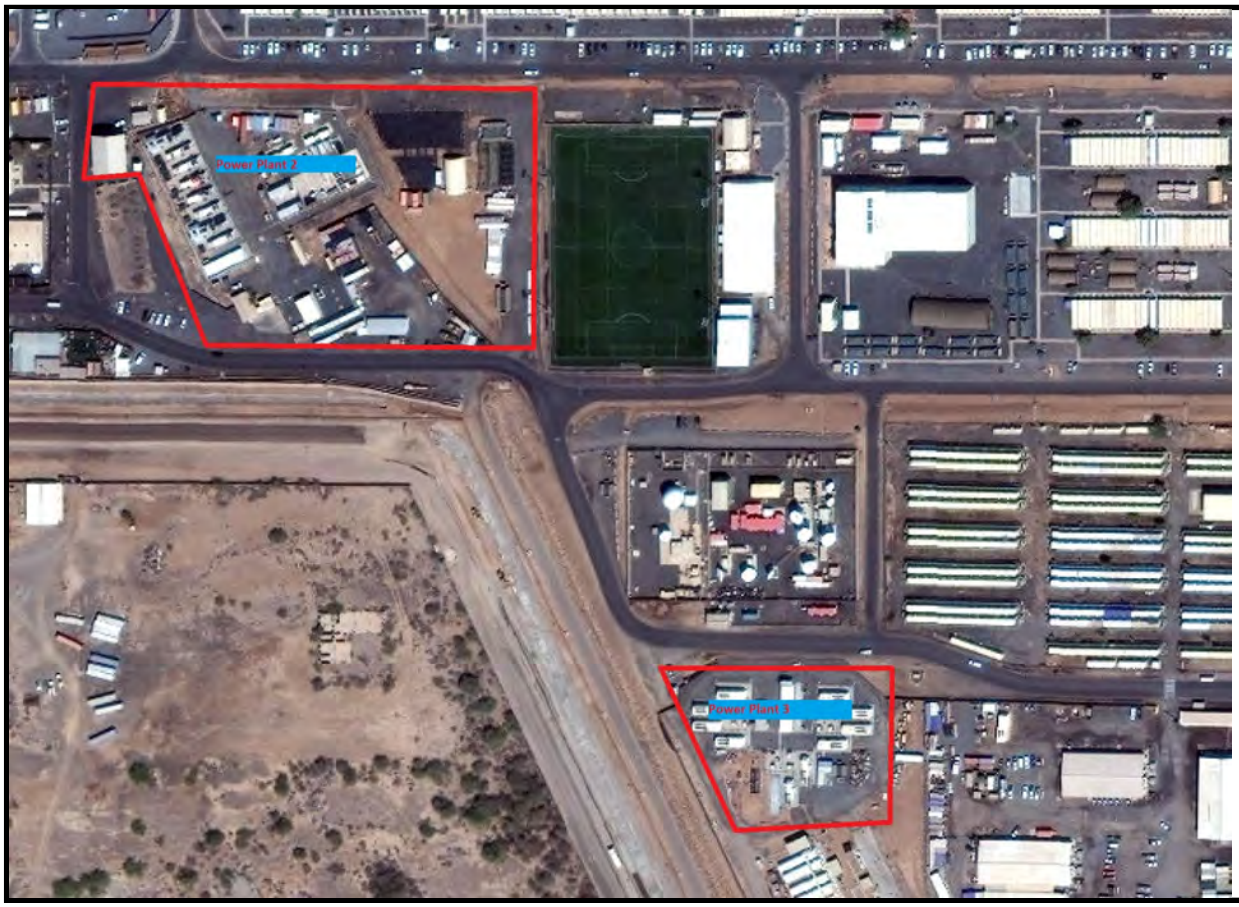
Project: ST21-0170 **Title:** PRIME POWER PLANT REPAIRS FY25 **Rgn Reqs FY:**