Project Data Sheet

Table of Contents

Project No	Project Title	UIC	Page
NF18-1440	UPGRADE AIRCRAFT FIRE RESCUE STATION - BLDG 58	N62863	133
NF20-0826	PORT OPERATIONS WAREHOUSE	N62863	70
NF23-0892	CONSTRUCT ARM-DEARM SAFETY BERM, CALA IMPROVEMENTS	N62863	58
RM15-0945	REPAIR AND RECONFIGURE Q3 UH BLDG 263	N63005	60
RM15-0946	REPAIR Q3 UH BLDG 266	N63005	28
RM16-0798	REPAIR BUILDING 2100, NISCEMI	N62995	13
RM16-0799	REPAIR B426, B546, B459 & B460 AIMD HANGAR & SHOPS BLDGS	N62995	22
RM17-0117	UPGRADE AIR FREIGHT TERMINAL HAZARDOUS CARGO STORAGE - B438	N62995	99
RM17-1027	UPGRADE AIR PASSENGER TERMINAL - BLDG 436	N62995	96
RM18-1324	REPAIR POTABLE WATER NETWORK SYSTEM AT NSA-I	N63005	65
RM18-2383	MUNITIONS TUNNEL IMPROVEMENTS	N66691	31
RM19-0930	HV SYSTEM REPAIRS, FEEDERS #2, 3, 4, AND 9	N62863	136
RM20-0418	NAS II WATER SYSTEM REDUNDANCY & RESILIENCY REPAIRS	N62995	9
RM20-0429	REPAIR UNACCOMPANIED HOUSING (UH) - BLDG 623	N62995	105
RM20-0438	REPAIR UNACCOMPANIED HOUSING (UH) - BLDG 170	N62995	53
RM20-0534	BONIFAZ ST ELECTRICAL DISTRIBUTION UNDERGROUNDING	N62863	47
RM20-0669	WASTEWATER REHABILITATION AT SOUDA BAY MARATHI & MAIN SITE	N66691	130
RM20-0827	MWR POOL REPAIRS AND UPGRADES	N62863	67
RM21-0367	JEREZ GATE ECP COMPLIANCE UPGRADES	N62863	80
RM21-0395	LIFT STATION REHABILITATION	N62863	83
RM21-0686	CORRECT DEFICIENCIES, AV UNIT HANGAR B460, NSA-III	N63005	63
RM21-0698	INTERMODAL ACCESS ROAD UPGRADES	N66691	37
RM21-0774	MODERNIZE NAS II HANGAR FIRE WATER SYSTEM	N62995	1
RM21-2038	RENOVATE POWER PLANT UTILITY BUILDING 64	N62863	77
RM22-0299	BUILDING 8 RENOVATION FOR NEPMU7 MEDICAL LAB	N62863	127
RM22-0530	REPAIR STAND 55 IN NSA-III BAHRAIN	N63005	45
RM23-0370	REPAIR WEST END CLUS	N3379A	72
RM23-0509	REPAIR LOGISTICS SUPPORT FACILITIES - AUGUSTA BAY	N62995	92
RM23-0513	HIGH VOLTAGE ELECTRICAL SYSTEM RECAPITALIZATION (NAS II)	N62995	102
RM23-0514	WEAPONS COMPOUND IMPROVEMENTS	N62995	108
RM23-0634	CONVERT BLDG 555 FOR FNDF SHIPS AVAIL REQUIREMENTS	N62863	34
RM23-0697	WASTEWATER TREATMENT PLANT UPGRADES (NAS II)	N62995	121
RM23-0765	POWER RELIABILITY & RESILIENCY UPGRADES (NISCEMI)	N62995	88
RM23-0785	WATER SYSTEM F/P IMPROVEMENTS, PIERS, INFRASTUCTURE	N62863	51
ST18-1369	REPAIRS TO AIRFIELD PAVEMENT AND DRAINAGE	N62863	3
ST19-0946	REPAIRS TO AIRFIELD APRON #1 AND DRAINAGE	N62863	49
ST21-0170	PRIME POWER PLANT REPAIRS FY25	N3379A	16

Project: RM21-0774 **Title:** MODERNIZE NAS II HANGAR FIRE WATER SYSTEM **Rgn Reqs FY:**

Installation: NAS SIGONELLA IT **Project MTD:** **CWE($K):** 13,086 **Project CCN:** 84310

Region: CNR EU **Pri:** **Lead Propt:** NAVFAC **Pri:** **COCOM:** EUCOM

Mission of the Facility: The mission of the facility is to extinguish fires that occur in the aircraft hangars.

Project Scope: This project repairs the existing inefficient flightline hangars fire water (FW) system so that it meets current code by providing a dedicated FW loop and updates the FW pump house. This project restores and modernizes the functionality of the existing FW system, providing 100% of the required FW flow rate per UFC 3-600-01 section 1-12.2.1.

Impact if not Provided: If this project is not provided the four existing hangars and two that will soon be operational will not have adequate fire suppression systems, placing hundreds of millions of dollars of facilities and equipment at risk.

Region Mission Alignment: 4

This is a critical mission alignment requirement that strengthens the resilience of the high voltage infrastructure?s issue?s which was identified by the PWD UEM. Missions served include but is not limited to NAS II. Failure to execute will interfere in those Commands Operations as they can experience recurring outages.

Lead Proponent Mission Alignment: 4

Region Readiness Support: 4

The RAC expires after 30 days. The installation has assumed undue risk and should discontinue use of the hangars per the Fire Chief.

lead Proponent Readiness Support: 3

Region Operational Cost: 3

The current FW system cannot suppress an aircraft fire in the hangars. A fire watch is in place 24 hours, seven days a week, and the Fire Department estimates the manhours will cost over $1.5M by the end of FY21. It is estimated over 270K gallons of water a year is lost as a result of the existing leaking FW. Not including 10% contingency (for a project total $12.0M), pay back is 7.6 years.

Lead Proponent Operational Cost: 3

Region Severity Statement: 4

The hangar fire water system is failing, constituting a loss of a mission asset. Fire watches are ongoing due to the lack of reliable fire suppression capability in the hangars. These fire watches are an extreme workaround to ensure a primary base mission can be accomplished. Existing FW system does not meet regulatory/code criteria and there is no possibility to obtain a waiver.

Lead Proponent Severity Statement: 4

Region Urgency Statement: 4

This project is needed immediately. The hangar FW system is failing and does not comply with the UFC requirements for an open loop. The P-8 is currently on station and Triton will arrive in FY24.

Lead Proponent Urgency Statement: 4

RAC: II **ROI:** **PCI:**

Stakeholder Endorsement

Project: RM21-0774 **Title:** MODERNIZE NAS II HANGAR FIRE WATER SYSTEM **Rgn Reqs FY:**

Region Consolidation/Footprint Reduction (SF): 0

Lead Proponent Consolidation/Footprint Reduction (SF):

No footprint reduction.

Region Target Investment Zone: 0

Lead Proponent Target Investment Zone:

Marginal: Condition Rating < 80 and MDI >= 40

Facility Information

Facility ID	Facility No.	RPA Name	Predom CCN	PRV ($K)	Work Type	COW	Quantity	UM	MDI	Cond Rtg	Conf Rtg	MTD	Yr Blt
NFA100001275327	8404	POT WATER DISTRIB LINE N	84210	2218.3	RM	R	64,367	LF	53	82	100	ME	1965
NFA100001276479	419	FIRE PRO PUMP STATION F	84320	7.9	RM	R	240	KG	84	84	100	ME	1996
NFA200000597249	1058	FUELS 1 FIRE PROTEC LINE	84310	167.1	RM	R	2,491	LF	84	93	100	ME	2007
PRV-Weighted Target Investment Zone									55	83			
PRV-Weighted Values									55	82.77	100		

PRV-weighted MDI: PRV-weighted MDI for all ST/RM/NF. Include DE if first 2 digits of CNN agrees with ST/RM/NF CCN.
PRV-weighted Cond Rtg: PRV-weighted Cond Rtg for all ST/RM. Include DE if first 2 digits of CNN agrees with ST/RM/NF CCN.
PRV-weighted Conf Rtg: PRV-weighted Conf Rtg for all ST/RM. Include DE if first 2 digits of CCN agrees with ST/RM/NF CCN.

Overall Capacity Rating: 100 Calculated for Project CCN, Installation UIC, and Special Area entered in EPG: (Asset/Reqts) * 100%.

Requirement	UM	Adequate	Substandard	Inadequate	Total Assets	Overall Capacity Rating
23327.23	LF	4283			4283	100

Tenant Capacity Rating: Calculated for Project CCN, Installation UIC, Special Area, and Tenant UIC entered in EPG Block 10: (Assets/Reqts) x 100%.

Facility ID: NFA100001276479 **Facility No:** 419

Master System: **CI:** **SMS Reqt ($):**

Total:

Deficiency Code: **Severity:** **Description:**

Facility ID: NFA200000597249 **Facility No:** 1058

Master System: **CI:** **SMS Reqt ($):**

Total:

Deficiency Code: **Severity:** **Description:**

Facility ID: NFA100001275327 **Facility No:** 8404

Master System: **CI:** **SMS Reqt ($):**

Total:

Deficiency Code: **Severity:** **Description:**

Project: ST18-1369 **Title:** REPAIRS TO AIRFIELD PAVEMENT AND DRAINAGE **Rgn Reqs FY:**

Installation: NAVSTA ROTA SP **Project MTD:** **CWE($K):** 28,001 **Project CCN:** 11320

Region: CNR EU **Pri:** **Lead Propt:** NAE **Pri:** **COCOM:** EUCOM

Mission of the Facility: NS Rota airfield provides operational and logistic support for Commander Sixth Fleet (C6F), European Command (EUCOM), Transportation Command (TRANSCOM), and Central Command (CENTCOM) forces. As part of TRANSCOM's Global Enroute Strategy, NS Rota serves as a Primary Reception Airfield and Aerial Port of Debarkation (APOD).

Project Scope: Reconstruct/ provide partial and full depth PCC repairs to sections of Runway and A/C PAs 3 and 6. Localized concrete slab replacement, partial and full depth repairs/sealing at A/C PAs 2, 4, 5 and 7. Maintain taxiway throats, partial reconstruction, seal coating / patching. Reconstruct Compass Rose and VSTOL Pad. Repair drainage in southwest and central unpaved infield areas at Airfield.

Impact if not Provided: If the proposed repairs are not accomplished, critical airfield pavement will continue to create FOD concerns and degrade at an accelerated rate as forecasted in the 2017 PCI report; various critical pavement sections report very poor condition. Bird Airstrike Risk (BASH merits a current RAC 2 for statue que linked to poor drainage. project investment is vital to maintain air operations.

Region Mission Alignment: 4

NS Rota airfield provides operational and logistic support for Commander Sixth Fleet (C6F), European Command (EUCOM), Transportation Command (TRANSCOM), and Central Command (CENTCOM) forces. As part of TRANSCOM's Global Enroute Strategy, NS Rota serves as a Primary Reception Airfield and Aerial Port of Debarkation (APOD). Furthermore, in support of NATO missions, the airfield serves as a Deployment Operating Base (DOB). This project helps address capability gap ROTA-AIR-08: Airfield Pavement Not to Safety Requirements identified in the Regional Master Plan (RMP).

Lead Proponent Mission Alignment: 4

A. FDNF Airfield Repairs: Required to support new mission capabilities directed by COCOM NAVEUR/C6Fand USFFC directed global posture mission. Supports SLD decision of HSM to FDNF-E. Contributes to closing 'red' capability gap in forward area. Significantly supports documentd COCOM mission capability.

Region Readiness Support: 4

Project eliminates failing PCI (<55) with MDI (>85); NS Rota Airfield has an avg. PCI rating = 42 ; and sections of MDI=over 85. Project corrects significant safety risks by reducing potential personnel injury, aircraft damage, and hazards due to foreign object damage (FOD) from cracks within the pavement. Accelerated damage to pavement will be prevented which will preserve efficiency, productivity and eliminates FOD safety risks. Project also addresses documented life safety risks (RAC II) for existing BASH hazards due to ponding / poor drainage on the airfield.

lead Proponent Readiness Support: 4

A. FDNF Readiness related: 30-50% MTE improvement. Estimated 1/3 of all daily maintenance and flight operations will be impacted due to parking ramp in poor condition. Without properly configured airfield parking apron surfaces in good condition, CNAF squadron assigned to NS Rota cannot maintain continuous flight operations required to maintain DRRS-N readiness reporting. 22% of flight time consumed by excess taxi time based on 1.5 hour flight sortie with 20 minutes of taxi arround poor conditions and beginning and end of mission. Supports SLD decision of HSM to FDNF-E.

Region Operational Cost: 1

Some Savings realized with investment; repair costs increase if maintenance does not occur as deeper deterioration can lead to erosion of base causing catastrophic failure.

Lead Proponent Operational Cost: 1

FWIW: Low MDI (46) + 71 CR + 5-10 YR PAYBACK (PRV/CWE = $119.6M/$20.344M = 5.87 YR PAYBACK) = All factors equate to OC SCORE 2

Project: ST18-1369 **Title:** REPAIRS TO AIRFIELD PAVEMENT AND DRAINAGE **Rgn Reqs FY:**

Region Severity Statement: 3

Primary mission accomplished with significant workarounds; Critical airfield locations, including both approach ends, demonstrate very poor pavement condition. Repairs are vital to ensure continued ops. NS Rota Airfield has an avg. PCI rating=42 ; MDI=98. Documented RAC 2 for BASH Hazards associate with ponding and poor drainage on Airfield. Since 2008, $7.5M in damages via Class A mishaps.

Lead Proponent Severity Statement: 3

A. FDNF Airfield: SIGNIFICANT. Impacts the efficiency of daily operations by the only HSM assets supporting NAVEUR/C6F force structure growth and SLD decision to base HSM at NS Rota.

Region Urgency Statement: 4

Failure to execute investment within the current Budget Year will result in critical warfighter capability gap/mission degradation. Some pavement areas already categorized as very poor as per PCI 2017 report. Recommended repairs are late-to-need (FY19-FY21). BY programming is critical to arrest concrete deterioration and documented BASH hazards at NS Rota; project has become late to need.

Lead Proponent Urgency Statement: 0

A. FDNF Airfield: BY. Supports OCR driven homeport relocation of an 8 aircraft helicopter squadron with 250+ Military personnel from CONUS to NS Rota. First CNAF units arrive to NS Rota in FY20. CNAF squadron can mitigate partial use of airfield parking ramp, but extended mitigations will impact the readiness of the forward deployed squadron supporting significant growth in the NAVEUR/C6F AOR.

RAC: II **ROI:** **PCI:** 42

Stakeholder Endorsement

Region Consolidation/Footprint Reduction (SF): 2

Lead Proponent Consolidation/Footprint Reduction (SF):

Region Target Investment Zone: 1

Lead Proponent Target Investment Zone:

Project: ST18-1369 **Title:** REPAIRS TO AIRFIELD PAVEMENT AND DRAINAGE **Rgn Reqs FY:**

Facility Information

Facility ID	Facility No.	RPA Name	Predom CCN	PRV ($K)	Work Type	COW	Quantity	UM	MDI	Cond Rtg	Conf Rtg	MTD	Yr Blt
NFA100001261644	RW1028	RUNWAY TRUE HEADING 27	11110	94930.6	ST	R	269,056	SY	70	77	100	MS	1958
NFA100001261653	TW1028	PRIMARY TAXIWAY (T1, T2,	11210	23959.7	ST	R	118,503	SY	37	74	100	MS	1958
NFA100001261939	PA3	AIRCRAFT PARKING APRON	11320	10215.9	ST	R	43,375	SY	14	67	100	MS	1957
NFA100001263866	APCR-A0	COMPASS ROSE FAC#APCF	11620	543.6	ST	R	2,308	SY	37	57	100	MS	1958
NFA100001273267	DDMB	DRAINAGE DITCH FAC#DDM	87120	2282.7	RM	R	11,675	LF	39	80	100	MS	1959
NFA200001052780	APCP-A0	ENGINE RUN UP PAD ETF F/	11642	570.3	DE	R	3,053	SY	14	39	100	MS	1958
NFA200001052799	HP1VTL-H	VTOL PAD (HELIPAD) HP1VT	11642	629.7	ST	R	3,371	SY	14	72	100	MS	1958
NFA200001052815	PA2	AIRCRAFT PARKING APRON	11320	11303.6	ST	R	47,993	SY	14	73	100	MS	1958
NFA200001052833	PA4	AIRCRAFT PARKING APRON	11320	12609.6	ST	R	53,538	SY	14	85	100	MS	1958
NFA200001052842	PA5	AIRCRAFT PARKING APRON	11320	3820.5	ST	R	16,221	SY	14	56	100	MS	1958
NFA200001052851	PA6	AIRCRAFT PARKING APRON	11320	3923.4	ST	R	16,658	SY	14	89	100	MS	1958
NFA200001052860	APHA5-A	AIRCRAFT PARKING APRON	11320	1444.9	ST	R	6,135	SY	14	54	100	MS	1958
NFA200001052879	TWA	TAXIWAY A FAC#TWA	11210	2385.8	ST	R	8,149	SY	14	44	100	MS	1958
NFA200001052888	TWB-T03	TAXIWAY B SECTION T03A F	11612	1945.4	ST	R	3,952	SY	14	78	100	MS	1958
NFA200001052897	APRF-A0	TAXIWAY B2 / SHOULDER F/	11612	1185.5	ST	R	2,480	SY	14	67	100	MS	1958
NFA200001052913	TWC-T06	TAXIWAY C - T06A FAC#TWC	11210	1784.5	ST	R	6,700	SY	14	68	100	MS	1958
NFA200001052995	TXG	TAXIWAY G / SHOULDER FA	11612	1275.0	ST	R	2,716	SY	14	87	100	MS	1958
NFA200001053002	TWH	TAXIWAY H FAC#TWH	11210	503.8	ST	R	2,492	SY	14	55	100	MS	1958
NFA200001185833	APIFP-S1	INFIELD PAVEMENT APIFP F	11612	3893.0	RM	R	10,482	SY	14	54	100	MS	2014
PRV-Weighted Target Investment Zone									47	75			
PRV-Weighted Values									47	74.73	100		

PRV-weighted MDI: PRV-weighted MDI for all ST/RM/NF. Include DE if first 2 digits of CNN agrees with ST/RM/NF CCN.
PRV-weighted Cond Rtg: PRV-weighted Cond Rtg for all ST/RM. Include DE if first 2 digits of CNN agrees with ST/RM/NF CCN.
PRV-weighted Conf Rtg: PRV-weighted Conf Rtg for all ST/RM. Include DE if first 2 digits of CCN agrees with ST/RM/NF CCN.

Overall Capacity Rating: 101 Calculated for Project CCN, Installation UIC, and Special Area entered in EPG: (Asset/Reqts) * 100%.

Requirement	UM	Adequate	Substandard	Inadequate	Total Assets	Overall Capacity Rating
223414	SY	70196	133336	22356	225888	101

Tenant Capacity Rating: Calculated for Project CCN, Installation UIC, Special Area, and Tenant UIC entered in EPG Block 10: (Assets/Reqts) x 100%.

Project: ST18-1369 **Title:** REPAIRS TO AIRFIELD PAVEMENT AND DRAINAGE **Rgn Reqs FY:**

Facility ID: NFA200001052842 **Facility No:** PA5

Master System: **CI:** **SMS Reqt ($):**
Total:

Deficiency Code: **Severity:** **Description:**

Facility ID: NFA200001053002 **Facility No:** TWH

Master System: **CI:** **SMS Reqt ($):**
Total:

Deficiency Code: **Severity:** **Description:**

Facility ID: NFA100001261644 **Facility No:** RW1028

Master System: **CI:** **SMS Reqt ($):**
Total:

Deficiency Code: **Severity:** **Description:**

Facility ID: NFA100001273267 **Facility No:** DDMB

Master System: **CI:** **SMS Reqt ($):**
Total:

Deficiency Code: **Severity:** **Description:**

Facility ID: NFA100001263866 **Facility No:** APCR-A03B

Master System: **CI:** **SMS Reqt ($):**
Total:

Deficiency Code: **Severity:** **Description:**

Facility ID: NFA200001052879 **Facility No:** TWA

Master System: **CI:** **SMS Reqt ($):**
Total:

Deficiency Code: **Severity:** **Description:**

Facility ID: NFA200001052860 **Facility No:** APHA5-A10B

Master System: **CI:** **SMS Reqt ($):**
Total:

Deficiency Code: **Severity:** **Description:**

Facility ID: NFA200001052913 **Facility No:** TWC-T06A

Master System: **CI:** **SMS Reqt ($):**
Total:

Deficiency Code: **Severity:** **Description:**

Facility ID: NFA200001052888 **Facility No:** TWB-T03A

Master System: **CI:** **SMS Reqt ($):**
Total:

Deficiency Code: **Severity:** **Description:**

Project: ST18-1369 **Title:** REPAIRS TO AIRFIELD PAVEMENT AND DRAINAGE **Rgn Reqs FY:**

Facility ID: NFA100001261653 **Facility No:** TW1028

Master System: **CI:** **SMS Reqt ($):**

Total:

Deficiency Code: **Severity:** **Description:**

Facility ID: NFA200001052815 **Facility No:** PA2

Master System: **CI:** **SMS Reqt ($):**

Total:

Deficiency Code: **Severity:** **Description:**

Facility ID: NFA200001052833 **Facility No:** PA4

Master System: **CI:** **SMS Reqt ($):**

Total:

Deficiency Code: **Severity:** **Description:**

Facility ID: NFA200001052897 **Facility No:** APRF-A07B

Master System: **CI:** **SMS Reqt ($):**

Total:

Deficiency Code: **Severity:** **Description:**

Facility ID: NFA200001052780 **Facility No:** APCP-A01B

Master System: **CI:** **SMS Reqt ($):**

Total:

Deficiency Code: **Severity:** **Description:**

Facility ID: NFA200001052851 **Facility No:** PA6

Master System: **CI:** **SMS Reqt ($):**

Total:

Deficiency Code: **Severity:** **Description:**

Facility ID: NFA200001185833 **Facility No:** APIFP-S10D

Master System: **CI:** **SMS Reqt ($):**

Total:

Deficiency Code: **Severity:** **Description:**

Facility ID: NFA100001261939 **Facility No:** PA3

Master System: **CI:** **SMS Reqt ($):**

D50	95	$0.00
E10	80	$0.00

Total: **$0.00**

Deficiency Code: **Severity:** **Description:**

Facility ID: NFA200001052995 **Facility No:** TXG

Master System: **CI:** **SMS Reqt ($):**

Total:

Deficiency Code: **Severity:** **Description:**

Project: ST18-1369 **Title:** REPAIRS TO AIRFIELD PAVEMENT AND DRAINAGE **Rgn Reqs FY:**

Facility ID: NFA200001052799 **Facility No:** HP1VTL-H01

Master System: **CI:** **SMS Reqt ($):**

Total:

Deficiency Code: **Severity:** **Description:**

Project: RM20-0418 **Title:** NAS II WATER SYSTEM REDUNDANCY & RESILIENCY REPAIRS **Rgn Reqs FY:**

Installation: NAS SIGONELLA IT **Project MTD:** **CWE($K):** 7,761 **Project CCN:** 84125

Region: CNR EU **Pri:** **Lead Propt:** CNIC **Pri:** **COCOM:** EUCOM

Mission of the Facility: The water treatment plants (WTPs) at NAS I and NAS II produce all potable water for personnel who work and live on the installation. Additionally, the WTPs provide potable water for critical facilities such as the hospital, airfield, and flightline clinic.

Project Scope: Corrects Sanitary Survey findings and repairs NAS Sigonella's critical water system, including Water Treatment Plants' (WTPs) mechanical and information technology infrastructure, a portion of the Main raw water line, and water supply wells.

Impact if not Provided: NAS Sigonella water systems will continue to operate under a conditional certificate, and the risk for contamination from using a raw water backwashing process will remain. The water treatment systems will not be capable of automatically producing the required quality and amount of potable water. Drinking and bathing in contaminated water can cause illness and disease, with the potential to adversely impact a large population at one time, putting at risk mission readiness.

Region Mission Alignment: 4

Project directly supports CNO guidance. Backflow prevention program was a risk finding at Red Hill; NSA Sigonella is 1 of 4 locations in EURAFCENT that relies on own (well) water for supply with no backup. System supplies water to schools, NGIS, Lodge, Commissary and all other support functions. Project ensures automatic backwash of treated water prevents biological growth within new multimedia filters.

Lead Proponent Mission Alignment: 4

Project was ranked #16 by NAVFAC of 46 POM23 Utility projects. Current poor situation was validated by CDM Smith, an engineering firm expert in water quality after they performed a Water Quality survey of both NAS-1 and NAS-2. Their findings confirmed water quality gap in treatment plant processes and provided solutions. Current system does not comply with the Navy's Overseas Drinking Water policy and must be corrected.

Region Readiness Support: 4

NSA Sigonella has no access to public drinking water and accessing off-base drinking water is not an alternative. Obsolete automation systems do not promptly notify personnel of time-sensitive manual adjustments needed to maintain potable water quality. Project ensures automatic backwash of treated water to better prevent biological growth, mitigating unintentional contamination associated with existing manual backwash operations that are both time sensitive and difficult to monitor.

lead Proponent Readiness Support: 4

Lack of adequately treated drinking water could affect command readiness. Drinking or bathing in improperly treated water is a health hazard with various nasty microorganisms and heavy metals in the water.

Region Operational Cost: 1

Deterioration of the WTPs systems requires increased maintenance to ensure that potable water can still be produced. Additionally, it is estimated that over 1,500 KGal/year of treated water is inefficiently used in the reverse osmosis rinse phase resulting in over $370K sunk costs annually yielding a payback of 21 years.

Lead Proponent Operational Cost: 3

No payback studies were performed. However, without repair, installation will eventually have to go to 100% bottled water since well water will not be adequately treated for human consumption.

Region Severity Statement: 4

Non-compliant conditions prevent receipt of a full Certificate to Operate from the Navy's Water Quality Oversight Council. Both WTPs are operating under a conditional Certificate to Operate as they do not comply with the Navy's Overseas Drinking Water policy standards. This project repairs deficiencies reported in the Sanitary Survey findings.

Lead Proponent Severity Statement: 4

Failure to fund this project increases the risk that the plants may eventually have to shut down affecting NAS Sigonella's ability to provide potable water to the installation. Mission will be greatly hampered.

Project: RM20-0418 **Title:** NAS II WATER SYSTEM REDUNDANCY & RESILIENCY REPAIRS **Rgn Reqs FY:**

Region Urgency Statement: 4

Drinking water is critical to support Warfighter missions. This project is urgently required to avoid production of substandard water and critical mission degradation.

Lead Proponent Urgency Statement: 4

Sigonella cannot meet current NAVFAC water certification. Sigonella generates its water from on-base wells, not from a local utility system. So, water's only treatment is our treatment plants on base.

RAC: **ROI:** **PCI:**

Stakeholder Endorsement

Region Consolidation/Footprint Reduction (SF): 0

Lead Proponent Consolidation/Footprint Reduction (SF):

Region Target Investment Zone: 2

Lead Proponent Target Investment Zone:

Facility Information

Facility ID	Facility No.	RPA Name	Predom CCN	PRV ($K)	Work Type	COW	Quantity	UM	MDI	Cond Rtg	Conf Rtg	MTD	Yr Blt
122128		RO REJECT WATER SYSTEM	84120	.4	NF	C	4,000	LF	69	100	100		
122129		RO REJECT WATER SYSTEM	84120	.4	NF	C	4,000	LF	69	100	100		
NFA100001275050	291	WATER WELL NAS 1 (WELL#	84150	6.9	RM	R	265	KG	53	81	100	ME	1959
NFA100001275069	290	WATER WELL NAS 1 (WELL#	84150	6.9	RM	R	265	KG	53	84	100	ME	1959
NFA100001278761	8409	RAW WATER 12 INCH TRAN	84120	918.4	RM	R	3,125	LF	69	100	100	ME	1989
NFA100001278798	747	REMOTE WATER WELL NAS	84150	4.6	RM	R	288	KG	53	84	100	ME	1989
NFA100001278805	748	REMOTE WATER WELL NAS	84150	6.9	RM	R	380	KG	53	84	100	ME	1989
NFA200000182696	743	REMOTE WATER WELL NAS	84150	4.6	RM	R	257	KG	53	77	100	ME	1998
NFA200000779230	183A	WATER TREATMENT PLANT	84125	7208.4	RM	R	596	KG	73	83	64	ME	1959
NFA200001019452	494A	WATER TREATMENT PLANT	84125	10776.3	RM	R	891	KG	73	74	64	ME	1976
PRV-Weighted Target Investment Zone									73	79			
PRV-Weighted Values									73	78.70	66		

PRV-weighted MDI: PRV-weighted MDI for all ST/RM/NF. Include DE if first 2 digits of CNN agrees with ST/RM/NF CCN.
PRV-weighted Cond Rtg: PRV-weighted Cond Rtg for all ST/RM. Include DE if first 2 digits of CNN agrees with ST/RM/NF CCN.
PRV-weighted Conf Rtg: PRV-weighted Conf Rtg for all ST/RM. Include DE if first 2 digits of CCN agrees with ST/RM/NF CCN.

Overall Capacity Rating: 100 Calculated for Project CCN, Installation UIC, and Special Area entered in EPG: (Asset/Reqts) * 100%.

Requirement	UM	Adequate	Substandard	Inadequate	Total Assets	Overall Capacity Rating
	KG		891		891	100

Tenant Capacity Rating: Calculated for Project CCN, Installation UIC, Special Area, and Tenant UIC entered in EPG Block 10: (Assets/Reqts) x 100%.

Project: RM20-0418 **Title:** NAS II WATER SYSTEM REDUNDANCY & RESILIENCY REPAIRS **Rgn Reqs FY:**

Facility ID: NFA100001278761 **Facility No:** 8409

Master System: **CI:** **SMS Reqt ($):**
Total:

Deficiency Code: **Severity:** **Description:**

Facility ID: NFA100001278798 **Facility No:** 747

Master System: **CI:** **SMS Reqt ($):**
Total:

Deficiency Code: **Severity:** **Description:**

Facility ID: NFA100001275069 **Facility No:** 290

Master System: **CI:** **SMS Reqt ($):**
Total:

Deficiency Code: **Severity:** **Description:**

Facility ID: NFA200000182696 **Facility No:** 743

Master System: **CI:** **SMS Reqt ($):**
Total:

Deficiency Code: **Severity:** **Description:**

Facility ID: NFA100001278805 **Facility No:** 748

Master System: **CI:** **SMS Reqt ($):**
Total:

Deficiency Code: **Severity:** **Description:**

Facility ID: NFA100001275050 **Facility No:** 291

Master System: **CI:** **SMS Reqt ($):**
Total:

Deficiency Code: **Severity:** **Description:**

Project: RM20-0418 **Title:** NAS II WATER SYSTEM REDUNDANCY & RESILIENCY REPAIRS **Rgn Reqs FY:**

Facility ID: NFA200001019452 **Facility No:** 494A

Master System: **CI:** **SMS Reqt ($):**
Total:

Deficiency Code:	Severity:	Description:
Z5 INADEQUATE CAPACITY/COVERAGE - FACILITY COMPONENTS	2	CONFIGURATION OF NAS II WATER TREATMENT PLANT FACILITY ASSET 494A IS SUBSTANDARD, IT IS NOT IN COMPLIANCE WITH CURRENT UFC US NAVY CODES, FINAL GOVERNING STANDARD (FGS) AND ENERGY SAVING STANDARD (HVAC-LIGHTING TECH./ SYSTEMS). THE WTPS WILL CONTINUE TO OPERATE UNDER A CONDITIONAL CERTIFICATE, AND THE RISK FOR CONTAMINATION FROM USING A RAW WATER BACKWASHING PROCESS WILL REMAIN. THE WATER TREATMENT SYSTEMS WILL NOT BE CAPABLE OF AUTOMATICALLY PRODUCING THE REQUIRED QUALITY AND AMOUNT OF POTABLE WATER. DRINKING AND BATHING IN CONTAMINATED WATER CAN CAUSE ILLNESS AND DISEASE, WITH THE POTENTIAL TO ADVERSELY IMPACT A LARGE POPULATION AT ONE TIME, PUTTING AT RISK MISSION READINESS.

Facility ID: NFA200000779230 **Facility No:** 183A

Master System: **CI:** **SMS Reqt ($):**
Total:

Deficiency Code:	Severity:	Description:
Z5 INADEQUATE CAPACITY/COVERAGE - FACILITY COMPONENTS	2	CONFIGURATION OF NAS I WATER TREATMENT PLANT FACILITY ASSET 183A IS SUBSTANDARD, IT IS NOT IN COMPLIANCE WITH CURRENT UFC US NAVY CODES, FINAL GOVERNING STANDARD (FGS) AND ENERGY SAVING STANDARD (HVAC-LIGHTING TECH./ SYSTEMS). THE WTPS WILL CONTINUE TO OPERATE UNDER A CONDITIONAL CERTIFICATE, AND THE RISK FOR CONTAMINATION FROM USING A RAW WATER BACKWASHING PROCESS WILL REMAIN. THE WATER TREATMENT SYSTEMS WILL NOT BE CAPABLE OF AUTOMATICALLY PRODUCING THE REQUIRED QUALITY AND AMOUNT OF POTABLE WATER. DRINKING AND BATHING IN CONTAMINATED WATER CAN CAUSE ILLNESS AND DISEASE, WITH THE POTENTIAL TO ADVERSELY IMPACT A LARGE POPULATION AT ONE TIME, PUTTING AT RISK MISSION READINESS.

Project: RM16-0798 **Title:** REPAIR BUILDING 2100, NISCEMI **Rgn Reqs FY:**

Installation: NAS SIGONELLA IT **Project MTD:** **CWE($K):** 4,541 **Project CCN:** 13150

Region: CNR EU **Pri:** **Lead Propt:** IWE **Pri:** 2 **COCOM:** EUCOM

Mission of the Facility: Provide 24/7 capability supporting Navy Radio Transmitter Facility (NRTF) and global Warfighter communications operations. Supports requirements for Communications and Security personnel, servers, equipment, military dogs and berthing. Security presence is for the control and monitoring of the perimeter fence and main entrance.

Project Scope: Repair facility configuration requirements by renovating facility for Security personnel (and shift changes), including command and control space, armory, communication room, berthing, dog kennels and self-service galley.

Impact if not Provided: If funding is not provided the facility will continue to be inadequately configured. Facility was designed for daily Communications functions only. Increased requirement for 24/7 Security presence not supported by current configuration. Work arounds will continue for arms storage, berthing, command and control, kitchen, locker rooms and dog kennels. Spaces will continue to be overcrowded for operational requirements.

Region Mission Alignment: 4

Significantly supports COCOM Mission capability requirement when Navy is the executive agent. This project strengthens resilience of critical assets and their supporting infrastructure to accommodate increased Security mission at NRTF Niscemi. This facility hosts communications systems supporting global Warfighter missions.

Lead Proponent Mission Alignment: 4

Directly supports National Security requirements at this FSBS Transmmitter and worlding DoD MUOS site. Supports CJCS 6811.01C providing communications to US and Allies Submarrines.

Region Readiness Support: 4

Exhibits quantified productivity improvements with time/cost savings. Bldg 2100 is a 1980s era building constructed to support admin and communications functions. It is not configured or sized to meet the new mission for 24/7 Security operations, to include messing and berthing over multiple days. The facility violates NAVMED P-5010-2 for sanitation in living spaces. 18 persons are assigned to live in 2100 on a rotational basis, with this number increasing to 36 persons for FPCON D conditions.

lead Proponent Readiness Support: 4

Provides Facilities for ATFP personnel to protect these two Natl Security & DoD missions in Europe for US, DoD and Allied worldwide communications - MDI 98.

Region Operational Cost: 0

BCA-documented transportation and overall savings or cost avoidance with a savings or costs avoidance valued at a payback of 10-15 years. Renovations will allow for bringing this existing structure up to standard to support the new Security mission. Renovations avoid new construction costs and footprint by providing upgraded living and operations conditions within an enduring facility.

Lead Proponent Operational Cost: 0

10-15 year payback in transportation savings.

Region Severity Statement: 4

Significant impact on Security mission, affects primary communications mission. Conditions require unrealistic work around that has included security personnel sleeping on corridor floors. ATFP risk high, NRTF antennas and MOUS. In the absence of a permanent Security presence, protesters breached the perimeter fence and climbed onto critical radio transmitting/receiving antenna and dishes.

Lead Proponent Severity Statement: 4

ATFP personnel supporting / protecting these National and DoD missions are in temporary living tents. Provides berthing for MDI 98 mission that must be maintained 24/7/365.

Project: RM16-0798 **Title:** REPAIR BUILDING 2100, NISCEMI **Rgn Reqs FY:**

Region Urgency Statement: 4

Failure to execute capital investment within the current Budget Year will result in critical warfighter capability gap/mission degradation. Insufficient, sub-standard living and operations conditions are negatively impacting the Security mission.

Lead Proponent Urgency Statement: 4

No MUOS demonstrations are ongoing and interfering with Mission execution.

RAC: **ROI:** **PCI:**

Stakeholder Endorsement

Entered By: THOMAS.CUNNINGHAM2@NAVY.MIL

Comment: ATFP support for Niscemi Transmitter Site; MUOS and NC3 FSBS Missions. Site is designated as Required Operational Cabability (ROC) Level 2 by OPNAV N46. Supports DoD world-wide new high capacity SATCOM MOUS Satellites and U.S./ NATO submarine communications. This Security project houses ATFP personnel and works collaboratively with all site missions.

Region Consolidation/Footprint Reduction (SF): 0

No foot print reduction; project includes repairs and replacement of existing facility components required earlier than expected due to a lack of sustainment in order to extend the service life of the facility.

Lead Proponent Consolidation/Footprint Reduction (SF):

Region Target Investment Zone: 1

Marginal: Condition Rating = 86 (Fair); MDI = 98 (Critical).

Lead Proponent Target Investment Zone:

Facility Information

Facility ID	Facility No.	RPA Name	Predom CCN	PRV ($K)	Work Type	COW	Quantity	UM	MDI	Cond Rtg	Conf Rtg	MTD	Yr Blt
NFA100001279582	2100	TRANSMITTER FACILITY NIS	13150	12600.9	RM	C	9,208	SF	98	86	71	MS	1991
NFA100001279582	2100	TRANSMITTER FACILITY NIS	13150	12600.9	RM	R	24,172	SF	98	86	71	MS	1991
PRV-Weighted Target Investment Zone									98	86			
PRV-Weighted Values									98	86	71		

PRV-weighted MDI: PRV-weighted MDI for all ST/RM/NF. Include DE if first 2 digits of CNN agrees with ST/RM/NF CCN.
PRV-weighted Cond Rtg: PRV-weighted Cond Rtg for all ST/RM. Include DE if first 2 digits of CNN agrees with ST/RM/NF CCN.
PRV-weighted Conf Rtg: PRV-weighted Conf Rtg for all ST/RM. Include DE if first 2 digits of CCN agrees with ST/RM/NF CCN.

Overall Capacity Rating: 66 Calculated for Project CCN, Installation UIC, and Special Area entered in EPG: (Asset/Reqts) * 100%.

Requirement	UM	Adequate	Substandard	Inadequate	Total Assets	Overall Capacity Rating
36650	SF		24022		24022	66

Tenant Capacity Rating: Calculated for Project CCN, Installation UIC, Special Area, and Tenant UIC entered in EPG Block 10: (Assets/Reqts) x 100%.

Project: RM16-0798 **Title:** REPAIR BUILDING 2100, NISCEMI **Rgn Reqs FY:**

Facility ID: **NFA100001279582** **Facility No:** **2100**

Master System:	CI:	SMS Reqt ($):
A10	88	$0.00
B10	88	$0.00
B20	83	$337,632.07
B30	95	$124,521.06
C10	82	$115,055.72
C30	81	$153,792.60
D20	80	$470,044.80
D30	83	$442,736.03
D40	79	$0.00
D50	88	$747,919.02
	Total:	**$2,391,701.30**

Deficiency Code:	Severity:	Description:
W7 CODE COMPLIANCE - ATFP	2	CODE COMPLIANCE OF NRTF BLDG 2100 IS SUBSTANDARD, SINCE NOT IN COMPLIANCE WITH ATFP STANDARDS AND CURRENT UFC CODES, VERSUS BASE MANNING. IN FACT, AS SHOWN BY ATTACHED PHOTOS, DUE TO THE CURRENT INCREASED LOCAL OPERATION MANNING OF BOTH NAVTELCOMSTA AND SECURITY, 18/36 SECURITY PERSONNEL HAS TO WORK ON SHIFTS IN LESS THAN 150 SF, SAME AS HAS TO SLEEP ON NIGHT/DAY/HOUR SHIFTS 24/7, SHARING MALE & FEMALE BUNKROOMS WITH NRTF PERSONNEL (39 VERSUS PAST 20).

Project: ST21-0170 **Title:** PRIME POWER PLANT REPAIRS FY25 **Rgn Reqs FY:**

Installation: CAMP LEMONNIER DJIBOUTI **Project MTD:** **CWE($K):** 13,495 **Project CCN:** 81110

Region: CNR EU **Pri:** **Lead Propt:** NAVFAC **Pri:** **COCOM:** AFRICOM

Mission of the Facility: CLDJ has two separate central power plants, Prime Power 2 and Prime Power 3, which provide electrical power via expeditionary type diesel engine-generator sets. The Prime Power engine-generator average between 5,000 and 6,000 hours of operation annually. The Prime Power plants provide 90 percent of CLDJ's power and they run at 90 to 100 percent capacity during the summer months. These engine-generator sets require a 1st top-end overhaul between 7,500 and 9,000 hours.

Project Scope: Project provides overhauls for Prime Power 3 to include first top-end overhauls on engine-generator sets 5, 6, 7 and 8. Provides second top-end overhauls on engine-generator set 3 and 4.
Provides overhauls for Prime Power 2 to include the second top-end overhaul on engine-generator sets 14 and 20, and on Spare Generator 19. Replaces engine-generator sets 13, 15 & 18.

Impact if not Provided: If the aforementioned generators are not overhauled according to the schedule, the risk is more catastrophic failures requiring more costly repair work and extensive delays. When generators are lost for lengthy amounts of time, the other generators have to be used more extensively. This adds unplanned hours to each unit, shortening the duration between planned overhauls; a cascading effect which will lead to complete failure of the plants to provide power and, in turn mission failures.

Region Mission Alignment: 4

The project directly supports National Security global posture and Combatant Commander resolve a critical capability gap & strengthens critical asset and infrasture resilience. Perfoming Scheduled maintenance supports CLDJ as an enduring installation to meet the increased warfighter missions in the AO. CLDJ is the only U.S. military base in Africa; this austere location allows CJTF-HOA, Task Force, Navy, AirForce and other Other Gov't Agencies pursue documented AFRICOM & National Security missions building security and stability in the AO.

Lead Proponent Mission Alignment: 4

Region Readiness Support: 4

Project is in an exceptionally high impact area critical to Fleet/COCOM operations with no off-base infrastructure support. Currently, CLDJ has no back-up power, which increases the risk of power black-outs and affecting OPLAN and Region contingency mission capabilities. CLDJ will have no capacity to address generator failure, generator down for maintenance, and unforseen circumstances. QOL and support services will be the first to be disrupted in-lieu of mission integrity.

lead Proponent Readiness Support: 4

Region Operational Cost: 4

Documented detailed cost analysis shows operational cost savings when scheduled overhauls are performed. Cost for reactionary major overhauls are exponentially higher than maintenance performed at regular intervals. Top end overhauls increase the time in service of the generator and avoids replacements prior to the expected 6 year lifespan.

Lead Proponent Operational Cost: 4

Project: ST21-0170 **Title:** PRIME POWER PLANT REPAIRS FY25 **Rgn Reqs FY:**

Region Severity Statement: 4

The unreliant plants degrade mission capability & unit readiness as documented by the EMIG, MAA & IDP. Project directly affects critical base operations such as the water supply system, medical services, C5I & air operations. When existing generators fail it will require a 6-12 month lead time to resolve, affecting base & mission executions.

Lead Proponent Severity Statement: 4

Region Urgency Statement: 4

Failure to program in past FY has resulted in critical warfighter capability gap. CLDJ missions are helpless to depend on expeditionary electrical plants. The planned increased load will require CLDJ to operate without any backup or spinning reserve capacity. Generator overhaul plan prevents mission failures. CLDJ has become an unreliably shore asset to COCOM missions.

Lead Proponent Urgency Statement: 4

RAC: **ROI:** **PCI:**

Stakeholder Endorsement

Region Consolidation/Footprint Reduction (SF): 0

Lead Proponent Consolidation/Footprint Reduction (SF):

Region Target Investment Zone: 3

Lead Proponent Target Investment Zone:

Facility Information

Facility ID	Facility No.	RPA Name	Predom CCN	PRV ($K)	Work Type	COW	Quantity	UM	MDI	Cond Rtg	Conf Rtg	MTD	Yr Blt
NFA200000996219	680	PRIME POWER III POWER P	81110	17857.7	ST	M	3,200	KW	84	28	64	ME	2011
NFA200001032525	604	PRIME POWER II POWER PL	81110	11436.9	ST	M	4,800	KW	84	34	100	ME	2005
PRV-Weighted Target Investment Zone									84	30			
PRV-Weighted Values									84	30.34	78		

PRV-weighted MDI: PRV-weighted MDI for all ST/RM/NF. Include DE if first 2 digits of CNN agrees with ST/RM/NF CCN.
PRV-weighted Cond Rtg: PRV-weighted Cond Rtg for all ST/RM. Include DE if first 2 digits of CNN agrees with ST/RM/NF CCN.
PRV-weighted Conf Rtg: PRV-weighted Conf Rtg for all ST/RM. Include DE if first 2 digits of CCN agrees with ST/RM/NF CCN.

Overall Capacity Rating: 100 Calculated for Project CCN, Installation UIC, and Special Area entered in EPG: (Asset/Reqts) * 100%.

Requirement	UM	Adequate	Substandard	Inadequate	Total Assets	Overall Capacity Rating
86000	KW			32786	32786	100

Tenant Capacity Rating: Calculated for Project CCN, Installation UIC, Special Area, and Tenant UIC entered in EPG Block 10: (Assets/Reqts) x 100%.

Project: ST21-0170 **Title:** PRIME POWER PLANT REPAIRS FY25 **Rgn Reqs FY:**

Facility ID: NFA200000996219 **Facility No:** 680

Master System: **CI:** **SMS Reqt ($):**
Total:

Deficiency Code:	Severity:	Description:
X3 FUNCTIONAL OR SPACE CRITERIA - BUILDING OR STRUCTURE	2	THE ENGINE/GENERATOR SETS ARE NOT PROTECTED FROM THE HARSH EAST AFRICAN WEATHER WHICH HAS EFFECTED THE SERVICE LIFE OF THE UNITS.
Z5 INADEQUATE CAPACITY/COVERAGE - FACILITY COMPONENTS	2	GENERATORS ARE DERATED TO 1,200 KW DUE TO HARSH OPERATING CONDITIONS

Facility ID: NFA200001032525 **Facility No:** 604

Master System: **CI:** **SMS Reqt ($):**
Total:

Deficiency Code:	Severity:	Description:

Project: ST21-0170 **Title:** PRIME POWER PLANT REPAIRS FY25 **Rgn Reqs FY:**

Project Photo

Project: ST21-0170 **Title:** PRIME POWER PLANT REPAIRS FY25 **Rgn Reqs FY:**

Project: ST21-0170 **Title:** PRIME POWER PLANT REPAIRS FY25 **Rgn Reqs FY:**

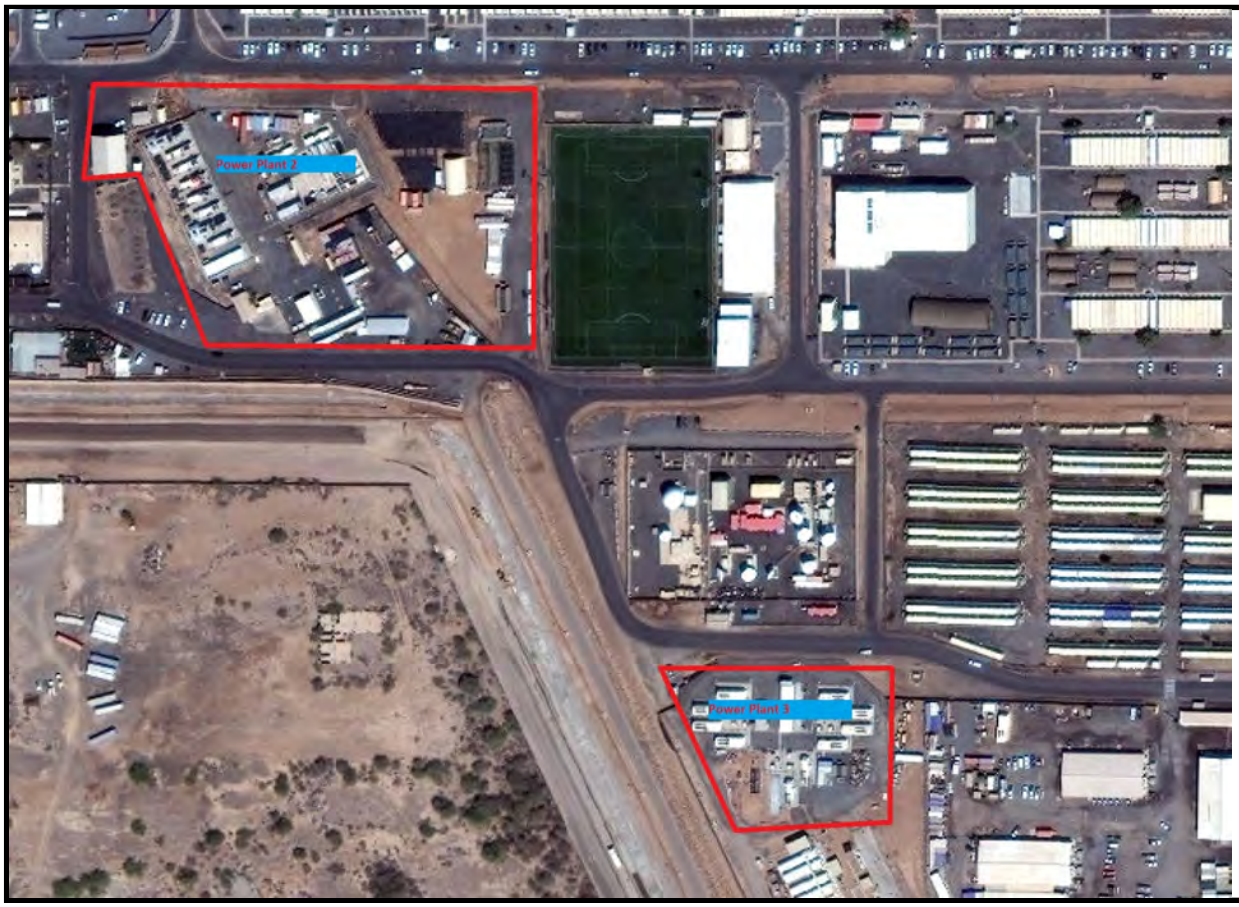

Project: RM16-0799 **Title:** REPAIR B426, B546, B459 & B460 AIMD HANGAR & SHOPS BLDGS **Rgn Reqs FY:**

Installation: NAS SIGONELLA IT **Project MTD:** **CWE($K):** 11,602 **Project CCN:** 21105

Region: CNR EU **Pri:** **Lead Propt:** NAE **Pri:** **COCOM:** EUCOM

Mission of the Facility: The facility provides operations space for Aircraft Intermediate Maintenance Detachment (AIMD) to conduct maintenance and repair services for aeronautical ground components and equipment in support of P-8 squadrons based in the European, African, and Central Region.

Project Scope: This project repairs building deficiencies listed in the Infrastructure Condition Assessment Program (ICAP) report for the AIMD complex. Included are major repairs to the building envelopes, HVAC, mechanical systems, and electrical systems. Constructs a prefabricated clean room for the Calibration Laboratory (Cal Lab) and an oxygen room supporting the Cal Lab.

Impact if not Provided: Deterioration and insufficient capacity of primary building systems to include electrical and HVAC systems will worsen conditions in already degraded workspace. Continuing to expose sensitive calibration equipment to fluctuating high and low temperatures, high humidity, and HVAC condensation, will further increase testing turnaround times. Without these critical repairs, more pieces of equipment/parts will need to be sent to other bases for repairs, increasing costs for workarounds.

Region Mission Alignment: 4

The P-8A fleet has arrived. This project closes a critical capability gap. AIMD maintains and repairs aircraft and equipment within the EUCOM, AFRICOM, and CENTCOM areas of operations. By mitigating workarounds and improving efficiencies (i.e. calbration & testing) this project will strengthen the resilience of AIMD's mission to support these Joint Commands.

Lead Proponent Mission Alignment: 4

~70 Sailors supporting maintenance for the P-8A aircraft, rely on this project to repair their daily work spaces.

Region Readiness Support: 4

This project supports Navy AIMD Quality of Service in a forward operating area, there is no off base alternative. The project will provide 100% of the mechanical, HVAC and electrical systems improvements required to operate calibration, oxygen room and other equipment.

lead Proponent Readiness Support: 4

History of asbestos presence in floor tiles, ceiling tiles, ducting etc. Sailors are using these spaces today. Repairs required to avoid life threatening illness to Sailors.

Region Operational Cost: 4

Inefficiencies in these facilities contribute to a $2M per year sunk cost for extra work and shipping and receiving parts from other AIMD facilities. Rework results in over 5,468 lost man hours annually. Without considering 20% contingency (for a project total $9.9M), payback is 4.9 years.

Lead Proponent Operational Cost: 1

Region Severity Statement: 4

Poor conditions and lack of reliable equipment limit repairs to 2-3 items at a time. P-8A fleet and other aircraft flights are delayed. Equipment and personnel must be deployed to other AIMD facilities for performing repairs.

Lead Proponent Severity Statement: 3

PRTL MSN CPBLE: Sailors can operate from the spaces today, but do so at risk of exposure to lead and asbestos.

Project: RM16-0799 **Title:** REPAIR B426, B546, B459 & B460 AIMD HANGAR & SHOPS BLDGS **Rgn Reqs FY:**

Region Urgency Statement: 4

The P-8A fleet has arrived. The inability to perform repairs reliably delays flights. AIMD buildings are continuing to deteriorate with multiple system deficiencies leading to major failures and mission degradation.

Lead Proponent Urgency Statement: 4

Project required to make real property improvements and suitable working enviornment needed to maintain support to CPRG mission and flight ops of the P-8A in the NAVEUR AOR.

RAC: **ROI:** **PCI:**

Stakeholder Endorsement

Entered By: WILLIAM.N.GLAB.CTR@NAVY.MIL

Comment: Project supports CNAF Sailors that work from NASSIG to support local P-8A AIMD component level repair shop. Inefficiencies with this facility contribute to estimated $1-2M/year sunk cost in extra work, work delays, shipping cost to send/receive parts to/from other AIMD facilities. Fleet scored MA(4). RS(4). OC(2) [4.93M/$2M]= 2 YR Payback. SEV(3). URG(4 BY).

Region Consolidation/Footprint Reduction (SF): 0

No contribution

Lead Proponent Consolidation/Footprint Reduction (SF):

Region Target Investment Zone: 3

MDI= 73; Q-Rtg=62

Lead Proponent Target Investment Zone:

Facility Information

Facility ID	Facility No.	RPA Name	Predom CCN	PRV ($K)	Work Type	COW	Quantity	UM	MDI	Cond Rtg	Conf Rtg	MTD	Yr Blt
NFA100001275844	426	AIRCRAFT MAINT HANGAR F	21105	40686.1	RM	R	102,642	SF	70	63	69	MS	1976
NFA100001277414	546	G. S. E. SHOP FAC#546	21860	4934.4	RM	R	13,199	SF	80	80	35	MS	1984
NFA100001277539	459	ENGINE MAINTENANCE SHO	21121	4593.4	RM	R	19,015	SF	70	77	64	MS	1984
NFA100001277548	460	AIR FRAMES SHOP FAC#460	21108	2298.8	RM	R	10,491	SF	87	75	71	MS	1984
PRV-Weighted Target Investment Zone									72	66			
PRV-Weighted Values									72	66.35	65		

PRV-weighted MDI: PRV-weighted MDI for all ST/RM/NF. Include DE if first 2 digits of CNN agrees with ST/RM/NF CCN.
PRV-weighted Cond Rtg: PRV-weighted Cond Rtg for all ST/RM. Include DE if first 2 digits of CNN agrees with ST/RM/NF CCN.
PRV-weighted Conf Rtg: PRV-weighted Conf Rtg for all ST/RM. Include DE if first 2 digits of CCN agrees with ST/RM/NF CCN.

Overall Capacity Rating: 26 Calculated for Project CCN, Installation UIC, and Special Area entered in EPG: (Asset/Reqts) * 100%.

Requirement	UM	Adequate	Substandard	Inadequate	Total Assets	Overall Capacity Rating
217200	SF	22798	32904		55702	26

Tenant Capacity Rating: Calculated for Project CCN, Installation UIC, Special Area, and Tenant UIC entered in EPG Block 10: (Assets/Reqts) x 100%.

Project: RM16-0799 **Title:** REPAIR B426, B546, B459 & B460 AIMD HANGAR & SHOPS BLDGS **Rgn Reqs FY:**

Facility ID: NFA100001277548 **Facility No:** 460

Master System:	CI:	SMS Reqt ($):
A10	80	$0.00
B10	85	$0.00
B20	84	$260,461.67
B30	94	$48,202.03
C10	56	$174,323.00
C30	49	$132,409.75
D10	71	$38,441.67
D20	66	$93,600.59
D30	57	$404,743.13
D40	88	$0.00
D50	65	$294,057.58
	Total:	**$1,446,239.42**

Deficiency Code:	Severity:	Description:
W7 CODE COMPLIANCE - ATFP	2	CODE COMPLIANCE OF NAS II AIMD AIR FRAMES SHOP BLDG 460 IS SUBSTANDARD, SINCE NOT IN COMPLIANCE WITH CURRENT UFC, FIRE PROTECTION AND OSHA CODES ALSO VERSUS INCREASED AIMD MANNING WITH RELATED NEW AIR FRAMES SHOP OPERATIONS REQUIREMENT. DUE TO THE INCREASED DIMENSIONS OF THE AIRCRAFTS SPARE PARTS TO BE REPAIRED, INDOOR SHOP VOLUME BECAME MORE AND MORE DEFICIENT, INCREASING NEEDED HEALTH PREVENTION PERSONAL PROTECTIVE EQUIPMENT. IN FACT PART OF THIS FACILITY IS USED FOR AIR COMPRESSORS, WHICH SHOULD BE LOCATED OUTDOOR, NEW PAINTING BOOTH CANNOT BE INSTALLED/OPERATED BECAUSE OF FIRE FIGHTING SYSTEM DEFICIENCY, FEMALE PERSONNEL NEED A SEPARATE LOCKERS ROOM, AND SO ON. ALSO OTHER POCS AM2 AGUIRRE (5088) & LTJG VIA (5636) CONFIRMED RM15-0018 SCOPE IS STILL ADEQUATE TO COVER CURRENT REQUIREMENTS/DEFICIENCIES.

Project: RM16-0799 **Title:** REPAIR B426, B546, B459 & B460 AIMD HANGAR & SHOPS BLDGS **Rgn Reqs FY:**

Facility ID: NFA100001275844 **Facility No:** 426

Master System:	CI:	SMS Reqt ($):
A10	84	$0.00
AB10	50	$0.00
B10	88	$0.00
B20	72	$2,651,716.90
B30	97	$57,878.57
C10	75	$72,692.09
C20	88	$0.00
C30	71	$744,723.54
D20	56	$3,207,262.90
D30	67	$2,485,994.57
D40	76	$708,380.89
D50	77	$1,737,842.91
E10	88	$0.00
G20	80	$0.00
	Total:	**$11,666,492.37**

Deficiency Code:	Severity:	Description:
W5 CODE COMPLIANCE - FIRE CODES	2	
X3 FUNCTIONAL OR SPACE CRITERIA - BUILDING OR STRUCTURE	2	
Z6 INADEQUATE CAPACITY/COVERAGE - ENVIRONMENTAL SYSTEMS	2	LEAKING ROOF CREATES UNUSABLE SPACE;INADEQUATE ELECTRICAL WIRING/HARDWARE
Z6 INADEQUATE CAPACITY/COVERAGE - ENVIRONMENTAL SYSTEMS	2	
Z7 INADEQUATE CAPACITY/COVERAGE - ELECTRICAL SYSTEMS	2	

Project: RM16-0799 **Title:** REPAIR B426, B546, B459 & B460 AIMD HANGAR & SHOPS BLDGS **Rgn Reqs FY:**

Facility ID: **NFA100001277414** **Facility No:** **546**

Master System:	CI:	SMS Reqt ($):
A10	86	$0.00
AB10	88	$0.00
B10	88	$0.00
B20	59	$134,714.77
B30	82	$181,397.83
C10	73	$36,161.96
C20	88	$0.00
C30	66	$168,094.44
D10	88	$0.00
D20	74	$113,828.04
D30	69	$213,341.10
D40	80	$30,497.69
D50	81	$178,657.33
	Total:	**$1,056,693.16**

Deficiency Code:	Severity:	Description:
Z6 INADEQUATE CAPACITY/COVERAGE - ENVIRONMENTAL SYSTEMS	3	BUILDING INFRASTRURES I.E ELECTRICAL, FIRE PROTECTION, HVAC, VENTILATION ARE OBSOLETE AND REQUIRE BE REPLACED. THIS APPLY TO ALL CCN'S CONDITIONS ARE INADEQUATE

Project: RM16-0799 **Title:** REPAIR B426, B546, B459 & B460 AIMD HANGAR & SHOPS BLDGS **Rgn Reqs FY:**

Facility ID: NFA100001277539 **Facility No:** 459

Master System:	CI:	SMS Reqt ($):
A10	88	$0.00
B10	85	$0.00
B20	79	$599,018.98
B30	91	$134,139.39
C10	58	$212,921.00
C30	33	$458,541.30
D10	30	$120,813.00
D20	54	$83,311.91
D30	51	$658,916.16
D40	88	$0.00
D50	72	$342,026.71
	Total:	**$2,609,688.45**

Deficiency Code:	Severity:	Description:
Z5 INADEQUATE CAPACITY/COVERAGE - FACILITY COMPONENTS	2	NOT IN COMPLIANCE WITH CURRENT UFC (FUNCTIONAL/SPACE) AND ENERGY SAVING STANDARD (HVAC-LIGHTING TECH./ SYSTEMS). EXISTING SQUARE FOOTAGE HAS BEEN BUILT FOR PAST USN AIRCRAFTS VERSUS THE CURRENT USN, AF, USA, NATO AIRCRAFTS MAINTENANCE SHOP REQUIREMENTS; THE SAME CAPACITY SHORTFALL IS SHARED BY THE INTERIOR SECURED AREAS, THE INTERIOR ENVIRONMENTAL CONDITIONS ARE ALSO VERY DEFICIENT. MOREOVER FACILITY MAINTENANCE MANAGER OFFICER IS EXPECTING A LARGER NUMBER EMS OPS, DUE TO THE FORESEEN FUTURE INCREASE OF US BASE AIR TRAFFIC FOR INCOMING, US DOD & NATO MISSIONS WITH RELATED ADDITIONAL REQUIREMENTS. DUE TO THE ABOVE, RM 16-0799 SPECIAL PROJECT HAS BEEN DEVELOPED AND DESIGN ASSIGNED FOR FY-20 CONSTRUCTION EXECUTION.

Project: RM15-0946 **Title:** REPAIR Q3 UH BLDG 266 **Rgn Reqs FY:**

Installation: NAVSUPPACT BAHRAIN **Project MTD:** **CWE($K):** 11,470 **Project CCN:** 72111

Region: CNR EU **Pri:** **Lead Propt:** CNIC N9 **Pri:** **COCOM:** CENTCOM

Mission of the Facility: Facility provides housing for 344 junior enlisted personnel (E1-E4) in 172 two-person rooms. In addition, Building 266 houses Naval Security Forces and the Installation EOC.

Project Scope: This project repairs the HVAC system, electrical, plumbing, fire protection system, electronic entry control locks, doors, windows, fixtures, conveying equipment, and interior & exterior finishes in Bachelor Enlisted Quarters (BEQ) Bldg. 266. Project will eliminate current Poor condition of 76 by upgrading the following Master System deficiencies: C30 Interior Finishes, D10 Conveying, D20 Plumbing, D30 HVAC, D40 Fire Protection, and D50 Electrical.

Impact if not Provided: Without this project, junior enlisted personnel will continue to live in deteriorated housing with major facility deficiencies. If left unchecked, the degradation could force the installation to rent space in off-base hotels or apartments at a cost of approximately $5.22M/year (not including transportation, security, or other associated costs).

Region Mission Alignment: 4

Project directly supports forward assigned sailors at a location that supports U.S. and coalition maritime operations at the only MOB in the CENTCOM AOR. Project significantly and directly supports CNO policy to house all single shipboard sailors E1-E4 on base. Supports NAVCENT, MARCENT, FASTCENT, NSF, CNSS-5, NECC, HPU, shore based unaccompanied personnel E4 and below. Facility provides housing for 344 junior enlisted personnel (E1-E4) in 172 two-person rooms. In addition, Building 266 houses Naval Security Forces and the Installation EOC.

Lead Proponent Mission Alignment: 3

Project provides adequate and habitable permanent party beds for 340 Enlisted Marines. NDAA section 2814 5% UH PRV;eliminates Master System deficiencies; C30 Interior Finishes, D10 Conveying, D20 Plumbing, D30 HVAC, D40 Fire Protection, and D50 Electrical

Region Readiness Support: 3

UH project performs critical repairs in support of a must-house population (E1-E4). Project repairs 7 of 12 significantly deteriorated facility components (<76) while overall condition is 73. Eliminates RAC III safety risk violation. Further deterioration will reduce ability to house personnel in a forward area with no off-base alternative.

lead Proponent Readiness Support: 3

UH projects performs critical construction or repairs in support of must-house population in a poor facility. Condition Rating 60-79.

Region Operational Cost: 2

Project will mitigate annual repair costs of failing systems and frequency of trouble ticket calls.

Lead Proponent Operational Cost: 1

Bldg 266 BAH cost offset; - ~7M/yr.

Region Severity Statement: 4

The primary mission accomplished with extreme workarounds. There have been a total of 87 emergency /urgent trouble calls placed for this facility. Most of the emergency calls are related to the non-functional AC system, roof exhaust system, fire alarm system and elevator.

Lead Proponent Severity Statement: 2

Failure to repair facility ,aster systems will result in loss of additional building functionality. Current condition degradation is outpacing typical maintenance efforts.loss of additional building functionality. Current condition degradation is outpacing typical maintenance efforts.

Region Urgency Statement: 4

Failure to execute within the Budget Year will result in critical warfighter capability gap/mission degradation. With further degradation of BEQ facility, junior (E1-E4) personnel will be forced off-base against CNO policy, compromising mission integrity and security and dramatically increasing housing costs.

Lead Proponent Urgency Statement:

RAC: III **ROI:** **PCI:**

Project: RM15-0946 **Title:** REPAIR Q3 UH BLDG 266 **Rgn Reqs FY:**

Stakeholder Endorsement

Region Consolidation/Footprint Reduction (SF): 0

Lead Proponent Consolidation/Footprint Reduction (SF):

No footprint reduction associated with this project

Region Target Investment Zone: 1

Lead Proponent Target Investment Zone:

Facility Information

Facility ID	Facility No.	RPA Name	Predom CCN	PRV ($K)	Work Type	COW	Quantity	UM	MDI	Cond Rtg	Conf Rtg	MTD	Yr Blt
NFA200000183338	266	JOINT SECURITY FORCE QU	72111	57003.2	RM	R	82,203	SF	83	73	71	MS	2002
PRV-Weighted Target Investment Zone									83	73			
PRV-Weighted Values									83	73	71		

PRV-weighted MDI: PRV-weighted MDI for all ST/RM/NF. Include DE if first 2 digits of CNN agrees with ST/RM/NF CCN.
PRV-weighted Cond Rtg: PRV-weighted Cond Rtg for all ST/RM. Include DE if first 2 digits of CNN agrees with ST/RM/NF CCN.
PRV-weighted Conf Rtg: PRV-weighted Conf Rtg for all ST/RM. Include DE if first 2 digits of CCN agrees with ST/RM/NF CCN.

Overall Capacity Rating: 116 Calculated for Project CCN, Installation UIC, and Special Area entered in EPG: (Asset/Reqts) * 100%.

Requirement	UM	Adequate	Substandard	Inadequate	Total Assets	Overall Capacity Rating
1213	PN	998	412		1410	116

Tenant Capacity Rating: Calculated for Project CCN, Installation UIC, Special Area, and Tenant UIC entered in EPG Block 10: (Assets/Reqts) x 100%.

Project: RM15-0946 **Title:** REPAIR Q3 UH BLDG 266 **Rgn Reqs FY:**

Facility ID: NFA200000183338 **Facility No:** 266

Master System:	CI:	SMS Reqt ($):
A10	88	$0.00
B10	88	$0.00
B20	80	$258,115.10
B30	71	$452,450.65
C10	67	$116,142.20
C20	80	$0.00
C30	65	$1,460,172.31
D10	30	$267,942.00
D20	77	$447,750.51
D30	54	$1,203,818.51
D40	31	$244,315.00
D50	83	$413,123.80
	Total:	**$4,863,830.08**

Deficiency Code:	Severity:	Description:
W1 CODE COMPLIANCE - OSHA	2	DESCRIPTION OF HAZARD: RUMPLED OR ROLLED-UP CARPETS/MATS OR CARPETS WITH CURLED EDGES AS WELL AS WORN SPOTS IN CARPETS. CITATION VIOLATED: 29 CFR 1910.22(A)(3) WALKING-WORKING SURFACES ARE MAINTAINED FREE OF HAZARDS SUCH AS SHARP OR PROTRUDING OBJECTS, LOOSE BOARDS, CORROSION, LEAKS, SPILLS, SNOW, AND ICE.
X2 FUNCTIONAL OR SPACE CRITERIA - BUILDING INTERIOR CONFIGURATION	2	NOT COMPLIANT WITH NAVY UNACCOMPANIED HOUSING MINIMUM STANDARDS OF ADEQUACY
Z0 INADEQUATE CAPACITY/COVERAGE - ALARM SYSTEM/PHYSICAL SECURITY	2	EXIT DOORS NEED REPLACEMENT; BLDG. LACKS ENTRY CONTROL SYSTEM
Z5 INADEQUATE CAPACITY/COVERAGE - FACILITY COMPONENTS	2	ELEVATORS FREQUENTLY OUT OF SERVICE FOR REPAIR
Z6 INADEQUATE CAPACITY/COVERAGE - ENVIRONMENTAL SYSTEMS	2	HVAC CHILL WATER NEED REPLACEMENT

Project: RM18-2383 **Title:** MUNITIONS TUNNEL IMPROVEMENTS **Rgn Reqs FY:**

Installation: NAVSUPPACT SOUDA BAY GR **Project MTD:** **CWE($K):** 1,898 **Project CCN:** 85115

Region: CNR EU **Pri:** **Lead Propt:** NMC **Pri:** **COCOM:**

Mission of the Facility: Munitions tunnel YK-9 provides adequate storage for the type, size, amount, and classification of ordnance identified in the NAVEUR load plan.

Project Scope: Project repairs and renovates the exterior and interior of munitions tunnel YK-9 to support the receipt, storage, and issuance of ordnance. Project also constructs a reinforced concrete apron in direct access to the entrance of the tunnel to provide safe and efficient loading and unloading of munitions.

Impact if not Provided: Without the renovation of the YK-9 tunnel magazine and construction of a tractor-trailer pad to support ordnance loading and offloading, the entire NAVEUR load plan will not be able to be supported, resulting in a decreased capacity to respond to contingency operations.

Region Mission Alignment: 4

Directly supports EUCOM OPLAN requirements for long ordnance capability. By addressing capability gap, NMC will be positioned to store and issue ordnance augmenting the Navy's ability to rearm and resupply in a key location within three GCCs. Only one of eleven tunnel magazines can accommodate NAVEUR load plan for large missile storage requirements. Existing Hellenic Navy tunnel magazine YK-9 is properly configured and could be made available to augment Navy's capability. Priority solution to a NAVEUR capability gap (#SOUDA-EN-02 - NCC/REGCOM Endorsed Region Master Plan).

Lead Proponent Mission Alignment: 4

NMCLANT Det Souda Bay operates and maintains explosive ordnance facilities that provide Fleet Ordnance Support (FOS) to U.S. Naval Forces Europe-Africa, U.S. European Command, U.S. Africa Command, and other USFF and DoD conventional A&E requirements. NSA Souda Bay serves as a key ordnance resupply location for naval ships/aircraft transiting to and from forward deployed areas. NMCLANT Det Souda moves an average of 700 tons of ordnance per year supporting FOS operations while maintaining a critical Tomahawk VLS Maintenance capability.

Region Readiness Support: 4

Improves ability/resilience to rearm/resupply in forward area. YK-9 will increase NAVEUR's capability to store large missiles. Souda Bay is at 50% capacity as it requires two magazines to pre-position and store long ordnance and only has one. YK-9 concrete pad would allow handling operations to mirror YK-10 and allow simultaneous operations in front of each tunnel. These operations are very labor intensive without the concrete pad and more difficult given the missiles have to be offloaded from trucks and placed on dollies at both ends of the missile and towed across the road into the tunnel.

lead Proponent Readiness Support: 4

NSA Souda Bay is the most forward ammunition supply point available to U.S. Navy ships in the Mediterranean. Mission readiness remains degraded locally and within theater without YK9 upgrades in terms of long containerized missile storage and resupply capability. This limits the ability to pre-position these missiles ashore requiring surface vessels to transit long distances or establishment of an airbridge for resupply.

Region Operational Cost: 0

Cost savings have not been documented; however, it should be noted the alternative to meet requirements is building a new Box Type "D" magazine, which is four times the cost of renovating YK-9.

Lead Proponent Operational Cost:

Cost of YK-9 upgrades of approx. $2M provides the U.S Navy 9,600 FT2 of large missile storage at a much lower cost compared to the cost of a 8,500 FT2 Box Type "D" magazine costing approx. $7M.

Region Severity Statement: 4

No workarounds exist to accommodate NAVEUR load plan with existing munition tunnels. Cannot meet urgent requirements with existing assets. Extended time (2 days) required to re-arrange existing munitions; explosive safety storage requirements cannot be met. If a ship requires VLS resupply ships would have to transit to either Rota/Sig or the ordnance would have to be flown into Souda for resupply.

Lead Proponent Severity Statement: 4

YK-10 is the only tunnel properly configured for storage of large missiles. NAVSEA OP5 prohibits mixed storage of incompatible ordnance in the same tunnel. Incompatible ordnance such as liquid fueled missiles, (Tomahawk, Harpoon, Naval Strike Missile, etc.) and solid fueled missiles, (SM2, SM3, SM6, ESSM, etc.) must be stored separately. Missile storage issues are corrected with YK-9 upgrades.

Project: RM18-2383 **Title:** MUNITIONS TUNNEL IMPROVEMENTS **Rgn Reqs FY:**

Region Urgency Statement: 4

If not provided, NAVEUR load plan is not supported. Failure to execute project will result in mission degradation. Storage of large missiles is limited across the region; currently 3 ammo storage/supply locations in the Mediterranean (Rota, Sig & Souda). Currently SIG has no VLS storage capability w/o MILCON P111 and Rota is constrained with only two existing missile magazines supporting 4ea DDGs.

Lead Proponent Urgency Statement: 4

If not provided, NMCLANT Det Souda Bay will not have adequate capability to support storage of various compatibility VLS missiles in support of Regional OPLANs and the flexibility to support emergent ammunition on/offloads.

RAC: **ROI:** **PCI:**

Stakeholder Endorsement

Region Consolidation/Footprint Reduction (SF): 0

Lead Proponent Consolidation/Footprint Reduction (SF):

Region Target Investment Zone: 0

Lead Proponent Target Investment Zone:

Facility Information

Facility ID	Facility No.	RPA Name	Predom CCN	PRV ($K)	Work Type	COW	Quantity	UM	MDI	Cond Rtg	Conf Rtg	MTD	Yr Blt
PRV-Weighted Target Investment Zone													
PRV-Weighted Values													

PRV-weighted MDI: PRV-weighted MDI for all ST/RM/NF. Include DE if first 2 digits of CNN agrees with ST/RM/NF CCN.
PRV-weighted Cond Rtg: PRV-weighted Cond Rtg for all ST/RM. Include DE if first 2 digits of CNN agrees with ST/RM/NF CCN.
PRV-weighted Conf Rtg: PRV-weighted Conf Rtg for all ST/RM. Include DE if first 2 digits of CCN agrees with ST/RM/NF CCN.

Overall Capacity Rating: 100 Calculated for Project CCN, Installation UIC, and Special Area entered in EPG: (Asset/Reqts) * 100%.

Requirement	UM	Adequate	Substandard	Inadequate	Total Assets	Overall Capacity Rating
	SF					100

Tenant Capacity Rating: Calculated for Project CCN, Installation UIC, Special Area, and Tenant UIC entered in EPG Block 10: (Assets/Reqts) x 100%.

Project: RM18-2383 **Title:** MUNITIONS TUNNEL IMPROVEMENTS **Rgn Reqs FY:**

Project Photo

Project: RM23-0634 **Title:** CONVERT BLDG 555 FOR FNDF SHIPS AVAIL REQUIREMENTS **Rgn Reqs FY:**

Installation: NAVSTA ROTA SP **Project MTD:** **CWE($K):** 4,696 **Project CCN:** 72361

Region: CNR EU **Pri:** **Lead Propt:** CNIC **Pri:** **COCOM:** EUCOM

Mission of the Facility: Provide essential crew members operational space and sleeping area in support of DESRON 60 DDG maintenance operations. Project will directly support Destroyer Squadron SIX ZERO Fleet Technical Assistance (FTA) and intrusive maintenance operations of DDGs homeported at NAVSTA Rota, Spain.

Project Scope: Project will convert Building 555 into adequate area for essential ship services needing to be relocated while ship maintenance avails occur as executed by FDRMC. Project will include spaces for critical crew computer access, crew fire and emergency response teams sleeping area (fire watch), heads, showers and associated spaces.

Impact if not Provided: Existing temporary trailers will have to continue supporting crew members. Additional trailers will have to be procured in order to support additional DDGs homeported at Rota. This method of provided Duty Section space is costly and suboptimal to conversion of real property to meet mission requirements.

Region Mission Alignment: 3

Project contributes to CNO directed basing decision / existing mission growth of homeported FNDF DDGs and NAVSTA Rota. FDRMC is charged with all CNO directed maintenance Avails at NAVSTA Rota. The Permanent facility converted by this project will house DESRON60 Duty Section personnel in lieu of status quo use of temporary leased trailers at Pier 1. Project also closes a critical Capability Gap as identified during the NAVSTA Rota Installation Integration Group (IIG) adjudication Meeting.

Lead Proponent Mission Alignment:

Region Readiness Support: 4

Project fully meets BFR with current capacity of 50% or less; there is currently no real property space available for housing the DDG Ships duty sections when major Avails performed by FDRMC require major crew and equipment offload. Containerized Living Units (CLU) and Local Area Network (LAN) workstation trailers are being used on the pier deck due to the need for fire response proximity and in lieu of real property. Project will convert a legacy facility to satisfy requirements, and terminate need for trailers.

lead Proponent Readiness Support:

Region Operational Cost: 3

Project would make redudant the use of Containerized Liviing Unit(s) and Local Area Network (LAN) office trailers which are current means in handling this requirement. Estimated cost per year for these trailers is approximataly $1M, with current project CWE, payback per cost savings worksheet is estimated at i 4.696 years

Lead Proponent Operational Cost:

Region Severity Statement: 4

Mission accomplished with extreme work around. No berthing barge is available nor transferable to this AOR. Without a barge, DESRON Duty Sections assigned during avails must use trailerized berthing /LAN work areas to meet requirements. These trailers are meeting mission with minimized interior conditions. Project allows for the conversion of real property to be used as an end-state solution.

Lead Proponent Severity Statement:

Project: RM23-0634 **Title:** CONVERT BLDG 555 FOR FNDF SHIPS AVAIL REQUIREMENTS **Rgn Reqs FY:**

Region Urgency Statement: 4

Investment in BY would allow for the current leasing of trailers to be terminated, and the trasfer of this mission to available real property to then house this mission as an end-state solution for FNDF ships duty sections at NAVSTA Rota.

Lead Proponent Urgency Statement:

RAC: **ROI:** **PCI:**

Stakeholder Endorsement

Region Consolidation/Footprint Reduction (SF): 0

Lead Proponent Consolidation/Footprint Reduction (SF):

Region Target Investment Zone: 1

Lead Proponent Target Investment Zone:

Facility Information

Facility ID	Facility No.	RPA Name	Predom CCN	PRV ($K)	Work Type	COW	Quantity	UM	MDI	Cond Rtg	Conf Rtg	MTD	Yr Blt
NFA100001269334	555	PORT OPS / FDRMC FAC#55	15964	7416.9	RM	R	15,378	SF	53	83	71	MS	1966
PRV-Weighted Target Investment Zone									53	83			
PRV-Weighted Values									53	83	71		

PRV-weighted MDI: PRV-weighted MDI for all ST/RM/NF. Include DE if first 2 digits of CNN agrees with ST/RM/NF CCN.
PRV-weighted Cond Rtg: PRV-weighted Cond Rtg for all ST/RM. Include DE if first 2 digits of CNN agrees with ST/RM/NF CCN.
PRV-weighted Conf Rtg: PRV-weighted Conf Rtg for all ST/RM. Include DE if first 2 digits of CCN agrees with ST/RM/NF CCN.

Overall Capacity Rating: 100 Calculated for Project CCN, Installation UIC, and Special Area entered in EPG: (Asset/Reqts) * 100%.

Requirement	UM	Adequate	Substandard	Inadequate	Total Assets	Overall Capacity Rating
	EA					100

Tenant Capacity Rating: Calculated for Project CCN, Installation UIC, Special Area, and Tenant UIC entered in EPG Block 10: (Assets/Reqts) x 100%.

Project: RM23-0634 **Title:** CONVERT BLDG 555 FOR FNDF SHIPS AVAIL REQUIREMENTS **Rgn Reqs FY:**

Facility ID: **NFA100001269334** **Facility No:** **555**

Master System:	CI:	SMS Reqt ($):
A10	88	$0.00
B10	88	$0.00
B20	72	$45,833.00
B30	88	$121,424.26
C10	71	$0.00
C20	80	$0.00
C30	75	$5,703.67
D10	100	$0.00
D20	60	$122,113.00
D30	82	$66,246.80
D40	93	$0.00
D50	77	$137,559.45
	Total:	**$498,880.18**

Deficiency Code:	Severity:	Description:
W7 CODE COMPLIANCE - ATFP	2	PARKING NEXT TO BUILDING
X2 FUNCTIONAL OR SPACE CRITERIA - BUILDING INTERIOR CONFIGURATION	2	IF SPACE CONVERTS TO FDRMC, CONFIGURATION WILL HAVE DEFICIENCY UNTIL MILCON FUNDING TO CONVERT SPACE.

Project: RM21-0698 **Title:** INTERMODAL ACCESS ROAD UPGRADES **Rgn Reqs FY:**

Installation: NAVSUPPACT SOUDA BAY GR **Project MTD:** **CWE($K):** 5,667 **Project CCN:** 85110

Region: CNR EU **Pri:** **Lead Propt:** NMC **Pri:** **COCOM:** TRANSCOM

Mission of the Facility: Intermodal Road provides the connection from NATO Marathi Pier Complex (NMPC) to NSA Souda Bay for airfield and Main Base logistical support along with access to the bulk fuels JP5 pipeline and communications lines for repairs and maintenance.

Project Scope: Project will meet the requirement for safe transportation of fuel and ordnance from piers to airfield between two military installations and provide access to the jet fuel pipeline for repair and maintenance. The project will correct design deficiencies and eliminate storm water and other safety deficiencies caused by recent extreme weather and also install additional safety features to meet code requirements. The project will accommodate SOCEUR/SOCAF medium craft and other oversized loads.

Impact if not Provided: NSA will be unable to utilize the Intermodal Road for logistical support between NSA and NMPC. Ordnance and SOCEUR assets will be transported through other heavily populated areas which raises serious life safety & security concerns. Failure repair and upgrade if access is compromised to the pipeline/fiber would jeopardize NSA's mission. Furthermore, significant environmental impact could occur in an event of a pipeline failure. SOCEUR/SOCAF CCM operational capability is impacted.

Region Mission Alignment: 4

The Intermodal Access Road strengthens the resilience of unique, critical assets by allowing access and coverage to underlying Mission Critical JP-5 pipeline and fiber optic (MDI 90). It provides a vital connection between Main Site and NMPC for the safe transport of logistics, fuel and ordnance. Maintaining this asset is critical to support TRANSCOM, DLA, USN and NATO air and sea missions.

Lead Proponent Mission Alignment:

Region Readiness Support: 4

During adverse weather and night conditions the risk is RAC 1 (Critical Risk). Safety Department recommendation is not to use the road for official travel. Severe rains have caused erosion of steep sloped embankments, destruction of gravel shoulders and pavement edge failure causing serious life safety hazards. Safety measures such as barriers, road signs and pavement markings do not exist. Hauling cargo on Intermodal Road during good weather daylight conditions is documented as a RAC 2 (Serious Risk). Erosion and pavement failure further jeopardizes the Mission Critical JP-5 assets.

lead Proponent Readiness Support:

Region Operational Cost: 0

The alternate route is via populated villages on narrow, high-traffic roads with limited to no signage, guardrails, or stand-off distances from potential harmful acts. The ability to use the Intermodal Road will significant improving the safety and productivity of TRANSCOM missions. The potential for a costly and catastrophic environmental or life safety event is mitigated with this project.

Lead Proponent Operational Cost:

Project: RM21-0698 **Title:** INTERMODAL ACCESS ROAD UPGRADES **Rgn Reqs FY:**

Region Severity Statement: 4

Intermodal Road is critical in executing munitions, fuel & cargo functions and provides access to MC JP-5 pipeline & fiber. Alternate paths expose local citizens and valuable USN assets to high risk. Severe risk due to potential mission failure and catastrophic environmental contamination, should road collapse occur and damage JP-5 pipeline. Extreme workarounds required for SOCEUR CCM missions.

Lead Proponent Severity Statement:

Region Urgency Statement: 4

NSA Safety Department risk assessment report recommends that Intermodal Road is not used in any official travel. The intermodal capability is documented in the Region Master Plan and failure to improve the roadway could result in a critical capability gap and mission degradation. Transporting munitions through populated areas will negatively impact relations with the host nation.

Lead Proponent Urgency Statement:

RAC: I **ROI:** **PCI:**

Stakeholder Endorsement

Entered By: CARLTON.JENKINS@NAVY.MIL

Comment: NMCLANT Det Souda Bay is unable to use Intermodal Road as the primary ordnance transportation route from the Airfield to the Marathi NATO pier complex due to an unacceptable level of risk of collision with oncoming traffic or tires running off the edge of roadway. The roadway is poorly configured for the transport of ammunition and lacks many typical highway safety design features.

Entered By: CARLTON.JENKINS@NAVY.MIL

Comment: NMCLANT Det Souda Bay currently relies on the secondary ordnance transportation route through the small-congested village of Sternes with approximately 1,000 inhabitants. Roads along this route are narrow, with blind spots, no pavement markings and 17 poorly controlled intersections to negotiate. Elevated risk of traffic accident involving ordnance-laden vehicle.

Region Consolidation/Footprint Reduction (SF): 0

Lead Proponent Consolidation/Footprint Reduction (SF):

Region Target Investment Zone: 0

Lead Proponent Target Investment Zone:

Project: RM21-0698 **Title:** INTERMODAL ACCESS ROAD UPGRADES **Rgn Reqs FY:**

Facility Information

Facility ID	Facility No.	RPA Name	Predom CCN	PRV ($K)	Work Type	COW	Quantity	UM	MDI	Cond Rtg	Conf Rtg	MTD	Yr Blt
PRV-Weighted Target Investment Zone													
PRV-Weighted Values													

PRV-weighted MDI: PRV-weighted MDI for all ST/RM/NF. Include DE if first 2 digits of CNN agrees with ST/RM/NF CCN.
PRV-weighted Cond Rtg: PRV-weighted Cond Rtg for all ST/RM. Include DE if first 2 digits of CNN agrees with ST/RM/NF CCN.
PRV-weighted Conf Rtg: PRV-weighted Conf Rtg for all ST/RM. Include DE if first 2 digits of CCN agrees with ST/RM/NF CCN.

Overall Capacity Rating: 100 Calculated for Project CCN, Installation UIC, and Special Area entered in EPG: (Asset/Reqts) * 100%.

Requirement	UM	Adequate	Substandard	Inadequate	Total Assets	Overall Capacity Rating
44531	SY	31571			31571	100

Tenant Capacity Rating: Calculated for Project CCN, Installation UIC, Special Area, and Tenant UIC entered in EPG Block 10: (Assets/Reqts) x 100%.

Project Photo

Project: RM21-0698 **Title:** INTERMODAL ACCESS ROAD UPGRADES **Rgn Reqs FY:**

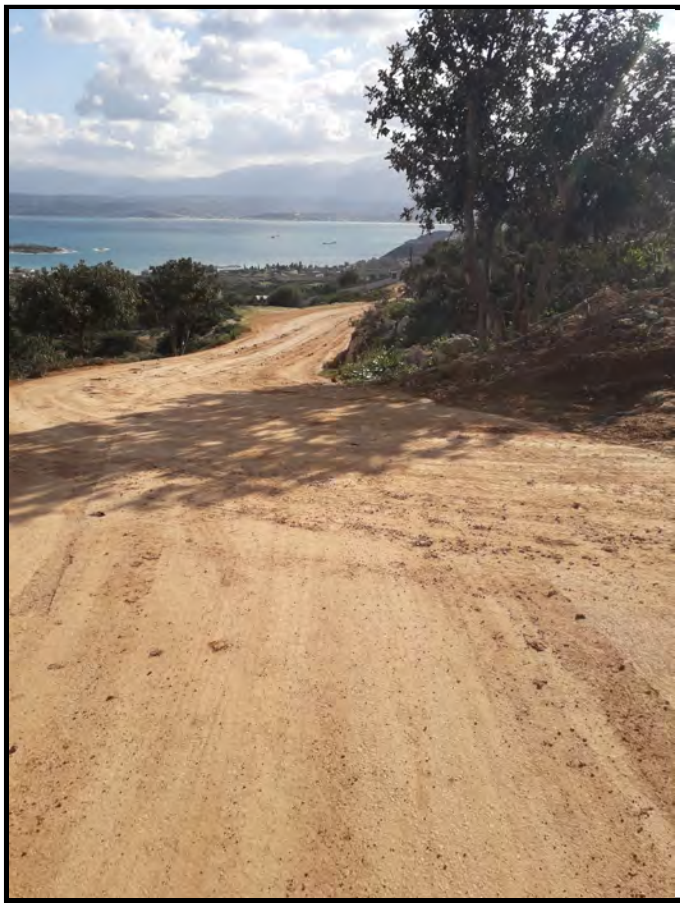

Project: RM21-0698 **Title:** INTERMODAL ACCESS ROAD UPGRADES **Rgn Reqs FY:**

Installation: NAVSUPPACT SOUDA BAY GR **Project MTD:** **CWE($K):** 5,667 **Project CCN:** 85110

Region: CNR EU **Pri:** **Lead Propt:** NMC **Pri:** **COCOM:** TRANSCOM

Mission of the Facility: Intermodal Road provides the connection from NATO Marathi Pier Complex (NMPC) to NSA Souda Bay for airfield and Main Base logistical support along with access to the bulk fuels JP5 pipeline and communications lines for repairs and maintenance.

Project Scope: Project will meet the requirement for safe transportation of fuel and ordnance from piers to airfield between two military installations and provide access to the jet fuel pipeline for repair and maintenance. The project will correct design deficiencies and eliminate storm water and other safety deficiencies caused by recent extreme weather and also install additional safety features to meet code requirements. The project will accommodate SOCEUR/SOCAF medium craft and other oversized loads.

Impact if not Provided: NSA will be unable to utilize the Intermodal Road for logistical support between NSA and NMPC. Ordnance and SOCEUR assets will be transported through other heavily populated areas which raises serious life safety & security concerns. Failure repair and upgrade if access is compromised to the pipeline/fiber would jeopardize NSA's mission. Furthermore, significant environmental impact could occur in an event of a pipeline failure. SOCEUR/SOCAF CCM operational capability is impacted.

Region Mission Alignment: 4

The Intermodal Access Road strengthens the resilience of unique, critical assets by allowing access and coverage to underlying Mission Critical JP-5 pipeline and fiber optic (MDI 90). It provides a vital connection between Main Site and NMPC for the safe transport of logistics, fuel and ordnance. Maintaining this asset is critical to support TRANSCOM, DLA, USN and NATO air and sea missions.

Lead Proponent Mission Alignment:

Region Readiness Support: 4

During adverse weather and night conditions the risk is RAC 1 (Critical Risk). Safety Department recommendation is not to use the road for official travel. Severe rains have caused erosion of steep sloped embankments, destruction of gravel shoulders and pavement edge failure causing serious life safety hazards. Safety measures such as barriers, road signs and pavement markings do not exist. Hauling cargo on Intermodal Road during good weather daylight conditions is documented as a RAC 2 (Serious Risk). Erosion and pavement failure further jeopardizes the Mission Critical JP-5 assets.

lead Proponent Readiness Support:

Region Operational Cost: 0

The alternate route is via populated villages on narrow, high-traffic roads with limited to no signage, guardrails, or stand-off distances from potential harmful acts. The ability to use the Intermodal Road will significant improving the safety and productivity of TRANSCOM missions. The potential for a costly and catastrophic environmental or life safety event is mitigated with this project.

Lead Proponent Operational Cost:

Project: RM21-0698 **Title:** INTERMODAL ACCESS ROAD UPGRADES **Rgn Reqs FY:**

Region Severity Statement: 4

Intermodal Road is critical in executing munitions, fuel & cargo functions and provides access to MC JP-5 pipeline & fiber. Alternate paths expose local citizens and valuable USN assets to high risk. Severe risk due to potential mission failure and catastrophic environmental contamination, should road collapse occur and damage JP-5 pipeline. Extreme workarounds required for SOCEUR CCM missions.

Lead Proponent Severity Statement:

Region Urgency Statement: 4

NSA Safety Department risk assessment report recommends that Intermodal Road is not used in any official travel. The intermodal capability is documented in the Region Master Plan and failure to improve the roadway could result in a critical capability gap and mission degradation. Transporting munitions through populated areas will negatively impact relations with the host nation.

Lead Proponent Urgency Statement:

RAC: I **ROI:** **PCI:**

Stakeholder Endorsement

Entered By: **CARLTON.JENKINS@NAVY.MIL**

Comment: NMCLANT Det Souda Bay is unable to use Intermodal Road as the primary ordnance transportation route from the Airfield to the Marathi NATO pier complex due to an unacceptable level of risk of collision with oncoming traffic or tires running off the edge of roadway. The roadway is poorly configured for the transport of ammunition and lacks many typical highway safety design features.

Entered By: **CARLTON.JENKINS@NAVY.MIL**

Comment: NMCLANT Det Souda Bay currently relies on the secondary ordnance transportation route through the small-congested village of Sternes with approximately 1,000 inhabitants. Roads along this route are narrow, with blind spots, no pavement markings and 17 poorly controlled intersections to negotiate. Elevated risk of traffic accident involving ordnance-laden vehicle.

Region Consolidation/Footprint Reduction (SF): 0

Lead Proponent Consolidation/Footprint Reduction (SF):

Region Target Investment Zone: 0

Lead Proponent Target Investment Zone:

Project: RM21-0698 **Title:** INTERMODAL ACCESS ROAD UPGRADES **Rgn Reqs FY:**

Facility Information

Facility ID	Facility No.	RPA Name	Predom CCN	PRV ($K)	Work Type	COW	Quantity	UM	MDI	Cond Rtg	Conf Rtg	MTD	Yr Blt
PRV-Weighted Target Investment Zone													
PRV-Weighted Values													

PRV-weighted MDI: PRV-weighted MDI for all ST/RM/NF. Include DE if first 2 digits of CNN agrees with ST/RM/NF CCN.
PRV-weighted Cond Rtg: PRV-weighted Cond Rtg for all ST/RM. Include DE if first 2 digits of CNN agrees with ST/RM/NF CCN.
PRV-weighted Conf Rtg: PRV-weighted Conf Rtg for all ST/RM. Include DE if first 2 digits of CCN agrees with ST/RM/NF CCN.

Overall Capacity Rating: 100 Calculated for Project CCN, Installation UIC, and Special Area entered in EPG: (Asset/Reqts) * 100%.

Requirement	UM	Adequate	Substandard	Inadequate	Total Assets	Overall Capacity Rating
44531	SY	31571			31571	100

Tenant Capacity Rating: Calculated for Project CCN, Installation UIC, Special Area, and Tenant UIC entered in EPG Block 10: (Assets/Reqts) x 100%.

Project Photo

Project: RM21-0698 **Title:** INTERMODAL ACCESS ROAD UPGRADES **Rgn Reqs FY:**

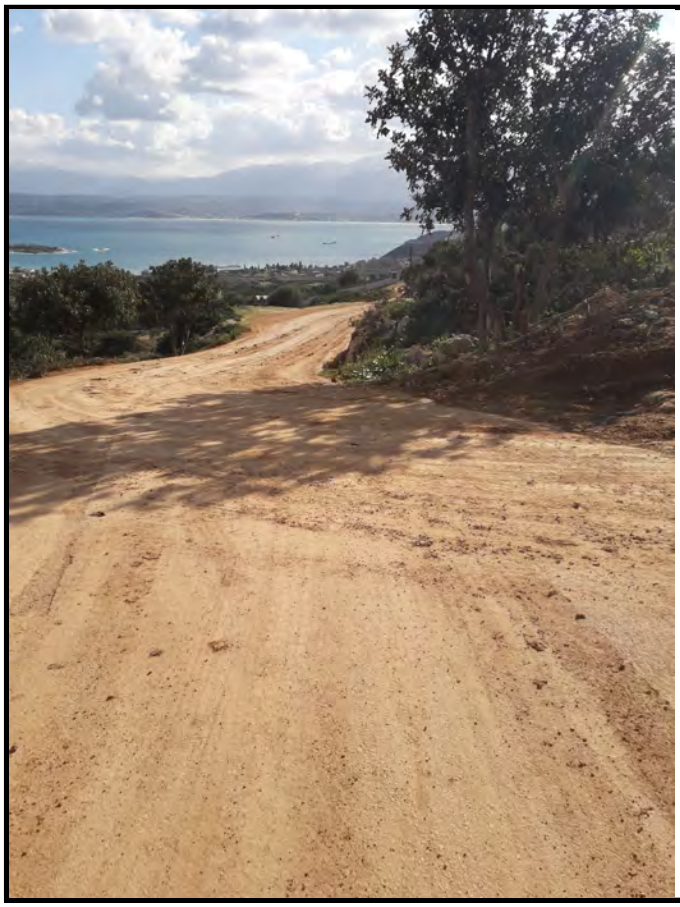

Project: RM22-0530 **Title:** REPAIR STAND 55 IN NSA-III BAHRAIN **Rgn Reqs FY:**

Installation: NAVSUPPACT BAHRAIN **Project MTD:** **CWE($K):** 4,485 **Project CCN:** 11340

Region: CNR EU **Pri:** **Lead Propt:** NAVFAC **Pri:** **COCOM:**

Mission of the Facility: Aircraft Parking Apron are required for loading, unloading and servicing of aircraft in addition to providing parking space. The project is required to provide an adequate facility to support mission and flight operations for the transfer of expeditionary and peacetime personnel throughout CENTCOM's AOR.

Project Scope: The project will repair about 63,300 SF area of Stand 55 which includes demolition of the existing and reconstruction of new concrete pavement using 13" thick Portland Concrete Cement (PCC) over 6" thick of base and re-establishment of all pavement markings in accordance with PCI survey report on FY 2017.

Impact if not Provided: PCI Survey report in 2017 the overall weighted value of 33 does not meet the necessary level of service to support wide body aircraft parking. Continued use can result in further damage of the apron and eventual outage.

Region Mission Alignment: 4

Corrects deficiencies which contribute to assets failing and degraded condition and provides adequate infrastructure that reduces capability gaps and strengthens resilience of critical assets and supporting infrastructure to support air operations.

Lead Proponent Mission Alignment:

Region Readiness Support: 4

PCI overall weigted rating is 33. Project brings facility up to compliance with aircraft and airfield safety.

lead Proponent Readiness Support:

Region Operational Cost: 0

Failing condition of this facility presents personnel and material hazards, consumes valuable maintenance man-hours, imposes additional unscheduled workloads on both using and supporting activities, and reduces operational readiness. Demonstrates overall improvement of functionality of facility but no documented cost savings criteria available.

Lead Proponent Operational Cost:

Region Severity Statement: 4

The pavement condition of Stand 55 will no longer support wide body aircraft parking due to its degraded pavement condition. SME PCI survey report in FY 2017 determined that the necessary level of service to cost effectively maintained the facility did not meet the standard requirements.

Lead Proponent Severity Statement:

Region Urgency Statement: 4

Patch repair conducted from the previous years contributed to reduction of pavement's life due to poor workmanship and lack of appropriate materials used. This has resulted in the increased potential of FOD being generated especially during the accomodation of a tiltrotor aircraft operations. Age of apron (55 years) and overuse has contributed to severe degradation.

Lead Proponent Urgency Statement:

RAC: **ROI:** **PCI:**

Stakeholder Endorsement

Project: RM22-0530 **Title:** REPAIR STAND 55 IN NSA-III BAHRAIN **Rgn Reqs FY:**

Region Consolidation/Footprint Reduction (SF): 0 **Lead Proponent Consolidation/Footprint Reduction (SF):**

Region Target Investment Zone: 0 **Lead Proponent Target Investment Zone:**

Facility Information

Facility ID	Facility No.	RPA Name	Predom CCN	PRV ($K)	Work Type	COW	Quantity	UM	MDI	Cond Rtg	Conf Rtg	MTD	Yr Blt
NFA200000474817	491	AIRCRAFT PARKING APRON	11320	1468.1	RM	R	8,360	SY		44	68	MS	1970
PRV-Weighted Target Investment Zone										44			
PRV-Weighted Values										44	68		

PRV-weighted MDI: PRV-weighted MDI for all ST/RM/NF. Include DE if first 2 digits of CNN agrees with ST/RM/NF CCN.
PRV-weighted Cond Rtg: PRV-weighted Cond Rtg for all ST/RM. Include DE if first 2 digits of CNN agrees with ST/RM/NF CCN.
PRV-weighted Conf Rtg: PRV-weighted Conf Rtg for all ST/RM. Include DE if first 2 digits of CCN agrees with ST/RM/NF CCN.

Overall Capacity Rating: 147 Calculated for Project CCN, Installation UIC, and Special Area entered in EPG: (Asset/Reqts) * 100%.

Requirement	UM	Adequate	Substandard	Inadequate	Total Assets	Overall Capacity Rating
5672	SY		8352.79		8352.79	147

Tenant Capacity Rating: Calculated for Project CCN, Installation UIC, Special Area, and Tenant UIC entered in EPG Block 10: (Assets/Reqts) x 100%.

Facility ID: NFA200000474817 **Facility No:** 491

Master System: **CI:** **SMS Reqt ($):**
Total:

Deficiency Code:	Severity:	Description:
X3 FUNCTIONAL OR SPACE CRITERIA - BUILDING OR STRUCTURE	2	

Project: RM20-0534 **Title:** BONIFAZ ST ELECTRICAL DISTRIBUTION UNDERGROUNDING **Rgn Reqs FY:**

Installation: NAVSTA ROTA SP **Project MTD:** **CWE($K):** 1,998 **Project CCN:** 13620

Region: CNR EU **Pri:** **Lead Propt:** NAVFAC **Pri:** **COCOM:** EUCOM

Mission of the Facility: The project will enhance system reliability and efficiency with a correctly sized and greatly stabilized system.

Project Scope: This project will repair the medium and high voltage (HV) electrical distribution system in the Airfield and Industrial Facilities area of the Naval Station. Scope of work shall include the undergrounding of 15kV feeders and installation of new SF6 pad-mounted switchgears to increase system reliability and enhance resiliency in responding to unplanned outages by increasing feeder configuration options.

Impact if not Provided: Without the high voltage distribution repairs the Naval Station will continue to operate with an antiquated and unsafe system that is costly to maintain and operate. Damage caused by a broken component of the damaged system could disrupt the base for a significant period of time, with consequent negative impact on the local US Navy community and the Station's ability to meet its mission.

Region Mission Alignment: 4

The electrical distribution feeders are a critical part of the utility system that provides power for the Airfield and Air Operations facilities, NAVSUP FLC Rota, and EOD facilities. High MDI facilities: Airfield Apron lighting, Air Force AGE, Rota Morgue, EOD Bldgs, Air Traffic Control Tower, Building 5 and Fire Department facilities. Failure of these feeders will impact critical Air Operations.

Lead Proponent Mission Alignment: 4

Region Readiness Support: 4

The nature of the outage and the location can create difficult conditions even to provide a temporary restoration. An unplanned outage would incur more than 8 hours to repair. 10 unplanned outages in the last three years.

lead Proponent Readiness Support: 4

Region Operational Cost: 2

Cost savings has been documented showing a payback less than 15 years. It will reduce maintenance costs by eliminating multiple support systems and system vulnerability to damage by weather and vegetation.

Lead Proponent Operational Cost: 1

Region Severity Statement: 3

Significant arc flash can occur during operation of medium voltage switches and circuit breakers in their current operating condition. Ocean winds create recurring outages due to salt and sand deposits on conductors, can only be mitigated by costly and time consuming cleaning by UEM personnel. No alternate source of power or switching, loss of electrical service to critical missions are impacted.

Lead Proponent Severity Statement: 3

Region Urgency Statement: 3

Project must be funded by 2024 due to the accelerated degradation of assets. Unplanned outages due to failures of equipment past their designed lifespan will continue to have a negative impact on the US Navy and NAVSTA Rota's ability to meet its mission. Unplanned outages and repairs are required each year.

Lead Proponent Urgency Statement: 3

RAC: **ROI:** **PCI:**

Project: RM20-0534 **Title:** BONIFAZ ST ELECTRICAL DISTRIBUTION UNDERGROUNDING **Rgn Reqs FY:**

Stakeholder Endorsement

Region Consolidation/Footprint Reduction (SF): 0

Lead Proponent Consolidation/Footprint Reduction (SF):

Region Target Investment Zone: 0

Lead Proponent Target Investment Zone:

Facility Information

Facility ID	Facility No.	RPA Name	Predom CCN	PRV ($K)	Work Type	COW	Quantity	UM	MDI	Cond Rtg	Conf Rtg	MTD	Yr Blt
NFA200000403243	15KVUG	15KV UG ELEC DISTR SYS F	81232	32983.7	RM	R	2,000	LF	84	80	100	ME	1959
PRV-Weighted Target Investment Zone									84	80			
PRV-Weighted Values									84	80	100		

PRV-weighted MDI: PRV-weighted MDI for all ST/RM/NF. Include DE if first 2 digits of CNN agrees with ST/RM/NF CCN.
PRV-weighted Cond Rtg: PRV-weighted Cond Rtg for all ST/RM. Include DE if first 2 digits of CNN agrees with ST/RM/NF CCN.
PRV-weighted Conf Rtg: PRV-weighted Conf Rtg for all ST/RM. Include DE if first 2 digits of CCN agrees with ST/RM/NF CCN.

Overall Capacity Rating: 100 Calculated for Project CCN, Installation UIC, and Special Area entered in EPG: (Asset/Reqts) * 100%.

Requirement	UM	Adequate	Substandard	Inadequate	Total Assets	Overall Capacity Rating
	LF					100

Tenant Capacity Rating: Calculated for Project CCN, Installation UIC, Special Area, and Tenant UIC entered in EPG Block 10: (Assets/Reqts) x 100%.

Facility ID: NFA200000403243 **Facility No:** 15KVUG

Master System: **CI:** **SMS Reqt ($):**

Total:

Deficiency Code: **Severity:** **Description:**

Project: ST19-0946 **Title:** REPAIRS TO AIRFIELD APRON #1 AND DRAINAGE **Rgn Reqs FY:**

Installation: NAVSTA ROTA SP **Project MTD:** **CWE($K):** 19,016 **Project CCN:** 11320

Region: CNR EU **Pri:** **Lead Propt:** NAE **Pri:** **COCOM:** EUCOM

Mission of the Facility: Airfield Parking Apron in support of Helo Operations at NAVSTA Rota.

Project Scope: The project reconstructs Aircraft Parking Apron 1 (PA1) with 13 inches of Portland Cement Concrete (PCC) over six inches of base. Additionally, the project provides localized PCC slab replacement and partial and full depth PCC repairs at Aircraft Parking Apron APHA580. Lastly, the project makes hydrological repairs to airfield drainage systems directly adjacent and surrounding Parking Apron 1 at NAVSTA Rota.

Impact if not Provided: If the proposed repairs are not accomplished in a timely manner, critical airfield pavement will continue to create FOD concerns and degrade at an accelerated rate as forecasted in the 2017 PCI report; MH-60R Helo Squadron HSM-79 has begun IOC and initial operations as of 2020, and will require full and regular use of PA01 for daily ops. Without suitable Parking Apron Conditions, helo and other airfield Ops at NS Rota will be suboptimal, at risk to FOD damage. RAC 2 for status quo BASH Hazards.

Region Mission Alignment: 4

NS Rota airfield provides operational and logistic support for Commander Sixth Fleet (C6F), European Command (EUCOM), Transportation Command (TRANSCOM), and Central Command (CENTCOM) forces. As part of TRANSCOM's Global Enroute Strategy, NS Rota serves as a Primary Reception Airfield and Aerial Port of Debarkation (APOD). Furthermore, in support of NATO missions, the airfield serves as a Deployment Operating Base (DOB). This project helps address capability gap ROTA-AIR-08: Airfield Pavement Not to Safety Requirements identified in the Regional Master Plan (RMP).

Lead Proponent Mission Alignment: 4

A. Significantly/directly supports National Security requirements, SECDEF/SECNAV/CNO guidance, directed global posture, basing decision and approved new/realigned/increased mission(s). Contributes to closing infrastructure (red) or critical capability gap in forward area. Significantly/directly supports documented Joint and Combatant Commander Mission capability. Strengthens resilience of critical, unique assets and supporting infrastructure. Required to support new mission capabilities directed by COCOM NAVEUR/C6F, USFF directed global posture mission.

Region Readiness Support: 4

Scope of project eliminates airfield pavement with a PCI rating of 25 or below. Project corrects significant safety risks by reducing potential personnel injury, aircraft damage, and hazards due to foreign object damage (FOD) from cracks within the pavement. Accelerated damage to pavement will be prevented which will preserve efficiency, productivity and eliminates FOD safety risks.

lead Proponent Readiness Support: 4

B. 10-30% MTE Improvement. Assume each flight is 1.5 hours (90 minutes). Assume taxi time around poor conditions adds a total of 20 minutes at beginning and end of each flight. 20/90 = 22% of flight time consumed by excess taxi time.Project will allow aircrews to get on station faster to perform missions and training expeditiously.

Region Operational Cost: 0

Repair costs increase if maintenance does not occur as deeper deterioration can lead to erosion of base causing catastrophic failure.

Lead Proponent Operational Cost: 0

Region Severity Statement: 4

Apron#1 already demonstrates very poor pavement condition (PCI of 25). Repairs are vital to ensure continued operations of the area, to include new helicopter deployment at NAVSTA Rota. Apron #1 will be the main parking apron area for the helicopter squadron and access apron to the new required maintenance hangar.

Lead Proponent Severity Statement: 3

A. Severe workarounds required. Helicopters are capable of taking off from a spot and can avoid taxiing across deteriorated airfield surfaces. FOD hazard exists that could cause severe injury to personnel and equipment.

Region Urgency Statement: 4

Pavement areas already categorized as serious as per PCI 2017 report. Recommended repairs are late-to-need (FY19-FY21). FY22 programming is critical to arrest deterioration.

Lead Proponent Urgency Statement: 0

BY. Project is 3 plus years LATE TO NEED. CNAF helicopter squadron operations at NS ROTA begin 3QFY20. FY22 resourcing infers project completion 4QFY23 at earliest. Project is 3+ years late to need.

Project: ST19-0946 **Title:** REPAIRS TO AIRFIELD APRON #1 AND DRAINAGE **Rgn Reqs FY:**

RAC: II **ROI:** **PCI:** 25

Stakeholder Endorsement

Region Consolidation/Footprint Reduction (SF): 0 **Lead Proponent Consolidation/Footprint Reduction (SF):**

Region Target Investment Zone: 0 **Lead Proponent Target Investment Zone:**

Facility Information

Facility ID	Facility No.	RPA Name	Predom CCN	PRV ($K)	Work Type	COW	Quantity	UM	MDI	Cond Rtg	Conf Rtg	MTD	Yr Blt
NFA100001264794	SDEW	STORM SEWER FAC#SDEW	87110	309.7	RM	R	25,826	LF	38	100	100	MS	1958
NFA200001052806	PA1	AIRCRAFT PARKING APRON	11320	9884.5	ST	R	41,968	SY	14	61	100	MS	1958
PRV-Weighted Target Investment Zone									15	62			
PRV-Weighted Values									15	62.18	100		

PRV-weighted MDI: PRV-weighted MDI for all ST/RM/NF. Include DE if first 2 digits of CNN agrees with ST/RM/NF CCN.
PRV-weighted Cond Rtg: PRV-weighted Cond Rtg for all ST/RM. Include DE if first 2 digits of CNN agrees with ST/RM/NF CCN.
PRV-weighted Conf Rtg: PRV-weighted Conf Rtg for all ST/RM. Include DE if first 2 digits of CCN agrees with ST/RM/NF CCN.

Overall Capacity Rating: 101 Calculated for Project CCN, Installation UIC, and Special Area entered in EPG: (Asset/Reqts) * 100%.

Requirement	UM	Adequate	Substandard	Inadequate	Total Assets	Overall Capacity Rating
223414	SY	70196	133336	22356	225888	101

Tenant Capacity Rating: Calculated for Project CCN, Installation UIC, Special Area, and Tenant UIC entered in EPG Block 10: (Assets/Reqts) x 100%.

Facility ID: NFA100001264794 **Facility No:** SDEW

Master System: **CI:** **SMS Reqt ($):**
Total:

Deficiency Code: **Severity:** **Description:**

Facility ID: NFA200001052806 **Facility No:** PA1

Master System: **CI:** **SMS Reqt ($):**
Total:

Deficiency Code: **Severity:** **Description:**

Project: RM23-0785 **Title:** WATER SYSTEM F/P IMPROVEMENTS, PIERS, INFRASTUCTURE **Rgn Reqs FY:**

Installation: NAVSTA ROTA SP **Project MTD:** **CWE($K):** 4,450 **Project CCN:** 84310

Region: CNR EU **Pri:** **Lead Propt:** CNIC **Pri:** **COCOM:** EUCOM

Mission of the Facility: Facilties are intented to supply both potable water supply and fire protection supression capabilities to the peirs. Tank 70 and 1980 provide water supply storage,treatment,and pressure regulation for supply of potable water around Base.

Project Scope: As a major Water Commodity initiative for NS Rota - Project will replace backflow preventers for ship to shore water connection for all piers #1-#4; Provides a Potable Water Storage tank for F/P water supply for Pier #3, Repairs Tanks #70 and #1980, and provides needed Repairs to the NAVSTA Rota GAK plant.

Impact if not Provided:

Region Mission Alignment: 3

Contributes to closing an infrastructure capability gap in an approved Enterprise or Theater planning document, Potable water ship to shore connections for piers 1, 2, and 4, and fire suppression water systems for pier 3 specifically were identified by NAVSTA Rota UEM as a PRI 1 issue within the Utilities Risk Tool (URT). Project also closes a Capability Gap as identified during the FY22 NAVSTA Rota Installation Integration Group (IIG) adjudication meeting

Lead Proponent Mission Alignment:

Region Readiness Support: 2

Improves the quality and reliability of utility services; due to condition of the ship to shore water connections on the piers, the impact to mission if failure occurs may be loss of potable water supply to the ships given that a single 12-inch main currently feeds the piers.

lead Proponent Readiness Support:

Region Operational Cost: 0

no calcualated cost savings

Lead Proponent Operational Cost:

Region Severity Statement: 3

Primary mission accomplished with significant workarounds. Documented degraded mission capability or unit readiness; a single 12-inch water main feeds all piers with potable if this line fails and ship to shore connections fail, potable water supply to ships may be cut off; there is no alternative water source in case of failure on the 12-inch potable water pipe.

Lead Proponent Severity Statement:

Region Urgency Statement:

Lead Proponent Urgency Statement:

RAC: **ROI:** **PCI:**

Stakeholder Endorsement

Region Consolidation/Footprint Reduction (SF): 0

Lead Proponent Consolidation/Footprint Reduction (SF):

Project: RM23-0785 **Title:** WATER SYSTEM F/P IMPROVEMENTS, PIERS, INFRASTUCTURE **Rgn Reqs FY:**

Region Target Investment Zone: 1 **Lead Proponent Target Investment Zone:**

Facility Information

Facility ID	Facility No.	RPA Name	Predom CCN	PRV ($K)	Work Type	COW	Quantity	UM	MDI	Cond Rtg	Conf Rtg	MTD	Yr Blt
125845		POTABLE WATER STORAGE	84130	1.1	NF	C	5,000,000	GA	69	100	100		
125846		12" PVC WATER SUPPLY LIN	84210	1.6	NF	C	2,600	LF	53	100	100		
NFA200001302252	PWPIER1	POTABLE WATER SERVICE	84210	406.6	RM	R	17	LF	53	61	100	ME	2019
NFA200001302261	PWPIER2	POTABLE WATER SERVICE	84210	162.8	RM	R	8	LF	53	58	100	ME	2019
NFA200001302289	PWPIER4	POTABLE WATER SERVICE	84210	142.9	RM	R	14	LF	53	54	100	ME	2010
NFA200001679239	PWPIER 3	POTABLE WATER SERVICE	84210	127.2	RM	R	6	LF	53		100	ME	1958
PRV-Weighted Target Investment Zone									53	59			
PRV-Weighted Values									53	58.91	100		

PRV-weighted MDI: PRV-weighted MDI for all ST/RM/NF. Include DE if first 2 digits of CNN agrees with ST/RM/NF CCN.
PRV-weighted Cond Rtg: PRV-weighted Cond Rtg for all ST/RM. Include DE if first 2 digits of CNN agrees with ST/RM/NF CCN.
PRV-weighted Conf Rtg: PRV-weighted Conf Rtg for all ST/RM. Include DE if first 2 digits of CCN agrees with ST/RM/NF CCN.

Overall Capacity Rating: 100 Calculated for Project CCN, Installation UIC, and Special Area entered in EPG: (Asset/Reqts) * 100%.

Requirement	UM	Adequate	Substandard	Inadequate	Total Assets	Overall Capacity Rating
	LF					100

Tenant Capacity Rating: Calculated for Project CCN, Installation UIC, Special Area, and Tenant UIC entered in EPG Block 10: (Assets/Reqts) x 100%.

Facility ID: NFA200001679239 **Facility No:** PWPIER 3

Master System: **CI:** **SMS Reqt ($):**
Total:

Deficiency Code: **Severity:** **Description:**

Facility ID: NFA200001302289 **Facility No:** PWPIER4

Master System: **CI:** **SMS Reqt ($):**
Total:

Deficiency Code: **Severity:** **Description:**

Facility ID: NFA200001302261 **Facility No:** PWPIER2

Master System: **CI:** **SMS Reqt ($):**
Total:

Deficiency Code: **Severity:** **Description:**

Facility ID: NFA200001302252 **Facility No:** PWPIER1

Master System: **CI:** **SMS Reqt ($):**
Total:

Deficiency Code: **Severity:** **Description:**

Project: RM20-0438 **Title:** REPAIR UNACCOMPANIED HOUSING (UH) - BLDG 170 **Rgn Reqs FY:**

Installation: NAS SIGONELLA IT **Project MTD:** **CWE($K):** 4,684 **Project CCN:** 72111

Region: CNR EU **Pri:** **Lead Propt:** CNIC N9 **Pri:** **COCOM:** EUCOM

Mission of the Facility: The Bachelor Enclisted Quarter (BEQ) 170, was completed in July 1998. This building provided an additional 219 Bachelor Housing (BH) spaces in support of the Base mission.

Project Scope: The scope of this project is to recondition this facilities to comply with the current living standards. This project will provide repair of the plumbing, HVAC, and the electrical systems, and will provide civil and architectural repair works to the interiors and exteriors area related to building 170.

Impact if not Provided: Failure to repair major architectural, electrical, and mechanical systems throughout 170 will result in continued deterioration, system failure, and the inability to occupy, even portions of the facility. Water seepage, for example has increased the already maintenance costs which may affect the use and certification of the building elevator (4 floors).

Region Mission Alignment: 3

Project directly supports forward assigned sailors and significantly and directly supports CNO policy to house all single shipboard sailors E1-E4 on base.

Lead Proponent Mission Alignment: 3

Project provides adequate and habitable permanent party beds for about 236 Enlisted service members; NDAA Section 2814 5% UH PRV; eliminates Master System deficiencies: D20 Plumbing, D30 HVAC and D50 Electrical.

Region Readiness Support: 3

UH project performs critical repairs in support of a must-house population (E1-E4). Project repairs 5 of 12 significantly deteriorated facility components (<80) while overall condition is 78. Further deterioration will reduce ability to house personnel in a forward area with no off-base alternative. Of the 100 beds that are not currently occupied between buildings 623 and 170, 72 are offline leaving only 28 available.

lead Proponent Readiness Support: 2

UH project performs critical construction or repairs in support of barracks population in a FAIR facility (Condition Rating 80)

Region Operational Cost: 2

Overall savings valued at a payback of 13.1 years.

Lead Proponent Operational Cost: 1

Bldg. 170 BAH cost offset; ~$3.2M/yr.

Region Severity Statement: 3

Primary mission accomplished with significant workarounds. Over the past year, there have been a total of 60 emergency and urgent trouble calls placed for this facility, which will continue unless the necessary repair work is accomplished.

Lead Proponent Severity Statement: 2

Failure to repair facility master systems will result in loss of additional building functionality. Current condition degradation is outpacing typical maintenance efforts.

Region Urgency Statement: 4

Failure to execute within the Budget Year will result in critical warfighter capability gap/mission degradation. With further degradation of BEQ facility, junior (E1-E4) personnel will be forced off-base against CNO policy, compromising mission integrity and security and dramatically increasing housing costs.

Lead Proponent Urgency Statement:

RAC: **ROI:** 0.00 **PCI:**

Stakeholder Endorsement

Project: RM20-0438 **Title:** REPAIR UNACCOMPANIED HOUSING (UH) - BLDG 170 **Rgn Reqs FY:**

Region Consolidation/Footprint Reduction (SF): 0

Lead Proponent Consolidation/Footprint Reduction (SF):

No foot print reduction; project includes repairs and replacement of existing facility components required earlier than expected due to a lack of sustainment in order to extend the service life of the facility.

Region Target Investment Zone: 2

Lead Proponent Target Investment Zone:

Important: Condition Rating = 80 (Fair); MDI = 64 (Relevant).

Facility Information

Facility ID	Facility No.	RPA Name	Predom CCN	PRV ($K)	Work Type	COW	Quantity	UM	MDI	Cond Rtg	Conf Rtg	MTD	Yr Blt
NFA100001276674	170	BEQ FAC#170	72111	48791.0	RM	R	94,443	SF	64	89	68	MS	1998
PRV-Weighted Target Investment Zone									64	89			
PRV-Weighted Values									64	89	68		

PRV-weighted MDI: PRV-weighted MDI for all ST/RM/NF. Include DE if first 2 digits of CNN agrees with ST/RM/NF CCN.
PRV-weighted Cond Rtg: PRV-weighted Cond Rtg for all ST/RM. Include DE if first 2 digits of CNN agrees with ST/RM/NF CCN.
PRV-weighted Conf Rtg: PRV-weighted Conf Rtg for all ST/RM. Include DE if first 2 digits of CCN agrees with ST/RM/NF CCN.

Overall Capacity Rating: 88 Calculated for Project CCN, Installation UIC, and Special Area entered in EPG: (Asset/Reqts) * 100%.

Requirement	UM	Adequate	Substandard	Inadequate	Total Assets	Overall Capacity Rating
305	PN		269		269	88

Tenant Capacity Rating: Calculated for Project CCN, Installation UIC, Special Area, and Tenant UIC entered in EPG Block 10: (Assets/Reqts) x 100%.

Project: RM20-0438 **Title:** REPAIR UNACCOMPANIED HOUSING (UH) - BLDG 170 **Rgn Reqs FY:**

Project: RM20-0438 **Title:** REPAIR UNACCOMPANIED HOUSING (UH) - BLDG 170 **Rgn Reqs FY:**

Facility ID: NFA100001276674 **Facility No:** 170

Master System:	CI:	SMS Reqt ($):
A10	77	$0.00
AB10	95	$0.00
B10	94	$0.00
B20	74	$564,125.07
B30	67	$1,162,918.04
C10	72	$340,435.00
C20	95	$0.00
C30	82	$30,805.77
D10	80	$106,668.54
D20	83	$287,428.33
D30	83	$657,627.77
D40	88	$128,569.72
D50	81	$719,712.04
G20	71	$0.00
	Total:	**$3,998,290.28**

Deficiency Code:	Severity:	Description:
W7 CODE COMPLIANCE - ATFP	2	CURRENT ATFP STANDARDS, DUE TO THE VICINITY TO THE FENCE AND PUBLIC ROAD.
X3 FUNCTIONAL OR SPACE CRITERIA - BUILDING OR STRUCTURE	2	BEQ 170 IS NOT IN COMPLIANCE WITH UFC CODES PER THE EXISTING INTERIOR LAYOUT OF THE GROUND FLOOR SPACES AND RELATED UTILITY SYSTEMS.
Y3 LOCATION OR SITING CRITERIA - SITE CHARACTERISTICS	1	CONFIGURATION OF NAS I UNACCOMPANIED ENLISTED QUARTER BLDG 170 IS SUBSTANDARD, SINCE IN COMPLIANCE WITH CURRENT BASE MANNING LODGING REQUIREMENT, ENERGY SAVING & ENVIRONMENTAL IMPACT FINAL GOVERNING STANDARD, BUT NON IAW CURRENT UFC & ATFP NORMS. BEQ 170 FUNCTION IS NOT IMPACTED BY LAST ICAP.
Z8 INADEQUATE CAPACITY/COVERAGE - PIPING SYSTEMS	2	DUE TO LOCAL ENVIRONMENT & INCREASED STRENGTH OF RAINS, SAME AS FOR TROPICAL SUMMERS, EXISTING HVAC AND CONTROL SYSTEMS NEED TO BE PROPERLY MAINTAINED AND FREQUENTLY ADJUSTED. FOR THE SAME REASONS, DUE ALSO TO THE SMALL SEWER AND STORM WATER DRAINAGE PIPING SLOPES, BOTH SYSTEMS SHALL BE PROPERLY MAINTAINED, AND GRASS & TREES CUTTING PROPERLY & QUARTERLY MADE, TO AVOID STORM WATER CATCH-BASINS/MANHOLES MIGHT BE CLOGGED, DAMAGING GROUND FLOOR EQUIPMENT AND OUTDOOR UTILITY SYSTEMS. INDIRECTLY ALSO THE SEWER DRAINAGE SYSTEM MIGHT BE NEGATIVELY IMPACTED, ESPECIALLY AT GROUND FLOOR, WHERE A

Project: RM20-0438 **Title:** REPAIR UNACCOMPANIED HOUSING (UH) - BLDG 170 **Rgn Reqs FY:**

NFA100001276674

		LARGER SEWER PIPE WOULD HELP.

Project: NF23-0892 **Title:** CONSTRUCT ARM-DEARM SAFETY BERM, CALA IMPROVEMENTS **Rgn Reqs FY:**

Installation: NAVSTA ROTA SP **Project MTD:** **CWE($K):** 2,610 **Project CCN:** 14910

Region: CNR EU **Pri:** **Lead Propt:** NAE **Pri:** **COCOM:** EUCOM

Mission of the Facility: A Compensatory Barricade is required as a site feature to accompany CALA and Arming / DeArming operations at NAVSTA ROTA in support of HSM79. Due to the forward-firing armament of MH-60R A/C, a barricade or berm is required to address Surface Danger Zone (SDZ) concerns when an aircraft arms its munitions. Project will construct a suitable berm that addresses SDZ, and will allow for up to three A/C to load and arm, depending the event load plan.

Project Scope: Constructs a concrete T-Wall Barricade, reinforced with welded wire and Grade 60 rebar; 12'H X 8'D X 400'W HESCO Sand Container Barrier will also be constructed to serve as part of the compensatory berm. Project also includes associated site prep, grading, leveling, and site drainage for the berm barricade area. Project will also improve Spot 40 to include ground points, tie downs at each A/c load spot, as well as added pavements lighting, lighting infrastructure for low profile floodlighting.

Impact if not Provided: Unrealistic Workaround will persist, with Aircrew Certification readiness going beyond required qualification times. HADG/HADGI qualification comes in 90/180/365 day increments with another 180 night time currency requirement. Current workaround is TDY of all Airecrew (30) to NAS JAX @ $3K/ea and per trip (3-4 times per year). If qualifiers "drop dead" or laps on their training needs -they lose their qualification. Future Training Quals and added shooters to aircrews will compound problem.

Region Mission Alignment: 4

Contributes to closing an infrastructure red or critical capability gap as identified in an approved Enterprise or Theater planning document - project address an identified capability gap with NAVSTA Rota IDP and IIG ; Significantly and directly supports National Security requirements or SECDEF/SECNAV/CNO guidance, directed global posture, a basing decision or, approved new, realigned or increased mission(s). Project directly supports FOC of HSM79 at NAVSTA Rota as squadron becomes fully staffed and equipped.

Lead Proponent Mission Alignment:

Region Readiness Support: 4

Demonstrated 50% improvement to man/train/equip requirements ; Fully meets BFR with a current capacity rating of 50% or less. SHARPS qualification readiness is RED for 70% of all Current Aircrew for 90/180/365 day GAU- 21 shoot requirements. NAVSTA Rota currently does not have an official CALA sited with the required compensatory measure (Berm Wall) for forward-firing munitions training. Providing these facilities will allow BFR requirements to be fully met, Training of Aircrew for Required HADG/HADGI Quals onsite will remedy backlogs, and improve qualification capability by 70% or greater.

lead Proponent Readiness Support:

Region Operational Cost: 2

Documented detailed cost analysis showing operational cost savings valued at a payback greater than 12 years, but less than or equal to 18 years (10-15 years for Special Projects). Project saves annual TDY cost of $190K of status quo workaround of sending HSM79 Aircrew shooters to NAS JAX to meet qualifications. HSM currently has 20 shooters needing 4 shoots per CY. 15 year documented payback.

Lead Proponent Operational Cost:

Project: NF23-0892 **Title:** CONSTRUCT ARM-DEARM SAFETY BERM, CALA IMPROVEMENTS **Rgn Reqs FY:**

Region Severity Statement: 3

Primary mission accomplished with significant workarounds. Documented degraded mission capability or unit readiness; SHARPS qualification readiness is RED for 70% of all Current Aircrew for 90/180/365 day GAU-21 shoot requirements. HADG/HADGI qualifications are a requirement for 20 aircrew shooters currently assigned to HSM79. Workaround is forced TDY NAS Jax; 4 times per year at ~$3k/ea/pp

Lead Proponent Severity Statement:

Region Urgency Statement: 4

Project is late to need with MND of 1 JAN 2022 for the need for this facility. SHARPS qualification readiness is RED for 70% of all Current Aircrew for 90/180/365 day GAU-21 shoot requirements. NAVSTA Rota currently does not have an official CALA sited with the required compensatory measure (Berm Wall) for forward-firing munitions loading/arming.

Lead Proponent Urgency Statement:

RAC: **ROI:** **PCI:**

Stakeholder Endorsement

Region Consolidation/Footprint Reduction (SF): 0

Lead Proponent Consolidation/Footprint Reduction (SF):

Region Target Investment Zone: 4

Lead Proponent Target Investment Zone:

Facility Information

Facility ID	Facility No.	RPA Name	Predom CCN	PRV ($K)	Work Type	COW	Quantity	UM	MDI	Cond Rtg	Conf Rtg	MTD	Yr Blt
125825		CALA PROTECTIVE BARRIC	14910	1.2	NF	C	1	EA	99	100	100		
PRV-Weighted Target Investment Zone									99				
PRV-Weighted Values									99				

PRV-weighted MDI: PRV-weighted MDI for all ST/RM/NF. Include DE if first 2 digits of CNN agrees with ST/RM/NF CCN.
PRV-weighted Cond Rtg: PRV-weighted Cond Rtg for all ST/RM. Include DE if first 2 digits of CNN agrees with ST/RM/NF CCN.
PRV-weighted Conf Rtg: PRV-weighted Conf Rtg for all ST/RM. Include DE if first 2 digits of CCN agrees with ST/RM/NF CCN.

Overall Capacity Rating: 100 Calculated for Project CCN, Installation UIC, and Special Area entered in EPG: (Asset/Reqts) * 100%.

Requirement	UM	Adequate	Substandard	Inadequate	Total Assets	Overall Capacity Rating
1	EA				0	100

Tenant Capacity Rating: Calculated for Project CCN, Installation UIC, Special Area, and Tenant UIC entered in EPG Block 10: (Assets/Reqts) x 100%.

Project: RM15-0945 **Title:** REPAIR AND RECONFIGURE Q3 UH BLDG 263 **Rgn Reqs FY:**

Installation: NAVSUPPACT BAHRAIN **Project MTD:** **CWE($K):** 18,954 **Project CCN:** 72111

Region: CNR EU **Pri:** **Lead Propt:** CNIC N9 **Pri:** **COCOM:** CENTCOM

Mission of the Facility: Facility provides housing for 480 junior enlisted personnel (E1-E4) in 240 two-person rooms.

Project Scope: This project will repair and reconfigure UH B263, the scope of work includes reconfiguration of internal walls and repairs the HVAC system components, electrical, plumbing, fire protection system, electronic entry control locks, doors, fixtures, conveying equipment, and interior finishes. Project reconfigures 2+2 layout to 2+0 to comply with CNO directives. Project will eliminate current Poor condition of 66 by reconfiguring and updating the master system deficiencies.

Impact if not Provided: Without this project, junior enlisted personnel will continue to live in deteriorated housing with major facility deficiencies. If left unchecked, the degradation could force the installation to obtain a waiver to rent space in off-base hotels or apartments at a cost of approximately $7.29M/year (not including transportation, security, or other associated costs).

Region Mission Alignment: 4

Project directly supports forward assigned sailors at a location that supports U.S. and coalition maritime operations at only MOB in CENTCOM AOR. Project significantly and directly supports CNO policy to house all single shipboard sailors E1-E4 on base. Supports NAVCENT, MARCENT, FASTCENT, NSF, CNSS-5, NECC, HPU, shore based unaccompanied personnel E4 and below. Facility provides housing for 480 junior enlisted personnel (E1-E4) in 240 two-person rooms. Priority solution to NAVCENT capability gap (#BAH-QOL-01) in the 2020 CBA (i.e. NCC/REGCOM Endorsed Region Master Plan).

Lead Proponent Mission Alignment: 1

UH program not advocating for the project

Region Readiness Support: 3

UH project performs critical repairs in support of a must-house population (E1-E4). Project repairs 7 of 12 significantly deteriorated facility components (<68) while overall condition is 66. Eliminates RAC III safety risk violation. Further deterioration will reduce ability to house personnel in a forward area with no off-base alternative.

lead Proponent Readiness Support: 0

No improvements to fleet readiness

Region Operational Cost: 1

Project will mitigate annual repair costs of failing systems and frequency of trouble ticket calls. In addition, cost savings are expected via energy savings related to installation of more effecient utility, mechanical and electrical systems.

Lead Proponent Operational Cost: 0

No cost savings.

Region Severity Statement: 3

Primary mission accomplished with significant workarounds. Over the past 1 year period, there have been a total of 25 emergency and urgent trouble calls placed for this facility, and most of the emergency calls are related to the non-functional AC system, roof exhaust system, fire alarm system and elevator.

Lead Proponent Severity Statement: 0

No measurable impact on mission.

Region Urgency Statement: 3

Failure to execute will result in critical warfighter capability gap/mission degradation. With further degradation of BEQ facility, junior (E1-E4) personnel will be forced off-base against CNO policy, compromising mission integrity and security and dramatically increasing housing costs.

Lead Proponent Urgency Statement: 1

Increase in capacity is not directly related to capability gap / deficit

Project: RM15-0945 **Title:** REPAIR AND RECONFIGURE Q3 UH BLDG 263 **Rgn Reqs FY:**

RAC: III **ROI:** **PCI:**

Stakeholder Endorsement

Region Consolidation/Footprint Reduction (SF): 0

Lead Proponent Consolidation/Footprint Reduction (SF):

No footprint reduction associated with this project.

Region Target Investment Zone: 2

Lead Proponent Target Investment Zone:

Facility Information

Facility ID	Facility No.	RPA Name	Predom CCN	PRV ($K)	Work Type	COW	Quantity	UM	MDI	Cond Rtg	Conf Rtg	MTD	Yr Blt
NFA200000183347	263	HOUSING CURRENT OFFICE	72111	64897.9	RM	R	107,208	SF	78	68	65	MS	2002
PRV-Weighted Target Investment Zone									78	68			
PRV-Weighted Values									78	68	65		

PRV-weighted MDI: PRV-weighted MDI for all ST/RM/NF. Include DE if first 2 digits of CNN agrees with ST/RM/NF CCN.
PRV-weighted Cond Rtg: PRV-weighted Cond Rtg for all ST/RM. Include DE if first 2 digits of CNN agrees with ST/RM/NF CCN.
PRV-weighted Conf Rtg: PRV-weighted Conf Rtg for all ST/RM. Include DE if first 2 digits of CCN agrees with ST/RM/NF CCN.

Overall Capacity Rating: 116 Calculated for Project CCN, Installation UIC, and Special Area entered in EPG: (Asset/Reqts) * 100%.

Requirement	UM	Adequate	Substandard	Inadequate	Total Assets	Overall Capacity Rating
1213	PN	998	412		1410	116

Tenant Capacity Rating: Calculated for Project CCN, Installation UIC, Special Area, and Tenant UIC entered in EPG Block 10: (Assets/Reqts) x 100%.

Project: RM15-0945 **Title:** REPAIR AND RECONFIGURE Q3 UH BLDG 263 **Rgn Reqs FY:**

Facility ID: NFA200000183347 **Facility No:** 263

Master System:	CI:	SMS Reqt ($):
A10	95	$0.00
B10	95	$0.00
B20	93	$55,176.32
B30	61	$140,670.33
C10	68	$66,698.11
C20	80	$0.00
C30	54	$1,064,916.88
D10	30	$278,132.00
D20	64	$1,227,247.97
D30	11	$1,461,909.00
D40	76	$122,266.78
D50	73	$709,832.78
	Total:	**$5,126,850.17**

Deficiency Code:	Severity:	Description:
W1 CODE COMPLIANCE - OSHA	2	DESCRIPTION OF HAZARD: RUMPLED OR ROLLED-UP CARPETS/MATS OR CARPETS WITH CURLED EDGES AS WELL AS WORN SPOTS IN CARPETS. CITATION VIOLATED: 29 CFR 1910.22(A)(3) WALKING-WORKING SURFACES ARE MAINTAINED FREE OF HAZARDS SUCH AS SHARP OR PROTRUDING OBJECTS, LOOSE BOARDS, CORROSION, LEAKS, SPILLS, SNOW, AND ICE.
X2 FUNCTIONAL OR SPACE CRITERIA - BUILDING INTERIOR CONFIGURATION	2	NOT COMPLIANT WITH NAVY UNACCOMPANIED HOUSING MINIMUM STANDARD OF ADEQUACY AS REQUIRED BY FC 4-721-10N
Z0 INADEQUATE CAPACITY/COVERAGE - ALARM SYSTEM/PHYSICAL SECURITY	2	EXIT DOORS NEED REPLACEMENT; BLDG LACKS ENTRY CONTROL SYSTEM
Z5 INADEQUATE CAPACITY/COVERAGE - FACILITY COMPONENTS	2	ELEVATORS FREQUENTLY OUT OF SERVICE FOR REPAIR
Z6 INADEQUATE CAPACITY/COVERAGE - ENVIRONMENTAL SYSTEMS	2	HVAC CHILL WATER LINES NEED REPLACEMENT

Project: RM21-0686 **Title:** CORRECT DEFICIENCIES, AV UNIT HANGAR B460, NSA-III **Rgn Reqs FY:**

Installation: NAVSUPPACT BAHRAIN **Project MTD:** **CWE($K):** 9,218 **Project CCN:** 21107

Region: CNR EU **Pri:** **Lead Propt:** CNIC N3 **Pri:** **COCOM:** CENTCOM

Mission of the Facility: This facility provide Aircraft Intermediate Maintenance (AIM) supports for Helicopter Sea Combat Squadron (HSC), Helicopter Mine Countermeasures Squadron (HM) and Fleet Logistics Support Squadron (VRCs). The hangar # 460 is utilized for the repair of UH-60, MH-53 helicopters, and aircraft: C-12, C-130, C-2, and C-9/40.

Project Scope: This project will correct outstanding deficiencies in aircraft maintenance hangar Building # 460. The project includes installation of fire suppression system and interior repair works as necessary.

Impact if not Provided: Hangar 460 will remain unprotected from possible fire incidents without any adequate fire suppression systems. If a fire associated with flammable liquid spills occurs, aircraft in Hangar 460 will be severely damaged and/or extensive damage will be caused to personnel, the hangar structure and other buildings connected to hangar.

Region Mission Alignment: 4

Hangar 460 provides operational and AIM support for HSC, HM and VRCs. Specifically provides operational support to UH-60, MH-53 and C-2, C-9/40, C-12, and C-130 maintenance and flying missions by providing fire protection for 2 UH-60s and one C type aircraft with asset value of $ 100M. This facility directly support COCOM operations for aviation capability in the 5th Fleet AOR. Annual airfield operations include 3,765 flights, 25,100 PAX and 13,270 tons of cargo.

Lead Proponent Mission Alignment:

Region Readiness Support: 4

Project eliminates documented serious life safety hazards (Risk Assessment Code (RAC) I). Corrects critical life safety deficiencies bringing the facility up to compliance with UFC-3-600-01. RAC document is uploaded in EPG. Fire watches isseud at all manned hours.

lead Proponent Readiness Support:

Region Operational Cost: 0

Project will not save operational cost but eliminate life safety risk.

Lead Proponent Operational Cost:

Region Severity Statement: 3

Primary mission accomplished with significant workarounds. Fire could go unnoticed/unreported w/ lack of functional fire suppression, detection or automatic notification system. Severe threat to life and asset. No Navy fire-fighting capability at AV Unit. Rely on BAC/Host Nation. Fire Chief issued fire watches at all manned hours. Wingtip clearance inside hangar is required to park aircraft.

Lead Proponent Severity Statement:

Region Urgency Statement: 4

Project is required as soon as possible and already late to need as the current situation carries the potential for life and safety risk for personnel, property and facilities and a RAC I and fire watches have already been issued.

Lead Proponent Urgency Statement:

RAC: I **ROI:** **PCI:**

Project: RM21-0686 **Title:** CORRECT DEFICIENCIES, AV UNIT HANGAR B460, NSA-III **Rgn Reqs FY:**

Stakeholder Endorsement

Region Consolidation/Footprint Reduction (SF): 0

None

Lead Proponent Consolidation/Footprint Reduction (SF):

Region Target Investment Zone: 1

Lead Proponent Target Investment Zone:

Facility Information

Facility ID	Facility No.	RPA Name	Predom CCN	PRV ($K)	Work Type	COW	Quantity	UM	MDI	Cond Rtg	Conf Rtg	MTD	Yr Blt
NFA100001280240	460	HANGAR FAC#460	21107	19601.4	RM	R	33,578	SF	76	81	75	MS	1993
PRV-Weighted Target Investment Zone									76	81			
PRV-Weighted Values									76	81	75		

PRV-weighted MDI: PRV-weighted MDI for all ST/RM/NF. Include DE if first 2 digits of CNN agrees with ST/RM/NF CCN.
PRV-weighted Cond Rtg: PRV-weighted Cond Rtg for all ST/RM. Include DE if first 2 digits of CNN agrees with ST/RM/NF CCN.
PRV-weighted Conf Rtg: PRV-weighted Conf Rtg for all ST/RM. Include DE if first 2 digits of CCN agrees with ST/RM/NF CCN.

Overall Capacity Rating: 39 Calculated for Project CCN, Installation UIC, and Special Area entered in EPG: (Asset/Reqts) * 100%.

Requirement	UM	Adequate	Substandard	Inadequate	Total Assets	Overall Capacity Rating
36282	SF		14060		14060	39

Tenant Capacity Rating: Calculated for Project CCN, Installation UIC, Special Area, and Tenant UIC entered in EPG Block 10: (Assets/Reqts) x 100%.

Facility ID: NFA100001280240 **Facility No:** 460

Master System:	CI:	SMS Reqt ($):
A10	90	$0.00
B10	90	$0.00
B20	73	$160,132.75
B30	94	$48,487.00
C10	87	$0.00
C20	88	$0.00
C30	76	$334,038.61
D20	57	$402,780.89
D30	60	$219,824.49
D40	10	$46,056.00
D50	65	$86,061.36
	Total:	**$1,297,381.10**

Deficiency Code:	Severity:	Description:
W5 CODE COMPLIANCE - FIRE CODES	2	NO FIRE SUPPRESSION SPRINKLER SYSTEM IS EXIST.

Project: RM18-1324 **Title:** REPAIR POTABLE WATER NETWORK SYSTEM AT NSA-I **Rgn Reqs FY:**

Installation: NAVSUPPACT BAHRAIN **Project MTD:** **CWE($K):** 5,828 **Project CCN:** 84210

Region: CNR EU **Pri:** **Lead Propt:** NAVFAC **Pri:** **COCOM:** CENTCOM

Mission of the Facility: The facilities included in this project provide potable and fire water conveyance and holding for buildings and structures at Naval Support Activity Bahrain.

Project Scope: Repair potable and fire water lines serving NSA I facilities. Repair potable water includes replacement of existing 2, 4 and 6-inch diameter underground service pipe, valves and fittings. Repair fire water mains includes replacement of existing 4, 6 and 8- inch diameter underground main distribution pipe, valves and fittings.

Impact if not Provided: Failure to implement the repair of this system will adversely impact the reliability of the water and fire distribution within the original section of the base which supports CTF-56, CTF-51/5, and other US/Coalition personnel supporting the 5th fleet operations. Continued outages will negatively impact resiliency and mission capability.

Region Mission Alignment: 4

Significantly and directly supports CENTCOM capability requirements on a daily basis. Supports approximately 4,500 PN from various missions includes NAVCENT, BUMED, CTF-56, NAVSUP, PWD, Coast Guard, PSD, CTF-51/5, NSA Admin, Housing, DISA, NSF, NCIS, and other US/Coalition personnel supporting the 5th fleet operations. Failure to implement the repair will adversely impact the reliability of water distribution system to provide continuous water service to NSA Bahrain.

Lead Proponent Mission Alignment: 4

Project was ranked #34 by NAVFAC of 46 POM23 Utility projects. Failure to implement the repair will adversely impact the reliability of water distribution system to provide continuous water service to Naval Activity Support I Bahrain. Water quality is being greatly diminished by constantly requiring boiling orders after repairs are made.

Region Readiness Support: 3

Project repairs poor quality of the main water and fire distribution pipes which is not able to withstand slight increase in water pressure. If this repair is not done, could leave mission critical commands in this section of the Base without potable water. The facilities has a condition rating of 35 and 45 and an MDI of 84 and 53.

lead Proponent Readiness Support: 3

Due to poor quality of pipe currently in the distribution system, it is unable to withstand slight increases in water pressure. Since this section of base contain operational support for DISA, CENTCOM, NAVCENT, 5th Fleet, and other mission critical commands, it is important for this project to be funded. Not doing so, could leave the installation and its tenant commands at NSA-1 without potable water during a crucial event with our enemies.

Region Operational Cost: 0

Reduces costs from frequent repairs to aged distribution lines and valves as well as associated pavement repairs required when lines fail and must be excavated.

Lead Proponent Operational Cost: 0

Water is lost every time lines break and flushed after repair due to boil order. The cost to fix repairs plus down time to various mission critical commands places the need for this project in category 3. However, no formal study was performed.

Region Severity Statement: 3

There have been ten outages per year due to urgent or emergency repairs. Two substantial leaks occurred in the past, lost at least 207,250 m3 potable water. Existing water distribution systems lacks redundancy (inadequate looping and isolation valves), as illustrated in the Water Master Plan (2016).

Lead Proponent Severity Statement: 3

The water distribution system serving NSA-1 facilities was built in 1993 and has exceeded its service life of 25 years. The piping system and valves are deteriorated to the point that we are experiencing numerous chronic water leaks and breaks. The project is required to bring the potable water utility distribution lines and valves up to UFC standards.

Project: RM18-1324 **Title:** REPAIR POTABLE WATER NETWORK SYSTEM AT NSA-I **Rgn Reqs FY:**

Region Urgency Statement: 4

Failure to execute the project within the current Budget Year will result in critical mission degradation. Since 2016, there have been more than 20 outages due to urgent or emergency repairs. Continued outages will negatively impact the reliability of the water distribution within the original section of the base.

Lead Proponent Urgency Statement: 4

Failure to implement the repair of this system will adversely impact the reliability of the water distribution within the original section of the base which supports CTF-56, CTF-51/5, and other US/Coalition personnel supporting the 5th fleet operations. Continued outages will negatively

RAC: **ROI:** **PCI:**

Stakeholder Endorsement

Region Consolidation/Footprint Reduction (SF): 0

No footprint reduction realized

Lead Proponent Consolidation/Footprint Reduction (SF):

Region Target Investment Zone: 3

Lead Proponent Target Investment Zone:

Facility Information

Facility ID	Facility No.	RPA Name	Predom CCN	PRV ($K)	Work Type	COW	Quantity	UM	MDI	Cond Rtg	Conf Rtg	MTD	Yr Blt
NFA200000810561	FIRE	FIRE WATER DISTR NETWO	84310	1022.3	RM	R	13,021	LF	84	39	100	ME	1996
NFA200000925439	PWSWEE	POTABLE WATER DISTRIBU	84210	701.4	RM	R	3,000	LF	53	14	58	ME	2000
PRV-Weighted Target Investment Zone									71	29			
PRV-Weighted Values									71	28.83	83		

PRV-weighted MDI: PRV-weighted MDI for all ST/RM/NF. Include DE if first 2 digits of CNN agrees with ST/RM/NF CCN.
PRV-weighted Cond Rtg: PRV-weighted Cond Rtg for all ST/RM. Include DE if first 2 digits of CNN agrees with ST/RM/NF CCN.
PRV-weighted Conf Rtg: PRV-weighted Conf Rtg for all ST/RM. Include DE if first 2 digits of CCN agrees with ST/RM/NF CCN.

Overall Capacity Rating: 100 Calculated for Project CCN, Installation UIC, and Special Area entered in EPG: (Asset/Reqts) * 100%.

Requirement	UM	Adequate	Substandard	Inadequate	Total Assets	Overall Capacity Rating
30324	LF	17403		17388	34791	100

Tenant Capacity Rating: Calculated for Project CCN, Installation UIC, Special Area, and Tenant UIC entered in EPG Block 10: (Assets/Reqts) x 100%.

Facility ID: NFA200000925439 **Facility No:** PWSWEET

Master System: **CI:** **SMS Reqt ($):**
Total:

Deficiency Code:	Severity:	Description:
Z8 INADEQUATE CAPACITY/COVERAGE - PIPING SYSTEMS	2.5	

Facility ID: NFA200000810561 **Facility No:** FIRE

Master System: **CI:** **SMS Reqt ($):**
Total:

Deficiency Code:	Severity:	Description:

Project: RM20-0827 **Title:** MWR POOL REPAIRS AND UPGRADES **Rgn Reqs FY:**

Installation: NAVSTA ROTA SP **Project MTD:** **CWE($K):** 2,981 **Project CCN:** 75030

Region: CNR EU **Pri:** **Lead Propt:** CNIC N9 **Pri:** **COCOM:** EUCOM

Mission of the Facility: The indoor and outdoor pool provides recreation and fitness opportunities, youth sports activites and programs, and water qualification training to operational units at NAVSTA Rota.

Project Scope: Project provides long-term solution to repair leaks and any structural damages to indoor pool as well as upgrades to the electrical capacity to allow for HVAC systems in both the males and female locker rooms and industrial washer and dryers.

Impact if not Provided: Operational readiness, youth sports activities, and recreation/QOL provided by the indoor pool will be impacted if the capability needs to be shutdown due to structural damage resulting from the persistent leaking that occurred. The proposed project upgrades and renovates the outdoor pool to be able to accommodate missions that are currently supported by the indoor pool, allowing the closure of the indoor pool for long-term repairs.

Region Mission Alignment: 2

Project provides long-term solution to repair leaks and any structural damages to indoor pool as well as upgrades to the electrical capacity to allow for HVAC systems in both the males and female locker rooms and industrial washer and dryers.

Lead Proponent Mission Alignment: 1

Aligns with Program mission and supports operations.

Region Readiness Support: 1

Project supports workplace QOS enhancement by addressing leak issues, power requirements, and structural damages to indoor pool as well as upgrades and renovations to the outdoor pool to ensure fitness, QOL, youth sports activities, and training capabilities can be maintained.

lead Proponent Readiness Support: 1

Promotes overall health and wellness for the active duty military personnel.

Region Operational Cost: 0

No cost savings has been documented.

Lead Proponent Operational Cost: 0

No cost savings

Region Severity Statement: 2

The indoor pool was impacted for several months due to a significant leak that has caused the shutdown of the interior elevator due to water accumulation and saturated the surrounding outside areas. A near-term solutionwas completed to resolve the leaks, however a long-term fix is necessary to repair any structural damage and to properly repair and replace all components.

Lead Proponent Severity Statement: 1

Primary mission accomplished with moderate workarounds. Status quo requires work around to maintain capability..

Region Urgency Statement: 2

The indoor pool provides water qualification training to operational units at NAVSTA Rota and a long term shutdown of the pool for repair will impact readiness. The incoming Helicopter Maritime Strike Wing Atlantic Squadron coming to NAVSTA Rota will also use the pool for Search and Rescue (SAR) qualifications and training.

Lead Proponent Urgency Statement: 2

Training is completed in the pool both water qualification along with search and rescue.

RAC: **ROI:** **PCI:**

Project: RM20-0827 **Title:** MWR POOL REPAIRS AND UPGRADES **Rgn Reqs FY:**

Stakeholder Endorsement

Region Consolidation/Footprint Reduction (SF): 2

Lead Proponent Consolidation/Footprint Reduction (SF):

Region Target Investment Zone: 0

Lead Proponent Target Investment Zone:

Facility Information

Facility ID	Facility No.	RPA Name	Predom CCN	PRV ($K)	Work Type	COW	Quantity	UM	MDI	Cond Rtg	Conf Rtg	MTD	Yr Blt
NFA100001264062	45	INDOOR SWIMMING POOL F	74053	5120.6	DE	R	3,658	SF	35	82	71	MS	1959
NFA100001264062	45	INDOOR SWIMMING POOL F	74053	5120.6	RM	R	15,497	SF	35	82	71	MS	1959
NFA100001269619	591	SWIMMING POOL / HOUSING	75030	3386.3	NF	C	30	EA	39	95	84	MS	1969
NFA100001269628	593	BATHHOUSE/FOOD SERVIC	74089	1411.4	RM	R	1,862	SF	39	81	89	MS	1969
PRV-Weighted Target Investment Zone									36	82			
PRV-Weighted Values									36	81.88	76		

PRV-weighted MDI: PRV-weighted MDI for all ST/RM/NF. Include DE if first 2 digits of CNN agrees with ST/RM/NF CCN.
PRV-weighted Cond Rtg: PRV-weighted Cond Rtg for all ST/RM. Include DE if first 2 digits of CNN agrees with ST/RM/NF CCN.
PRV-weighted Conf Rtg: PRV-weighted Conf Rtg for all ST/RM. Include DE if first 2 digits of CCN agrees with ST/RM/NF CCN.

Overall Capacity Rating: 100 Calculated for Project CCN, Installation UIC, and Special Area entered in EPG: (Asset/Reqts) * 100%.

Requirement	UM	Adequate	Substandard	Inadequate	Total Assets	Overall Capacity Rating
25	ME	25			25	100

Tenant Capacity Rating: Calculated for Project CCN, Installation UIC, Special Area, and Tenant UIC entered in EPG Block 10: (Assets/Reqts) x 100%.

Project: RM20-0827 **Title:** MWR POOL REPAIRS AND UPGRADES **Rgn Reqs FY:**

Facility ID: NFA100001269628 **Facility No:** 593

Master System:	CI:	SMS Reqt ($):
A10	88	$0.00
B10	80	$0.00
B20	80	$105,051.45
B30	80	$12,217.03
C10	87	$7,316.00
C30	77	$30,984.24
D20	80	$32,301.00
D30	74	$15,014.15
D40	80	$0.00
D50	85	$28,800.78
	Total:	**$231,684.65**

Deficiency Code:	Severity:	Description:
Z5 INADEQUATE CAPACITY/COVERAGE - FACILITY COMPONENTS	1	GATE NEEDED IN EXTERIOR FENCING FOR LOADING/UNLOADING EQUIPMENT

Facility ID: NFA100001264062 **Facility No:** 45

Master System:	CI:	SMS Reqt ($):
A10	88	$0.00
B10	88	$0.00
B20	82	$84,455.83
B30	86	$132,443.30
C10	88	$0.00
C20	88	$0.00
C30	84	$0.00
D10	80	$0.00
D20	68	$56,275.37
D30	70	$48,582.29
D50	71	$52,570.00
	Total:	**$374,326.79**

Deficiency Code:	Severity:	Description:
Z7 INADEQUATE CAPACITY/COVERAGE - ELECTRICAL SYSTEMS	2	RENOVATIONS TO THE FACILITY HAS CAUSED THE ELECTRICAL SERVICE TO THE BUILDING TO BE INSUFFICIENT.

Facility ID: NFA100001269619 **Facility No:** 591

Master System:	CI:	SMS Reqt ($):
	Total:	

Deficiency Code:	Severity:	Description:
W4 CODE COMPLIANCE - EXPLOSIVES SAFETY FACILITIES SYSTEM	1	THE POOL LIES WITHIN THE ESQD ARC

Project: NF20-0826 **Title:** PORT OPERATIONS WAREHOUSE **Rgn Reqs FY:**

Installation: NAVSTA ROTA SP **Project MTD:** **CWE($K):** 3,535 **Project CCN:** 44110

Region: CNR EU **Pri:** **Lead Propt:** CNIC **Pri:** **COCOM:** EUCOM

Mission of the Facility: Provides storage for ship power cables in proximity to berthing for Pier 1 at NAVSTA Rota.

Project Scope: This project constructs a 4,000 SF warehouse to provide immediate storage for current and planned increase of shore cables at Pier 1. Scope demolishes existing Building 215 that is in inadequate condition and also fixes the asphalt depression area to level foundation

Impact if not Provided: Building 215 will continue to deteriorate resulting in more of the building to be sectioned off to personnel, further reducing any remaining utilization. Shore power cables need to be transported by forklift which drives the need to be in proximity of Pier 1 berths. Providing shore power cables to berthed ships will become extremely challenging and logistically difficult if proper facilities are not provided.

Region Mission Alignment: 3

Project contributes to mitigating identified COCOM capability gap to respond to OPLAN and contingency events as identified in the Regional Master Plan: ROTA-PORT-05: Limited Port Operations and also addresses capability gap for Waterfront Operations identified in the NAVSTA Rota IDP.

Lead Proponent Mission Alignment:

Region Readiness Support: 3

Project eliminates documented health and life safety risks (RAC II) by removing and replacing facility. The facility violates code compliance, has a compromised structure with holes and corrosion within the walls, and unstable and depressed foundation in areas. Fully meets BFR with a current capacity of 70% or less.

lead Proponent Readiness Support:

Region Operational Cost: 1

Cost savings have been documented with a payback less than 24 years.

Lead Proponent Operational Cost:

Region Severity Statement: 4

Primary mission is accomplished with moderate workarounds. Due to damage and deterioration, certain areas of the facility are off limits or avoided, however the location of the facility in proximity to Pier 1 makes it necessary to retain until a long term solution is executed. Replacing the dilapidated warehouse with a new properly sized and configured one will improve operational effectiveness.

Lead Proponent Severity Statement:

Region Urgency Statement: 4

Failure to execute in budget year will result in mission degradation since facility will continue to deteriorate and 24 additional shore power cables (600 foot long) will need to be stored in proximity to Pier 1 will proper access.

Lead Proponent Urgency Statement:

RAC: II **ROI:** **PCI:**

Stakeholder Endorsement

Project: NF20-0826 **Title:** PORT OPERATIONS WAREHOUSE **Rgn Reqs FY:**

Region Consolidation/Footprint Reduction (SF): 0

Lead Proponent Consolidation/Footprint Reduction (SF):

Region Target Investment Zone: 2

Lead Proponent Target Investment Zone:

Facility Information

Facility ID	Facility No.	RPA Name	Predom CCN	PRV ($K)	Work Type	COW	Quantity	UM	MDI	Cond Rtg	Conf Rtg	MTD	Yr Blt
116031		PORT OPERATIONS WAREH	44110	1.4	NF	C	4,000	SF	65	100	100		
NFA100001264749	215	BOS'N SHOP PORT OPERAT	15964	2212.5	DE	C	4,000	SF	36	26	24	MS	1961
PRV-Weighted Target Investment Zone									65				
PRV-Weighted Values									65				

PRV-weighted MDI: PRV-weighted MDI for all ST/RM/NF. Include DE if first 2 digits of CNN agrees with ST/RM/NF CCN.
PRV-weighted Cond Rtg: PRV-weighted Cond Rtg for all ST/RM. Include DE if first 2 digits of CNN agrees with ST/RM/NF CCN.
PRV-weighted Conf Rtg: PRV-weighted Conf Rtg for all ST/RM. Include DE if first 2 digits of CCN agrees with ST/RM/NF CCN.

Overall Capacity Rating: 80 Calculated for Project CCN, Installation UIC, and Special Area entered in EPG: (Asset/Reqts) * 100%.

Requirement	UM	Adequate	Substandard	Inadequate	Total Assets	Overall Capacity Rating
77940	SF	32059	30504		62563	80

Tenant Capacity Rating: Calculated for Project CCN, Installation UIC, Special Area, and Tenant UIC entered in EPG Block 10: (Assets/Reqts) x 100%.

Facility ID: NFA100001264749 **Facility No:** 215

Master System:	CI:	SMS Reqt ($):
A10	20	$0.00
B10	27	$0.00
B20	12	$162,479.37
B30	10	$49,928.00
D50	57	$40,434.38
	Total:	**$252,841.75**

Deficiency Code:	Severity:	Description:
W9 CODE COMPLIANCE - BUILDING CODE	2	
X3 FUNCTIONAL OR SPACE CRITERIA - BUILDING OR STRUCTURE	3	BUILDING STRUCTURE HAS BEEN COMPROMISED - HOLES IN WALLS & FLOOR

Project: RM23-0370 **Title:** REPAIR WEST END CLUS **Rgn Reqs FY:**

Installation: CAMP LEMONNIER DJIBOUTI **Project MTD:** **CWE($K):** 17,454 **Project CCN:** 72127

Region: CNR EU **Pri:** **Lead Propt:** CNIC N9 **Pri:** **COCOM:** AFRICOM

Mission of the Facility: CLDJ is required to provide adequate berthing accommodations for tenant commands and assigned personnel. The berthing accommodations are required to meet various UFC building standards, including fire protection systems. CLDJ currently has a 432,598 SF deficit of adequate berthing that meets UFC, and generally runs at an approximate 90% occupancy rate due to a requirement for all military and civilians to be housed on base; off-base housing is not permitted.

Project Scope: This project will demolish 153 single occupancy wet CLUs and 21 double occupancy wet CLUs in the West End CLU block, including Block WE01, Block WE101, Block WE301, Block WE501, and Block WE701, and will construct 162 single occupancy wet CLUs and 24 double occupancy wet CLUs within the same footprint.

Impact if not Provided: 1391, MND

Region Mission Alignment: 4

CLDJ is a forward operating site and the primary base of operations for U.S. Africa Command (USAFRICOM) in the Horn of Africa. Its location has strategic significance for U.S. Central Command (CENTCOM), U.S. Transportation Command (USTRANSCOM), U.S. Special Operations Command (USSOCOM), and other mission support functions. CLDJ is a strategic global posture supporting various classified air operations.

Lead Proponent Mission Alignment:

Region Readiness Support: 4

CLDJ is required to provide adequate berthing accommodations for tenant commands and assigned personnel. The berthing accommodations are required to meet various UFC building standards, including fire protection systems. CLDJ currently has a 432,598 SF deficit of adequate berthing that meets UFC, and generally runs at an approximate 90% occupancy rate due to a requirement for all military and civilians to be housed on base; off-base housing is not permitted.

lead Proponent Readiness Support:

Region Operational Cost: 0

-

Lead Proponent Operational Cost:

Region Severity Statement: 4

West End CLUs have reached the end of their life expectancy and are experiencing multiple building system issues, including damaged subfloor, flooring and walls, inefficient light fixtures, faulty wiring, and exterior envelope issues. The CLUs also have been assigned a RAC 1 rating due to the lack of fire suppression and alarm systems exposing approx 195 ocupants to undue risk.

Lead Proponent Severity Statement:

Region Urgency Statement: 4

Due to the exponential growth at CLDJ over the past ten years, the Installation is reaching a point where areas of undeveloped land are no longer available. Therefore, consolidation of single and double level CLUs into triple-level blocks must be considered to meet billeting demand and provide additonal land for surge capabilities and temporary billeting tents as is currently needed.

Lead Proponent Urgency Statement:

Project: RM23-0370 **Title:** REPAIR WEST END CLUS **Rgn Reqs FY:**

RAC: I **ROI:** **PCI:**

Stakeholder Endorsement

Region Consolidation/Footprint Reduction (SF): 0

Lead Proponent Consolidation/Footprint Reduction (SF):

Region Target Investment Zone: 3

Lead Proponent Target Investment Zone:

Facility Information

Facility ID	Facility No.	RPA Name	Predom CCN	PRV ($K)	Work Type	COW	Quantity	UM	MDI	Cond Rtg	Conf Rtg	MTD	Yr Blt
NFA200000895462	WE01	WEST END CLU 01 BLOCK F	72127	6380.9	RM	R	6,923	SF	70	46	0	MS	2007
NFA200000898334	WE501	WEST END CLU 501 BLOCK	72127	10516.5	RM	R	11,410	SF	70	29	0	MS	2007
NFA200000905291	WE701	WEST END CLU 701 BLOCK	72127	1906.1	RM	R	2,068	SF	70	29	0	MS	2007
NFA200000905512	WE101	WEST END CLU 101 BLOCK	72127	10516.5	RM	R	11,410	SF	70	31	0	MS	2007
NFA200000908706	WE301	WEST END CLU 301 BLOCK	72127	10516.5	RM	R	11,410	SF	70	30	0	MS	2007
PRV-Weighted Target Investment Zone									70	33			
PRV-Weighted Values									70	32.51	0		

PRV-weighted MDI: PRV-weighted MDI for all ST/RM/NF. Include DE if first 2 digits of CNN agrees with ST/RM/NF CCN.
PRV-weighted Cond Rtg: PRV-weighted Cond Rtg for all ST/RM. Include DE if first 2 digits of CNN agrees with ST/RM/NF CCN.
PRV-weighted Conf Rtg: PRV-weighted Conf Rtg for all ST/RM. Include DE if first 2 digits of CCN agrees with ST/RM/NF CCN.

Overall Capacity Rating: 77 Calculated for Project CCN, Installation UIC, and Special Area entered in EPG: (Asset/Reqts) * 100%.

Requirement	UM	Adequate	Substandard	Inadequate	Total Assets	Overall Capacity Rating
736195	SF	109438		454005	563763	77

Tenant Capacity Rating: Calculated for Project CCN, Installation UIC, Special Area, and Tenant UIC entered in EPG Block 10: (Assets/Reqts) x 100%.

Project: RM23-0370 **Title:** REPAIR WEST END CLUS **Rgn Reqs FY:**

Facility ID: NFA200000908706 **Facility No:** WE301

Master System:	CI:	SMS Reqt ($):
A10	49	$0.00
B10	35	$0.00
B20	31	$510,398.88
B30	30	$0.00
C10	31	$0.00
C30	30	$0.00
D20	29	$0.00
D30	10	$360,675.00
D50	30	$0.00
	Total:	**$871,073.88**

Deficiency Code:	Severity:	Description:
W5 CODE COMPLIANCE - FIRE CODES	4	RAC 1 RATING ASSESSED FOR LACK OF FIRE SUPPRESSION SYSTEM AND FIRE DETECTION SYSTEM IN BERTHING

Facility ID: NFA200000895462 **Facility No:** WE01

Master System:	CI:	SMS Reqt ($):
A10	50	$0.00
B10	49	$0.00
B20	49	$298,524.45
B30	49	$0.00
C10	49	$0.00
C30	49	$0.00
D20	49	$0.00
D30	34	$334,604.00
D50	49	$0.00
	Total:	**$633,128.45**

Deficiency Code:	Severity:	Description:
W5 CODE COMPLIANCE - FIRE CODES	4	RAC 1 RATING ASSESSED FOR LACK OF FIRE SUPPRESSION SYSTEM AND FIRE DETECTION SYSTEM IN BERTHING

Project: RM23-0370 **Title:** REPAIR WEST END CLUS **Rgn Reqs FY:**

Facility ID: NFA200000905512 **Facility No:** WE101

Master System:	CI:	SMS Reqt ($):
A10	50	$0.00
B10	35	$0.00
B20	32	$499,885.58
B30	31	$5,288.00
C10	36	$0.00
C30	32	$0.00
D20	32	$0.00
D30	19	$372,694.00
D50	31	$0.00
	Total:	**$877,867.58**

Deficiency Code:	Severity:	Description:
W5 CODE COMPLIANCE - FIRE CODES	4	RAC 1 RATING ASSESSED FOR LACK OF FIRE SUPPRESSION SYSTEM AND FIRE DETECTION SYSTEM IN BERTHING

Facility ID: NFA200000905291 **Facility No:** WE701

Master System:	CI:	SMS Reqt ($):
A10	48	$0.00
B10	32	$0.00
B20	30	$95,699.79
B30	30	$0.00
C10	30	$0.00
C30	30	$0.00
D20	31	$0.00
D30	10	$72,135.00
D50	30	$0.00
	Total:	**$167,834.79**

Deficiency Code:	Severity:	Description:
W5 CODE COMPLIANCE - FIRE CODES	4	RAC 1 RATING ASSESSED FOR LACK OF FIRE SUPPRESSION SYSTEM AND FIRE DETECTION SYSTEM IN BERTHING

Project: RM23-0370 **Title:** REPAIR WEST END CLUS **Rgn Reqs FY:**

Facility ID: **NFA200000898334** **Facility No:** **WE501**

Master System:	CI:	SMS Reqt ($):
A10	50	$0.00
B10	32	$0.00
B20	30	$512,443.57
B30	30	$5,288.00
C10	30	$0.00
C30	30	$0.00
D20	30	$0.00
D30	14	$360,675.00
D50	30	$0.00
	Total:	**$878,406.57**

Deficiency Code:	Severity:	Description:
W5 CODE COMPLIANCE - FIRE CODES	4	RAC 1 RATING ASSESSED FOR LACK OF FIRE SUPPRESSION SYSTEM AND FIRE DETECTION SYSTEM IN BERTHING

Project: RM21-2038 **Title:** RENOVATE POWER PLANT UTILITY BUILDING 64 **Rgn Reqs FY:**

Installation: NAVSTA ROTA SP **Project MTD:** **CWE($K):** 23,876 **Project CCN:** 81109

Region: CNR EU **Pri:** **Lead Propt:** NAVFAC **Pri:** **COCOM:** EUCOM

Mission of the Facility: Building 64 operates 24/7 as a Power Plant for the entirety of NAVSTA Rota Base.

Project Scope: Repair by replacement of the entire Building 64 envelope and reinforcement of the concrete roof to comply with Seismic and ATFP regulations. The project will provide a safe building with a reliable source of power in case of any risk

Impact if not Provided: Adequate and reliable electrical power is required for NAVSTA Rota. In the case of seismic or ATFP hazards as Building 64 is the Central Power Plant of the Base, outage would represent single point of failure.The Seismic Vulnerability Assessment at NAVSTA Rota, Building 64 Evaluation Summary Report conducted in 2004, identified that the original building (and additions) were deficient in capacity and distribution of lateral load resisting elements transversely and longitudinally.

Region Mission Alignment: 4

Project will retrofit, renovate, and repair Power Plant Building 64, and address seismic and AT/FP deficiencies of the entire facility which strengthens the resiliency of this critical asset. Scope includes seismic retrofit of the existing structural systems and facade, replacement of exterior walls to increase lateral stability and remove structural mass, and roof upgrades. Closes a critical gap identified in the 2021 Installation Development Plan.

Lead Proponent Mission Alignment:

Region Readiness Support: 3

Project eliminates a fair conditions rating (82) for a critical/significant facility with an MDI of 84. single point failure due to a siemic or other unforseen event causing outage would yeild loss of base power beyond 24 hours, and for a notable amount of time beyond. There is not redundancy to Bldg. 64 power supply; outage would be signle point of failurre for installtion power. for many assets on base.

lead Proponent Readiness Support:

Region Operational Cost: 0

No cost savings have been documented.

Lead Proponent Operational Cost:

Region Severity Statement: 3

Impact to mission readiness is significant if seismic event occurs that incapacitates Power Plant Building 64 with the compromise of electrical power supply to the installation. Building 64 Evaluation Summary Report conducted in 2004, identified that the original building (and additions) were deficient in capacity and distribution of lateral load resisting elements transversely and longitudinally.

Lead Proponent Severity Statement:

Region Urgency Statement:

Southern Spain is within a seismic zone of concern as the geographical area sits along know fault lines. Seismic events though unpredictable can strike without warning, and cause catastrophic damage aboard Military Installations Bldg. 64 as the main electric power plan for the base represents a potential for single point of failure should facility total failure occur.

Lead Proponent Urgency Statement:

RAC: **ROI:** **PCI:**

Project: RM21-2038 **Title:** RENOVATE POWER PLANT UTILITY BUILDING 64 **Rgn Reqs FY:**

Stakeholder Endorsement

Region Consolidation/Footprint Reduction (SF): 0

Lead Proponent Consolidation/Footprint Reduction (SF):

Region Target Investment Zone: 1

Lead Proponent Target Investment Zone:

Facility Information

Facility ID	Facility No.	RPA Name	Predom CCN	PRV ($K)	Work Type	COW	Quantity	UM	MDI	Cond Rtg	Conf Rtg	MTD	Yr Blt
NFA100001262849	64	POWER PLANT FAC#64	81109	6032.4	NF	C	960	SF	84	73	75	ME	1959
NFA100001262849	64	POWER PLANT FAC#64	81109	6032.4	RM	R	36,767	SF	84	73	75	ME	1959
PRV-Weighted Target Investment Zone									84	73			
PRV-Weighted Values									84	73	75		

PRV-weighted MDI: PRV-weighted MDI for all ST/RM/NF. Include DE if first 2 digits of CNN agrees with ST/RM/NF CCN.
PRV-weighted Cond Rtg: PRV-weighted Cond Rtg for all ST/RM. Include DE if first 2 digits of CNN agrees with ST/RM/NF CCN.
PRV-weighted Conf Rtg: PRV-weighted Conf Rtg for all ST/RM. Include DE if first 2 digits of CCN agrees with ST/RM/NF CCN.

Overall Capacity Rating: 100 Calculated for Project CCN, Installation UIC, and Special Area entered in EPG: (Asset/Reqts) * 100%.

Requirement	UM	Adequate	Substandard	Inadequate	Total Assets	Overall Capacity Rating
37111	SF	144	36967		37111	100

Tenant Capacity Rating: Calculated for Project CCN, Installation UIC, Special Area, and Tenant UIC entered in EPG Block 10: (Assets/Reqts) x 100%.

Project: RM21-2038 **Title:** RENOVATE POWER PLANT UTILITY BUILDING 64 **Rgn Reqs FY:**

Facility ID: **NFA100001262849** **Facility No:** **64**

Master System:	CI:	SMS Reqt ($):
A10	80	$0.00
B10	76	$0.00
B20	55	$304,998.77
B30	80	$443,022.72
C10	75	$0.00
C20	71	$0.00
C30	55	$132,089.79
D10	84	$15,904.62
D20	69	$144,361.82
D30	76	$35,881.88
D40	91	$0.00
D50	78	$32,634.74
E10	89	$0.00
	Total:	**$1,108,894.34**

Deficiency Code:	Severity:	Description:
W2 CODE COMPLIANCE - SEISMIC	2	SEISMIC/STRUCTURAL ISSUES

Project: RM21-0367 **Title:** JEREZ GATE ECP COMPLIANCE UPGRADES **Rgn Reqs FY:**

Installation: NAVSTA ROTA SP **Project MTD:** **CWE($K):** 3,188 **Project CCN:** 73025

Region: CNR EU **Pri:** **Lead Propt:** CNIC **Pri:** **COCOM:** EUCOM

Mission of the Facility: Provide for the safe check of personnel and vehicle identification entering and exiting the installation and quickly responding to and containing threats.

Project Scope: Project upgrades and repairs non-complaint aspects of the Jerez entry control point (ECP) to meet Unified Facilities Criteria (UFC) and contend with emerging global security threats. Scope is based upon the Military Surface Deployment and Distribution Command, Transportation Engineering Activity recommendations as determined during their December 2015 site visit.

Impact if not Provided: NAVSTA Rota will not be in full compliance with Unified Facilities Criteria for entry control points and has to accept the potential risk of increased casualties due to a major event as a result of the threat changes in the European theater.

Region Mission Alignment: 3

Contributes to closing capability gap #8 Force Protection identified in the NAVSTA Rota IDP and UFC noncompliance items demonstrated in the Military SDDCTEA Study conducted in 2016.

Lead Proponent Mission Alignment:

Region Readiness Support: 4

Project fully meets BFR with a current capacity rating of 50% or less. Current requirement deficiency for Gate/Sentry House is 5,708 SF compared to a requirement of 12,307 SF. Current capacity rating is 46%.

lead Proponent Readiness Support:

Region Operational Cost: 0

No cost savings have been documented.

Lead Proponent Operational Cost:

Region Severity Statement: 4

Presently the NAVSTA Rota Jerez ECP lacks the necessary features to comply with the new AT/FP standards for installations in Europe. It does not contain the high speed threat scenarios per UFC procedures, the Gate House does not have visibility overall ECP operations, and there is no canopy over ID check area and truck inspection area.

Lead Proponent Severity Statement:

Region Urgency Statement: 3

Failure to execute this project in an upcoming budget year will continue to put the entire installation population at risk. Without these upgrades and renovations that are required to bring the ECP into UFC compliance, if it were to occur, a high speed threat scenario could potentially result in critical warfighter and mission degradation.

Lead Proponent Urgency Statement:

RAC: **ROI:** **PCI:**

Stakeholder Endorsement

Region Consolidation/Footprint Reduction (SF): 0

Lead Proponent Consolidation/Footprint Reduction (SF):

Project: RM21-0367 **Title:** JEREZ GATE ECP COMPLIANCE UPGRADES **Rgn Reqs FY:**

Region Target Investment Zone: 0 **Lead Proponent Target Investment Zone:**

Facility Information

Facility ID	Facility No.	RPA Name	Predom CCN	PRV ($K)	Work Type	COW	Quantity	UM	MDI	Cond Rtg	Conf Rtg	MTD	Yr Blt
NFA200000444681	3329	JEREZ GATE INSPECTION S	73025	260.1	NF	R	3,290	SF	53	88	100	ME	2005
NFA200001053574	2154A	JEREZ GATE GUARD SHACK	73025	255.0	RM	R	2	SF	53	89	100	ME	2005
NFA200001053583	2154B	JEREZ HYDRAULIC BARRIER	87230	363.3	RM	R	2	EA	56	100	100	MS	2005
PRV-Weighted Target Investment Zone									54	95			
PRV-Weighted Values									54	95.46	100		

PRV-weighted MDI: PRV-weighted MDI for all ST/RM/NF. Include DE if first 2 digits of CNN agrees with ST/RM/NF CCN.
PRV-weighted Cond Rtg: PRV-weighted Cond Rtg for all ST/RM. Include DE if first 2 digits of CNN agrees with ST/RM/NF CCN.
PRV-weighted Conf Rtg: PRV-weighted Conf Rtg for all ST/RM. Include DE if first 2 digits of CCN agrees with ST/RM/NF CCN.

Overall Capacity Rating: 45 Calculated for Project CCN, Installation UIC, and Special Area entered in EPG: (Asset/Reqts) * 100%.

Requirement	UM	Adequate	Substandard	Inadequate	Total Assets	Overall Capacity Rating
12371	SF	2984	2450	96	5530	45

Tenant Capacity Rating: Calculated for Project CCN, Installation UIC, Special Area, and Tenant UIC entered in EPG Block 10: (Assets/Reqts) x 100%.

Project: RM21-0367 **Title:** JEREZ GATE ECP COMPLIANCE UPGRADES **Rgn Reqs FY:**

Facility ID: NFA200001053583 **Facility No:** 2154B

Master System: **CI:** **SMS Reqt ($):**

Total:

Deficiency Code: **Severity:** **Description:**

Facility ID: NFA200001053574 **Facility No:** 2154A

Master System:	CI:	SMS Reqt ($):
A10	95	$0.00
B10	95	$0.00
B20	89	$0.00
B30	91	$0.00
C30	88	$0.00
D50	83	$0.00
	Total:	**$0.00**

Deficiency Code: **Severity:** **Description:**

Facility ID: NFA200000444681 **Facility No:** 3329

Master System:	CI:	SMS Reqt ($):
A10	95	$0.00
B10	88	$0.00
B20	87	$0.00
B30	92	$0.00
C10	88	$0.00
C30	92	$0.00
D20	88	$0.00
D30	76	$0.00
D50	90	$0.00
	Total:	**$0.00**

Deficiency Code: **Severity:** **Description:**

Project: RM21-0395 **Title:** LIFT STATION REHABILITATION **Rgn Reqs FY:**

Installation: NAVSTA ROTA SP **Project MTD:** **CWE($K):** 4,916 **Project CCN:** 83230

Region: CNR EU **Pri:** **Lead Propt:** NAVFAC **Pri:** **COCOM:** EUCOM

Mission of the Facility: Proper conveyance of wastewater is critical to support daily operations of NAVSTA Rota. If corroded and rusted pumps are not replaced in a timely fashion, catastrophic failure of the pumps is possible. If pumps fail at a lift station, this could lead to operational issues including wet well surcharging, possible overflows, and sewer backups to the facilities

Project Scope: The scope consists of lift station pump and guide rail replacement and installation, valve and piping replacement, wet well clearing and lining, site security fencing replacement and installation, chemical eye wash and shower replacement, pump guide rail replacement, hatch replacement, and assorted electrical upgrades and replacements including control panels, level monitoring equipment, main disconnect switches, seal fittings, panel seals, manual transfer switches, and generators.

Impact if not Provided: Due to the condition of the pumps, valves, piping, and level monitoring equipment recommended to be replaced as part of this project are currently failing and will fail in the near future, the impact to NAVSTA Rota if this project is not conducted may include surcharging of lift station wet wells, sewer system overflows in and around the lift stations, or sewer backups into buildings and/or residences.

Region Mission Alignment: 3

This project address a major infrastructure capability gap identified in the 2020 NAVSTA Rota Wastewater Master Plan. Damage on the wet well structure on several lift stations or clogged pipes causes them to overflow. Wastewater level indicators notify in case sewer rise to a critical level. Several unplanned outages in the last three years: WO# BHFR9R, BKV6RF, BLJY96, BNVLSV, BPKNX4, BPLBKK, BPS6NB, BVXVXB. pumping malfunction leads to overflows. From ENV perspective, a sewer overflow is critical, if it is close to the sea (like lift stations #1, #2, #3 and #9).

Lead Proponent Mission Alignment: 3

Region Readiness Support: 3

Improves the quality and reliability of UT services; outages often last 8 or more hours in durrantion, beyond this timeframe arduous workaounds like sump truck usage to assit with the outage becomes required. Waste water system has not been updated for years and cannot provide current demand, operating beyond their design limits to meet such demand. Damage on the wet well structure on several lift stations or clogged pipes causes them to overflow. Project will improve quality and reliability of utility services.

lead Proponent Readiness Support: 3

Region Operational Cost: 0

Lift stations are equipped with pumps and grinders which increase the number of assets and the maintenance costs. With this restoration, new lift stations will be only provided with the last state of the art pumping system which integrates grinder and pumping functions in the same device.

Lead Proponent Operational Cost: 0

Project: RM21-0395 **Title:** LIFT STATION REHABILITATION **Rgn Reqs FY:**

Region Severity Statement: 3

Pime Mission accomplished with significant wokrarounds; without implementation, motors, valves and piping will not be able to efficiently collect and transfer complete Industrial Area untreated wastewater to the treatment plants. Failure of the lift station will require temporary mitigation measures, increasing the risk of unscheduled service interruptions, maintenance problems

Lead Proponent Severity Statement: 3

Region Urgency Statement: 2

The condition of the pumps, valves, piping and level monitoring equipment recommended to be replaced as part of this project are currently failing and will fail in the near future, the impact to NAVSTA Rota if this project is not conducted may include surcharging of lift station wet wells, sewer system overflows in and around the lift stations, or sewer backups into buildings and/or residences.

Lead Proponent Urgency Statement: 2

RAC: **ROI:** **PCI:**

Stakeholder Endorsement

Region Consolidation/Footprint Reduction (SF): 0

Lead Proponent Consolidation/Footprint Reduction (SF):

Region Target Investment Zone: 3

Lead Proponent Target Investment Zone:

Project: RM21-0395 **Title:** LIFT STATION REHABILITATION **Rgn Reqs FY:**

Facility Information

Facility ID	Facility No.	RPA Name	Predom CCN	PRV ($K)	Work Type	COW	Quantity	UM	MDI	Cond Rtg	Conf Rtg	MTD	Yr Blt
118386		COMMUNICATIONS DISTRIB	89050	1.0	NF	C	1	MI	84	100	100		
NFA100001264936	67	SEWER LIFT STATION # 02 F	83230	2.5	RM	R	1	KG	69	63	100	ME	1957
NFA100001270796	1671LS	SEWER LIFT STATION # 05 F	83230	2.5	RM	R	1	KG	69	48	100	ME	1974
NFA200000211165	3277LS	SEWER LIFT STATION # 03 F	83230	2.5	RM	R	1	KG	69	62	100	ME	1965
NFA200000211183	3278LS	SEWER LIFT STATION # 06 F	83230	2.5	RM	R	1	KG	69	55	100	ME	1972
NFA200000211209	3279LS	SEWER LIFT STATION # 07 F	83230	2.5	RM	R	1	KG	69	68	100	ME	1972
NFA200000211236	3280LS	SEWER LIFT STATION # 08 F	83230	2.5	RM	R	1	KG	69	59	100	ME	1977
NFA200000211254	3281LS	SEWER LIFT STATION # 10 F	83230	2.5	RM	R	1	KG	69	69	100	ME	1995
NFA200000211334	3284LS	SEWER LIFT STATION # 13 F	83230	2.5	RM	R	1	KG	69	69	100	ME	1993
NFA200000272018	3294	SEWER LIFT STATION # 18 F	83230	2.5	RM	R	1	KG	69	58	100	ME	1959
NFA200001447739	3299LS	SEWER LIFT STATION #14 F	83230	2.5	RM	R	1	KG	69	67	100	ME	2005
NFA200001447757	2069LS	SEWER LIFT STATION #20 F	83230	2.5	RM	R	1	KG	69	36	100	ME	2005
PRV-Weighted Target Investment Zone									70	59			
PRV-Weighted Values									70	59.45	100		

PRV-weighted MDI: PRV-weighted MDI for all ST/RM/NF. Include DE if first 2 digits of CNN agrees with ST/RM/NF CCN.
PRV-weighted Cond Rtg: PRV-weighted Cond Rtg for all ST/RM. Include DE if first 2 digits of CNN agrees with ST/RM/NF CCN.
PRV-weighted Conf Rtg: PRV-weighted Conf Rtg for all ST/RM. Include DE if first 2 digits of CCN agrees with ST/RM/NF CCN.

Overall Capacity Rating: 100 Calculated for Project CCN, Installation UIC, and Special Area entered in EPG: (Asset/Reqts) * 100%.

Requirement	UM	Adequate	Substandard	Inadequate	Total Assets	Overall Capacity Rating
18	KG	1	12	5	18	100

Tenant Capacity Rating: Calculated for Project CCN, Installation UIC, Special Area, and Tenant UIC entered in EPG Block 10: (Assets/Reqts) x 100%.

Project: RM21-0395 **Title:** LIFT STATION REHABILITATION **Rgn Reqs FY:**

Facility ID: NFA200000211183 **Facility No:** 3278LS
Master System: **CI:** **SMS Reqt ($):**
Total:

Deficiency Code: **Severity:** **Description:**
Facility ID: NFA200000211236 **Facility No:** 3280LS
Master System: **CI:** **SMS Reqt ($):**
Total:

Deficiency Code: **Severity:** **Description:**
Facility ID: NFA200001447757 **Facility No:** 2069LS
Master System: **CI:** **SMS Reqt ($):**
Total:

Deficiency Code: **Severity:** **Description:**
Facility ID: NFA200001447739 **Facility No:** 3299LS
Master System: **CI:** **SMS Reqt ($):**
Total:

Deficiency Code: **Severity:** **Description:**
Facility ID: NFA200000272018 **Facility No:** 3294
Master System: **CI:** **SMS Reqt ($):**
Total:

Deficiency Code: **Severity:** **Description:**
Facility ID: NFA100001264936 **Facility No:** 67
Master System: **CI:** **SMS Reqt ($):**
Total:

Deficiency Code: **Severity:** **Description:**
Facility ID: NFA200000211334 **Facility No:** 3284LS
Master System: **CI:** **SMS Reqt ($):**
Total:

Deficiency Code: **Severity:** **Description:**
Facility ID: NFA200000211254 **Facility No:** 3281LS
Master System: **CI:** **SMS Reqt ($):**
Total:

Deficiency Code: **Severity:** **Description:**
Facility ID: NFA200000211209 **Facility No:** 3279LS
Master System: **CI:** **SMS Reqt ($):**
Total:

Deficiency Code: **Severity:** **Description:**

Project: RM21-0395 **Title:** LIFT STATION REHABILITATION **Rgn Reqs FY:**

Facility ID: NFA200000211165 **Facility No:** 3277LS

Master System: **CI:** **SMS Reqt ($):**

Total:

Deficiency Code: **Severity:** **Description:**

Facility ID: NFA100001270796 **Facility No:** 1671LS

Master System: **CI:** **SMS Reqt ($):**

Total:

Deficiency Code: **Severity:** **Description:**

Project: RM23-0765 **Title:** POWER RELIABILITY & RESILIENCY UPGRADES (NISCEMI) **Rgn Reqs FY:**

Installation: NAS SIGONELLA IT **Project MTD:** **CWE($K):** 9,174 **Project CCN:** 81232

Region: CNR EU **Pri:** **Lead Propt:** IWE **Pri:** **COCOM:**

Mission of the Facility: Naval Radio Transmitter Facility (NRTF) Niscemi provides 24/7 mission-critical communication requirements for shore to shore and shore to ship administrative, tactical and strategic High Frequency (HF), Low Frequency (LF), Very Low Frequency (VLF) and Extremely Low Frequency (ELF) communications for U.S, NATO, and coalition forces operating in the AFRICOM, CENTCOM and EUCOM areas of responsibility.

Project Scope: Project provides the repair and the modernization of the existing high-voltage infrastructure system to significantly improve the reliability and resiliency of the utility and distribution electrical power systems. Project includes replacement of the HV 20kV cables, upgrades to the existing substations and replacement of existing transformers with cast-resin type. Project also replaces four stand-by/emergency power generator located in Bldg 2100G, with new ones equivalent in size.

Impact if not Provided: The obsolete high-voltage system will continue to deteriorate and the deficiencies will lead to major failures and significant risk to the mission of Niscemi. The scope of necessary repairs coupled with the time and cost of making these repairs will only increase. Additionally, due to advanced physical deterioration of the systems combined with excessive age waiting to make more extensive repairs is not acceptable.

Region Mission Alignment: 4

NRTF Niscemi is the linchpin of the U.S. military's next generation global communication system. It is one of four sites in the world used for vital communications between the U.S. and its allies. Mobile User Objective System (MUOS) is estimated to cost $7B and vitally important for the security of U.S. interests, the host nation, NATO, and the European Union. Uninterrupted and reliable power cannot be compromised for such a unique asset.

Lead Proponent Mission Alignment:

Region Readiness Support: 4

Eliminates a failed Condition Rating (43) for critical utility, high-voltage electric line, and fixes 20 components (i.e. transformers, switch units, relays, etc.) directly associated with this asset. The average current risk code for these components is 3.9, a NAVFAC "red" degradation index.

lead Proponent Readiness Support:

Region Operational Cost: 1

Business case analysis documented overall savings or cost avoidance with a savings or costs avoidance valued at a payback of 10-15 years. Renovations will allow for bringing this existing systems up to standard to support the installation mission.

Lead Proponent Operational Cost:

Region Severity Statement: 4

This project directly supports repair of critical electrical Infrastructure deficiencies identified in the OPNAV Mission Assurance Study (2022). The only alternate source of power are generators that are over 30 years old and are reaching the end of their life cycle. Conditions require unrealistic work around. AT/FP risk high, NRTF antennas and MOUS.

Lead Proponent Severity Statement:

Project: RM23-0765 **Title:** POWER RELIABILITY & RESILIENCY UPGRADES (NISCEMI) **Rgn Reqs FY:**

Region Urgency Statement: 4 **Lead Proponent Urgency Statement:**

Failure to execute (award the construction contract) capital investment within the Budget Year will result in critical warfighter capability gap/mission degradation. Insufficient, sub-standard systems conditions can negatively impacting the NRTF and Security mission.

RAC: **ROI:** **PCI:**

Stakeholder Endorsement

Region Consolidation/Footprint Reduction (SF): 0 **Lead Proponent Consolidation/Footprint Reduction (SF):**

Region Target Investment Zone: 0 **Lead Proponent Target Investment Zone:**

Facility Information

Facility ID	Facility No.	RPA Name	Predom CCN	PRV ($K)	Work Type	COW	Quantity	UM	MDI	Cond Rtg	Conf Rtg	MTD	Yr Blt
NFA200001730085	24KVUG	PRIMARY ELECTRIC LINES N	81232	667.8	RM	R	4,295	LF		43	100	ME	2010
NFA200001761595	2100G	GENERATOR PLANT FAC#21	81160	4039.2	RM	R	4,000	KW		100	100	MS	1991
PRV-Weighted Target Investment Zone										92			
PRV-Weighted Values										91.91	100		

PRV-weighted MDI: PRV-weighted MDI for all ST/RM/NF. Include DE if first 2 digits of CNN agrees with ST/RM/NF CCN.
PRV-weighted Cond Rtg: PRV-weighted Cond Rtg for all ST/RM. Include DE if first 2 digits of CNN agrees with ST/RM/NF CCN.
PRV-weighted Conf Rtg: PRV-weighted Conf Rtg for all ST/RM. Include DE if first 2 digits of CCN agrees with ST/RM/NF CCN.

Overall Capacity Rating: 100 Calculated for Project CCN, Installation UIC, and Special Area entered in EPG: (Asset/Reqts) * 100%.

Requirement	UM	Adequate	Substandard	Inadequate	Total Assets	Overall Capacity Rating
	LF			4295	4295	100

Tenant Capacity Rating: Calculated for Project CCN, Installation UIC, Special Area, and Tenant UIC entered in EPG Block 10: (Assets/Reqts) x 100%.

Facility ID: NFA200001761595 **Facility No:** 2100G

Master System: **CI:** **SMS Reqt ($):**
Total:

Deficiency Code: **Severity:** **Description:**

Facility ID: NFA200001730085 **Facility No:** 24KVUG TS

Master System: **CI:** **SMS Reqt ($):**
Total:

Deficiency Code: **Severity:** **Description:**

Project: RM23-0765 **Title:** POWER RELIABILITY & RESILIENCY UPGRADES (NISCEMI) **Rgn Reqs FY:**

Project Photo

Rodent infestation has caused serious damage to HVE Lines

Flood events inundate critical HVE components, creating safety hazards

Project: RM23-0765 **Title:** POWER RELIABILITY & RESILIENCY UPGRADES (NISCEMI) **Rgn Reqs FY:**

Project: RM23-0509 **Title:** REPAIR LOGISTICS SUPPORT FACILITIES - AUGUSTA BAY **Rgn Reqs FY:**

Installation: NAS SIGONELLA IT **Project MTD:** **CWE($K):** 4,441 **Project CCN:** 43110

Region: CNR EU **Pri:** **Lead Propt:** CNIC N3 **Pri:** **COCOM:**

Mission of the Facility: Augusta Bay supports U.S. port operations and storage of fuel, ammunition, and supplies support to the Sixth Fleet and transiting U.S. ships.

Project Scope: This project provide general repair to buildings # 1100 (B1100) Cold Storage Shed, B1101 and B1102 Waterfront Transit Warehouse Facility, B1104 the open Storage Area Facility. This project Includes facility related repairs and upgrades across 4 facilities damaged and failing building systems: Exterior Closure, Roofing, Fire Protection and D50 Electrical, Mechanical, HVAC, Fire Protection, and Site Electrical Facilities.

Impact if not Provided: Existing safety hazardous conditions already provides severe restrictions to Augusta Bay Supply storage capacity, and the related loading and unloading operations of the Pier. If this project will not be performed Augusta Bay Pier Operation will be difficult, providing a negative impact on US NAS Sigonella Base Operations and its Community

Region Mission Alignment: 3

Project contributes to mitigating identified COCOM capability gap to respond to OPLAN and contingency events as identified in the Regional Master Plan and the Installation IDP.

Lead Proponent Mission Alignment:

Region Readiness Support: 3

The average Condition Rating of the three storage facilities is 72 with B1100 considered in failing (58) condition and B1101 considered to be in poor (76) condition. This project will eliminate failed Condition Ratings for these three critical port operations facilities. Primary mission is accomplished with moderate workarounds. Due to damage and deterioration, certain areas of the facility are off limits or avoided.

lead Proponent Readiness Support:

Region Operational Cost: 1

Delaying these necessary repairs will only lead to future repairs that are more extensive, ultimately increasing operational and sustainment cost of the project. Detailed cost analysis indicating operational cost savings has not been documented. Potential transportation and productivity savings may be realized by allowing material to be pre-staged or critical spares to be stored in the facilities.

Lead Proponent Operational Cost:

Region Severity Statement: 3

The existing Electrical and Fire Protection System are obsolete and are experiencing advanced physical deterioration due to age and from its exposure to the corrosive environment. The existing precast concrete structures has spalled and exposed its steel reinforcing. The columns, beams and frames are not properly connected and fail to meet seismic codes.

Lead Proponent Severity Statement:

Region Urgency Statement: 3

Failure to execute (award the construction contract) capital investment within the Budget Year will result in critical warfighter capability gap/mission degradation.

Lead Proponent Urgency Statement:

RAC: **ROI:** **PCI:**

Project: RM23-0509 **Title:** REPAIR LOGISTICS SUPPORT FACILITIES - AUGUSTA BAY **Rgn Reqs FY:**

Stakeholder Endorsement

Region Consolidation/Footprint Reduction (SF): 0

Lead Proponent Consolidation/Footprint Reduction (SF):

Region Target Investment Zone: 0

Lead Proponent Target Investment Zone:

Facility Information

Facility ID	Facility No.	RPA Name	Predom CCN	PRV ($K)	Work Type	COW	Quantity	UM	MDI	Cond Rtg	Conf Rtg	MTD	Yr Blt
NFA100001277192	1101	WATER FRONT TRANS. SHE	15610	1796.8	RM	R	22,297	SF	59	76	100	MS	1988
NFA100001277209	1102	WATER FRONT TRANS. SHE	15610	1796.8	RM	R	22,297	SF	8	82	100	MS	1988
NFA100001277227	1104	OPEN STORAGE AREA FAC	45110	52.4	RM	R	1,041	SY	39	85	100	MS	1988
NFA100001278823	1100	COLD STORAGE SHED FAC	43110	893.6	RM	R	5,615	SF	53	58	100	MS	1988
PRV-Weighted Target Investment Zone									37	75			
PRV-Weighted Values									37	74.94	100		

PRV-weighted MDI: PRV-weighted MDI for all ST/RM/NF. Include DE if first 2 digits of CNN agrees with ST/RM/NF CCN.
PRV-weighted Cond Rtg: PRV-weighted Cond Rtg for all ST/RM. Include DE if first 2 digits of CNN agrees with ST/RM/NF CCN.
PRV-weighted Conf Rtg: PRV-weighted Conf Rtg for all ST/RM. Include DE if first 2 digits of CCN agrees with ST/RM/NF CCN.

Overall Capacity Rating: 81 Calculated for Project CCN, Installation UIC, and Special Area entered in EPG: (Asset/Reqts) * 100%.

Requirement	UM	Adequate	Substandard	Inadequate	Total Assets	Overall Capacity Rating
6966	SF			5614.5	5614.5	81

Tenant Capacity Rating: Calculated for Project CCN, Installation UIC, Special Area, and Tenant UIC entered in EPG Block 10: (Assets/Reqts) x 100%.

Project: RM23-0509 **Title:** REPAIR LOGISTICS SUPPORT FACILITIES - AUGUSTA BAY **Rgn Reqs FY:**

Facility ID: NFA100001278823 **Facility No:** 1100

Master System:	CI:	SMS Reqt ($):
A10	88	$0.00
B10	88	$0.00
B30	31	$107,887.23
D30	10	$191,499.00
D50	10	$88,938.00
	Total:	**$388,324.23**

Deficiency Code: **Severity:** **Description:**

Facility ID: NFA100001277227 **Facility No:** 1104

Master System:	CI:	SMS Reqt ($):
A10	76	$0.00
B20	80	$0.00
B30	30	$35,330.00
	Total:	**$35,330.00**

Deficiency Code: **Severity:** **Description:**

Facility ID: NFA100001277209 **Facility No:** 1102

Master System:	CI:	SMS Reqt ($):
A10	84	$0.00
AB10	88	$0.00
B10	80	$0.00
B20	76	$231,703.90
B30	89	$40,252.34
C10	50	$0.00
D20	36	$116,777.00
D40	10	$154,936.00
D50	58	$88,789.20
	Total:	**$632,458.44**

Deficiency Code: **Severity:** **Description:**

Project: RM23-0509 **Title:** REPAIR LOGISTICS SUPPORT FACILITIES - AUGUSTA BAY **Rgn Reqs FY:**

Facility ID: **NFA100001277192** **Facility No:** **1101**

Master System:	CI:	SMS Reqt ($):
A10	94	$0.00
AB10	88	$0.00
B10	85	$0.00
B20	70	$223,890.53
B30	83	$105,033.23
C10	88	$0.00
C20	88	$0.00
C30	71	$0.00
D30	71	$0.00
D40	10	$291,649.00
D50	62	$63,938.41
	Total:	**$684,511.17**

Deficiency Code: **Severity:** **Description:**

Project: RM17-1027 **Title:** UPGRADE AIR PASSENGER TERMINAL - BLDG 436 **Rgn Reqs FY:**

Installation: NAS SIGONELLA IT **Project MTD:** **CWE($K):** 4,014 **Project CCN:** 14111

Region: CNR EU **Pri:** **Lead Propt:** CNIC **Pri:** **COCOM:** EUCOM

Mission of the Facility: The Air Passenger Terminal at NAS Sigonella NAS II is open 24 hours a day and provides movement of passengers in support of military force requirements for multiple COCOMS.

Project Scope: This project will repair and expand by 2,766 square feet (SF) the Air Passenger Terminal located at Building 436 (B436) at NAS Sigonella, NAS II.

Impact if not Provided: The dysfunctional facility will continue to create operational constraints and inefficient air passenger operations. NAS Sigonella undersized Air Terminal (existing assets 22,712 SF vs requirement 44,950 SF) cannot handle current air passenger traffic.

Region Mission Alignment: 4

NAS Sigonella Air Terminal is undersized. This dysfunctional condition create operational constrains and inefficient air passegenr operations. The 200-300 passengers on the bi-weekly rotator flight cause congestion within the small passenger waiting area that is sized to accommodate approximately 75 people. Once a month approximately 250 U.S. Marines rotate through the passenger terminal. Due to a lack of space, check-in and processing occurs in Building 622, a facility that is not designed to accommodate this function.

Lead Proponent Mission Alignment:

Region Readiness Support: 3

NAS Sigonella Air Terminals supports movement of passengers in support of military force
requirements for multiple COCOMS. Existing undersized air terminal cannot accommodate PAX load capacity and required departing passenger area function. Increase through put
capacity to 480 PAX in a peak hour meets requirements as per building facility requirement calculation. Proposed addition triples the Departing Passenger area capacity for passenger processing.

lead Proponent Readiness Support:

Region Operational Cost: 1

Once a month 240-250 Marines rotate as per mission requirement. Space in the Air Terminal is already overcrowded and these rotations worsen the situation and in order to mitigate the impact to the Air Terminal Departing Passenger check-in function is provided from the building 622

Lead Proponent Operational Cost:

Region Severity Statement: 3

Primary mission accomplished with extreme workarounds. Once a month approximately 250 U.S. Marines rotate through the passenger terminal. Due to a lack of space, check-in and processing occurs in Building 622, a facility that is not designed to accommodate this function and that is located approximate 1 Km from the Air Terminal.

Lead Proponent Severity Statement:

Project: RM17-1027 **Title:** UPGRADE AIR PASSENGER TERMINAL - BLDG 436 **Rgn Reqs FY:**

Region Urgency Statement: 3 **Lead Proponent Urgency Statement:**

Resourcing required to meet BY requirement. The dysfunctional facility will continue to create operational constraints and inefficient air passenger operations. NAS Sigonella undersized Air Terminal (existing assets 22,712 SF vs current building facility requiremnt 44,950 SF) cannot handle current air passenger traffic.

RAC: I **ROI:** 0.00 **PCI:**

Stakeholder Endorsement

Region Consolidation/Footprint Reduction (SF): 0 **Lead Proponent Consolidation/Footprint Reduction (SF):**

No foot print reduction; project includes repairs and replacement of existing facility components required earlier than expected due to a lack of sustainment in order to extend the service life of the facility.

Region Target Investment Zone: 2 **Lead Proponent Target Investment Zone:**

Important: Condition Rating = 85 (Fair); MDI = 95 (Critical).

Facility Information

Facility ID	Facility No.	RPA Name	Predom CCN	PRV ($K)	Work Type	COW	Quantity	UM	MDI	Cond Rtg	Conf Rtg	MTD	Yr Blt
NFA100001275648	436	AIR PASSENGER TERMINAL	14111	8777.3	RM	R	2,766	SF	95	90	68	MS	1975
PRV-Weighted Target Investment Zone									95	90			
PRV-Weighted Values									95	90	68		

PRV-weighted MDI: PRV-weighted MDI for all ST/RM/NF. Include DE if first 2 digits of CNN agrees with ST/RM/NF CCN.
PRV-weighted Cond Rtg: PRV-weighted Cond Rtg for all ST/RM. Include DE if first 2 digits of CNN agrees with ST/RM/NF CCN.
PRV-weighted Conf Rtg: PRV-weighted Conf Rtg for all ST/RM. Include DE if first 2 digits of CCN agrees with ST/RM/NF CCN.

Overall Capacity Rating: 97 Calculated for Project CCN, Installation UIC, and Special Area entered in EPG: (Asset/Reqts) * 100%.

Requirement	UM	Adequate	Substandard	Inadequate	Total Assets	Overall Capacity Rating
19200	SF		18609		18609	97

Tenant Capacity Rating: Calculated for Project CCN, Installation UIC, Special Area, and Tenant UIC entered in EPG Block 10: (Assets/Reqts) x 100%.

Project: RM17-1027 **Title:** UPGRADE AIR PASSENGER TERMINAL - BLDG 436 **Rgn Reqs FY:**

Facility ID: NFA100001275648 **Facility No:** 436

Master System:	CI:	SMS Reqt ($):
A10	88	$0.00
AB10	95	$0.00
B10	89	$0.00
B20	84	$124,787.94
B30	84	$140,568.54
C10	85	$9,933.00
C20	88	$0.00
C30	87	$36,948.06
D20	77	$221,995.65
D30	76	$114,205.34
D40	73	$119,031.54
D50	84	$127,340.66
G20	88	$0.00
	Total:	**$894,810.73**

Deficiency Code:	Severity:	Description:
X3 FUNCTIONAL OR SPACE CRITERIA - BUILDING OR STRUCTURE	2	CONFIGURATION OF NAS II AIR PASSENGER TERMINAL FACILITY BUILDING 436 IS SUBSTANDARD, SINCE NOT IN COMPLIANCE WITH CURRENT UFC (FUNCTIONAL/SPACE) CODE 2-000-05N, AIR FORCE MANUAL 32-1084& ENERGY SAVING STANDARD (HVAC-LIGHTING TECH./ SYSTEMS). EXISTING SQUARE FOOTAGE HAS BEEN BUILT FOR A PASSENGER TRAFFIC OF 450 UNITS VERSUS THE CURRENT AVERAGE OF 480; THE SAME SHORTFALL SHARES FOR THE POOR CONDITIONS OF THE INTERIOR HVAC AND LUGGAGE CONVEIORS. MOREOVER OPERATION OFFICER AND CURRENT GROUND SERVICES CONTRACTOR ARE EXPECTING A LARGER NUMBER OF PASSENGERS, DUE TO THE FORESEEN FUTURE INCREASE OF US BASE POPULATION FOR INCOMING US DOD & NATO PERSONNEL WITH RELATED ADDITIONAL REQUIREMENTS. SOME STORM DRAINAGE SYSTEM UPGRADE ALL AROUND THIS FACILITY BECAME NECESSARY, DUE TO THE FREQUENT HEAVY RAINING CONDITIONS. DUE TO THE ABOVE, RM 17-1027 SPECIAL PROJECT HAS BEEN DEVELOPED FOR FY-21/22 EXECUTION.

Project: RM17-0117 **Title:** UPGRADE AIR FREIGHT TERMINAL HAZARDOUS CARGO STORAGE - B438 **Rgn Reqs FY:**

Installation: NAS SIGONELLA IT **Project MTD:** **CWE($K):** 5,707 **Project CCN:** 14112

Region: CNR EU **Pri:** **Lead Propt:** CNIC **Pri:** **COCOM:** EUCOM

Mission of the Facility: Facility Building 438 is the Naval Air Station, Sigonella, Sicily Air Freight Terminal Storage Warehouse, the mission of which is to temporarily store all the goods loaded and unloaded by the Aircrafts landing and taking-off the Naval Air Station Sigonella Military Airport, for all EURAFSWA Area missions.

Project Scope: Project repairs and increases (for 132 m2 total) hazardous cargo storage space by converting unused office and mezzanine space into seven (7) UFC & FGS compliant and fire-rated storage rooms. It also modifies slope of rooms floor for adequate spills drainage and self-containment.

Impact if not Provided: Air Cargo-Freight Terminal Personnel cannot safely perform their duties and do not have the appropriate space and capacity to properly store mail boxes that may contain hazardous materials.

Region Mission Alignment: 3

Due to the increased air cargo mission at NAS Sigonella there is a higher amount of mail boxes, containing hazardous materials, that shall be stored in commpliance with current Fire and Health Prevention, Safety and Environmental Standards.

Lead Proponent Mission Alignment:

Region Readiness Support: 4

Project will allow Air Freight Terminal Personnel to perform their critical mission more efficiently with significant productivity improvements, because a dedicated storage room will be assigned to that particular hazardous material. Project significantly improves facility efficiency and corrects safety, fire protection and environment deficiency, because currently hazardous materials must be stored out of the building, risking to be damaged by the environment. The replacement of toilets, doors and HVAC systems also improves personnel higenic conditions and extend the facility operation life.

lead Proponent Readiness Support:

Region Operational Cost: 3

Repairs and modernization of this facility will avoid numerous emergency trouble calls, including HVAC & plumbing systems leaking repairs in environmentally sensitive areas, for about K$887, which could be saved with a payback period of one year. Moreover project will properly maintain existing infrastructure, also providing long term energy cost savings.

Lead Proponent Operational Cost:

Region Severity Statement: 3

Significant impact on mission execution, approaching the point that it negatively affects the ability to accomplish the primary mission of existing Air Freight Terminal Cargo. In fact most of the assigned missions require not less than 132 m2 of hazardous storage capacity at Air Cargo Bldg 438.

Lead Proponent Severity Statement:

Project: RM17-0117 **Title:** UPGRADE AIR FREIGHT TERMINAL HAZARDOUS CARGO STORAGE - B438 **Rgn Reqs FY:**

Region Urgency Statement: 3

Failure to fund and execute this project will result in critical storage capability degradation of this Cargo Terminal. New Base Aircrafts mission execution will not properly store mail boxes containing hazardous materials, since the minimum 132 m2 hazardous storage area requirement is missing.

Lead Proponent Urgency Statement:

RAC: **ROI:** **PCI:**

Stakeholder Endorsement

Region Consolidation/Footprint Reduction (SF): 0

No foot print reduction; project includes repairs and replacement of existing facility components required earlier than expected due to a lack of sustainment in order to extend the service life of the facility.

Lead Proponent Consolidation/Footprint Reduction (SF):

Region Target Investment Zone: 1

No Contribution: Condition Rating = 82 (Fair); MDI = 95 (Critical).

Lead Proponent Target Investment Zone:

Facility Information

Facility ID	Facility No.	RPA Name	Predom CCN	PRV ($K)	Work Type	COW	Quantity	UM	MDI	Cond Rtg	Conf Rtg	MTD	Yr Blt
NFA100001275700	438	AIR CARGO TERMINAL FAC#	14112	21710.2	RM	R	4,223	SF	95	76	100	MS	1975
PRV-Weighted Target Investment Zone									95	76			
PRV-Weighted Values									95	76	100		

PRV-weighted MDI: PRV-weighted MDI for all ST/RM/NF. Include DE if first 2 digits of CNN agrees with ST/RM/NF CCN.
PRV-weighted Cond Rtg: PRV-weighted Cond Rtg for all ST/RM. Include DE if first 2 digits of CNN agrees with ST/RM/NF CCN.
PRV-weighted Conf Rtg: PRV-weighted Conf Rtg for all ST/RM. Include DE if first 2 digits of CCN agrees with ST/RM/NF CCN.

Overall Capacity Rating: 100 Calculated for Project CCN, Installation UIC, and Special Area entered in EPG: (Asset/Reqts) * 100%.

Requirement	UM	Adequate	Substandard	Inadequate	Total Assets	Overall Capacity Rating
44500	SF		44687		44687	100

Tenant Capacity Rating: Calculated for Project CCN, Installation UIC, Special Area, and Tenant UIC entered in EPG Block 10: (Assets/Reqts) x 100%.

Project: RM17-0117 **Title:** UPGRADE AIR FREIGHT TERMINAL HAZARDOUS CARGO STORAGE - B438 **Rgn Reqs FY:**

Facility ID: **NFA100001275700** **Facility No:** **438**

Master System:	CI:	SMS Reqt ($):
A10	88	$0.00
B10	87	$0.00
B20	66	$140,372.72
B30	95	$0.00
C10	74	$154,472.00
C30	81	$97,519.21
D20	55	$123,388.86
D30	32	$930,538.22
D50	82	$176,652.88
E10	71	$0.00
	Total:	**$1,622,943.89**

Deficiency Code: **Severity:** **Description:**

Project: RM23-0513 **Title:** HIGH VOLTAGE ELECTRICAL SYSTEM RECAPITALIZATION (NAS II) **Rgn Reqs FY:**

Installation: NAS SIGONELLA IT **Project MTD:** **CWE($K):** 59,239 **Project CCN:** 81232

Region: CNR EU **Pri:** **Lead Propt:** NAVFAC **Pri:** **COCOM:**

Mission of the Facility: NAS Sigonella, Italy, is strategically located in the Mediterranean to support diverse U.S., NATO, Coalition missions. In order to perform its mission NAS Sigonella requires reliable building infrastructure's as well is required to maintain and operate the installation electrical distribution system for the transmission of electrical power between source?s in adequate condition, safe and secure from faults, accidents and hazards that may result from lacking of sustainment.

Project Scope: Project provides the repair and the modernization of the existing high-voltage infrastructure system to significantly improve the reliability and resiliency of the utility and distribution electrical power systems at the US Naval Air Station Sigonella NAS II, Sicily.

Impact if not Provided: The obsolete high-voltage system will continue to deteriorate and the deficiencies will lead to major failures and significant risk to the mission of the Base. The scope of necessary repairs coupled with the time and cost of making these repairs will only increase. Ultimately if the high-voltage system fails the installation will not be able to meet the required level 2 operational capability posing a significant risk to the mission.

Region Mission Alignment: 4

This is a critical mission alignment requirement that strengthens the resilience of the high voltage infrastructures issues which was identified by the PWD UEM. Missions served include but is not limited to NAS II. Failure to execute will interfere in those Commands Operations as they can experience recurring outages.

Lead Proponent Mission Alignment:

Region Readiness Support: 4

No alternate source of power for NASSIG Sigonella NAS II. Nature of outages and the various locations can create difficult conditions even to provide a temporary restoration. An unplanned out of service would incur more than 8 hours to repair. The project will enhance system reliability. It will reduce maintenance costs and timeframe needed to obtain replacement assets.

lead Proponent Readiness Support:

Region Operational Cost: 2

Significant deterioration of equipment impacting reliability. Overhead wiring not properly sized in several locations. Faulty materials and age cause ground fault accidents resulting in unexpected power outages may result in overloads short circuits. Poles and wire are aging (over 25 years) and deterioration of the electrical system is occurring and will accelerate.

Lead Proponent Operational Cost:

Region Severity Statement: 4

Project requires funding in 2028 in order to maintain utility readiness and sustainment. Ocean winds create outages due to salt and sand deposits on conductors. Outages recur until all insulators have been physically cleaned by UEM personnel. No alternate source of power or switching. Loss of electrical service to critical missions are impacted.

Lead Proponent Severity Statement:

Project: RM23-0513 **Title:** HIGH VOLTAGE ELECTRICAL SYSTEM RECAPITALIZATION (NAS II) **Rgn Reqs FY:**

Region Urgency Statement: 4 **Lead Proponent Urgency Statement:**

Damage caused by a broken components could disrupt the Base, with a consequent negative impact on the local US Navy and the Station's ability to meet its mission. Unplanned outages would the ability to meet mission support requirements for CNE, EUCOM/TRANSCOM/CENTCOM and other services.

RAC: **ROI:** **PCI:**

Stakeholder Endorsement

Region Consolidation/Footprint Reduction (SF): 0 **Lead Proponent Consolidation/Footprint Reduction (SF):**

Region Target Investment Zone: 2 **Lead Proponent Target Investment Zone:**

Facility Information

Facility ID	Facility No.	RPA Name	Predom CCN	PRV ($K)	Work Type	COW	Quantity	UM	MDI	Cond Rtg	Conf Rtg	MTD	Yr Blt
NFA100001274756	24KVUG	ELECTRICAL DISTRIBUTION	81232	9928.2	RM	R	63,856	LF	84	69	100	ME	1960
PRV-Weighted Target Investment Zone									84	69			
PRV-Weighted Values									84	69	100		

PRV-weighted MDI: PRV-weighted MDI for all ST/RM/NF. Include DE if first 2 digits of CNN agrees with ST/RM/NF CCN.
PRV-weighted Cond Rtg: PRV-weighted Cond Rtg for all ST/RM. Include DE if first 2 digits of CNN agrees with ST/RM/NF CCN.
PRV-weighted Conf Rtg: PRV-weighted Conf Rtg for all ST/RM. Include DE if first 2 digits of CCN agrees with ST/RM/NF CCN.

Overall Capacity Rating: 100 Calculated for Project CCN, Installation UIC, and Special Area entered in EPG: (Asset/Reqts) * 100%.

Requirement	UM	Adequate	Substandard	Inadequate	Total Assets	Overall Capacity Rating
208661	LF		63856		63856	100

Tenant Capacity Rating: Calculated for Project CCN, Installation UIC, Special Area, and Tenant UIC entered in EPG Block 10: (Assets/Reqts) x 100%.

Facility ID: NFA100001274756 **Facility No:** 24KVUG

Master System: **CI:** **SMS Reqt ($):**

Total:

Deficiency Code: **Severity:** **Description:**

Project: RM23-0513 **Title:** HIGH VOLTAGE ELECTRICAL SYSTEM RECAPITALIZATION (NAS II) **Rgn Reqs FY:**

Project Photo

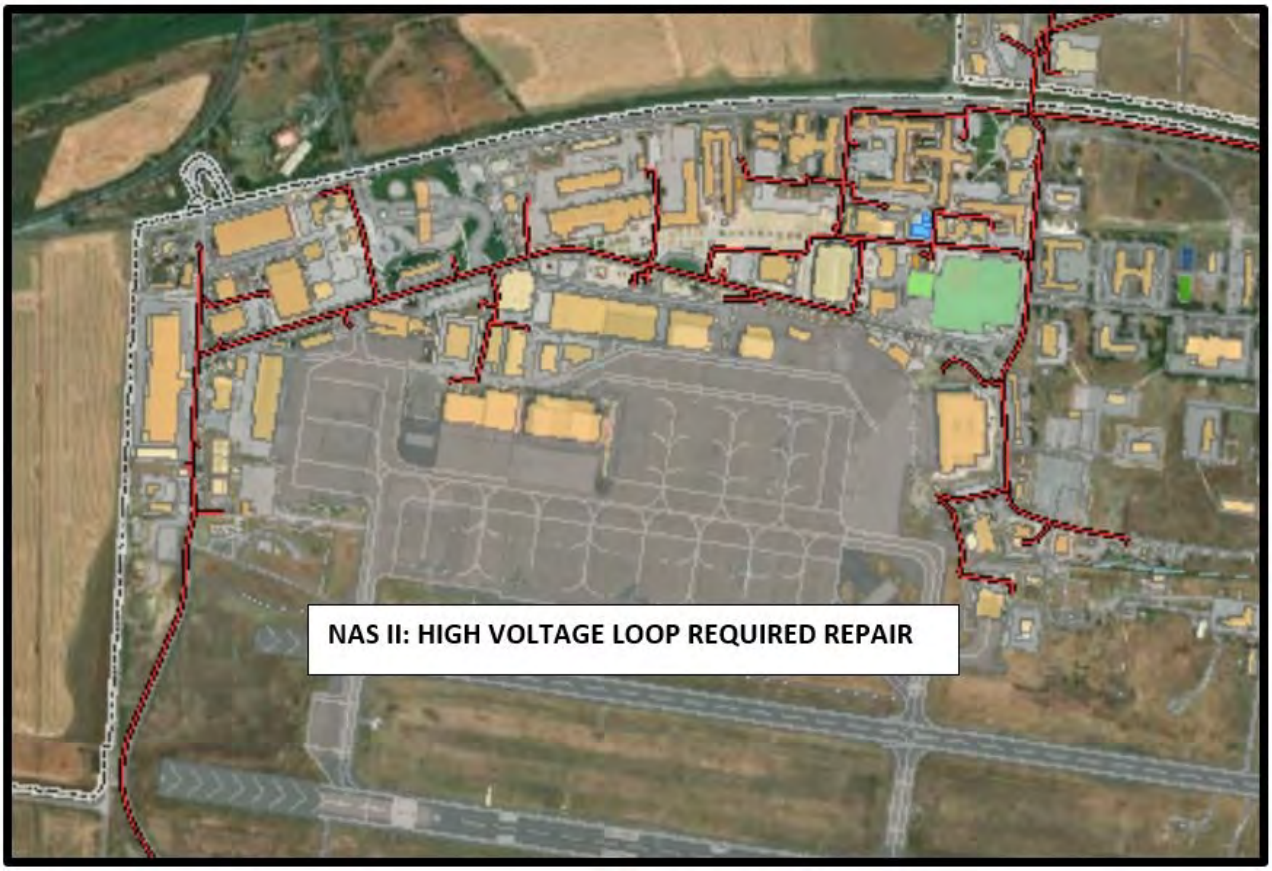

Project: RM20-0429 **Title:** REPAIR UNACCOMPANIED HOUSING (UH) - BLDG 623 **Rgn Reqs FY:**

Installation: NAS SIGONELLA IT **Project MTD:** **CWE($K):** 6,998 **Project CCN:** 72111

Region: CNR EU **Pri:** **Lead Propt:** CNIC N9 **Pri:** **COCOM:** EUCOM

Mission of the Facility: Building 623 provides an additional 336 Bachelor Housing (BH) spaces in support of the base's mission.

Project Scope: The scope of this project is to recondition this facilities to comply with the current living standards. This project will provide repair of the plumbing, HVAC, and the electrical systems, and will provide civil and architectural repair works to the interiors and exteriors area related to building 623.

Impact if not Provided: Failure to perform this works will maintain the current inadequate conditions. This building continued deteriorating could became a health hazard for all occupant. Maintenance costs will grow exponentially. Without this project, junior enlisted personnel will continue to live in deteriorated housing with major facility deficiencies. If left unchecked, the degradation could force the installation to rent space in off-base hotels or apartments at a cost of approximately $8.00M/year.

Region Mission Alignment: 3

Project directly supports forward assigned sailors and significantly and directly supports CNO policy to house all single shipboard sailors E1-E4 on base.

Lead Proponent Mission Alignment: 3

Project provides adequate and habitable permanent party beds for about 324 Enlisted service members; NDAA Section 2814 5% UH PRV; eliminates Master System deficiencies: D20 Plumbing, D30 HVAC and D50 Electrical.

Region Readiness Support: 3

UH project performs critical repairs in support of a must-house population (E1-E4). Project repairs 5 of 12 significantly deteriorated facility components (<78) while overall condition is 84. Further deterioration will reduce ability to house personnel in a forward area with no off-base alternative. Of the 100 beds that are not currently occupied between buildings 623 and 170, 72 are offline leaving only 28 available.

lead Proponent Readiness Support: 2

UH project performs critical construction or repairs in support of barracks population in a FAIR facility (Condition Rating 84)

Region Operational Cost: 2

Overall savings valued at a payback of 12.7 years.

Lead Proponent Operational Cost: 1

Bldg. 623 BAH cost offset; ~$4.4M/yr.

Region Severity Statement: 2

Primary mission accomplished with moderate workarounds. Over the past year, there have been a total of 60 emergency and urgent trouble calls placed for this facility, which will continue unless the necessary repair work is accomplished.

Lead Proponent Severity Statement: 2

Failure to repair facility master systems will result in loss of additional building functionality. Current condition degradation is outpacing typical maintenance efforts.

Region Urgency Statement: 4

Failure to execute within the Budget Year will result in critical warfighter capability gap/mission degradation. With further degradation of BEQ facility, junior (E1-E4) personnel will be forced off-base against CNO policy, compromising mission integrity and security and dramatically increasing housing costs.

Lead Proponent Urgency Statement:

RAC: **ROI:** 0.00 **PCI:**

Project: RM20-0429 **Title:** REPAIR UNACCOMPANIED HOUSING (UH) - BLDG 623 **Rgn Reqs FY:**

Stakeholder Endorsement

Region Consolidation/Footprint Reduction (SF): 0

No foot print reduction; project includes repairs and replacement of existing facility components required earlier than expected due to a lack of sustainment in order to extend the service life of the facility.

Lead Proponent Consolidation/Footprint Reduction (SF):

Region Target Investment Zone: 0

No Contribution: Condition Rating = 84 (Fair); MDI = 64 (Significant).

Lead Proponent Target Investment Zone:

Facility Information

Facility ID	Facility No.	RPA Name	Predom CCN	PRV ($K)	Work Type	COW	Quantity	UM	MDI	Cond Rtg	Conf Rtg	MTD	Yr Blt
NFA100001276754	623	BEQ FAC#623	72111	63474.0	RM	R	122,864	SF	64	90	100	MS	1999
PRV-Weighted Target Investment Zone									64	90			
PRV-Weighted Values									64	90	100		

PRV-weighted MDI: PRV-weighted MDI for all ST/RM/NF. Include DE if first 2 digits of CNN agrees with ST/RM/NF CCN.
PRV-weighted Cond Rtg: PRV-weighted Cond Rtg for all ST/RM. Include DE if first 2 digits of CNN agrees with ST/RM/NF CCN.
PRV-weighted Conf Rtg: PRV-weighted Conf Rtg for all ST/RM. Include DE if first 2 digits of CCN agrees with ST/RM/NF CCN.

Overall Capacity Rating: 158 Calculated for Project CCN, Installation UIC, and Special Area entered in EPG: (Asset/Reqts) * 100%.

Requirement	UM	Adequate	Substandard	Inadequate	Total Assets	Overall Capacity Rating
500	PN	792			792	158

Tenant Capacity Rating: Calculated for Project CCN, Installation UIC, Special Area, and Tenant UIC entered in EPG Block 10: (Assets/Reqts) x 100%.

Project: RM20-0429 **Title:** REPAIR UNACCOMPANIED HOUSING (UH) - BLDG 623 **Rgn Reqs FY:**

Facility ID: **NFA100001276754** **Facility No:** **623**

Master System:	CI:	SMS Reqt ($):
A10	81	$0.00
AB10	95	$0.00
B10	95	$0.00
B20	80	$2,607,344.91
B30	81	$833,973.99
C10	81	$1,042,240.06
C20	94	$0.00
C30	85	$166,795.02
D10	84	$78,856.60
D20	72	$1,852,033.14
D30	84	$1,881,369.75
D40	88	$130,602.60
D50	85	$1,096,609.06
	Total:	**$9,689,825.13**

Deficiency Code: **Severity:** **Description:**

Project: RM23-0514 **Title:** WEAPONS COMPOUND IMPROVEMENTS **Rgn Reqs FY:**

Installation: NAS SIGONELLA IT **Project MTD:** **CWE($K):** 10,365 **Project CCN:** 81232

Region: CNR EU **Pri:** **Lead Propt:** NMC **Pri:** **COCOM:** EUCOM

Mission of the Facility: The Naval Munitions Command (NMC) Atlantic Detachment Sigonella provides ordnance support to United States Naval Forces Europe (NAVEUR), United States Africa Command (AFRICOM), Unites States Fleet Forces (USFF) Command, and DOD conventional ammunition requirements within the area of responsibility (AOR). They also provide quick
response team (QRT) to support VLS/CLS operations within the 5th Fleet AOR and to NATO partners.

Project Scope: Repairs eroded and damaged earth covering, doors, lightning protection, and other ancillary components associated with the magazines. Repairs by replacement the inadequate perimeter and interior security fencing in order to meet Antiterrorism and Force Protection (ATFP) standards. Modernizes and eliminates ground faults and short circuiting with the high-voltage infrastructure system with the objective to improve the reliability and resiliency of the entire electrical power systems at this site.

Impact if not Provided: Earth covered magazines (ECMs), and other Weapons Compound infrastructure will continue to deteriorate and deficiencies may lead to major failure and increased safety and security risks. Due to their poor condition, several of the existing ECMs have been reclassified, and the allowable net explosive weight (NEW) has been administratively reduced. Ordnance that exceed NEW limits will need to be repositioned elsewhere within the Region, hampering quick response mission sets.

Region Mission Alignment: 4

Supports sustainment and long-term strategic joint force lethality in contested environments by matching regional ordnance demand, and helping to arm and defend allies from military aggression. This project aligns with the prioritization of prepositioned forward stocks and munitions outlined in the National Defense Strategy. Modernizing the NAS Sigonella Weapons area, allows the US military and allies to close the kill chain faster by aligning the acquisition enterprise with operational requirements, and ensuring bunkers are able to handle modern weapons and necessary NEW capacity.

Lead Proponent Mission Alignment:

Region Readiness Support: 4

ECMs are in failing condition and as a result only permitted to store up to 50% of their originally designed and constructed capacity. NAS Sigonella serves as a key ordnance storage location in the Mediterranean and designated as a secondary ordnance load out site and for pre-positioned war reserve ordnance storage. Mission readiness remains degraded and unreliable locally and within theater without RM23-0514.

lead Proponent Readiness Support:

Region Operational Cost: 4

Without the execution of this project, ordnance mission readiness will be unreliable at best, maintenance costs will increase, and safety risks will go unchecked. Temporary repairs have proven to be costly and do not effect the administrative control limiting the amount of NEW permitted for storage.

Lead Proponent Operational Cost:

Project: RM23-0514 **Title:** WEAPONS COMPOUND IMPROVEMENTS **Rgn Reqs FY:**

Region Severity Statement: 4

Addresses Weapons Compound deficiencies providing general infrastructure repairs necessary to meet NAVEUR's ordnance load plans to safely and effectively store, rework, and rearm ordnance to respond and sustain rearm/resupply for OPLANs. There is no waiver opportunity to increase the NEW capacity without these repairs. Existing security fence is not AT/FP compliant, putting COCOM assets at risk.

Lead Proponent Severity Statement:

Region Urgency Statement: 4

Without this project or major repairs in the next 1-2 years, ECMs will need to be kept vacant. Security fencing does not meet EUCOM force protection criteria increasing installation vulnerability. The existing High Voltage power line component system, exceeds expected service life. UEM is continuously experiencing electrical power interruption causing unforeseen maintenance cost increase.

Lead Proponent Urgency Statement:

RAC: **ROI:** **PCI:**

Stakeholder Endorsement

Region Consolidation/Footprint Reduction (SF): 0

Lead Proponent Consolidation/Footprint Reduction (SF):

Region Target Investment Zone: 1

Lead Proponent Target Investment Zone:

Project: RM23-0514 **Title:** WEAPONS COMPOUND IMPROVEMENTS **Rgn Reqs FY:**

Facility Information

Facility ID	Facility No.	RPA Name	Predom CCN	PRV ($K)	Work Type	COW	Quantity	UM	MDI	Cond Rtg	Conf Rtg	MTD	Yr Blt
NFA100001274596	8706	SECURITY FENCING WEAPC	87210	597.0	RM	R	9,868	LF	72	80	100	MS	1960
NFA100001274827	861	SMALL ARMS/PYROTECH M	42148	743.4	RM	R	1,487	SF	53	80	64	MS	1961
NFA100001274836	863	SMALL ARMS/PYROTECH M	42148	564.0	RM	R	1,128	SF	53	88	64	MS	1961
NFA100001274845	862	SMALL ARMS/PYROTECH M	42148	743.4	RM	R	1,128	SF	53	89	64	MS	1961
NFA100001274854	864	FUSE DETONATOR MAGAZI	42148	82.5	RM	R	165	SF	53	80	64	MS	1961
NFA100001274934	866	AMMO STRG BUTLER BLDG	42132	2088.4	RM	R	4,177	SF	69	76	100	MS	1961
NFA100001275416	856	INERT STOREHOUSE FAC#8	42132	1695.2	RM	R	3,390	SF	49	78	100	MS	1968
NFA100001275826	887	INERT WAREHOUSE FAC#88	42132	2726.3	RM	R	5,453	SF	49	80	84	MS	1965
NFA100001276077	848	MISSILE MAG - STORE ORD	42122	656.0	RM	R	1,312	SF	95	82	64	MS	1976
NFA100001276086	847	MISSILE MAG - STORE ORD	42122	551.0	RM	R	1,102	SF	95	87	64	MS	1976
NFA100001276095	849	MISSILE MAG - STORE ORD	42122	656.0	RM	R	1,312	SF	95	84	64	MS	1976
NFA100001276111	855	BATTERY SHOP FOR FORKL	21851	387.8	RM	R	1,292	SF	69	83	100	MS	1976
NFA100001277780	829	OPS / ADMIN WEAPONS BLD	14320	3186.3	RM	R	8,117	SF	80	87	100	MS	1985
NFA100001279243	828	HE MAGAZINE - STORE ORD	42122	823.7	RM	R	1,648	SF	95	89	84	MS	1983
NFA100001279252	827	IGLOO - STORE ORDNANCE	42122	873.9	RM	R	1,748	SF	95	89	100	MS	1983
NFA100001279350	882	MULTICUBICLE MAGAZINE -	42122	3307.3	RM	R	6,615	SF	95	83	100	MS	1961
NFA200000257222	891	RUBB EQUIPMENT - SON IN	42132	1648.4	RM	R	3,297	SF	49	85	84	MS	2003
NFA200000437671	831	INDOOR FIRING RANGE FAC	17150	2678.1	RM	R	7,657	SF	39	85	100	MS	2005
NFA200001729998	24KVUG	PRIMARY UNDERGROUND E	81232	883.3	RM	R	5,581	LF		67	100	ME	2021
PRV-Weighted Target Investment Zone									68	83			
PRV-Weighted Values									68	82.65	91		

PRV-weighted MDI: PRV-weighted MDI for all ST/RM/NF. Include DE if first 2 digits of CNN agrees with ST/RM/NF CCN.
PRV-weighted Cond Rtg: PRV-weighted Cond Rtg for all ST/RM. Include DE if first 2 digits of CNN agrees with ST/RM/NF CCN.
PRV-weighted Conf Rtg: PRV-weighted Conf Rtg for all ST/RM. Include DE if first 2 digits of CCN agrees with ST/RM/NF CCN.

Overall Capacity Rating: 100 Calculated for Project CCN, Installation UIC, and Special Area entered in EPG: (Asset/Reqts) * 100%.

Requirement	UM	Adequate	Substandard	Inadequate	Total Assets	Overall Capacity Rating
	LF		5681		5681	100

Tenant Capacity Rating: Calculated for Project CCN, Installation UIC, Special Area, and Tenant UIC entered in EPG Block 10: (Assets/Reqts) x 100%.

Project: RM23-0514 **Title:** WEAPONS COMPOUND IMPROVEMENTS **Rgn Reqs FY:**

Facility ID: NFA100001275826 **Facility No:** 887

Master System:	CI:	SMS Reqt ($):
A10	80	$0.00
B10	84	$0.00
B20	70	$163,439.97
B30	62	$11,028.01
C30	80	$0.00
D20	75	$6,597.38
D50	80	$132,803.51
	Total:	**$313,868.87**

Deficiency Code:	Severity:	Description:
Y3 LOCATION OR SITING CRITERIA - SITE CHARACTERISTICS	1	BARELY ADEQUATE. DOORS DAMAGED, LOCKS TO BE REPLACED. ELECTRICAL SYSTEM MUST BE RESTORED. FOR THE COMPLETE LIST, SEE THE ASSET EVALUATION ATTACHED.

Facility ID: NFA100001274827 **Facility No:** 861

Master System:	CI:	SMS Reqt ($):
A10	80	$0.00
B10	80	$0.00
B20	76	$14,587.19
B30	80	$0.00
D30	88	$0.00
D50	86	$14,000.00
	Total:	**$28,587.19**

Deficiency Code:	Severity:	Description:
W4 CODE COMPLIANCE - EXPLOSIVES SAFETY FACILITIES SYSTEM	2	SUBSTANDARD EARTH COVERING HAS RESULTED IN ADMINISTRATIVE REDUCTION OF CAPACITY (I.E. NEW STORAGE). EXPLOSIVE SAFETY OFFICER (ESO) HAS ADMINISTRATIVELY REDUCED ALLOWABLE NEW STORAGE. AVAILABLE CAPACITY IS LOST AS A RESULT OF THE BUILDING MATERIAL SHORTFALL ASSOCIATED WITH THE ROOFING SYSTEM COMPONENT. ESO FINDINGS/REPORT INDICATE LIGHTNING PROTECTION SYSTEMS ARE NOT OP-5 COMPLIANT.

Project: RM23-0514 **Title:** WEAPONS COMPOUND IMPROVEMENTS **Rgn Reqs FY:**

Facility ID: NFA100001276111 **Facility No:** 855

Master System:	CI:	SMS Reqt ($):
A10	88	$0.00
B10	84	$0.00
B20	81	$40,889.84
B30	87	$0.00
C30	71	$57,763.70
D20	83	$0.00
D50	83	$42,182.02
	Total:	**$140,835.56**

Deficiency Code:	Severity:	Description:

Facility ID: NFA200000257222 **Facility No:** 891

Master System:	CI:	SMS Reqt ($):
A10	88	$0.00
B10	88	$0.00
B20	85	$0.00
B30	80	$9,052.47
	Total:	**$9,052.47**

Deficiency Code:	Severity:	Description:
Y3 LOCATION OR SITING CRITERIA - SITE CHARACTERISTICS	1	ADEQUATE. ROLL UP DOOR IS LIGHTLY DAMAGED. FOR MORE DETAILS, SEE THE ASSET EVALUATION ATTACHED.

Facility ID: NFA100001277780 **Facility No:** 829

Master System:	CI:	SMS Reqt ($):
A10	88	$0.00
B10	87	$0.00
B20	85	$36,425.33
B30	88	$5,045.60
C10	83	$0.00
C30	89	$23,123.95
D20	88	$0.00
D30	83	$138,825.40
D40	88	$18,173.85
D50	91	$13,544.00
G20	88	$0.00
	Total:	**$235,138.13**

Deficiency Code:	Severity:	Description:

Project: RM23-0514 **Title:** WEAPONS COMPOUND IMPROVEMENTS **Rgn Reqs FY:**

Facility ID: NFA100001279243 **Facility No:** 828

Master System:	CI:	SMS Reqt ($):
A10	88	$0.00
B10	87	$0.00
B20	88	$0.00
B30	95	$0.00
C30	95	$0.00
D30	95	$0.00
D50	90	$0.00
	Total:	**$0.00**

Deficiency Code:	Severity:	Description:
Y3 LOCATION OR SITING CRITERIA - SITE CHARACTERISTICS	1	IS IN GOOD CONDITION, EXCEPT EARTH COVERING, LIGHTING SYSTEM TO BE RESTORED. FOR MORE DETAILS, READ AE OF FY20.

Facility ID: NFA200001729998 **Facility No:** 24KVUG CA

Master System:	CI:	SMS Reqt ($):
	Total:	

Deficiency Code:	Severity:	Description:

Facility ID: NFA100001279252 **Facility No:** 827

Master System:	CI:	SMS Reqt ($):
A10	88	$0.00
B10	88	$0.00
B20	95	$20,624.30
B30	88	$0.00
C30	88	$0.00
D30	80	$5,691.31
D50	87	$14,000.00
	Total:	**$40,315.61**

Deficiency Code:	Severity:	Description:

Project: RM23-0514 **Title:** WEAPONS COMPOUND IMPROVEMENTS **Rgn Reqs FY:**

Facility ID: NFA100001274836 **Facility No:** 863

Master System:	CI:	SMS Reqt ($):
A10	80	$0.00
B10	88	$0.00
B20	92	$0.00
B30	88	$0.00
D30	88	$0.00
D50	88	$14,000.00
	Total:	**$14,000.00**

Deficiency Code:	Severity:	Description:
W4 CODE COMPLIANCE - EXPLOSIVES SAFETY FACILITIES SYSTEM	2	??EARTH COVERING HAS RESULTED IN ADMINISTRATIVE REDUCTION OF CAPACITY (I.E. NEW STORAGE). EXPLOSIVE SAFETY OFFICER (ESO) HAS REDUCED 1.3 NEW BY 251,000. THEREFORE, UP TO 50% OF THE CAPACITY POTENTIAL IS LOST AS A RESULT OF THE BUILDING MATERIAL SHORTFALL ASSOCIATED WITH THE ROOFING SYSTEM COMPONENT. ESO FINDINGS/REPORT INDICATE LIGHTNING PROTECTION SYSTEMS ARE NOT OP-5 COMPLIANT.

Facility ID: NFA100001274845 **Facility No:** 862

Master System:	CI:	SMS Reqt ($):
A10	88	$0.00
B20	90	$0.00
B30	95	$0.00
D50	87	$14,000.00
	Total:	**$14,000.00**

Deficiency Code:	Severity:	Description:
W4 CODE COMPLIANCE - EXPLOSIVES SAFETY FACILITIES SYSTEM	2	??EARTH COVERING HAS RESULTED IN ADMINISTRATIVE REDUCTION OF CAPACITY (I.E. NEW STORAGE). EXPLOSIVE SAFETY OFFICER (ESO) HAS ADMINISTRATIVELY REDUCED ALLOWABLE NEW STORAGE. AVAILABLE CAPACITY IS LOST AS A RESULT OF THE BUILDING MATERIAL SHORTFALL ASSOCIATED WITH THE ROOFING SYSTEM COMPONENT. ESO FINDINGS/REPORT INDICATE LIGHTNING PROTECTION SYSTEMS ARE NOT OP-5 COMPLIANT.

Facility ID: NFA100001274596 **Facility No:** 8706

Master System:	CI:	SMS Reqt ($):
	Total:	

Deficiency Code:	Severity:	Description:

Project: RM23-0514 **Title:** WEAPONS COMPOUND IMPROVEMENTS **Rgn Reqs FY:**

Facility ID: NFA100001279350 **Facility No:** 882

Master System:	CI:	SMS Reqt ($):
A10	80	$0.00
B10	88	$0.00
B20	80	$42,419.43
B30	80	$0.00
C10	88	$0.00
D30	80	$51,755.73
D50	80	$14,357.63
	Total:	**$108,532.79**

Deficiency Code: **Severity:** **Description:**

Facility ID: NFA100001274934 **Facility No:** 866

Master System:	CI:	SMS Reqt ($):
A10	80	$0.00
B10	70	$0.00
B20	72	$30,520.77
B30	78	$26,176.14
D30	71	$0.00
D50	82	$19,359.52
G20	80	$0.00
	Total:	**$76,056.43**

Deficiency Code: **Severity:** **Description:**

Facility ID: NFA200000437671 **Facility No:** 831

Master System:	CI:	SMS Reqt ($):
A10	85	$0.00
B10	94	$0.00
B20	87	$6,411.00
B30	77	$98,678.71
C10	88	$0.00
C20	88	$0.00
C30	78	$0.00
D20	88	$0.00
D30	75	$15,374.52
D50	83	$85,906.04
	Total:	**$206,370.27**

Deficiency Code: **Severity:** **Description:**

Project: RM23-0514 **Title:** WEAPONS COMPOUND IMPROVEMENTS **Rgn Reqs FY:**

Facility ID: NFA100001276077 **Facility No:** 848

Master System:	CI:	SMS Reqt ($):
A10	72	$0.00
B10	95	$0.00
B20	79	$70,288.33
B30	80	$0.00
D30	95	$0.00
D50	90	$0.00
	Total:	**$70,288.33**

Deficiency Code:	Severity:	Description:
W4 CODE COMPLIANCE - EXPLOSIVES SAFETY FACILITIES SYSTEM	2	??? EARTH COVERING HAS RESULTED IN ADMINISTRATIVE REDUCTION OF CAPACITY (I.E. NEW STORAGE). EXPLOSIVE SAFETY OFFICER (ESO) HAS REDUCED 1.1 AND 1.2.1 NEW BY 16,500 & 22,818 RESPECTIVELY. THEREFORE, UP TO 82% OF THE CAPACITY POTENTIAL IS LOST AS A RESULT OF THESE BUILDING MATERIAL SHORT FALL ASSOCIATED WITH THE ROOFING SYSTEM COMPONENT. ESO FINDINGS/REPORT INDICATE LIGHTNING PROTECTION SYSTEMS ARE NOT OP-5 COMPLIANT.

Facility ID: NFA100001276095 **Facility No:** 849

Master System:	CI:	SMS Reqt ($):
A10	88	$0.00
B10	88	$0.00
B20	82	$112,223.68
B30	80	$0.00
C30	88	$0.00
D50	83	$5,000.00
	Total:	**$117,223.68**

Deficiency Code:	Severity:	Description:
W4 CODE COMPLIANCE - EXPLOSIVES SAFETY FACILITIES SYSTEM	2	??EARTH COVERING HAS RESULTED IN ADMINISTRATIVE REDUCTION OF CAPACITY (I.E. NEW STORAGE). EXPLOSIVE SAFETY OFFICER (ESO) HAS REDUCED 1.1 NEW BY 15,400. THEREFORE, UP TO 51% OF THE CAPACITY POTENTIAL IS LOST AS A RESULT OF THE BUILDING MATERIAL SHORTFALL ASSOCIATED WITH THE ROOFING SYSTEM COMPONENT. ESO FINDINGS/REPORT INDICATE LIGHTNING PROTECTION SYSTEMS ARE NOT OP-5 COMPLIANT.

Project: RM23-0514 **Title:** WEAPONS COMPOUND IMPROVEMENTS **Rgn Reqs FY:**

Facility ID: NFA100001274854 **Facility No:** 864

Master System:	CI:	SMS Reqt ($):
A10	80	$0.00
B10	80	$0.00
B20	80	$46,388.08
B30	79	$0.00
D30	88	$0.00
D50	81	$16,806.00
	Total:	$63,194.08

Deficiency Code:	Severity:	Description:
W4 CODE COMPLIANCE - EXPLOSIVES SAFETY FACILITIES SYSTEM	2	?????????????

Project: RM23-0514 **Title:** WEAPONS COMPOUND IMPROVEMENTS **Rgn Reqs FY:**

Facility ID: **NFA100001276086** **Facility No:** **847**

Master System:	CI:	SMS Reqt ($):
A10	88	$0.00
B10	91	$0.00
B20	88	$76,053.20
B30	100	$0.00
D30	73	$31,711.35
D50	87	$0.00
	Total:	**$107,764.55**

Deficiency Code:	Severity:	Description:
W4 CODE COMPLIANCE - EXPLOSIVES SAFETY FACILITIES SYSTEM	2	??? EARTH COVERING HAS RESULTED IN ADMINISTRATIVE REDUCTION OF CAPACITY (I.E. NEW STORAGE). EXPLOSIVE SAFETY OFFICER (ESO) HAS REDUCED 1.1 AND 1.2.1 NEW BY 16,500 & 25,318 RESPECTIVELY. THEREFORE, UP TO 90% OF THE CAPACITY POTENTIAL IS LOST AS A RESULT OF THESE BUILDING MATERIAL SHORT FALL ASSOCIATED WITH THE ROOFING SYSTEM COMPONENT. ESO FINDINGS/REPORT INDICATE LIGHTNING PROTECTION SYSTEMS ARE NOT OP-5 COMPLIANT.

Project: RM23-0514 **Title:** WEAPONS COMPOUND IMPROVEMENTS **Rgn Reqs FY:**

Project Photo

Fencing systems are in poor condition, damaged, do not meet AT/FP standards for a Weapons Compound

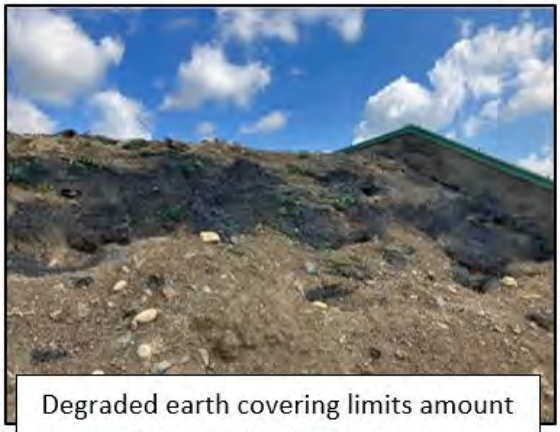

Degraded earth covering limits amount of permissible NEW storage

Project: RM23-0514 **Title:** WEAPONS COMPOUND IMPROVEMENTS **Rgn Reqs FY:**

Table 1: Magazines requiring reductions in NEW

Building No.	Magazine Design Type	Hazard Division (HD)	Original (lbs)	Distance Quantity DQ (lbs)	Loss (lbs)	Notes
847	FRM Box	1.1	30,000	13,500	(16,500)	Side-to-side FRM reduction
		1.2.1	28,118	2,800	(25,318)	New MILCON EOL 920
848	FRM Box	1.1	30,000	13,500	(16,500)	Side-to-side FRM reduction
		1.2.1	28,118	5,300	(22,818)	New MILCON EOL 920
849	FRM Box	1.1	30,000	14,600	(15,400)	Side-to-side FRM reduction

Project: RM23-0697 **Title:** WASTEWATER TREATMENT PLANT UPGRADES (NAS II) **Rgn Reqs FY:**

Installation: NAS SIGONELLA IT **Project MTD:** **CWE($K):** 6,368 **Project CCN:** 83110

Region: CNR EU **Pri:** **Lead Propt:** CNIC **Pri:** **COCOM:**

Mission of the Facility: The preferred method of sewage disposal is by discharge to a municipal or regional sewage system. Where this is not feasible, an on-station sanitary sewage treatment plant will or waste water treatment plant (WWTP) is necessary to provide for the processing of sanitary sewage for ultimate disposal. Wastewater collection and treatment systems serve the entire Naval Air Station Sigonella, Main Site, an operational site that supports U.S. and NATO forces.

Project Scope: Corrects major deficiencies found in the wastewater treatment process at NAS II. More specifically the objective of this project is to repair by replacing several undersized components that cannot handle existing flow rates. Additonal safety issues were identified and will be corrected by this project, while also replacing existing old and obsolete electronic sensors and Supervisory Control And Data Acquisition (SCADA).

Impact if not Provided: There are multiple single points of failure at the WWTP. Furthermore, each of these components are incorrectly sized for the daily peak flow demand, causing daily outages. During flood events, exposed cables and wiring in the electrical room contribute to safety challenges and work outages. Without project funding, work outages will continue and untreated wastewater discharged into the environment will cause pollution potentially leading to environmental violations and negative HN relations.

Region Mission Alignment: 2

This project addresses a major infrastructure capability gap identified in the 2020 NAS Sigonella Region Master Plan Gap Solutions (SIG-EN-02). This facility is the sole provider of wastewater service for the entire installation, and wastewater treatment volume is increasing due to additional discharge from several new Navy MILCON facilities including P119, P130, P407, & P655. Unplanned outages occur due to various capacity and equipment shortfalls. The presence of multiple single points of failure preclude any effective short term or low cost fixes.

Lead Proponent Mission Alignment:

Region Readiness Support: 4

Improves the quality, efficiency, and reliability of utility services. Eliminates frequent outages and significant down time (up to 10 days) for maintenance related workaround events due to the inability to meet the current daily sanitary sewage output. Also eliminates documented shock hazards associated with the electrical room and exposed wiring.

lead Proponent Readiness Support:

Region Operational Cost: 0

Annual Operating Costs are $900K. Currently NAS 2 irrigation is potable water with annual costs of $1.8M. The discharge from the project is suitable to mix with potable or approved sources to reduce potable irrigation. ERCIP provided infrastructure for mixing of discharge for irrigation. RM20-0418 NAS II Water Project also provides reject water source that be mixed and used for irrigation.

Lead Proponent Operational Cost:

Region Severity Statement: 4

Multi-day work stoppage and related overflow will cause environmental hazards, sunk costs and resources to bring the necessary components back online. The Membrane BioReactor (MBR), filters, and single pump are sized to handle only 60% of the Installation's daily sanitary sewage output. The Advanced Secondary Treatment (AST) is beyond service life and not configured to handle MBR overflow.

Lead Proponent Severity Statement:

Project: RM23-0697 **Title:** WASTEWATER TREATMENT PLANT UPGRADES (NAS II) **Rgn Reqs FY:**

Region Urgency Statement: 3 **Lead Proponent Urgency Statement:**

Current capacity of single MBR NAS II WWTP not capable of meeting average daily flows. Overflow events occur during unplanned outage of single points of failure, outages of the AST, and flooding events at NAS II.

RAC: **ROI:** **PCI:**

Stakeholder Endorsement

Region Consolidation/Footprint Reduction (SF): 0 **Lead Proponent Consolidation/Footprint Reduction (SF):**

Region Target Investment Zone: 1 **Lead Proponent Target Investment Zone:**

Facility Information

Facility ID	Facility No.	RPA Name	Predom CCN	PRV ($K)	Work Type	COW	Quantity	UM	MDI	Cond Rtg	Conf Rtg	MTD	Yr Blt
NFA100001275862	402	SEWER TRT PLANT WWTP N	83110	2381.3	RM	R	132	KG	73	79	75	ME	1974
NFA200000476129	440	WWTP LABORATORY / OFFI	83109	148.3	RM	R	1	SF	69	89	92	ME	2006
PRV-Weighted Target Investment Zone									73	80			
PRV-Weighted Values									73	79.59	76		

PRV-weighted MDI: PRV-weighted MDI for all ST/RM/NF. Include DE if first 2 digits of CNN agrees with ST/RM/NF CCN.
PRV-weighted Cond Rtg: PRV-weighted Cond Rtg for all ST/RM. Include DE if first 2 digits of CNN agrees with ST/RM/NF CCN.
PRV-weighted Conf Rtg: PRV-weighted Conf Rtg for all ST/RM. Include DE if first 2 digits of CCN agrees with ST/RM/NF CCN.

Overall Capacity Rating: 100 Calculated for Project CCN, Installation UIC, and Special Area entered in EPG: (Asset/Reqts) * 100%.

Requirement	UM	Adequate	Substandard	Inadequate	Total Assets	Overall Capacity Rating
250	KG		250		250	100

Tenant Capacity Rating: Calculated for Project CCN, Installation UIC, Special Area, and Tenant UIC entered in EPG Block 10: (Assets/Reqts) x 100%.

Project: RM23-0697 **Title:** WASTEWATER TREATMENT PLANT UPGRADES (NAS II) **Rgn Reqs FY:**

Facility ID: NFA100001275862 **Facility No:** 402

Master System: **CI:** **SMS Reqt ($):**

Total:

Deficiency Code:	Severity:	Description:
Y2 LOCATION OR SITING CRITERIA - FLOOD PLAIN/ENVIRONMENTAL INCOMPATIBILITY	2	TREATMENT PLANT IS LOCATED IN A FLOOD-PRONE AREA ON THE INSTALLATION AT A LOWER ELEVATION. FLOOD EVENTS ARE FURTHER COMPOUNDED BY THE CLAY SOIL PROFILES THAT PREVENT DRAINAGE AND RETAIN WATER. ELECTRICAL COMPONENTS SUBMERGED UNDERWATER CAUSE SHORT-CIRCUITING AND WORKSTOPPAGE. IF DURING FLOOD EVENT THERE IS AN OVERFLOW OF SEWAGE DUE MULTIPLE POINTS OF FAILURE, ENVIRONMENTAL CONTAMINATION WOULD LIKELY BE MORE WIDESPREAD, CONTRIBUTING TO HIGHER COSTS ASSOCIATED WITH CLEAN-UP.
Z9 INADEQUATE CAPACITY/COVERAGE - SUPPORTING SYSTEMS	2	AS DETAILED IN THE UEM SCOPE OF WORK FOR RM23-0697, THERE ARE VARIOUS SYSTEMS AND COMPONENTS THAT CANNOT MEET THE INSTALLATION'S CURRENT WASTE WATER OUTPUT. MORE SPECIFICALLY THE MEMBRANE BIOREACTOR, ASSOCIATED PUMP AND FILTERS ARE ALL UNDERSIZED AND DO NOT MEET THE ITALY FINAL GOVERNING STANDARDS (FGS). CRITICAL COMPONENTS CANNOT UNDERGO ROUTINE MAINTENANCE WITHOUT RISKING THE NEED TO REDIRECT UNTREATED WASTEWATER DIRECTLY INTO THE ENVIRONMENT.

Project: RM23-0697 **Title:** WASTEWATER TREATMENT PLANT UPGRADES (NAS II) **Rgn Reqs FY:**

Facility ID: NFA200000476129 **Facility No:** 440

Master System:	CI:	SMS Reqt ($):
B10	95	$0.00
B20	94	$0.00
B30	95	$0.00
C10	93	$0.00
C30	86	$0.00
D20	85	$8,440.20
D30	71	$19,651.92
D50	88	$0.00
G20	88	$0.00
	Total:	**$28,092.12**

Deficiency Code:	Severity:	Description:
X2 FUNCTIONAL OR SPACE CRITERIA - BUILDING INTERIOR CONFIGURATION	1	AS DETAILED IN THE UEM SCOPE OF WORK FOR RM23-0697 AND THE INSTALLATION WATER QUALITY BOARD UPDATE FOR FY22 Q2, THE COMBINED WATER TREATMENT AND WASTE WATER TREATMENT LAB IS NON-COMPLIANT, DOES NOT MEET THE OVERSEAS DRINKING WATER REQUIREMENTS AND THE CURRENT CONFIGURATION PRECLUDES THIS SYSTEM FROM OBTAINING A FULL CERTIFICATE TO OPERATE FROM THE NAVY'S WATER QUALITY OVERSIGHT COUNCIL.
Y2 LOCATION OR SITING CRITERIA - FLOOD PLAIN/ENVIRONMENTAL INCOMPATIBILITY	1	FACILITY IS LOCATED IN A FLOOD-PRONE AREA ON THE INSTALLATION AT A LOWER ELEVATION. FLOOD EVENTS ARE FURTHER COMPOUNDED BY THE CLAY SOIL PROFILES THAT PREVENT DRAINAGE AND RETAIN WATER.

Project: RM23-0697 **Title:** WASTEWATER TREATMENT PLANT UPGRADES (NAS II) **Rgn Reqs FY:**

Project Photo

Project: RM23-0697 **Title:** WASTEWATER TREATMENT PLANT UPGRADES (NAS II) **Rgn Reqs FY:**

Project: RM22-0299 **Title:** BUILDING 8 RENOVATION FOR NEPMU7 MEDICAL LAB **Rgn Reqs FY:**

Installation: NAVSTA ROTA SP **Project MTD:** **CWE($K):** 4,215 **Project CCN:** 53050

Region: CNR EU **Pri:** **Lead Propt:** CNIC **Pri:** **COCOM:** EUCOM

Mission of the Facility: NEPMU-7 supports 3 COCOMS (AFRICOM, EUCOM, and CENTCOM) with public health surveillance. The mission of NEPMU7 is to provide preventive medicine, environmental health, entomology, industrial hygiene and surveillance laboratory services to support mission and force health protection to all DoD activities operating in the C5F and C6F Fleet AORs. provide routine and crisis preventive medicine support to shore and fleet activities in AFRICOM, EUCOM, and CENTCOM.

Project Scope: This project renovates Building 8 to provide laboratory, administration, classroom, conference room, secure communication, and warehouse spaces for Navy Environmental Preventative Medical Unit SEVEN (NEPMU7).

Impact if not Provided: NEPMU7 currently does not have any laboratory space at NAVSTA Rota. Without this project, NEPMU7 will continue to operate inefficiently in three separate facilities across NAVSTA Rota which do not meet their full BFR. The command will also not have access to the laboratory spaces needed to conduct their mission.

Region Mission Alignment: 3

Contributes to the closurre of red capabity gap as outlined in the Installation Developement Plan for NAVSTA ROTA. NEPMU-7 supports 3 COCOMS (AFRICOM, EUCOM, and CENTCOM) with public health surveillance.

Lead Proponent Mission Alignment:

Region Readiness Support: 3

Fully meets BFR with a current Capacity rating of 70% or less. NEPMU-7 BFR justifies 12,219SF of space for CCN 53050. Their current utilization across multiple separate facilities is 7,110.00 SF, for a current capacity rating of 58%. This project would reconfigure and consolidate NEPMU7 functions into one facility and fully provide for the BFR requirement of 12,219SF.

lead Proponent Readiness Support:

Region Operational Cost: 0

No cost savings is demonstrated

Lead Proponent Operational Cost:

Region Severity Statement: 3

Primary Mission accomplished with significant workarounds. NEPMU-7 is currently unable to support all of the functions and tasks in its MFT document. Specifically, it is unable to provide environmental or microbiological surveillance due to lack of a safe space to conduct laboratory testing. Current spaces do not have required safety hoods / benches & are not sized to conduct mission analysis.

Lead Proponent Severity Statement:

Region Urgency Statement: 3

BY Urgency per Mission Need Date Requirements; Shortcomings in NEPMU7 mission set already realized in current CY

Lead Proponent Urgency Statement:

RAC: **ROI:** **PCI:**

Stakeholder Endorsement

Project: RM22-0299 **Title:** BUILDING 8 RENOVATION FOR NEPMU7 MEDICAL LAB **Rgn Reqs FY:**

Region Consolidation/Footprint Reduction (SF): 0 **Lead Proponent Consolidation/Footprint Reduction (SF):**

Region Target Investment Zone: 0 **Lead Proponent Target Investment Zone:**

Facility Information

Facility ID	Facility No.	RPA Name	Predom CCN	PRV ($K)	Work Type	COW	Quantity	UM	MDI	Cond Rtg	Conf Rtg	MTD	Yr Blt
NFA100001272605	8	MULTIPURPOSE MISSION S	61010	22681.2	RM	R	12,165	SF	98	80	83	ME	1963
PRV-Weighted Target Investment Zone									98	80			
PRV-Weighted Values									98	80	83		

PRV-weighted MDI: PRV-weighted MDI for all ST/RM/NF. Include DE if first 2 digits of CNN agrees with ST/RM/NF CCN.
PRV-weighted Cond Rtg: PRV-weighted Cond Rtg for all ST/RM. Include DE if first 2 digits of CNN agrees with ST/RM/NF CCN.
PRV-weighted Conf Rtg: PRV-weighted Conf Rtg for all ST/RM. Include DE if first 2 digits of CCN agrees with ST/RM/NF CCN.

Overall Capacity Rating: 56 Calculated for Project CCN, Installation UIC, and Special Area entered in EPG: (Asset/Reqts) * 100%.

Requirement	UM	Adequate	Substandard	Inadequate	Total Assets	Overall Capacity Rating
12219	SF	3838	3015		6853	56

Tenant Capacity Rating: Calculated for Project CCN, Installation UIC, Special Area, and Tenant UIC entered in EPG Block 10: (Assets/Reqts) x 100%.

Facility ID: NFA100001272605 **Facility No:** 8

Master System:	CI:	SMS Reqt ($):
A10	80	$0.00
B10	82	$0.00
B20	80	$307,723.86
B30	74	$592,594.87
C10	80	$48,488.18
C20	88	$0.00
C30	79	$274,011.65
D20	81	$45,527.13
D30	66	$318,388.11
D40	95	$77,194.09
D50	87	$50,582.12
	Total:	**$1,714,510.01**

Deficiency Code:	Severity:	Description:
W2 CODE COMPLIANCE - SEISMIC	2	VULNERABILITY STUDY SAYS BUILDING WILL LIKELY FAIL UNDER THE DESIGN EARTHQUAKE LOAD. SEE FEAD REPORT - POC MANUEL SANCHEZ
Y2 LOCATION OR SITING CRITERIA - FLOOD PLAIN/ENVIRONMENTAL INCOMPATIBILITY	2	BLDG 8 HAS ABOUT A 121 ACRE WATER SHED AND HIGH WATER TABLE. SEE AESE TOPO FLAT FILE AT FEAD POC MANUEL SANCHEZ FOR DRAINAGE STUDY

Project: RM22-0299 **Title:** BUILDING 8 RENOVATION FOR NEPMU7 MEDICAL LAB **Rgn Reqs FY:**

Project Photo

Figure 3_ SAES Proposal

Project: RM20-0669 **Title:** WASTEWATER REHABILITATION AT SOUDA BAY MARATHI & MAIN SITE **Rgn Reqs FY:**

Installation: NAVSUPPACT SOUDA BAY GR **Project MTD:** **CWE($K):** 4,453 **Project CCN:** 83110

Region: CNR EU **Pri:** **Lead Propt:** NAVFAC **Pri:** **COCOM:** EUCOM

Mission of the Facility: Wastewater collection and treatment systems that serve both Main Site and NATO Marathi Pier Complex (NMPC).

Project Scope: The project repairs and renovates the wastewater collection and treatment systems at multiple locations at NSA Souda Bay Main Site and NMPC. NSA Main site work includes repairs and renovations of the sewer collection system (#GU17), leach field (#GU1LF), and sewage treatment plant (STP #82). NMPC work includes repairs of the STP1 west storage tank (#209W) and the replacement of STP2 (#208B).

Impact if not Provided: NSA Souda Bay will fail to provide vital sanitary services to the main site and to US vessels at NMPC. If not provided, NSA Souda Bay's steady state and surge missions could be compromised and require costly emergency solutions or repairs. Large vessels such as carriers may not be able to port and offload sewage, or will be forced to wait until capacity is available, potentially increasing berthing days. Potential for environmental impacts exists, as the tank at NMPC is leaching.

Region Mission Alignment: 4

NSA Souda Bay is the only port able to receive a carrier and treat its sewage in the region. At main site, wastewater collection, treatment and discharge are vital elements of the utility infrastructure that directly support task critical assets (MDI>85). Proposed measures aim to eliminate the probability of occurrence of system failure and deliver sufficient sanitary services to meet operational needs. NSA Souda Bay is a vital transient point for the joint US/NATO forces operating within the EUCOM/ AFRICOM/ CENTCOM AOR. Contributes to closing a "yellow" capability gap (2018 IDP).

Lead Proponent Mission Alignment: 4

Ranked #9 of 46 POM23 Utility projects. Souda Bay is the deepest and most forward port in the Med, making our capability important to the region. Failure of the west wastewater storage tank will impact this capability to fully support the fleet, to include carriers, Special Boat Teams, submarine maintenance, and MSC resupply missions at Marathi Piers. Loss of this critical structure will result in PWD Souda Bay failure to meet mission requirements.

Region Readiness Support: 4

New STP at NMPC will correct a 50% capacity loss of treating sewage for large vessels. In 2021 visit by a CVN, the STP received 1.3M gallons of wastewater, which took 45 days to process. Proposed new STP will cut process time in half since it is expected to process the same amount of wastewater in only 22 days (Processing capacity is at 50% currently because 208B exists but is nonfunctional). There is a high risk associated with high wastewater age since it can cause a plant upset which completely stops ability to process wastewater for 6-8 weeks while treatment media regrows.

lead Proponent Readiness Support: 4

Execution of this project will greatly improve the efficiency, quality, and reliability of wastewater services at both NSA Souda Bay and Marathi Piers, ensuring readiness. Faster processing equals greater availability to support the fleet. It will also keep us in good standing with the Hellenic Government.

Region Operational Cost: 2

Documented detailed cost analysis showing operational cost savings valued at a payback equal to 17.3 years. An analysis of berthing days and costs associated with berthing at K-9 (not connected to STP) shows the STP at NMPC provides a $1.8M annual service to the US Navy.

Lead Proponent Operational Cost: 3

During FY19, PWD Souda Bay has expended $205K on inspection and temporary repairs to maintain minimal service.

Region Severity Statement: 4

NSA has experienced 4 sanitary sewer overflows over the 5 years. Wastewater system failure would require extreme workarounds to meet primary mission. Portable toilet rentals and 5-10 pump trucks daily at a cost of $400/Kg would be required to maintain status quo. NSA cannot accommmodate extended carrier berthing days. Only >2 DDG vessels can be served along with a carrier visit.

Lead Proponent Severity Statement: 4

The west tank holds 50% of our storage capacity during a carrier visit. Impending failure of this tank will result in the inability to fully support carriers. Currently, treatment of wastewater from one carrier visit takes 45 calendar days. This will be reduced to 22 days with the addition of the new system, as well as eliminating a single point of failure and adding redundancy.

Project: RM20-0669 **Title:** WASTEWATER REHABILITATION AT SOUDA BAY MARATHI & MAIN SITE **Rgn Reqs FY:**

Region Urgency Statement: 4

Delaying this project increases the risk of more sanitary sewer overflows. Recent structural assessment of west tank at Marathi Piers indicate approximately 2 years of service life left. Marathi tank failure will reduce storage capacity by 50%, NSA will be unable to support large vessels. Main site leach gallery is at end of useful life, & pipes show significant capacity infringement from roots.

Lead Proponent Urgency Statement: 4

Assessment of west wastewater tank at Marathi Piers indicate that the tank has appx 2-3 years of service life left. The west wastewater represents half of our storage at Marathi Piers. Several wastewater collection structures at NSA are nearing failure, resulting in recent sanitary sewer overflows impacting SOCOMs hangar and temporarily halt of operations

RAC: **ROI:** **PCI:**

Stakeholder Endorsement

Region Consolidation/Footprint Reduction (SF): 0

Lead Proponent Consolidation/Footprint Reduction (SF):

Region Target Investment Zone: 2

Lead Proponent Target Investment Zone:

Facility Information

Facility ID	Facility No.	RPA Name	Predom CCN	PRV ($K)	Work Type	COW	Quantity	UM	MDI	Cond Rtg	Conf Rtg	MTD	Yr Blt
NFA100001403876	209E	MARATHI SHIP TO SHORE C	83130	7772.4	RM	R	800,000	GA	69	44	96	MS	1998
NFA100001728918	GU17	WASTEWATER ZONE 2 FAC	83210	716.0	RM	R	9,300	LF	69	68	84	ME	1996
NFA200000469967	82	SEWAGE TREATMENT PLAN	83110	1727.5	RM	R	120	KG	73	68	92	ME	2005
NFA200001209559	209W	MARATHI SHIP TO SHORE C	83130	7772.4	RM	R	800,000	GA	69	43	71	MS	2002
NFA200001560927	208B	MARATHI SEWAGE TREATM	83110	.1	RM	C	35	KG		10	0	ME	2018
NFA200001564148	GU17-LF	WASTEWATER LEACH FIELD	83130	.6	RM	R	1	GA	69	68	84	MS	2005
PRV-Weighted Target Investment Zone									69	47			
PRV-Weighted Values									69	46.83	84		

PRV-weighted MDI: PRV-weighted MDI for all ST/RM/NF. Include DE if first 2 digits of CNN agrees with ST/RM/NF CCN.
PRV-weighted Cond Rtg: PRV-weighted Cond Rtg for all ST/RM. Include DE if first 2 digits of CNN agrees with ST/RM/NF CCN.
PRV-weighted Conf Rtg: PRV-weighted Conf Rtg for all ST/RM. Include DE if first 2 digits of CCN agrees with ST/RM/NF CCN.

Overall Capacity Rating: 100 Calculated for Project CCN, Installation UIC, and Special Area entered in EPG: (Asset/Reqts) * 100%.

Requirement	UM	Adequate	Substandard	Inadequate	Total Assets	Overall Capacity Rating
65	KG			30.01	30.01	100

Tenant Capacity Rating: Calculated for Project CCN, Installation UIC, Special Area, and Tenant UIC entered in EPG Block 10: (Assets/Reqts) x 100%.

Project: RM20-0669 **Title:** WASTEWATER REHABILITATION AT SOUDA BAY MARATHI & MAIN SITE **Rgn Reqs FY:**

Facility ID: NFA200001560927 **Facility No:** 208B

Master System: **CI:** **SMS Reqt ($):** **Total:**

Deficiency Code:	Severity:	Description:
X3 FUNCTIONAL OR SPACE CRITERIA - BUILDING OR STRUCTURE	4	TANKS STRUCTURAL INTEGRITY HAS FAILED
Z9 INADEQUATE CAPACITY/COVERAGE - SUPPORTING SYSTEMS	4	SOUTH TRAIN HAS STOPPED WORKING. HAS BEEN NEGLECTED AND SCAVENGED FOR PARTS

Facility ID: NFA100001728918 **Facility No:** GU17

Master System: **CI:** **SMS Reqt ($):** **Total:**

Deficiency Code:	Severity:	Description:
Z5 INADEQUATE CAPACITY/COVERAGE - FACILITY COMPONENTS	1	POOR ALIGNMENT OF MANHOLES WITH MANHOLE COVERS. CORRODED STAIRCASES.

Facility ID: NFA200001564148 **Facility No:** GU17-LF

Master System: **CI:** **SMS Reqt ($):** **Total:**

Deficiency Code:	Severity:	Description:
W6 CODE COMPLIANCE - ENVIRONMENTAL HAZARD	1	LACK OF INFORMATION ON EXISTING LEACH FIELD LOCATION AND CONDITION IS RAISING SIGNIFICANT ENVIRONMENTAL CONCERNS
W8 CODE COMPLIANCE - ACCESSIBILITY	1	LEACH FIELD LOCATION IS UNKNOWN

Facility ID: NFA100001403876 **Facility No:** 209E

Master System: **CI:** **SMS Reqt ($):** **Total:**

Deficiency Code:	Severity:	Description:
Z8 INADEQUATE CAPACITY/COVERAGE - PIPING SYSTEMS	1	CORRODED AIR PIPES

Facility ID: NFA200001209559 **Facility No:** 209W

Master System: **CI:** **SMS Reqt ($):** **Total:**

Deficiency Code:	Severity:	Description:
Z4 INADEQUATE CAPACITY/COVERAGE - STRUCTURAL/FOUNDATIONS	2	EXCESSIVE STRUCTURAL DEFICIENCIES TO INCLUDE CRACKS, REINFORCEMENT FAILING AND MORE

Facility ID: NFA200000469967 **Facility No:** 82

Master System: **CI:** **SMS Reqt ($):** **Total:**

Deficiency Code:	Severity:	Description:
Z2 INADEQUATE CAPACITY/COVERAGE - COMMUNICATIONS	1	ELECTRONIC SYSTEMS FAIL OFTEN.
Z4 INADEQUATE CAPACITY/COVERAGE - STRUCTURAL/FOUNDATIONS	1	STP FOUNDATION APPEAR TO HAVE SETTLED.

Project: NF18-1440 **Title:** UPGRADE AIRCRAFT FIRE RESCUE STATION - BLDG 58 **Rgn Reqs FY:**

Installation: NAVSTA ROTA SP **Project MTD:** **CWE($K):** 5,836 **Project CCN:** 14120

Region: CNR EU **Pri:** **Lead Propt:** CNIC N3 **Pri:** **COCOM:** EUCOM

Mission of the Facility: The Rota Fire Department requires a properly sized and configured facility with easy access to the airfield to meet response times to incidents on the airfield, mitigate hazards, and evacuate and rescue passengers and aircraft crew involved in airport ground emergencies.

Project Scope: Project will construct an Apparatus Bay addition to Building 58, the Aircraft Fire and Rescue Station at NAVSTA Rota Airfield and repair deficiencies within existing facility.

Impact if not Provided: The aircraft fire and rescue station will remain as is; fire fighting equipment will continue to be unnecessarily exposed to the elements, and deficiencies in the existing facility will continue to diminish the effectiveness of the Rota Fire Department.

Region Mission Alignment: 4

Aircraft crash and rescue station provides critical emergency response in the event of any airfield operation incidents. This project has been identified as closing a critical gaps in the shore support to multiple COCOM OPLANs as identified in the Regional Master Plan: ROTA-AIR-02: Limited Crash and Fire Support and a capability gap under Emergency Management Services identified in the NAVSTA Rota IDP.

Lead Proponent Mission Alignment:

Region Readiness Support: 3

Existing facility contains a number of deficiencies which impact the safety, productivity and general workplace environment for fire fighters. The apparatus bay has an inadequate vehicle exhaust system that does not properly ventilate truck exhaust. The building lacks conditioned space to store fire fighter gear subjecting it to accelerated deterioration. There is a lack of an exhaust hood system for refilling halon type fire extinguishers. Facility lacks proper drainage in an apparatus bay for vehicles with consistent water and oil leaks. Eliminates documented life safety risks (RAC II).

lead Proponent Readiness Support:

Region Operational Cost: 4

Project allows $2.3M in NATO funding to be executed for the remaining four apparatus bays. This equates to a less than 5 year pay back on the one time cost savings.

Lead Proponent Operational Cost:

Region Severity Statement: 3

The existing crash and rescue station continues to present potential risk to the responsiveness of a vital life safety mission. Workarounds are employed to maintain readiness - e.g. to avoid tightly confined bay doors, vehicles are pre-staged outside on a daily basis. Deteriorated and lack of code compliant building systems continue to subject fire fighters to adverse conditions.

Lead Proponent Severity Statement:

Project: NF18-1440 **Title:** UPGRADE AIRCRAFT FIRE RESCUE STATION - BLDG 58 **Rgn Reqs FY:**

Region Urgency Statement: 4

Project is late to need. The existing aircraft crash and rescue station exhibits numerous deficiencies which detract from the mission capability of the department. Existing facility is 60 years old and needs modernization to continue to ensure mission effectiveness.

Lead Proponent Urgency Statement:

RAC: II **ROI:** **PCI:**

Stakeholder Endorsement

Region Consolidation/Footprint Reduction (SF): 0

Lead Proponent Consolidation/Footprint Reduction (SF):

Region Target Investment Zone: 3

Lead Proponent Target Investment Zone:

Facility Information

Facility ID	Facility No.	RPA Name	Predom CCN	PRV ($K)	Work Type	COW	Quantity	UM	MDI	Cond Rtg	Conf Rtg	MTD	Yr Blt
109556		FIRE STATION	14120	3.2	NF	C	3,865	SF	64	100	100		
NFA100001261804	58	FIRE / RESCUE STATION FA	14120	16485.6	RM	R	15,283	SF	73	80	64	MS	1958
PRV-Weighted Target Investment Zone									73	80			
PRV-Weighted Values									73	80	64		

PRV-weighted MDI: PRV-weighted MDI for all ST/RM/NF. Include DE if first 2 digits of CNN agrees with ST/RM/NF CCN.
PRV-weighted Cond Rtg: PRV-weighted Cond Rtg for all ST/RM. Include DE if first 2 digits of CNN agrees with ST/RM/NF CCN.
PRV-weighted Conf Rtg: PRV-weighted Conf Rtg for all ST/RM. Include DE if first 2 digits of CCN agrees with ST/RM/NF CCN.

Overall Capacity Rating: 88 Calculated for Project CCN, Installation UIC, and Special Area entered in EPG: (Asset/Reqts) * 100%.

Requirement	UM	Adequate	Substandard	Inadequate	Total Assets	Overall Capacity Rating
24124	SF		21269		21269	88

Tenant Capacity Rating: Calculated for Project CCN, Installation UIC, Special Area, and Tenant UIC entered in EPG Block 10: (Assets/Reqts) x 100%.

Project: NF18-1440 **Title:** UPGRADE AIRCRAFT FIRE RESCUE STATION - BLDG 58 **Rgn Reqs FY:**

Facility ID: NFA100001261804 **Facility No:** 58

Master System:	CI:	SMS Reqt ($):
A10	88	$0.00
B10	61	$0.00
B20	73	$66,580.36
B30	95	$0.00
C10	82	$13,811.82
C30	84	$97,136.83
D20	81	$100,349.96
D30	82	$0.00
D40	95	$0.00
D50	84	$112,582.54
	Total:	**$390,461.51**

Deficiency Code:	Severity:	Description:
X2 FUNCTIONAL OR SPACE CRITERIA - BUILDING INTERIOR CONFIGURATION	1	LACK OF CONDITIONED SPACE TO STORE FIREFIGHTER'S GEAR
X4 FUNCTIONAL OR SPACE CRITERIA - CEILING HEIGHT	2	BAYS ARE TIGHT FOR RESCUE VEHICLES
Z2 INADEQUATE CAPACITY/COVERAGE - COMMUNICATIONS	2	NO WORKING CONNECTION WITH FAC. 3269 (EMERGENCY MANAGEMENT) FOR LIGHTS/DOORS/ALARM ACTIVATION IN CASE OF EMERGENCY.
Z5 INADEQUATE CAPACITY/COVERAGE - FACILITY COMPONENTS	2	1) NO EQUIPMENT AND PERSONNEL DECONTAMINATION ROOM; 2) INADEQUATE CAPACITY TO ACCOMMODATE ALL FIRE ENGINES. ONE IS PARKED IN AIR OPS HANGAR (BLDG. #1917); 3) LACK OF EXHAUST SYSTEM FOR VEHICLES & REFILLING EXTINGUISHERS; 4) NO FIRE ENGINE DRIVE THRU
Z8 INADEQUATE CAPACITY/COVERAGE - PIPING SYSTEMS	1	LACK OF DRAINAGE IN APPARATUS BAY FOR VEHICLES WITH CONSISTENT WATER AND OIL LEAKS

Project: RM19-0930 **Title:** HV SYSTEM REPAIRS, FEEDERS #2, 3, 4, AND 9 **Rgn Reqs FY:**

Installation: NAVSTA ROTA SP **Project MTD:** **CWE($K):** 7,147 **Project CCN:** 81231

Region: CNR EU **Pri:** **Lead Propt:** NAVFAC **Pri:** **COCOM:** EUCOM

Mission of the Facility: Provides high voltage electrical service for NAVSUP FLC Rota, DLA Bulk Storage, Navy Munitions Command (NMC) Weapons Storage Compound, NAVSTA Rota Headquarters and Core Operational Facilities.

Project Scope: This project will repair the medium and high voltage (HV) electrical distribution system in the Weapons, PWD and Retail, Core and Fuel areas of the Naval Station. The project includes the installation of 278 power poles and associated copper conductors within the three listed areas above. Poles and wire are deteriorated and nearing the end of their service life.

Impact if not Provided: Without tinvestment, NAVSTA Rota will continue to operate with an antiquated and unsafe system, costly to maintain and operate. Damage caused by broken components of the damaged system could disrupt serive for a significant period of time, with negative impact on the US Navy community and the Station's ability to meet its mission; #2 &#9 support Airfield and Weapons area, respectively. With NAVSTA Rota PV farm now operational, outage would imply loss of power production.

Region Mission Alignment: 4

Project and improvements address six Region resiliency gaps identified in the 2019 Energy Mission Integration Group Gap Analysis. This project directly supports the critical area of the Electrical Infrastructure "Backbone," a Critical Utility Infrastructure identified in the OPNAV Mission Assurance Study of 2018. Missions served include NAVSUP FLC Rota, DLA Bulk Storage, Navy Munitions Command (NMC) Weapons Storage Compound, NAVSTA Rota Headquarters and Core Operational Facilities. Failure to execute will interfere in those command's operations as they can experience recurring outages.

Lead Proponent Mission Alignment: 4

Ranked #6 of 46 POM23 Utility projects. Recurring significant outage events and known risks to extant system generated six resiliency gaps in 2019 EMIG. Electrical system provides critical support to Sixth Fleet and NATO operations, NAVSTA Rota POL infrastructure, the installations only water treatment facility and NAVSTA Rota HQ. No redundant configuration available to provide power to these commands.

Region Readiness Support: 4

No alternate source of power for NAVSUP FLC Rota, DLA Bulk Storage, Navy Munitions Command (NMC) Weapons Storage Compound, and installation GAC Water Treatment Plant. The nature of the outage and the location can create difficult conditions even to provide a temporary restoration. An unplanned outage would incur more than 8 hours to repair. The project will enhance system reliability while reducing maintenance costs and the timeframe needed to obtain replacement assets. 27 unplanned outages over the past three years.

lead Proponent Readiness Support: 4

Outages expected to reoccur at an increasing periodicity until repairs are made. Requires annual cleaning of all insulators annually by UEM personnel to mitigate some of the outages. Service cannot be restored after unplanned outages in less than 8 hours, isolating sections for repair work typically cause outages for other facilities.

Region Operational Cost: 2

6 unplanned outages in FY19; 8 in FY18; 13 in FY17. Degradation Index (DI) = 4 out of 5 (inoperable). Poles and wires are aging (over 25 years) and deterioration of the electrical system is accelerating. Overhead wiring not properly sized in several locations causing short circuits and wire degradation. Cost savings has been documented showing less than 15 years payback.

Lead Proponent Operational Cost: 2

Recurring outages on the distribution system have incurred $28k in labor costs and $42k in material purchases to repair failed equipment FY17-present. The unknown savings is in lives. The next one of these insulators /crossarms/ poles that fails could be fatal to pedestrian and destructive to vehicular traffic & buildings. These lines carry 12,470 volts.

Project: RM19-0930 **Title:** HV SYSTEM REPAIRS, FEEDERS #2, 3, 4, AND 9 **Rgn Reqs FY:**

Region Severity Statement: 3

System shortcomings due to age annualy leads to outage, with a consequent negative impact to NAVSTA Rota mission sucess. Unplanned outages adversely affect the ability to meet mission support requirements for CNE, EUCOM/ TRANSCOM/ CENTCOM and other services. outages occure annauly due to antiquated set up; Feeders indentiefed support critical Base infrastructure areas (airfield, Weapos Compound).

Lead Proponent Severity Statement: 3

Antiquated distribution system is past its designed life expectancy (over 30 years), considerable lengths of the system situated along the waterfront, leading to increased environmental degradation and outages due to sand/saltwater spray on insulators. Electricity tracks over these contaminated insulators from phase conductor to the wooden crossarms causing crossarm and pole fires.

Region Urgency Statement: 4

Project must be funded BY due to the accelerated degradation of assets. Unplanned outages due to failures of equipment past their designed lifespan will continue to have a negative impact on the US Navy and NAVSTA Rota's ability to meet its mission. Unplanned outages and repairs are required each year to maintain continued critical service.

Lead Proponent Urgency Statement: 4

27 unplanned outages (with a total duration of 108 hours) in last three years due to degraded system components failing can be attributed to these sections of the electrical distribution system.

RAC: **ROI:** **PCI:**

Stakeholder Endorsement

Region Consolidation/Footprint Reduction (SF): 0

Lead Proponent Consolidation/Footprint Reduction (SF):

Region Target Investment Zone: 3

Lead Proponent Target Investment Zone:

Facility Information

Facility ID	Facility No.	RPA Name	Predom CCN	PRV ($K)	Work Type	COW	Quantity	UM	MDI	Cond Rtg	Conf Rtg	MTD	Yr Blt
NFA200000403234	15KVOH	15KV OH ELEC DISTR SYS F	81231	9129.0	RM	R	14,500	LF	84	55	100	ME	1959
PRV-Weighted Target Investment Zone									84	55			
PRV-Weighted Values									84	55	100		

PRV-weighted MDI: PRV-weighted MDI for all ST/RM/NF. Include DE if first 2 digits of CNN agrees with ST/RM/NF CCN.
PRV-weighted Cond Rtg: PRV-weighted Cond Rtg for all ST/RM. Include DE if first 2 digits of CNN agrees with ST/RM/NF CCN.
PRV-weighted Conf Rtg: PRV-weighted Conf Rtg for all ST/RM. Include DE if first 2 digits of CCN agrees with ST/RM/NF CCN.

Overall Capacity Rating: 100 Calculated for Project CCN, Installation UIC, and Special Area entered in EPG: (Asset/Reqts) * 100%.

Requirement	UM	Adequate	Substandard	Inadequate	Total Assets	Overall Capacity Rating
120550	LF			126610	126610	100

Tenant Capacity Rating: Calculated for Project CCN, Installation UIC, Special Area, and Tenant UIC entered in EPG Block 10: (Assets/Reqts) x 100%.

Facility ID: NFA200000403234 **Facility No:** 15KVOH

Master System: **CI:** **SMS Reqt ($):**

Total:

Deficiency Code: **Severity:** **Description:**