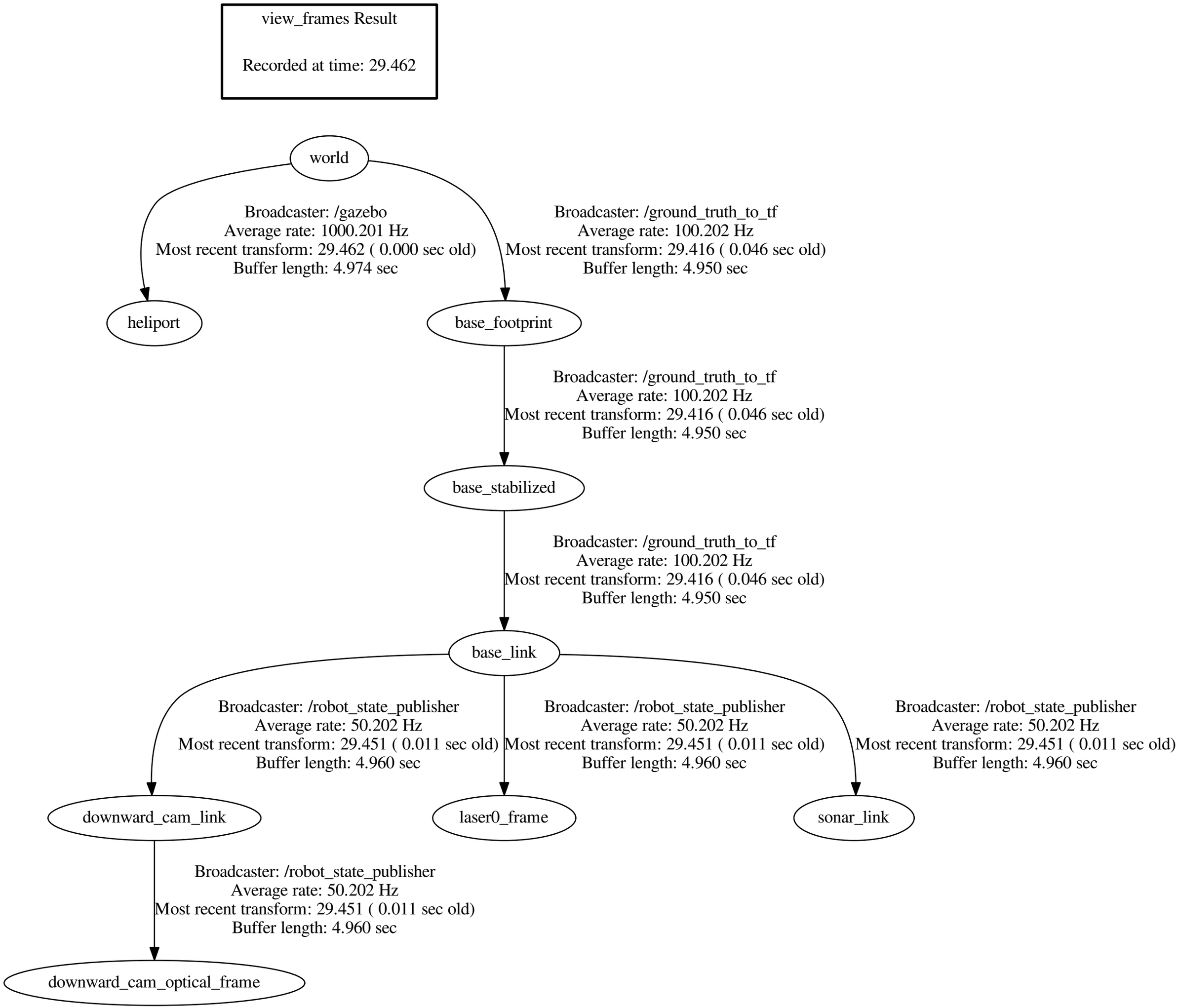
view_frames Result
Recorded at time: 29.462
world
Broadcaster: /gazebo
Average rate: 1000.201 Hz
Most recent transform: 29.462 (0.000 sec old)
Buffer length: 4.974 sec
Broadcaster: /ground_truth_to_tf
Average rate: 100.202 Hz
Most recent transform: 29.416 (0.046 sec old)
Buffer length: 4.950 sec
heliport
base_footprint
Broadcaster: /ground_truth_to_tf
Average rate: 100.202 Hz
Most recent transform: 29.416 (0.046 sec old)
Buffer length: 4.950 sec
base_stabilized
Broadcaster: /ground_truth_to_tf
Average rate: 100.202 Hz
Most recent transform: 29.416 (0.046 sec old)
Buffer length: 4.950 sec
base_link
Broadcaster: /robot_state_publisher
Average rate: 50.202 Hz
Most recent transform: 29.451 (0.011 sec old)
Buffer length: 4.960 sec
Broadcaster: /robot_state_publisher
Average rate: 50.202 Hz
Most recent transform: 29.451 (0.011 sec old)
Buffer length: 4.960 sec
Broadcaster: /robot_state_publisher
Average rate: 50.202 Hz
Most recent transform: 29.451 (0.011 sec old)
Buffer length: 4.960 sec
downward_cam_link
laser0_frame
sonar_link
Broadcaster: /robot_state_publisher
Average rate: 50.202 Hz
Most recent transform: 29.451 (0.011 sec old)
Buffer length: 4.960 sec
downward_cam_optical_frame