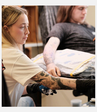

[Available for cooperation]

[Munich, Germany]

Irezumi Mastery. Stories Etched in Skin

Five years dedicated to the art of Irezumi: crafting large, meaningful projects that become your personal history

Home
Works
About
Stories
Contact

道

The kanji fundamentally means "road" or "path"

[Scroll for more info.]

Start your consultation

The image is more than just a picture

[Art that becomes a story]

[Explore work and tattooing]

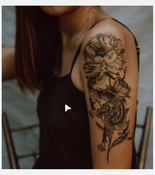

The Love of the Craft

愛

It signifies a profound love or attachment for someone or something

In the world of Irezumi, every line is drawn with intention, powered by deep love for the tradition and dedication to the client's vision. For over five years, I have channeled this passion into creating large, traditional Japanese projects.

My work is not driven by fleeting trends, but by profound respect for the metaphor and the core idea. This commitment ensures that your unique vision is transformed into a lasting masterpiece, carefully etched with skill and affection.

Your journey to Irezumi: a three-step process

Consultation

We discuss your idea, metaphors, and the philosophy behind the future tattoo. This is the stage where your story becomes our starting point

一

Sketch

I create an individual sketch that respects the traditional canons of Irezumi but reflects your unique goal. The sketch is approved only when we are both confident in its perfection

二

Session

We begin the work. Each session is a focused ritual, dedicated to bringing your project to life

三

The Language of traditional japanese art

忍

A symbol that represents an internal strength and discipline

Traditional Japanese tattooing speaks the language of symbols. Here are the meanings of the most popular motifs we work with:

Dragon

Wisdom, strength, protection, and supernatural powers. A symbol of water and generosity

Carp

Perseverance, success in struggle, courage, and the ability to overcome difficulties

Fox

Cunning, intellect, longevity, and magical abilities. Often associated with being a guardian against evil

Cherry Blossom

The transience and beauty of life, the philosophy of "memento mori"

Tiger

Power, bravery, longevity, and protection against evil and sickness. The symbol of the wind element and the north

Book a session

[FAQ]

Have questions? Feel free to ask everything about tattooing

How should I prepare for my tattoo session?

Ensure you are well-rested, hydrated, and have eaten. Avoid alcohol and blood thinners for 24 hours prior and wear comfortable, loose clothing

What is your booking process?

Start by submitting an inquiry via WhatsApp or Instagram DM (links at the footer), outlining your vision

How long does a large Irezumi piece take?

Large projects require significant commitment, typically ranging from 5 to 15+ sessions, spaced 4–6 weeks apart for proper healing

How should I care for my new tattoo (Aftercare)?

Keep the area clean, gently wash with mild soap, and apply a thin layer of recommended ointment. Strictly avoid sun, swimming, and soaking for 2–3 weeks

Does traditional Irezumi hurt?

Yes, all tattooing involves discomfort, but your comfort is our priority. We approach the process, which requires endurance (忍), with great care, using mindful techniques and taking regular breaks as needed

Relax and book your seat right now

[Social media]

Instagram
What's App

Discuss your vision

[All Rights Reserved 2025]