# Automelon. Mode 1.

Ἦχος ∠ q̈ Πα

*Τῶν οὐρανίων ταγμάτων.*

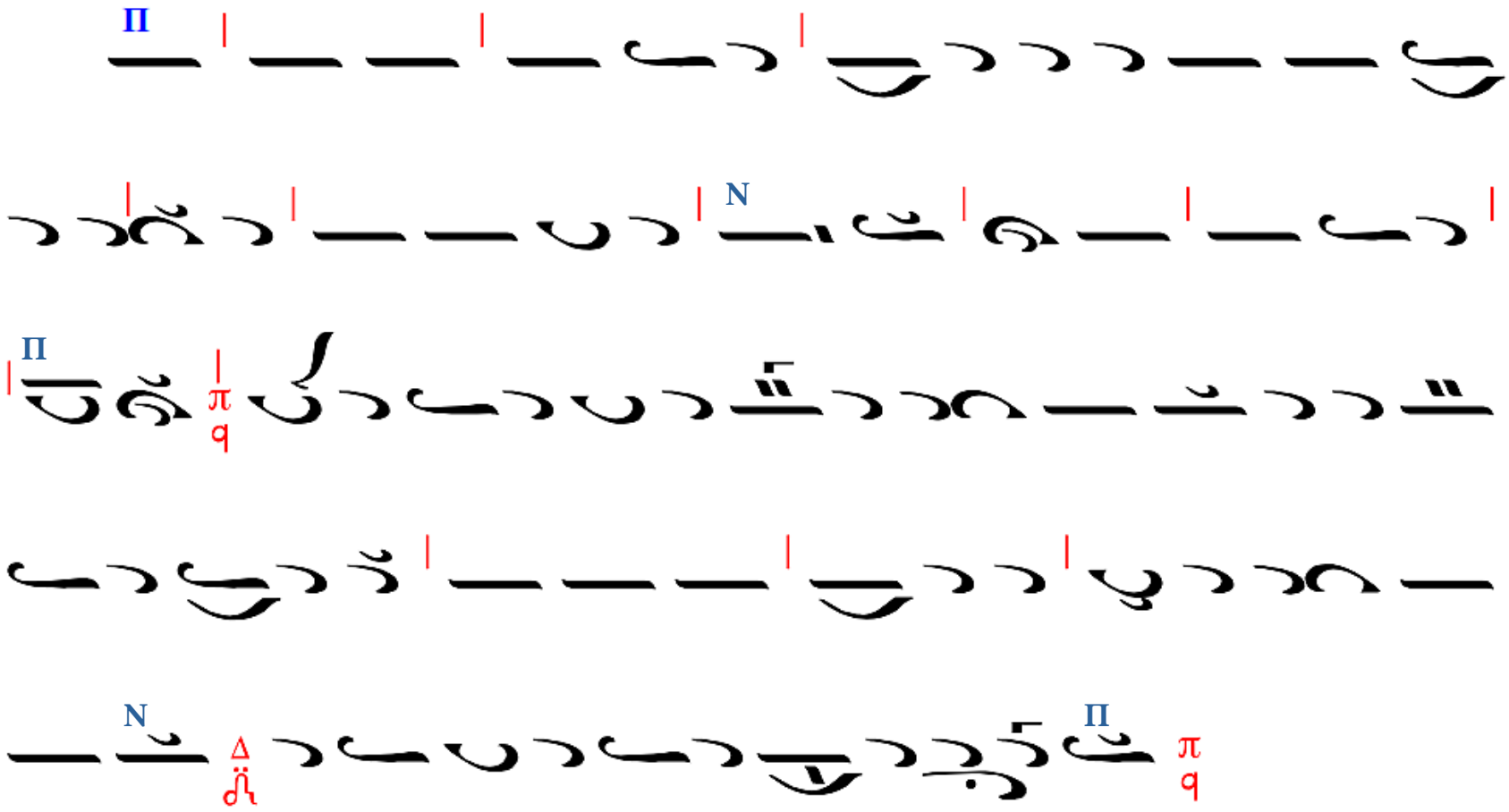

# Automelon. Mode 1.

Ἦχος ⸗ Πα

*Τῶν οὐρανίων ταγμάτων.*

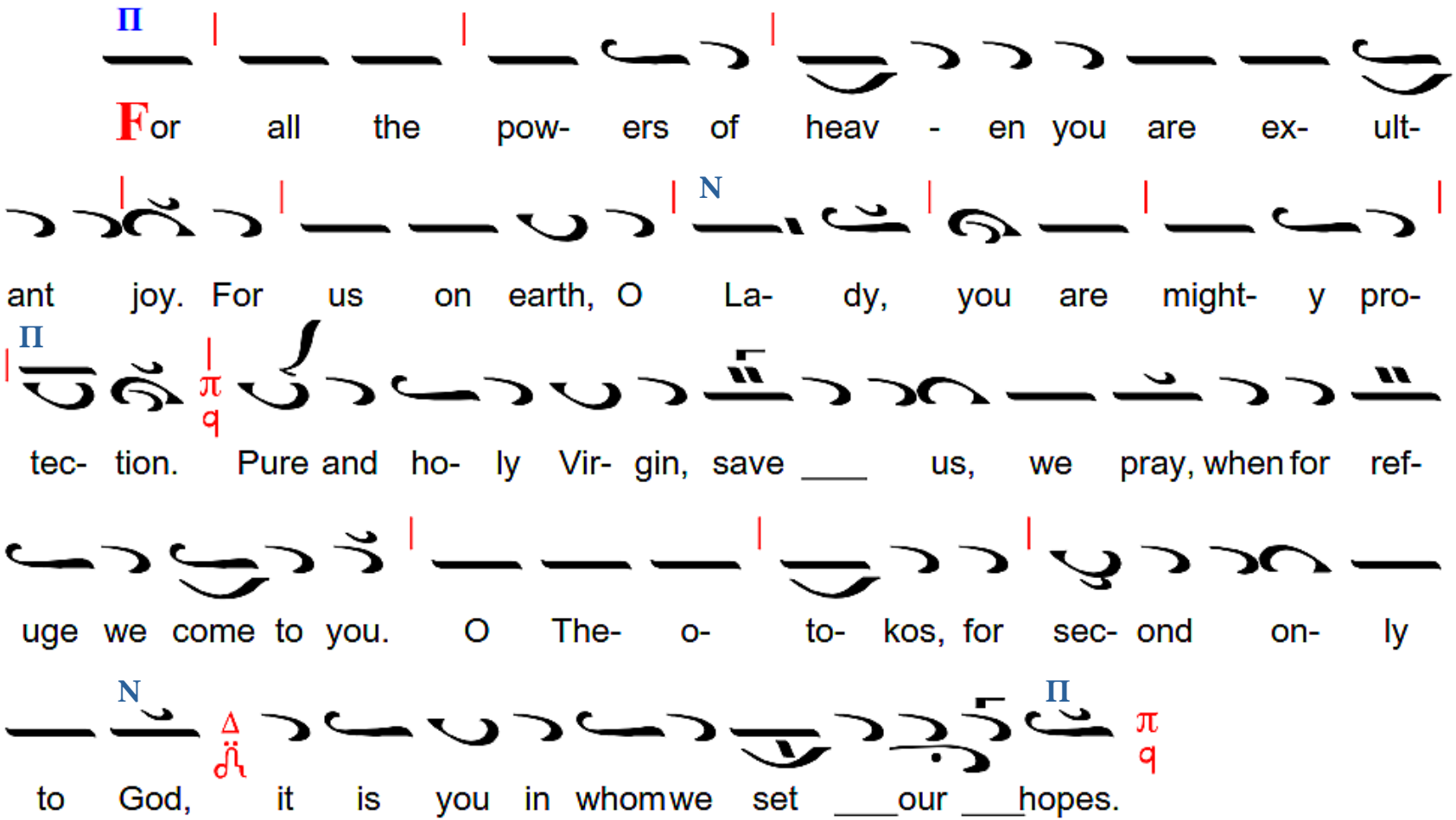

Ἦχος ⸗ Πα

*Πανεύφημοι Μάρτυρες.*

Ἦχος ⸗ Πα

*Πανεύφημοι Μάρτυρες.*

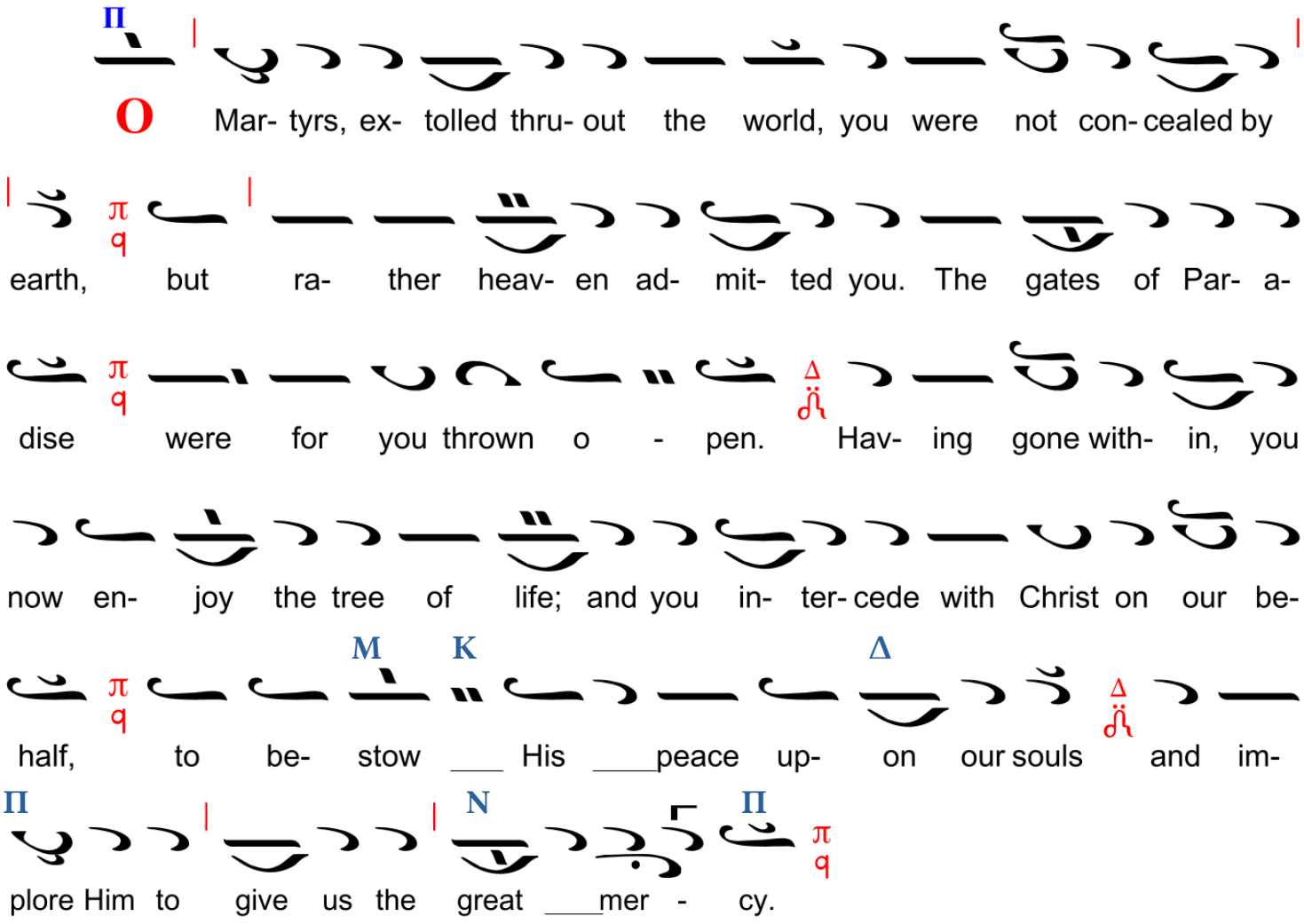

Ἦχος ⸗ Πα

Ἦχος ⸗ Πα

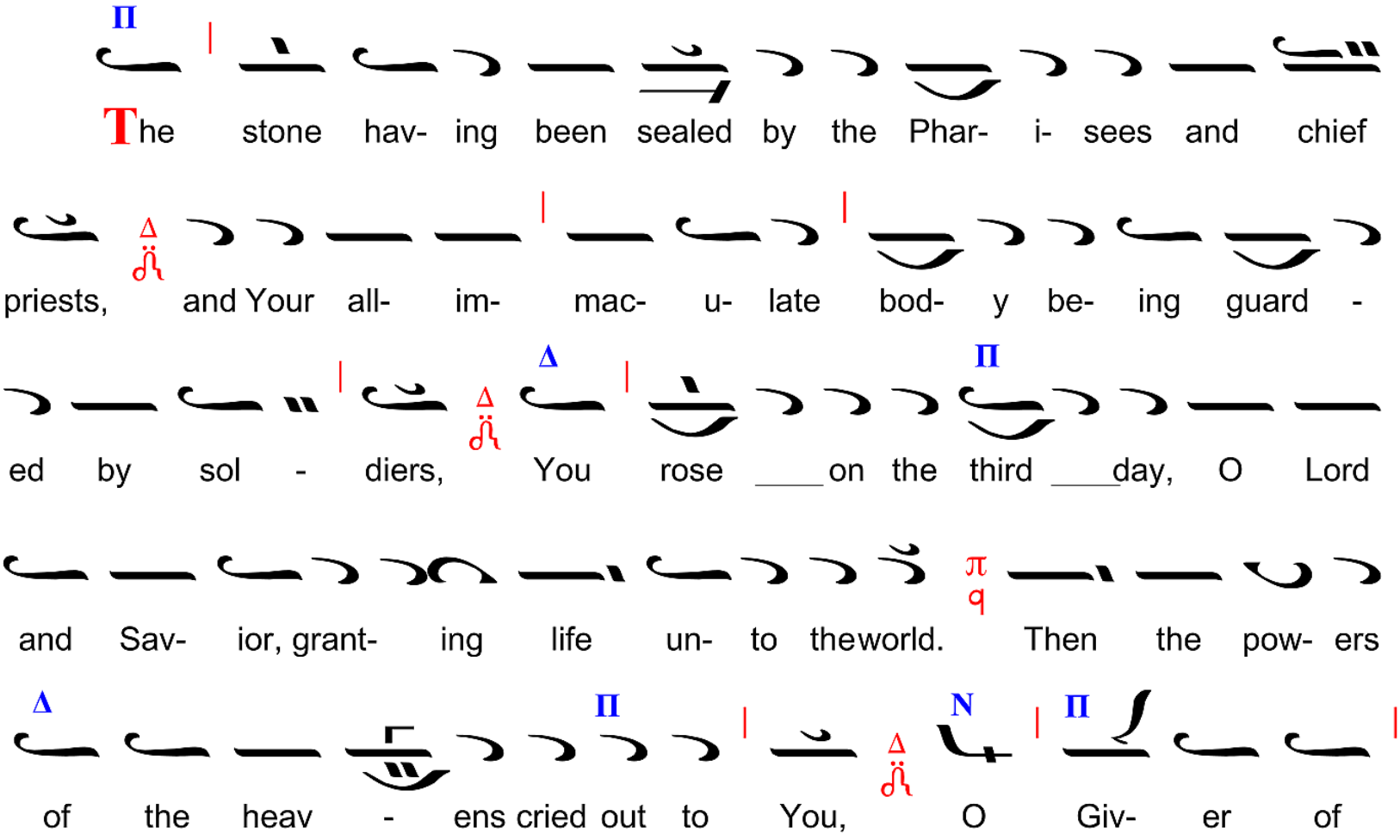
Π
The stone hav- ing been sealed by the Phar- i- sees and chief
Δ
priests, and Your all- im- mac- u- late bod- y be- ing guard -
Δ
Π
ed by sol - diers, You rose ____ on the third ____ day, O Lord
π
and Sav- ior, grant- ing life un- to the world. Then the pow- ers
Δ
Π
N
Π
of the heav - ens cried out to You, O Giv- er of

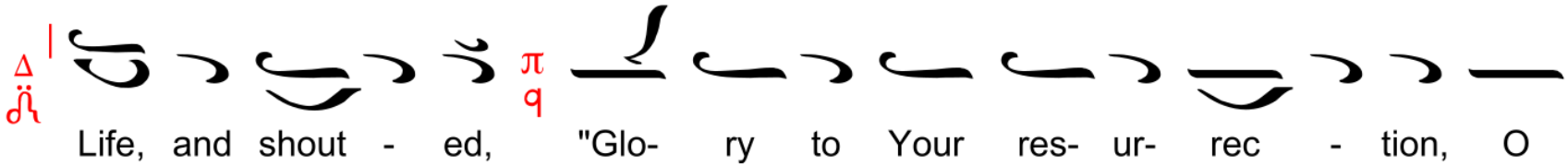
Life, and shout - ed, "Glo- ry to Your res- ur- rec - tion, O

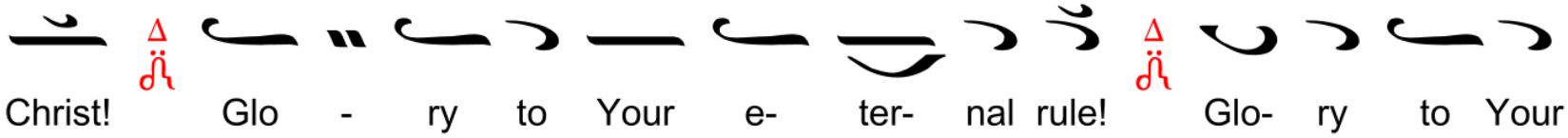
Christ! Glo - ry to Your e- ter- nal rule! Glo- ry to Your

plan for sav- ing us, on- ly ben- ev - o- lent God!"