*Τοῦ ποιῆσαι ἐν αὐτοῖς κρῖμα ἔγγραπτον· δόξα αὕτη ἔσται πᾶσι τοῖς ὁσίοις αὐτοῦ.*

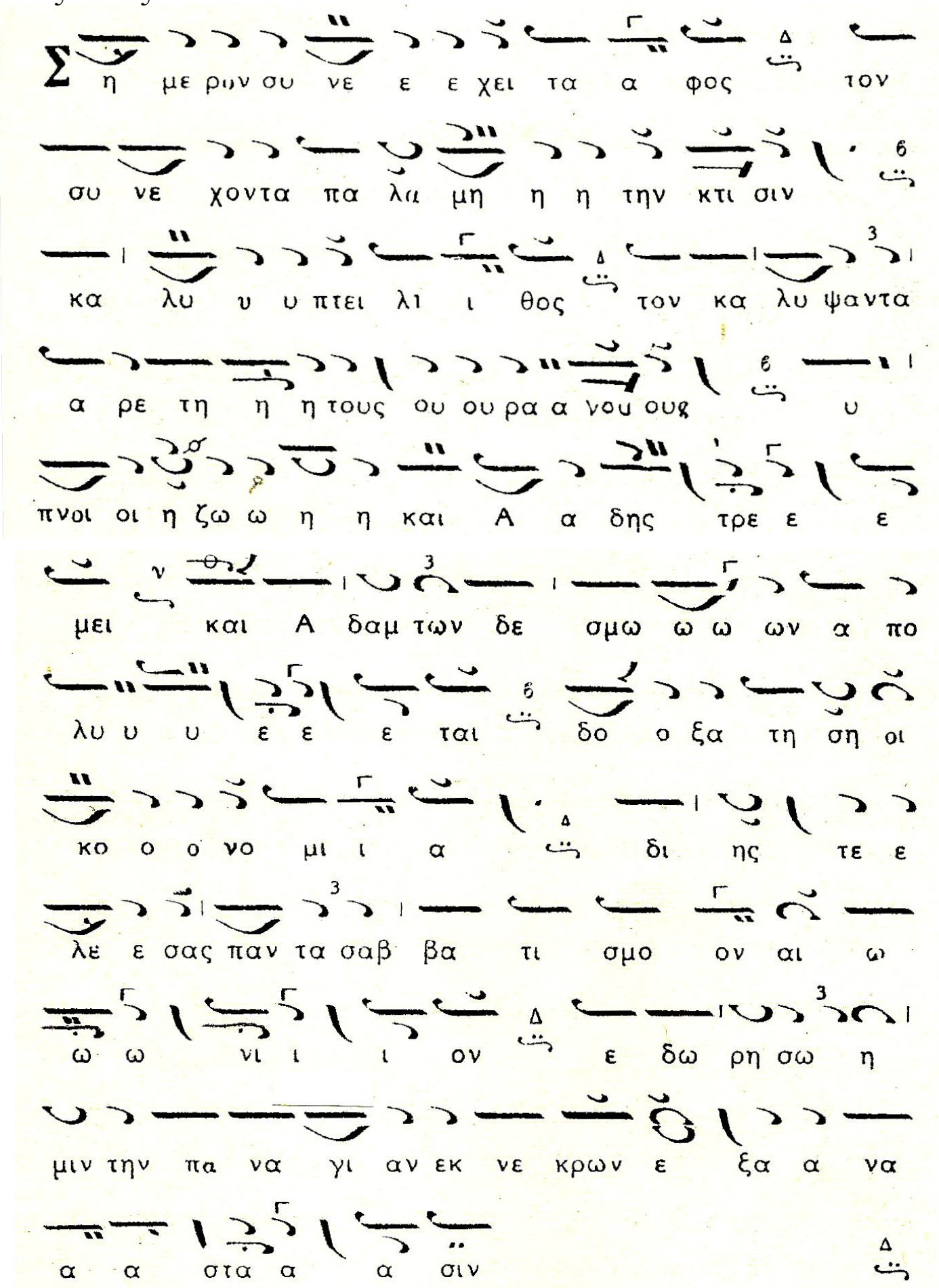

*Αἰνεῖτε αὐτὸν ἐπὶ ταῖς δυναστείαις αὐτοῦ, αἰνεῖτε αὐτὸν κατὰ τὸ πλῆθος τῆς μεγαλωσύνης αὐτοῦ.*

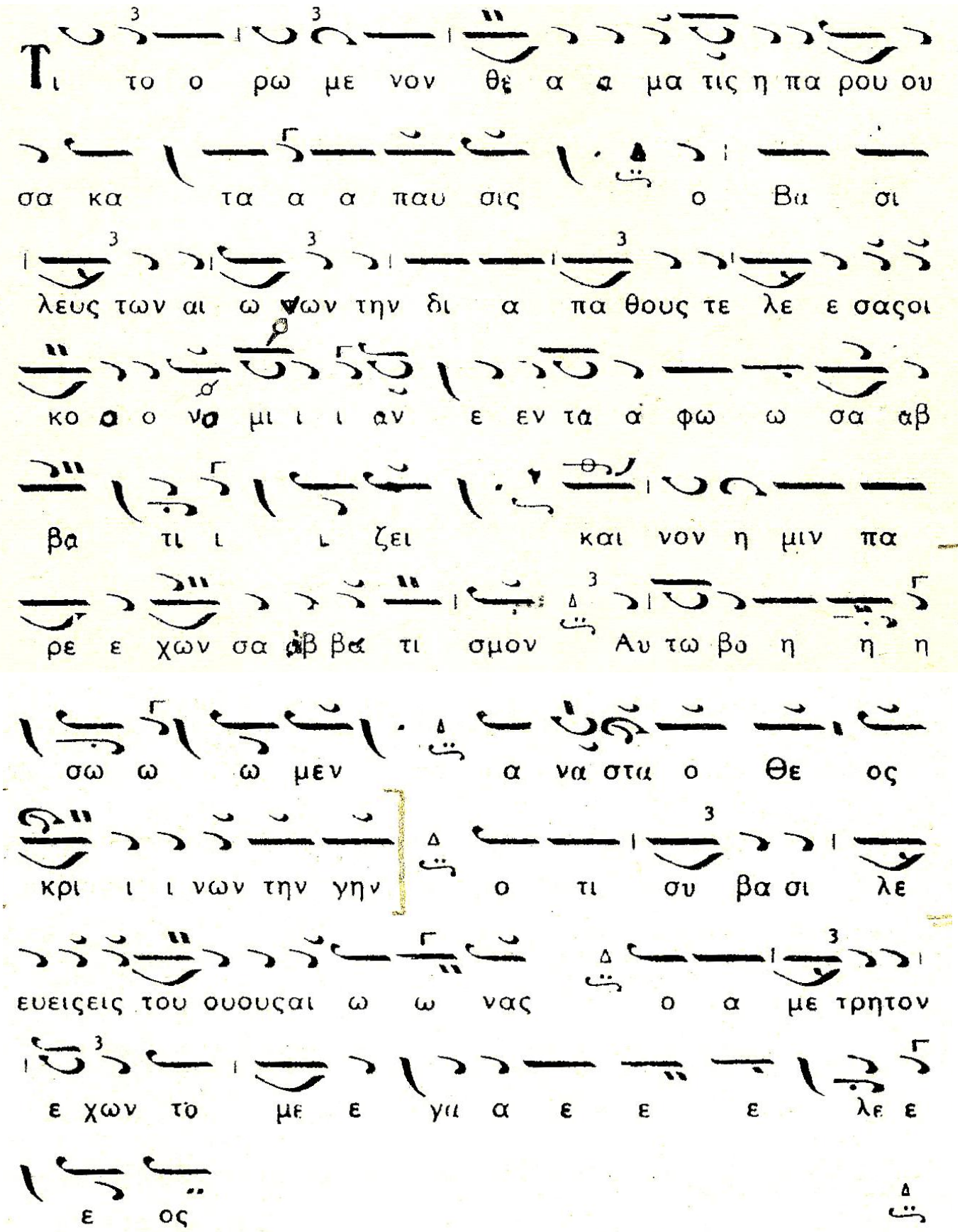

*Αἰνεῖτε αὐτὸν ἐν ἤχῳ σάλπιγγος, αἰνεῖτε αὐτὸν ἐν ψαλτηρίῳ καὶ κιθάρᾳ.*

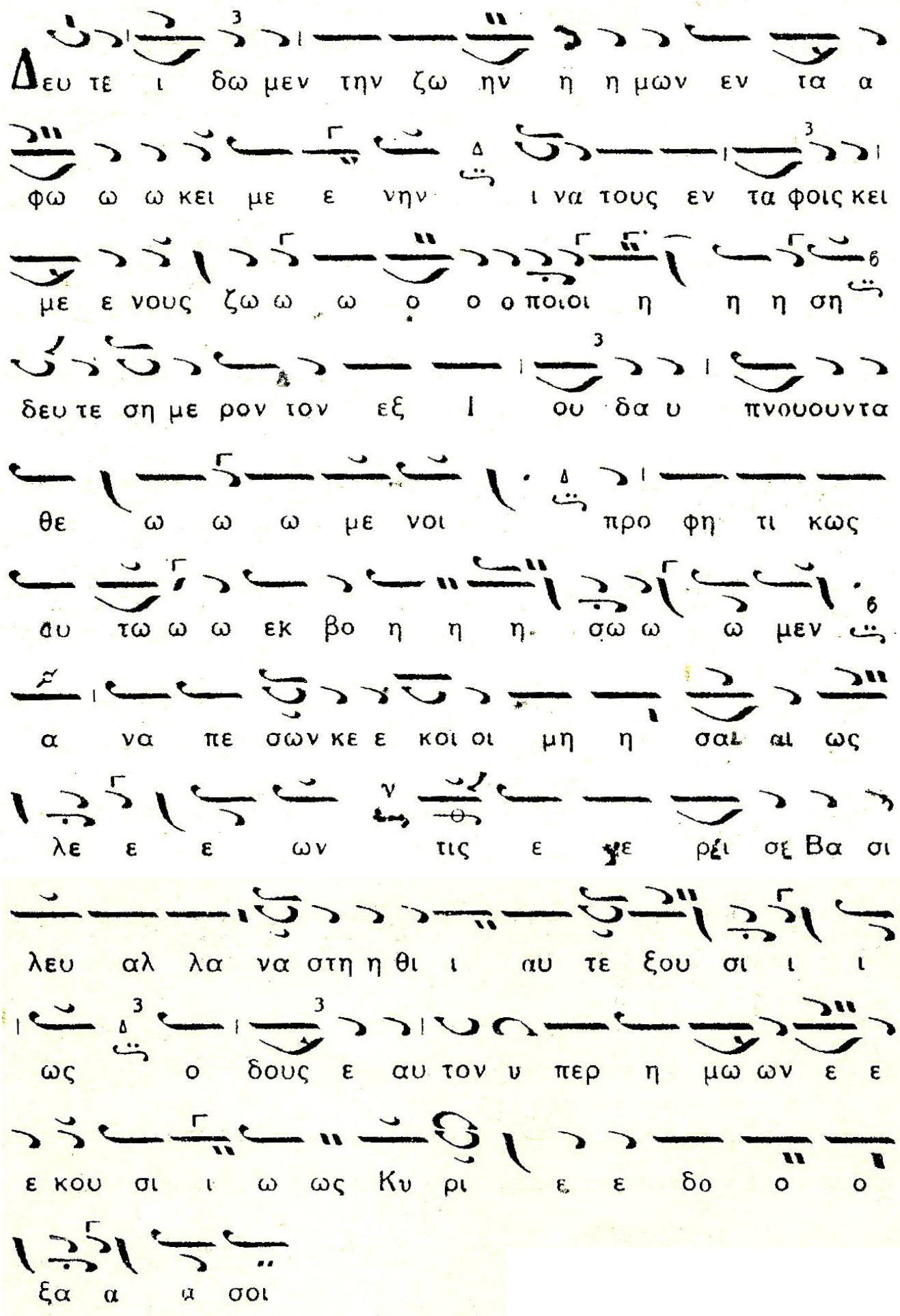

Ἦχος πλ, Πα
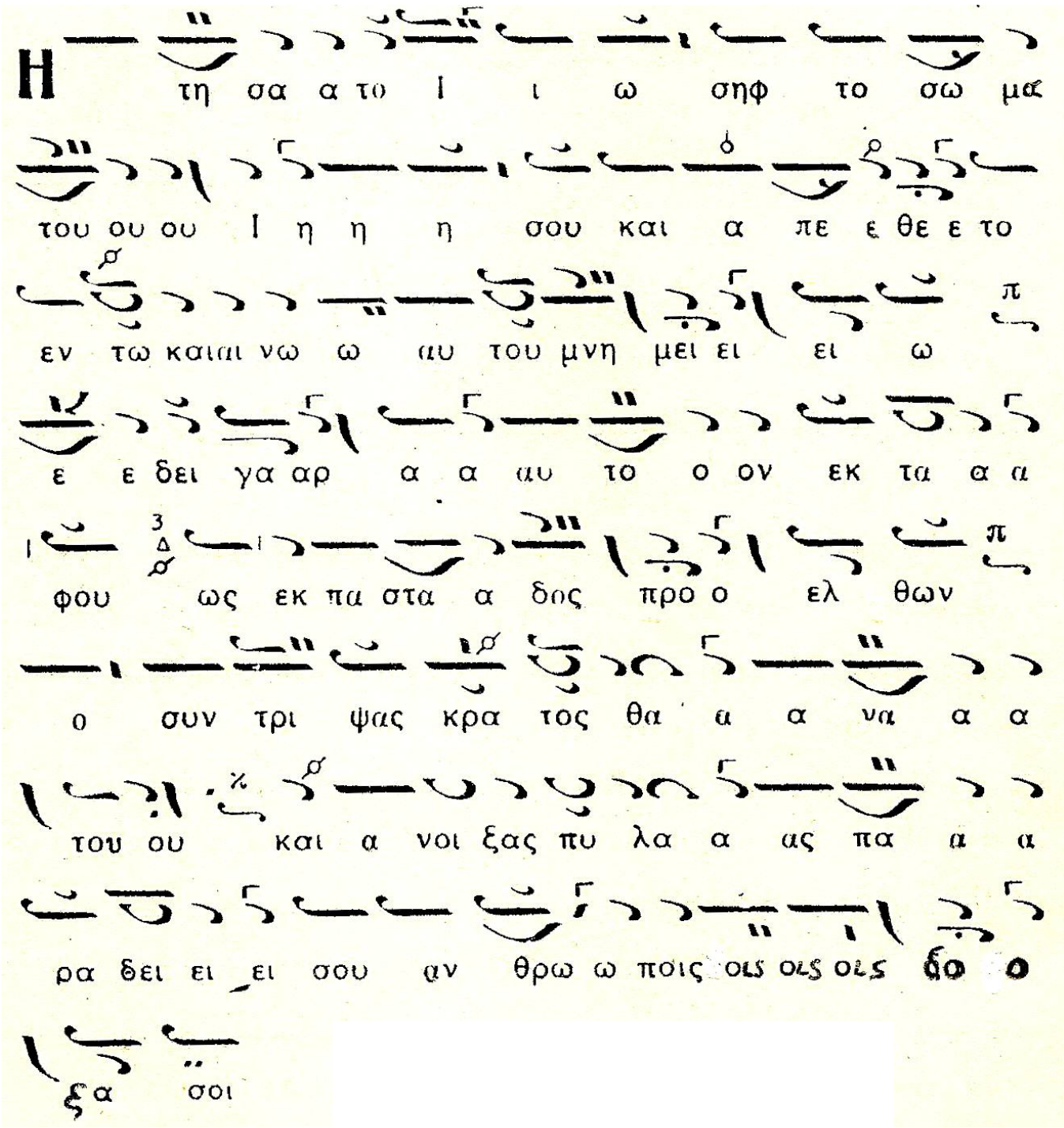
*Αἰνεῖτε αὐτὸν ἐν τυμπάνῳ καὶ χορῷ, αἰνεῖτε αὐτὸν ἐν χορδαῖς καὶ ὀργάνῳ.*