Αἰνεῖτε αὐτὸν ἐπὶ ταῖς δυναστείαις αὐτοῦ, αἰνεῖτε αὐτὸν κατὰ τὸ πλῆθος τῆς μεγαλωσύνης αὐτοῦ.

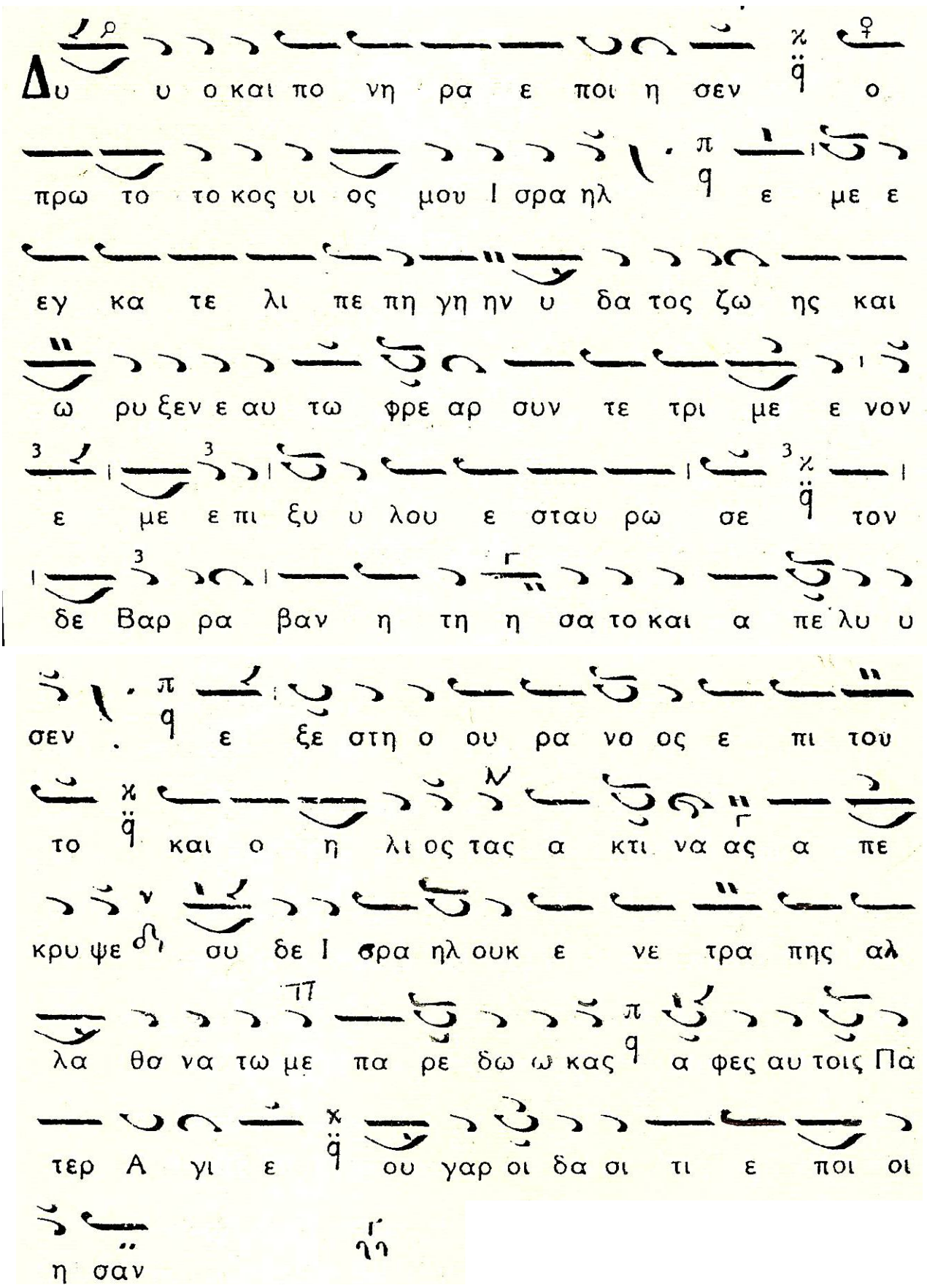

Αἰνεῖτε αὐτὸν ἐν ἤχῳ σάλπιγγος,
αἰνεῖτε αὐτὸν ἐν ψαλτηρίῳ καὶ κιθάρᾳ.

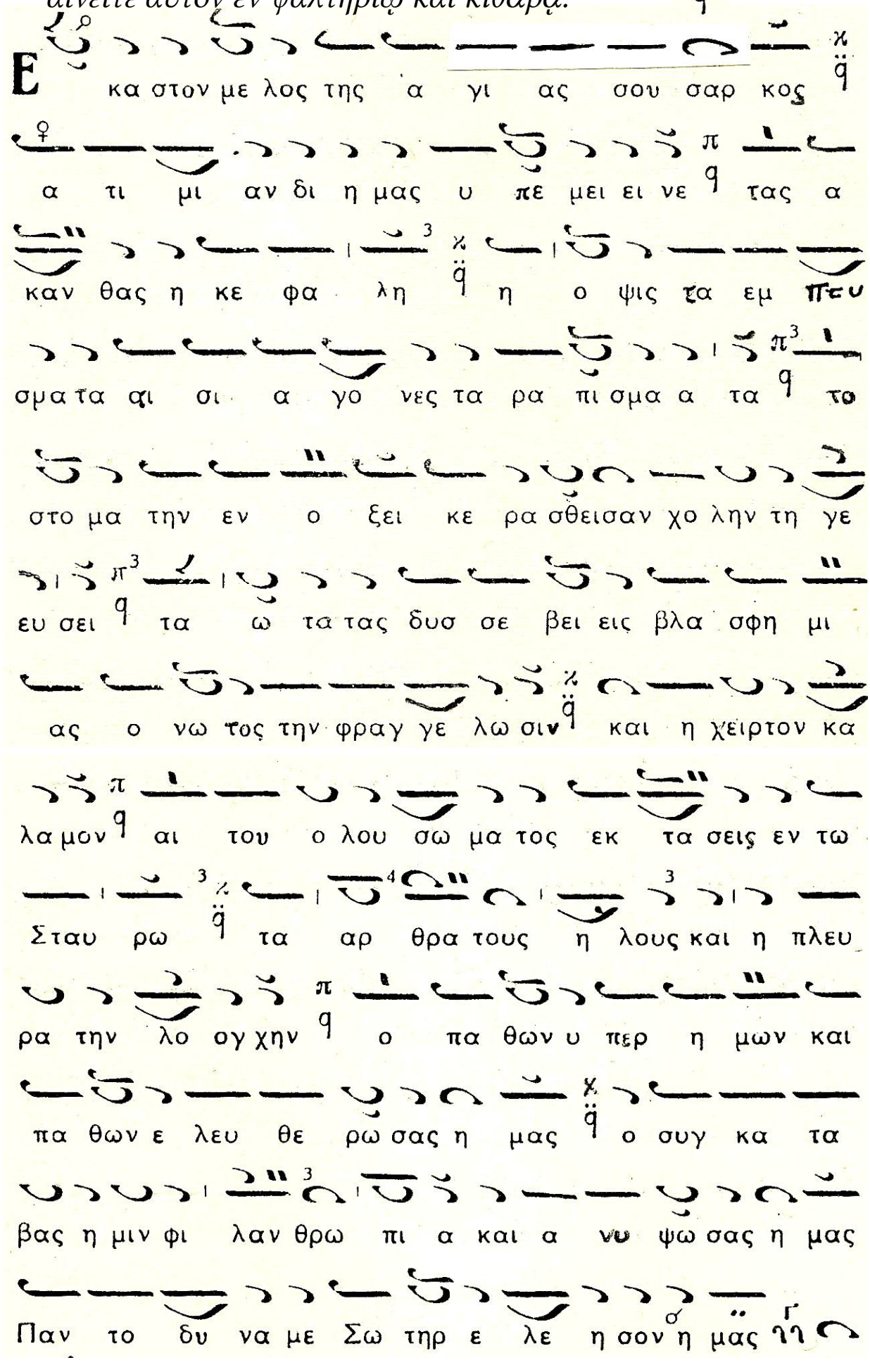

Αἰνεῖτε αὐτὸν ἐν κυμβάλοις εὐήχοις, αἰνεῖτε αὐτὸν ἐν κυμβάλοις ἀλαλαγμοῦ. Πᾶσα πνοὴ αἰνεσάτω τὸν Κύριον.

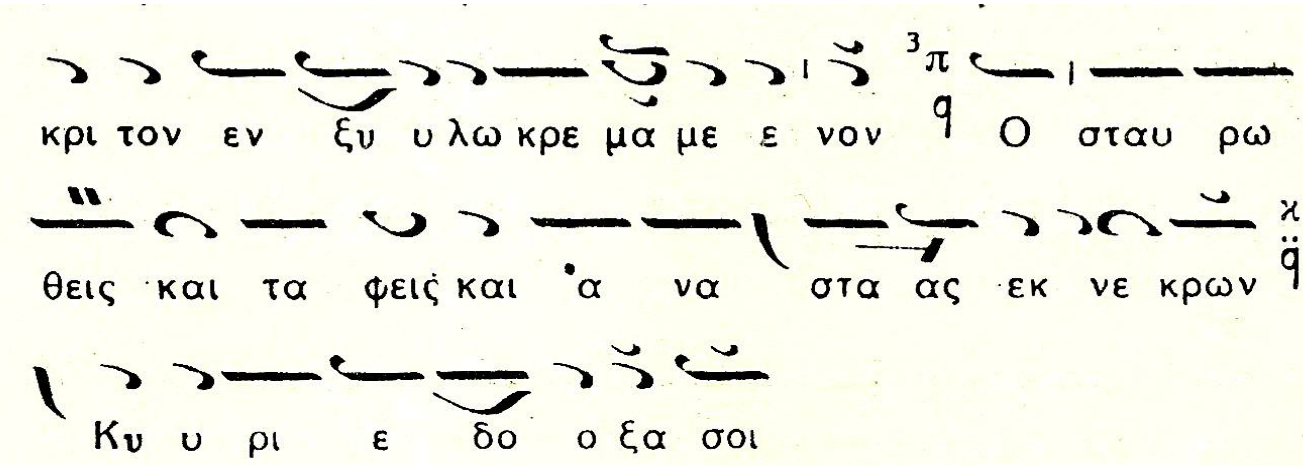
κρι τον εν ξυ υ λω κρε μα με ε νον Ο σταυ ρω
θεις και τα φεις και α να στα ας εκ νε κρων
Κυ υ ρι ε δο ο ξα σοι