Ἰδιόμελα. Ἦχος ᾱ Πα

Πα σα η κτισις ηλ λοι ου τσ α φο ο ο βω θε ω

ρου ου σα σε εν Σταυρω κρε μα α με

νυ ὁ ον Χρι ι ι στε ο η λι ι ο

ο ο ος ε ε σκο τι ι ι ι ζε ε ε το ο

και γης τα θε με ε λι ι α συ νε

τα χ ρα α α α α ατ τε ε χ το

τα παν τα συ νε ε ε πα α α σχοντω τα πα

αν τα α κτι ι ι σα α αν τι ο ε

κου σι ως δι η μας υ υ πο ο μει ει ει να

ας Κυ υ ρι ι ι ε δο υ ο ξα α · α σι

Ἦχος Δι

Διεμερίσαντο τὰ ἱμάτιά μου ἑαυτοῖς καὶ ἐπὶ τὸν ἱματισμόν μου ἔβαλον κλῆρον.

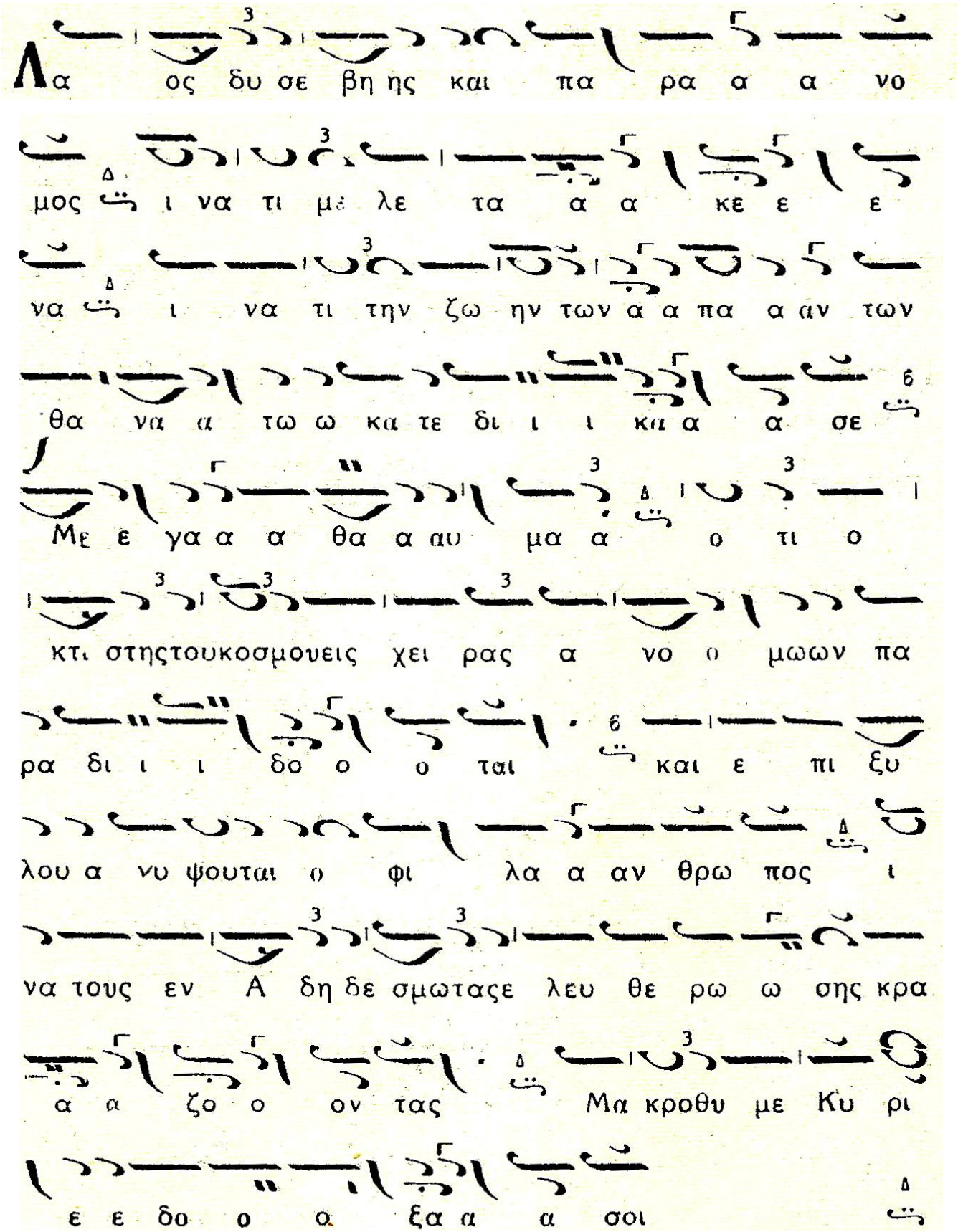

Ἔδωκαν εἰς τὸ βρῶμά μου χολὴν καὶ εἰς τὴν δίψαν μου ἐπότισάν με ὄξος.

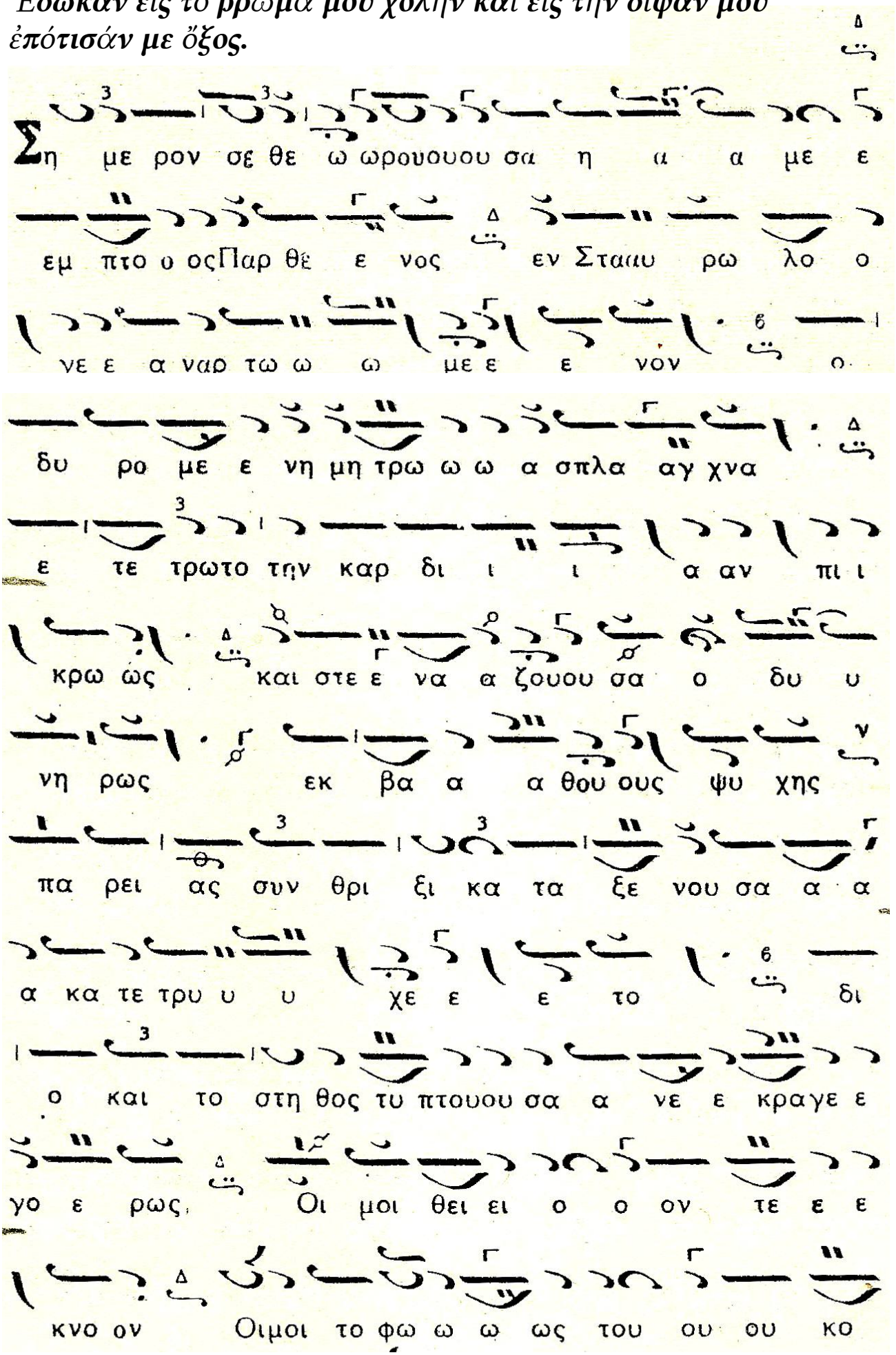

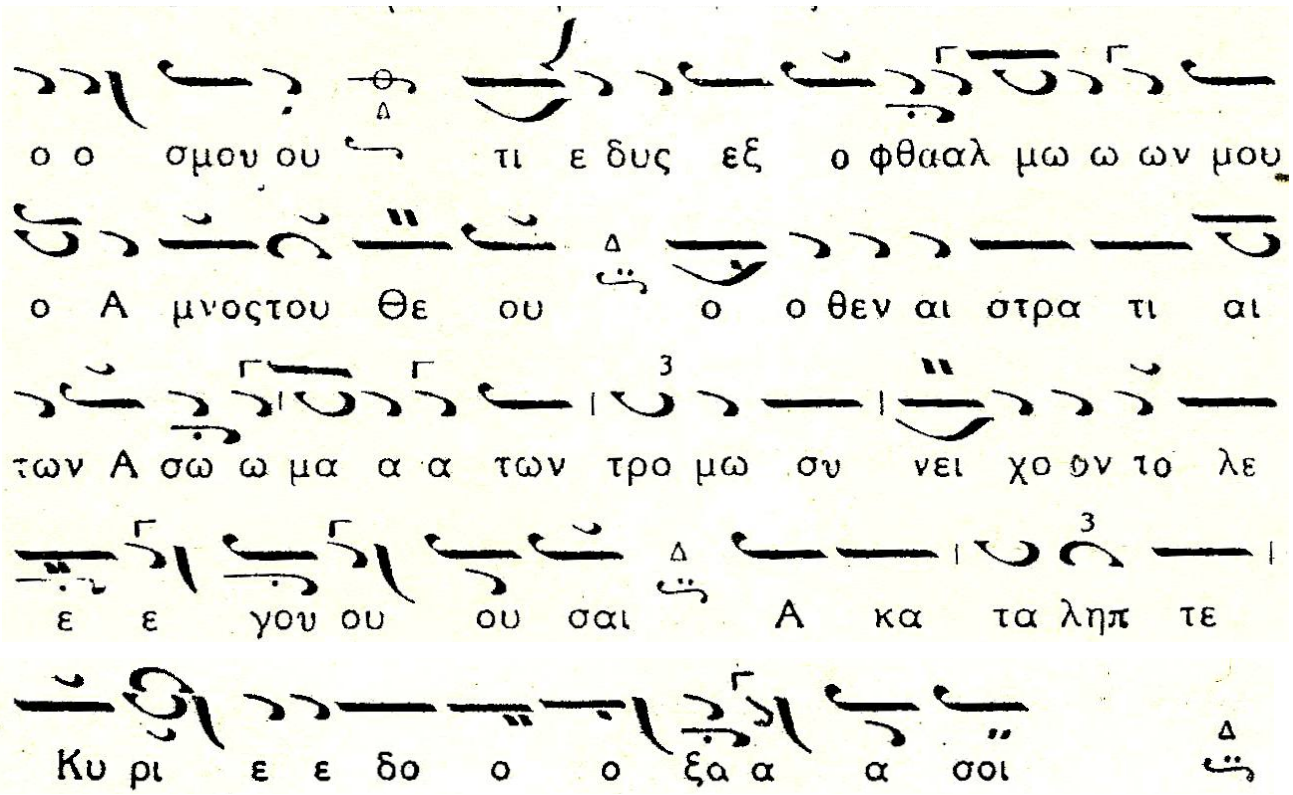

They gave Me gall to eat, and when I was thirsty they gave Me vinegar to drink.

Today the blameless Virgin saw You, O Word of God, hanging on the Cross, deeply mourning within herself, and bitterly pierced in the heart, she groaned in agony from the depth of her soul. Exhausted by beating on her breast, with hair disheveled, she cried out wailing: "*Woe to me! My Divine Son! Woe to me! Light of the world! Why O Lamb of God, have You faded from my eyes?" Wherefore, the legions of the Heavenly Hosts were seized with trembling, crying out: "O incomprehensible Lord, glory to You."*

Ὁ δὲ ***Θεὸς βασιλεὺς*** *ἡμῶν πρὸ αἰώνων, εἰργάσατο σωτηρίαν ἐν μέσῳ τῆς γῆς.*