Introduction to Big Data

The term 'Big Data' has swiftly moved from being a buzzword to a cornerstone of modern business and technology. Big data signifies an exceptional volume of data that inundates businesses on a day-to-day basis. But it's not the amount of data that's crucial; it's what organizations do with the data that matters. Big data can be analyzed for insights leading to better decisions and strategic business moves.

Historically, the concept of big data took shape in the early 2000s, by data scientists attempting to understand and quantify the growth in data volume, velocity, and variety. This growth was driven, largely, by the advent of the Internet and an explosion of digital devices. The significance of big data does not solely hinge on the data itself but on the proliferating technologies that have the power to analyze and interpret it.

Facing big data poses challenges encompassing how one can store, process, and extract value from data that is too voluminous for traditional databases. The challenges extend to ensuring data privacy and security amid evolving regulations. Crafting meaningful analysis from multitudes of unstructured data further necessitates sophisticated software and algorithms, alongside ample processing power.

MA **by Mvurya Mgala**

Definition and Characteristics of Big Data

What is Big Data?

Big Data refers to the vast, complex, and diverse datasets that are beyond the capability of traditional data processing systems. This includes data that is high in volume, velocity, and variety. Often characterized by the '3 Vs', Big Data encompasses information from multiple sources such as social media, sensors, videos, and large business transactions.

Key Characteristics

The characteristics of Big Data can be expanded to include two more Vs: Value and Veracity. Value refers to the actionable insights that can be gleaned from processed data, effectively turning raw data into a strategic asset. Veracity stands for the quality and accuracy of data, which is essential to make reliable and informed decisions.

Volume: The Size Aspect

The volume of Big Data is immense and the largest factor that distinguishes it from conventional data. Organizations today generate data in terabytes and petabytes. Whether it's user information from a social media platform or sensor data from IoT devices, the sheer amount of data collected and stored is staggering and continues to grow exponentially.

Velocity: The Speed Aspect

Velocity in the context of Big Data suggests the rapid rate at which data is generated and the speed required to process and analyze it. High-speed data streams need prompt processing to enable real-time analysis, which can significantly impact decision-making processes in businesses and other domains.

Variety: The Diverse Nature

Big Data comes in an array of formats - from structured, numeric data in traditional databases to unstructured text, emails, videos, audio, stock ticker data, and financial transactions. Managing and merging diverse datasets is challenging, requiring sophisticated tools and technologies to make sense of all the data.

Volume: Large Amounts of Data

Defining Volume in Big Data

Within the realm of Big Data, 'volume' refers to the massive quantities of data generated every second from countless sources. From social media posts to satellite imagery, the volume of data is characterized by its ability to inundate traditional storage systems, requiring new and innovative methods to store and process effectively.

Consider the petabytes of data processed by large enterprises; these are volumes unimaginable a decade ago, now becoming the norm as digitization spreads across industries. The scale of this data growth is not linear but exponential, mirroring the pace of technological advancements and digital interactions.

The Influence of Volume on Data Analysis

The sheer volume of Big Data holds the potential to unlock unprecedented insights. It allows for more granular analyses and the identification of subtle patterns that smaller data sets could not reveal. However, this vast volume also poses significant challenges, from storage to computational requirements, making it imperative for organizations to leverage advanced technologies like cloud storage solutions and big data analytics platforms.

Moreover, the volume factor in Big Data pushes organizations to not only focus on the quantity but also the quality of data. High-volume data can lead to noise which may obscure valuable information if not properly managed and analyzed.

Volume's Implications for Business Strategy

For businesses, the volume of Big Data can redefine competitive strategies. It enables a more data-driven approach to decision-making, providing a comprehensive view of market trends, consumer behaviors, and operational efficiencies. Businesses that harness the power of high-volume data can hence identify opportunities for innovation and maintain a competitive edge in their respective fields.

However, embracing the volume of Big Data also means investing in robust infrastructures that can support data scalability. It is a commitment to continuously evolve data management strategies to prevent stagnation and ensure that the data serves the dynamic needs of the business.

Understanding the Velocity of Big Data

1 Instantaneous Data Creation

The advent of the digital age has led to the exponential acceleration in the speed at which data is created. With the proliferation of internet-connected devices and the rise of social media, every click, like, and share contributes to this vast data landscape. Users around the globe contribute to this unceasing flow, generating large volumes of data in mere seconds.

Today's digital economy runs at a breakneck pace with transactions and interactions happening instantaneously. This rapid generation is a defining characteristic of big data, presenting both opportunities and challenges for organizations seeking to harness its potential.

2 Real-Time Analytics

The velocity of big data is not just about its creation but also about its immediate processing and analysis. Companies have developed sophisticated tools and methodologies to analyze this data in real-time. Real-time analytics allows businesses to gain insights and make data-driven decisions at the speed of thought, offering a competitive edge in fast-paced markets.

As a consequence of this immediate analysis, expectations for quick responses have grown, influencing everything from customer service to supply chain management. The exploitation of fast data velocity is crucial for predicting trends, responding to consumer behavior, and optimizing operations on the fly.

3 Data Stream Integration

Integrating continuous data streams from various sources is an essential aspect of managing the high velocity of big data. This involves synchronizing data from IoT devices, live social media feeds, financial tickers, and countless other sources that contribute to big data's high speed nature.

Organizations must establish robust data architecture capable of handling the velocity and variety of data. This architecture not only needs to accommodate current data streams but also be scalable for future growth. The effective integration of these rapid data streams enables businesses to stay agile and informed, making velocity a transformative force in big data analytics.

Variety: Different Types of Data

Structured Data

Structured data refers to any data that adheres to a predefined model and is easy to analyze. Typically stored in relational databases, structured data appears in tables with rows and columns, where each column has a specific datatype and each row corresponds to a record. Examples include customer information in a CRM system or transaction data in an accounting software. Its rigid schema makes it ideal for sorting, searching, and handling through automated processes.

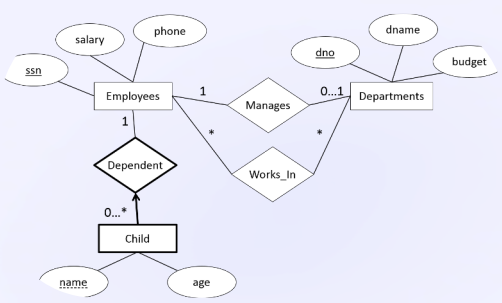

Unstructured Data

Unstructured data is information that either does not have a predefined data model or is not organized in a predefined manner. This type of data is typically text-heavy, but may also contain data such as images, videos, and social media activity. Examples are emails, word processing documents, PDFs, photos, and video files. The lack of structure presents challenges in processing and extracting meaningful information, but it also offers a rich reservoir for data analytics when leveraged correctly with tools designed to manage big data.

Semi-structured Data

Semi-structured data is a cross between structured and unstructured data. It does not reside in a relational database but does have some organizational properties that make it easier to analyze. Think of data formats like XML, JSON, and YAML. They are flexible and hierarchical but still maintain key-value pairs or tags to separate semantic elements. Semi-structured data benefits from the ease of storage and transmission found in unstructured data, while allowing for better querying and analytics somewhat similar to structured data.

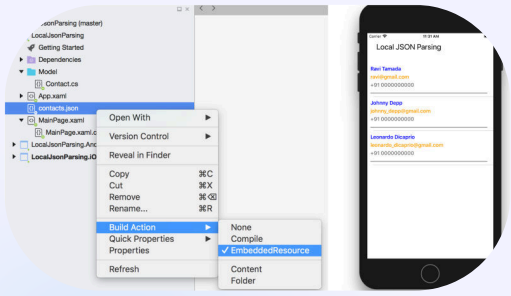

Veracity: Uncertainty and Inconsistency of Data

- **Understanding Veracity:** In the context of big data, veracity refers to the reliability and trustworthiness of the data. With unprecedented scales of data flowing from myriad sources, data scientists face the crucial task of verifying the accuracy and integrity of this data before it can be used for decision-making.
- **Complexity of Data Provenance:** Tracing the origin of each data point becomes increasingly complex in big data scenarios. Multiple sources, including social media, sensors, and log files contribute to the pool, often delivering data in unstructured or semi-structured formats that challenge conventional authenticity checks.
- **Cleaning and Preparation:** A significant amount of time in the big data lifecycle is dedicated to data cleaning and preparation. This involves correcting inconsistencies, filling in missing values, and smoothing out noise, all of which are vital to ensuring veracity and yielding usable datasets.
- **Data Integrity Strategies:** Employing robust data integrity strategies such as data validation, regular data quality assessments, and advanced algorithms for anomaly detection can mitigate the risks associated with uncertain and inconsistent data.
- **Implications on Decision-Making:** The degree of veracity directly affects the insights extracted from big data analytics. Decisions based on questionable data could lead to misguided strategies and costly errors, underscoring the need for meticulous scrutiny of big data's veracity.

Extracting Insights and Value from Data

Unlocking Potential Through Analysis

Data holds inherent potential that can be unlocked through careful analysis. By applying advanced analytics, businesses can gain an understanding of patterns and trends which otherwise remain hidden within the raw data. This enables companies to forecast future behaviors, optimize operations, and make well-informed strategic decisions that drive growth and profitability.

Analysis tools range from statistical techniques to machine learning algorithms, each offering unique insights tailored to specific industry needs. The effective use of these tools offers a competitive advantage, turning information into actionable intelligence.

Enhancing Customer Experiences

The knowledge extracted from big data analytics empowers organizations to refine customer experiences. Personalization is key in today's market; businesses leverage data to customize their services and marketing to individual preferences and behaviors. This leads to increased customer satisfaction, loyalty, and ultimately, retention.

Exact needs and desires of consumers can be predicted, allowing companies to tailor their offerings to match expectations. Companies are thus transforming their approach from a product-centric to a customer-centric model, enhancing their relationship with the market.

Catalyzing Innovation

Innovation is spurred when organizations can dive deep into vast datasets to unearth insights that prompt the creation of new products, services, or processes. Big data enables entities to identify gaps in the market and areas where innovation can yield significant benefits.

Furthermore, the iterative nature of big data analysis encourages a culture of continuous improvement, with each insight leading to further exploration and development. This ongoing loop of discovery and innovation is central to success in a data-driven era.

Identifying and Mitigating Risks

Data analysis is not merely a tool for progression but also a critical component in risk management. Organizations can use predictive analytics to identify potential risks and take proactive measures to mitigate them. By monitoring real-time data streams, anomalies or unusual patterns that signal potential threats can be detected early, allowing businesses to respond swiftly and prevent crises.

In addition, simulation and modeling techniques provide the capability for firms to test various scenarios and dive deeper into the 'what-ifs' of strategic decision-making. This arms businesses with the confidence to navigate volatile markets and uncertain environments.

Historical Evolution and Significance

The journey of Big Data is as monumental as the volume of information it represents, tracing back to the first data storage systems in the 1960s. Initially, data was stored on massive mainframe computers that could occupy entire rooms. As we evolved into the digital age, the ability to store, process, and analyze data has grown exponentially. The term 'Big Data' itself was coined in the late 1990s by John Mashey, which marked a significant acknowledgment of the exponential scale of data growth in the world.

Over time, the significant milestones in data storage and processing technology have included the introduction of relational database management systems, the advent of the internet and the resultant outpouring of data from websites, social media, and smart devices. Today, Big Data stands as the backbone of the modern information-driven world, shaping sectors like business intelligence, health informatics, predictive modeling, and artificial intelligence. Its rise in significance reflects our need to make sense of the deluge of data presented to us daily.

The historical significance of Big Data also lies in its societal impacts. As Big Data analytics becomes more sophisticated, it has the power to address complex problems, improve decision-making, and unveil patterns and trends that were previously indiscernible. History will remember this era for how data reshaped industries, economies, and even political landscapes, marking it as a turning point where data-driven insights became crucial to the advancement of human knowledge and progress.

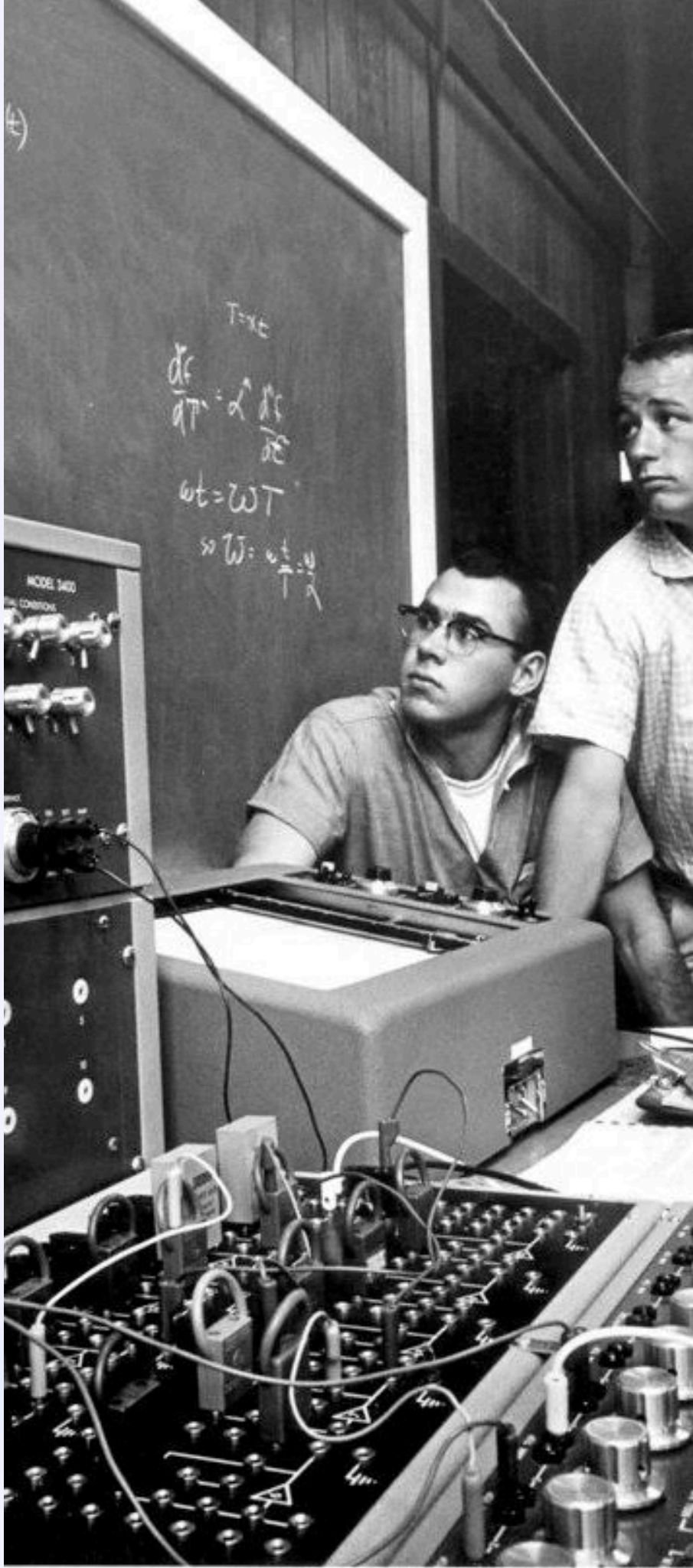

Early Days of Data Collection and Analysis

1 Manual Record Keeping

The origin of data collection and analysis traces back to ancient civilizations, where manual methods were used to record agricultural yields, census counts, and astronomical observations. Clay tablets, papyrus, and parchment served as the mediums for these early data analysts, who would meticulously log information by hand. This primitive form of database management paved the way for the structured approaches to data handling we recognize today.

2 First Computing Machines

In the 19th century, the advent of the first mechanical computing machines introduced a significant leap in data processing capabilities. Notably, Charles Babbage's Analytical Engine and later, Herman Hollerith's punch card system, used for the 1890 U.S. Census, revolutionized the speed and efficiency of data analysis. These inventions showcased the potential of automating the data collection process, foreshadowing the digital revolution that would later transform data science.

Accompanied by these mechanical innovations were key statistical techniques that burgeoned during this time, allowing for more sophisticated analysis of population trends, economic factors, and industrial productivity, setting a solid foundation for the field of statistics as we know it.

3 Electronic Revolution

The mid-20th century heralded the electronic revolution, with the creation of the first electronic computers such as ENIAC, which vastly increased data crunching power. This period marked the transition from manual data collection to electronic database systems, enabling researchers and businesses to handle larger volumes of data with increased precision and at unprecedented speeds.

It was during this time that the concept of 'Big Data' began to take shape, albeit not yet named, as institutions like NASA and the NSA started to contend with data sets so large and complex that they challenged the capacity of traditional data processing systems.

Emergence of Digital Technologies and the Internet

1 Birth of the Internet

The Internet, as we know it today, traces its origin back to the late 1960s with the development of ARPANET by the United States Department of Defense. It was initially a network to share information between research institutions and universities securely. This creation signaled the dawn of a new digital era, characterized by the capacity to freely exchange data across vast distances almost instantaneously - an innovation that paved the way for today's interconnected world.

2 Rise of Personal Computing

Concurrent to the development of the Internet was the rise of personal computing in the 1970s and '80s. Landmark devices such as the Apple II and IBM PC transformed computers from room-sized behemoths to household staples. The democratization of computing power allowed more people to contribute to, and benefit from, digital technology, and set the stage for mass Internet adoption. By making computing accessible, these machines fostered a burgeoning community of enthusiasts and developers who would later become central to the Internet's expansion.

3 Web Browsers and the Digital Age

The invention of the World Wide Web by Tim Berners-Lee in 1989, and the subsequent creation of the first web browser, marked a pivotal moment in digital history. It introduced a user-friendly interface for accessing information online, resulting in an explosion of content and user engagement. The advent of web browsers saw the Internet evolve from a network used primarily by academics and technologists into a global platform that revolutionized how people worked, learned, and communicated. This period sparked a digital renaissance, ushering in the age of information that defines our contemporary landscape.

Explosion of Data in the Digital Age

1 The Advent of the Internet

The late 20th century marked the beginning of an unprecedented explosion of data, thanks predominantly to the advent of the internet. As connectivity spread, individuals around the globe began to contribute to the vast reservoir of digital information. From humble newsgroups to the emergence of the World Wide Web, the stage was set for a revolution in data generation.

Everyday activities, such as shopping, communication, and entertainment, started transcending their physical boundaries, leaving digital footprints ripe for collection and analysis. The Internet not only democratized information access but also spurred the creation of data at a scale previously unimaginable.

2 Mobile Revolution & Social Media Surge

The proliferation of smartphones and the consequent surge in social media platforms early in the 21st century exponentially amplified the volume of data produced daily. Every minute, millions of texts, images, and videos were uploaded, shared, and stored, turning social media companies into gatekeepers of massive data repositories.

Mobile devices enabled real-time data generation and sharing, significantly contributing to the velocity and volume aspects of Big Data. Social interactions, consumer behaviors, and personal preferences were now being digitally chronicled on an unprecedented scale, providing fertile ground for data analytics.

3 Internet of Things & Cloud Computing

More recently, the Internet of Things (IoT) has pushed the data explosion to even greater heights. Sensors embedded in countless devices, from smart homes to industrial machinery, continuously generate data that feed into the ever-growing cloud-based data centers.

The confluence of IoT with advancements in cloud computing has facilitated the storage, management, and processing of vast quantities of data from diverse sources. This symbiosis has not only increased data diversity but has also provided businesses and researchers with the capability to harness this data for innovation, optimization, and predictive analysis.

Importance of Data-Driven Decision Making

Better Informed Decisions

Data is the cornerstone of informed decision-making. In today's world, access to big data and analytics is pivotal for businesses to remain competitive. By leveraging vast amounts of data, organizations can uncover trends, patterns, and insights that would otherwise remain hidden. This leads to decisions that are not just based on gut feelings or experience but backed by actual evidence. The capacity to analyze consumer behavior, market trends, and operational efficiency provides an unparalleled edge in strategic planning.

Minimizing Risk and Uncertainty

One of the most significant benefits of data-driven decision making is the reduction of risk and uncertainty. Big data allows businesses to simulate scenarios and predict outcomes, thereby enabling leaders to make choices that mitigate potential negative impacts. In scenarios such as financial investments, product development, and marketing strategies, data serves as a risk assessment tool that guides companies away from decisions that could prove costly or detrimental.

Enhancing Efficiency and Productivity

Organizations that embrace data-driven decision making often see a marked increase in their efficiency and productivity. Data analytics can identify bottlenecks in operations and suggest improvements. By understanding and acting on data, companies can optimize their workflows, automate repetitive tasks, and streamline their processes, ultimately saving time and resources. Furthermore, it allows companies to tailor their products and services to the precise needs and preferences of their customers, enhancing customer satisfaction and loyalty.

Continuous Improvement and Innovation

Data-driven organizations are well-positioned to adopt a culture of continuous improvement and innovation. With the rapid pace of technological advancements, businesses need to constantly evolve, and decision-making fueled by data is critical for such an environment. It leads to an iterative process where decisions are constantly reviewed, and strategies are refined. This approach not only encourages innovation but also enables organizations to adapt swiftly to changes in the marketplace.

Impact on Industries and Sectors

Healthcare Transformation

The healthcare sector has seen a significant transformation with the introduction of big data. Comprehensive data analysis has enabled predictive analytics for patient care, enhanced operational efficiency, and personalized medicine. By leveraging patient records and real-time monitoring, healthcare professionals can make more informed decisions, leading to better health outcomes.

Finance and Risk Management

In the finance industry, big data has revolutionized risk management and customer service. Banks and financial institutions analyze vast amounts of transaction data to detect fraud patterns and enhance security. The use of big data in algorithmic trading also allows for more precise market predictions. As a result, firms can offer more tailored services and manage risks more effectively.

Retail Customization

Big data has had a substantial impact on the retail sector, especially in terms of customer behavior analysis. Retailers now utilize big data to track purchasing trends, manage inventory, and create personalized marketing strategies. The insights gained help in optimizing the supply chain and delivering a more personalized shopping experience, which drives customer loyalty and sales.

Manufacturing Efficiency

Manufacturing has become more efficient with big data analysis, leading to what's known as 'smart manufacturing'. The integration of big data in manufacturing processes allows for predictive maintenance, minimized downtime, and enhanced production quality. By analyzing data from sensors and production lines, manufacturers can foresee machine failures and optimize production flow.

Challenges

Data Volume

The sheer volume of big data presents significant challenges, as it requires vast storage solutions and powerful processing capabilities. Organizations must manage petabytes or even exabytes of data, making traditional data management tools inadequate. Processes like capturing, storing, sharing, and analyzing this data demand robust infrastructure and innovative approaches to data architecture.

Data Variety

Big data comes in unstructured, semi-structured, and structured formats, from a multitude of sources like social media, IoT devices, and organizational databases. The heterogeneity of data types necessitates sophisticated systems capable of parsing and harmonizing this varied data into a usable form, which often involves complex transformations and integrations. It is a significant undertaking to maintain the integrity and quality of data while it is being cleaned and processed.

Data Velocity

The speed at which data flows can be incredibly high, especially with real-time processing needs in areas such as financial markets, online advertising, or social media analytics. The velocity challenge is not just in capturing and storing the rapidly incoming data but also in the need to analyze it swiftly to enable timely decision-making. This calls for high-throughput technologies and real-time processing engines that can keep up with the incessant stream of information.

Privacy and Security

When dealing with vast amounts of data, especially personal data, maintaining privacy and ensuring security becomes increasingly complex. Big data systems are attractive targets for cyberattacks, making safeguarding these systems a high-stakes challenge that requires constant vigilance and state-of-the-art security measures. Complying with evolving privacy laws and regulations, such as GDPR, adds another layer of complexity to managing big data responsibly and ethically.

Data Storage and Management

Evolution of Storage Technologies

The path of data storage evolution is a testament to technological advancement. From the bulky magnetic tapes and hard disk drives of the past to modern solid-state drives and cloud storage solutions, the way we save data has transformed dramatically. Each leap in technology has brought improvements in capacity, speed, and reliability, enabling businesses to operate with unprecedented efficiency.

Today's storage solutions, like network-attached storage (NAS) and storage area networks (SAN), offer sophisticated features such as data redundancy, mirroring, and automatic backups, protecting critical corporate information against loss or corruption. The era of smart storage systems, powered by Artificial Intelligence, is on the horizon, promising even more groundbreaking changes in data management.

Data Management Strategies

Effective data management strategies are a cornerstone of utilizing big data to its full potential. These strategies involve not just the storage but also the organization, access, and governance of data. As data volumes grow, businesses turn to structured data management systems like databases and data warehouses, and more flexible solutions like data lakes for unstructured data.

Data management has to ensure integrity and security, often through robust access controls and encryption, while complying with regulations like GDPR for personal data. The challenge lies in crafting a fluid system that allows for both robust analytics and data agility, where information can be quickly and easily extracted for decision-making processes.

Modern Challenges in Data Storage

Despite technological advancements, the modern data landscape is fraught with challenges. The sheer scale of data generated every day stretches the limits of current storage infrastructures, prompting the constant development of more dense and energy-efficient storage mediums.

Furthermore, cybersecurity remains a critical concern as storage systems become more complex and interconnected. The rise in data breaches and ransomware attacks highlights the relentless need for innovative security measures. Additionally, environmental considerations increasingly influence the design of data centers as sustainability becomes a core component of corporate responsibility.

Data Quality and Reliability

- **Comprehensive Data Cleaning:** Data quality is contingent upon rigorous cleaning processes, which involves the meticulous removal of inaccuracies, duplication, and inconsistencies in datasets. Just as an artist prepares a canvas, so must a data analyst prepare their data, ensuring it's pristine and conducive to high-quality, reliable analysis.
- **Consistent Data Collection Methodologies:** The reliability of big data is highly dependent on consistent collection methods. Conforming to standardized data collection protocols is akin to a chef meticulously selecting ingredients for their signature dish—without consistency, the dish (or data) could be compromised.
- **Robust Data Validation Mechanisms:** Validation is the crucial gatekeeper of data quality; it includes techniques like cross-referencing data points and using sophisticated algorithms to detect anomalies. It's parallel to an inspector evaluating the integrity of a newly constructed bridge, ensuring its safety and longevity.
- **Real-time Error Monitoring Systems:** Like a guardian tirelessly surveilling the perimeter, these systems continuously scan for data errors, ensuring issues are identified and addressed promptly, maintaining the data's integrity over time.
- **Clear Data Governance Policies:** Defining who is responsible for data accuracy and how data is utilized across an organization can significantly enhance its reliability, similar to how a well-organized library allows quicker access to accurate information.

Immaculate data is the backbone of reliable big data analyses. The aforementioned points highlight the critical and multifaceted approach needed to maintain the quality and reliability of data. It is the tireless attention to detail and enforcement of stringent standards that empower organizations to leverage big data confidently.

Data Privacy and Security

Crucial for Trust

In the context of Big Data, privacy and security are not merely technical issues but are foundational for establishing trust between users and data handlers. A breach in either domain can result in severe damage to an organization's reputation and the trust of users. By implementing robust data protection strategies, companies can assure users that their personal information is handled with the utmost care, consequently bolstering confidence in services provided.

Trust is not only a moral imperative but a competitive advantage. As consumers become more aware of their digital footprint, organizations that transparently communicate their data privacy and security practices gain a strategic edge in the marketplace.

Compliance with Regulations

The landscape of Big Data is fraught with complex regulatory requirements. Laws such as the General Data Protection Regulation (GDPR) in Europe and the California Consumer Privacy Act (CCPA) shape how data may be collected, processed, and stored. Staying compliant not only avoids hefty fines but also necessitates that organizations keep a vigilant eye on evolving legal frameworks globally — a reflection of the growing importance society places on individual privacy rights in the digital era.

Rigorous compliance ensures that organizations are accountable for the data they manage, while also providing a guideline for best practices in data privacy and security.

Technological Safeguards

As the volume and variety of Big Data continue to expand, technologically advanced safeguards are paramount. These include tools like encryption, access controls, intrusion detection systems, and regular security audits. Encryption ensures that data, if intercepted, remains unintelligible to unauthorized parties, while access controls ensure that only those who need to use the data can do so.

Intrusion detection systems monitor for suspicious activities, signaling potential breaches before they cause harm. Regular security audits offer a proactive approach to identify and mitigate potential vulnerabilities within an organization's data infrastructure.

Handling the Data Deluge

The sheer scale of Big Data presents unique challenges in maintaining privacy and security. Systems that were adequate for smaller datasets may buckle under the strain of terabytes or petabytes of information. Organizations must scale their security measures accordingly, ensuring that the infrastructure can handle the data deluge without compromising protection.

This may involve adopting cloud solutions with scalable security features, developing custom solutions for data-intensive tasks, or investing in state-of-the-art data centers designed to manage large volumes of data efficiently and securely.

Data Analysis and Interpretation

Approaches to Data Analysis

Understanding the vast ocean of data begins with applying rigorous analytical methods. Quantitative analysis utilizes statistical tools to decipher patterns and relationships. This logic-driven approach transforms numeric data into useful metrics, such as regression models that predict consumer behavior.

On the other hand, qualitative analysis dives into textual or multimedia data, identifying themes and sentiments expressed within customer reviews or social media to gauge brand perception. Blending both approaches can yield a multifaceted view, shedding light on the numbers while also capturing the human element behind them.

Interpretation Challenges

One of the primary hurdles in data interpretation is avoiding biases that can skew conclusions. Confirmation bias, for example, may influence an analyst's predisposition to seek information that substantiates their preconceived notions.

Furthermore, the misinterpretation of data can lead to erroneous business decisions. Analysts must scrutinize the data context, ensuring that they do not extrapolate beyond the scope or ignore the lurking variables that could contaminate the findings. Therefore, critical thinking and a sound understanding of statistical principles are indispensable.

Tools of the Trade

In an era where big data is ubiquitous, the tools used to analyze and interpret this data are as important as the data itself. Software such as Tableau provides dynamic visualization that makes trends and patterns immediately apparent, while programming languages like Python or R offer the flexibility to perform complex analyses and automation.

Additionally, machine learning algorithms can uncover hidden insights without explicit programming. These tools, wielded by skilled analysts, are key to deciphering the intricate stories that data tells —stories that can inform strategies and drive innovation.

Scalability and Infrastructure Requirements

- **Understanding Scalability:** Scalability is a critical aspect of any big data infrastructure, referring to the system's ability to handle increased loads without sacrificing performance. To ensure future growth, any implemented system must be evaluated for its capability to scale up with additional resources, such as processing power, storage, or network bandwidth.
- **Infrastructure Considerations:** When discussing infrastructure, it's not just about hardware. It includes the accompanying software, the networking solutions, and the data management strategies. Effective infrastructures are designed with flexibility in mind, encompassing cloud services, on-premises data centers, and hybrid approaches. This ensures that data can be stored and analyzed efficiently, regardless of its volume, variety, or velocity.
- **Investment in Technology:** Keeping up with the exponential growth of big data requires substantial, but strategic, investments in technology. The choices made should not only support current data processing needs but should also consider emerging technologies and trends that can influence future requirements.
- **Challenges in Scaling:** As the amount of data continues to grow, the challenge shifts from merely storing massive volumes to managing and extracting value from them. This requires sophisticated software and algorithms that can work in distributed environments, ensuring consistency and reliability across the system. Identifying the right combination of technologies that can handle diverse workloads while being cost-effective is an intricate puzzle.
- **Resilience and Reliability:** A scalable system must not only accommodate growth but also ensure the integrity and availability of data. This involves planning for redundancy, implementing disaster recovery protocols, and using failover mechanisms to maintain continuous operations during system upgrades or unexpected failures.

Skills and Expertise in Handling Big Data

Data Analysis

At the core of handling big data is the ability to analyze vast quantities of information efficiently. Data analysis involves using advanced algorithms and machine learning techniques to uncover patterns and insights. Experts in this area are adept at managing and interpreting data through complex analytical software, transforming raw data into actionable knowledge.

Data Management & Security

Big data experts must also have a stronghold on data management practices, ensuring data integrity and security. This requires a thorough understanding of data storage solutions, including the use of secure cloud services and the implementation of robust cybersecurity measures to protect against unauthorized access and data breaches.

Infrastructure Management

Handling big data involves overseeing the underlying network and computing infrastructure. Expertise in this area consists of designing and maintaining scalable systems that can handle the processing and storage demands of large datasets. This skillset is crucial for ensuring that the data is accessible and that the systems are performing optimally.

Collaboration and Communication

Lastly, expertise in big data is not just about technical know-how. It also encompasses the ability to communicate complex concepts effectively and collaborate with cross-functional teams. Leaders in big data can bridge the gap between the technical team and business stakeholders, translating data insights into strategic decisions and clear, actionable outcomes.

Ethical Considerations in Data Usage

- **User Consent and Privacy:** A fundamental ethical consideration is obtaining explicit user consent for data collection and ensuring user privacy is protected. Companies must transparently communicate what data is being collected, for what purpose, and how it is kept secure. Violations of user privacy, such as selling personally identifiable information without consent, can lead to a loss of trust and legal repercussions.
- **Data Anonymization:** When handling vast datasets, anonymizing data to prevent the identification of individuals is crucial. Techniques such as data masking or pseudonymization should be utilized to safeguard personal data. However, anonymization must be thorough, as even de-identified data can sometimes be cross-referenced with other information to re-identify individuals, posing significant ethical concerns.
- **Bias and Fairness:** Another ethical challenge is ensuring that data usage does not perpetuate biases or lead to discrimination. Algorithmic decision-making, for instance, must be monitored for bias originating from skewed datasets or prejudiced modeling. Organizations have the responsibility to continuously audit and update their systems to address and minimize any unintended biases.
- **Accountability in Data Handling:** Establishing clear lines of accountability within organizations that handle data is essential. In the event of data misuse or breaches, there must be predefined processes for assuming responsibility and mitigating damage. Furthermore, individuals and teams should adhere to established data ethical guidelines, and violations should be met with prompt corrective action.
- **Benefit vs. Risk Consideration:** The potential benefits of data usage should be weighed against the risks to individuals and society as a whole. When deploying predictive analytics or data-driven services, the potential for harm, such as through inadvertent exposure or data manipulation, needs to be factored into the decision-making process. Only after assessing that the benefits significantly outweigh the risks should data usage proceed.
- **Data Stewardship and the Public Good:** Organizations should aim to practice data stewardship with respect to the public good. This extends beyond regulatory compliance to include voluntary actions that benefit society, such as sharing non-sensitive data for research or improving public services. By taking a proactive stance on ethical data practices, organizations can contribute positively to societal progress.

Future Trends and Advancements in Big Data

The progression of Big Data stands as a testament to mankind's unyielding endeavor to expand the boundaries of knowledge and technology. As we advance further into the 21st century, the future of Big Data is poised to revolutionize how we perceive analytics, decision-making, and the processing of massive datasets. Fueled by breakthroughs in computing power and artificial intelligence, the next generation of Big Data analytics is expected to offer unprecedented levels of efficiency and insight.

One significant advancement on the horizon is the integration of machine learning and predictive analytics into Big Data platforms. This synergy will enable systems to not only analyze vast amounts of information but also to learn from it, adapt, and make informed predictions, thereby optimizing business strategies and operations. Furthermore, the rise of Edge Computing promises to decentralize data processing, facilitating real-time analytics and faster response times, even in remote locations.

Another trend that is quickly gaining traction is the application of Big Data in enhancing Internet of Things (IoT) ecosystems. As devices become increasingly interconnected, Big Data will play a pivotal role in deciphering the colossal streams of data generated by IoT devices, aiding in everything from improving urban infrastructures to personalizing consumer experiences. This level of integration is anticipated to create smarter cities and homes, transforming our everyday lives.

Moreover, privacy and security concerns are driving the evolution of Big Data, prompting the development of more robust protective measures. Advancements such as homomorphic encryption and blockchain technology are expected to provide enhanced data security, allowing for the secure sharing and analysis of sensitive information without exposing it to potential breaches.

The Future Is Data-Driven

As we look towards the horizon, it is clear that the future will be data-driven. Big Data will underpin groundbreaking innovations across various sectors, including healthcare, finance, and environmental management. It will be a key player in tackling some of the most pressing global challenges, such as climate change and pandemics, by facilitating deeper insights and more accurate forecasts.

Embracing these trends and advancements is not just about harnessing the power of data but also about nurturing a culture that values data literacy, ethics, and continuous learning. The journey ahead is both exciting and daunting, but one thing is for sure: Big Data will remain at the forefront of technological evolution, constantly reshaping our world.

Conclusion and Key Takeaways

As we reach the end of our journey through the realms of Big Data, it's crucial to step back and contemplate the vast landscape we've traversed. The concept of Big Data represents not just an accumulation of bytes and information, but a radical shift in the way data shapes our world. We have seen how Big Data is characterised by its immense volume, variety, velocity, and veracity, pushing the boundaries of traditional data processing.

Tracing the historical evolution of Big Data has revealed its pivotal role in technological advancement and its significance in contemporary society. From early census countings to sophisticated data analytics shaping government policies and business strategies, the importance of Big Data is undeniable. Technological innovations have continuously pushed the frontiers, enabling us to process and make sense of information at an unprecedented scale.

Nonetheless, such progress does not come without its challenges. Privacy concerns, data security, and the need for robust analytical tools are but a few of the critical issues that have surfaced. Reflecting on these challenges is indispensable for any entity that seeks to leverage Big Data. It's imperative to understand that the effective use of Big Data necessitates a careful balance between harnessing its potential benefits and mitigating its risks.

In closing, our exploration of Big Data should leave us enlightened with a profound respect for the power of data and equipped with the wisdom to utilize this resource responsibly. As we venture forth, let the key takeaways from this presentation guide our decisions, strategies, and innovations in the ever-expanding digital universe.