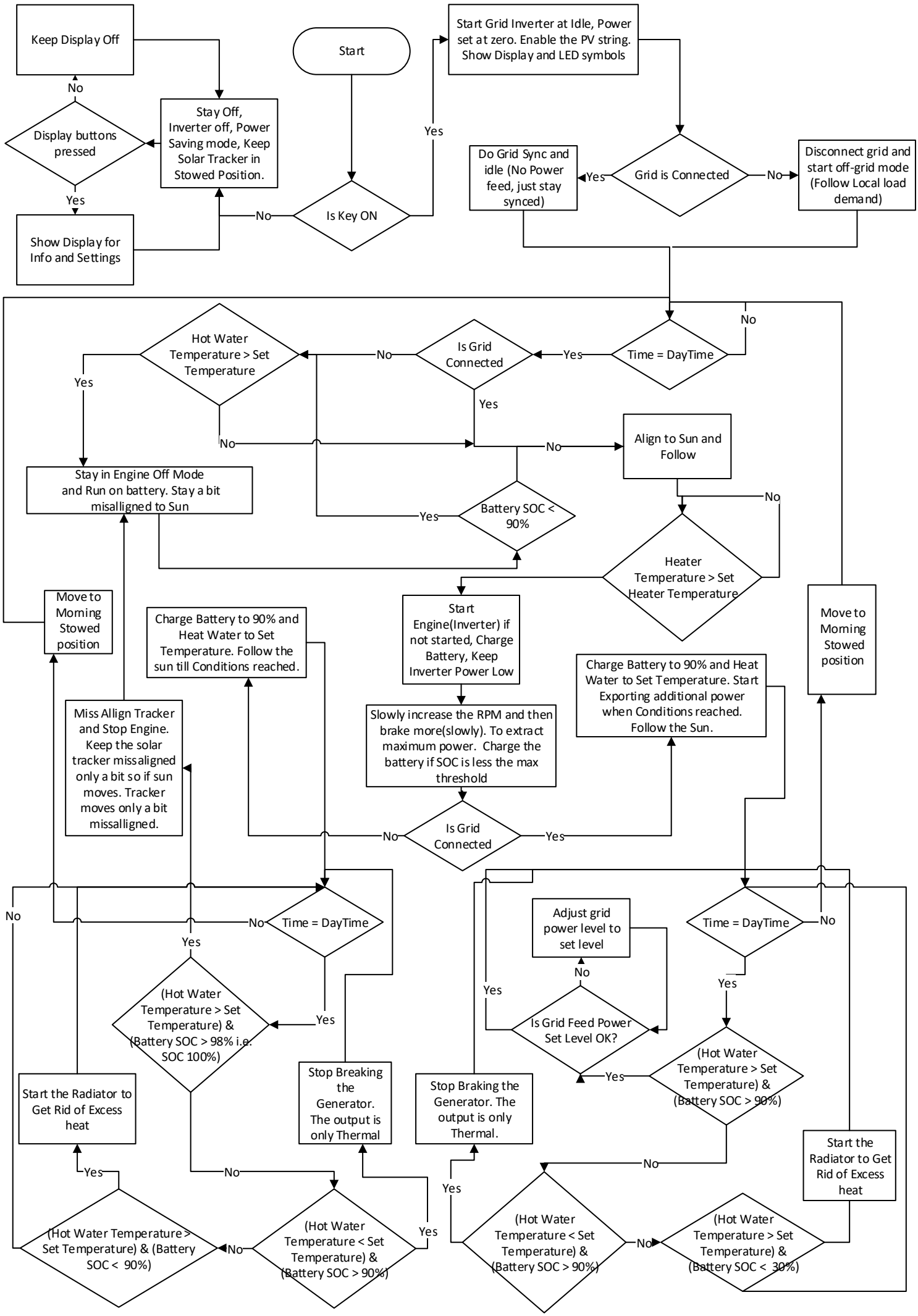
Keep Display Off
Start
Start Grid Inverter at Idle, Power set at zero. Enable the PV string. Show Display and LED symbols
No
Display buttons pressed
Stay Off, Inverter off, Power Saving mode, Keep Solar Tracker in Stowed Position.
Yes
Yes
Do Grid Sync and idle (No Power feed, just stay synced)
Yes
Grid is Connected
No
Disconnect grid and start off-grid mode (Follow Local load demand)
Show Display for Info and Settings
No
Is Key ON
Hot Water Temperature > Set Temperature
No
Is Grid Connected
Yes
Time = DayTime
No
Yes
Yes
No
No
Align to Sun and Follow
Stay in Engine Off Mode and Run on battery. Stay a bit misalligned to Sun
Yes
Battery SOC < 90%
No
Heater Temperature > Set Heater Temperature
Move to Morning Stowed position
Charge Battery to 90% and Heat Water to Set Temperature. Follow the sun till Conditions reached.
Start Engine(Inverter) if not started, Charge Battery, Keep Inverter Power Low
Charge Battery to 90% and Heat Water to Set Temperature. Start Exporting additional power when Conditions reached. Follow the Sun.
Move to Morning Stowed position
Miss Allign Tracker and Stop Engine. Keep the solar tracker missaligned only a bit so if sun moves. Tracker moves only a bit missalligned.
Slowly increase the RPM and then brake more(slowly). To extract maximum power. Charge the battery if SOC is less the max threshold
No
Is Grid Connected
Yes
No
No
Time = DayTime
Yes
(Hot Water Temperature > Set Temperature) & (Battery SOC > 98% i.e. SOC 100%)
Yes
Adjust grid power level to set level
Time = DayTime
No
No
Yes
Yes
Is Grid Feed Power Set Level OK?
Yes
(Hot Water Temperature > Set Temperature) & (Battery SOC > 90%)
Start the Radiator to Get Rid of Excess heat
Stop Breaking the Generator. The output is only Thermal
Stop Braking the Generator. The output is only Thermal.
Start the Radiator to Get Rid of Excess heat
Yes
No
No
Yes
(Hot Water Temperature > Set Temperature) & (Battery SOC < 90%)
No
(Hot Water Temperature < Set Temperature) & (Battery SOC > 90%)
Yes
(Hot Water Temperature < Set Temperature) & (Battery SOC > 90%)
No
(Hot Water Temperature > Set Temperature) & (Battery SOC < 30%)