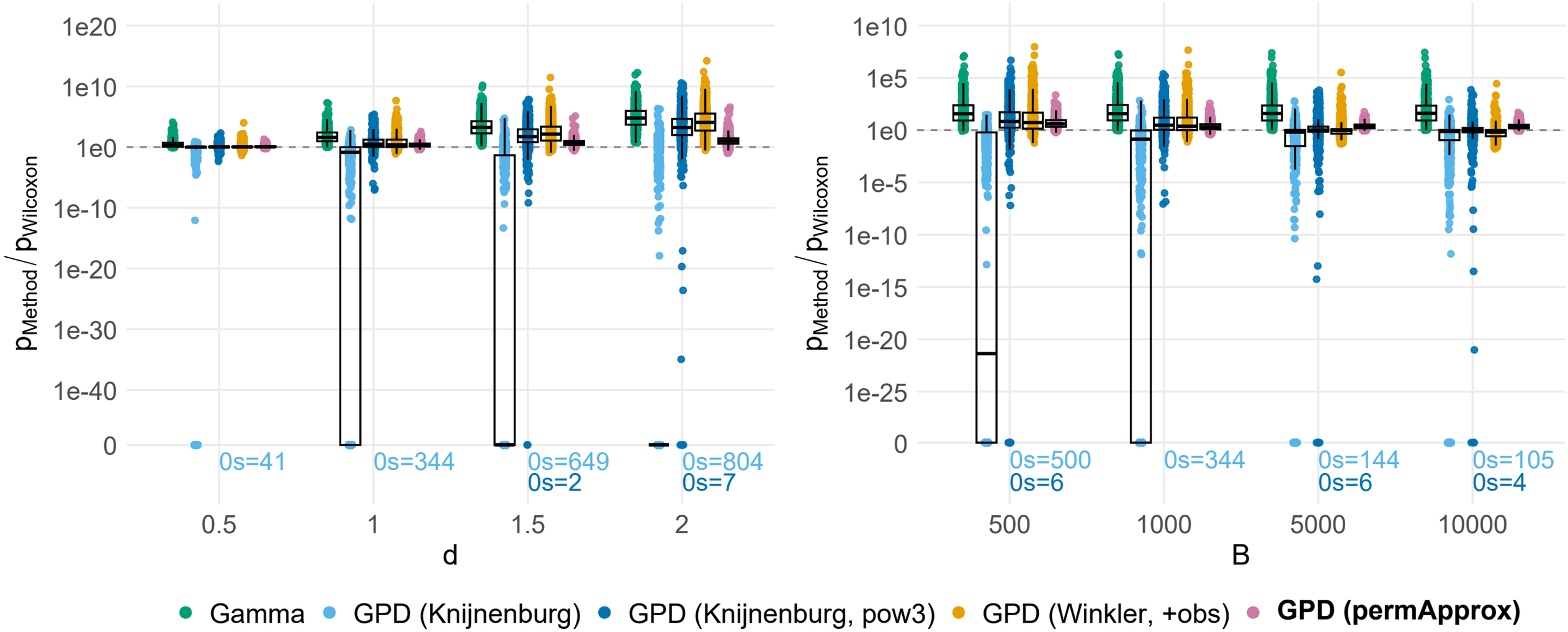
1e20
1e10
1e0
1e-10
1e-20
1e-30
1e-40
0
$p_{Method} / p_{Wilcoxon}$
0s=41
0s=344
0s=649
0s=2
0s=804
0s=7
0.5
1
1.5
2
d
1e10
1e5
1e0
1e-5
1e-10
1e-15
1e-20
1e-25
0
$p_{Method} / p_{Wilcoxon}$
0s=500
0s=6
0s=344
0s=144
0s=6
0s=105
0s=4
500
1000
5000
10000
B
Gamma
GPD (Knijnenburg)
GPD (Knijnenburg, pow3)
GPD (Winkler, +obs)
GPD (permApprox)