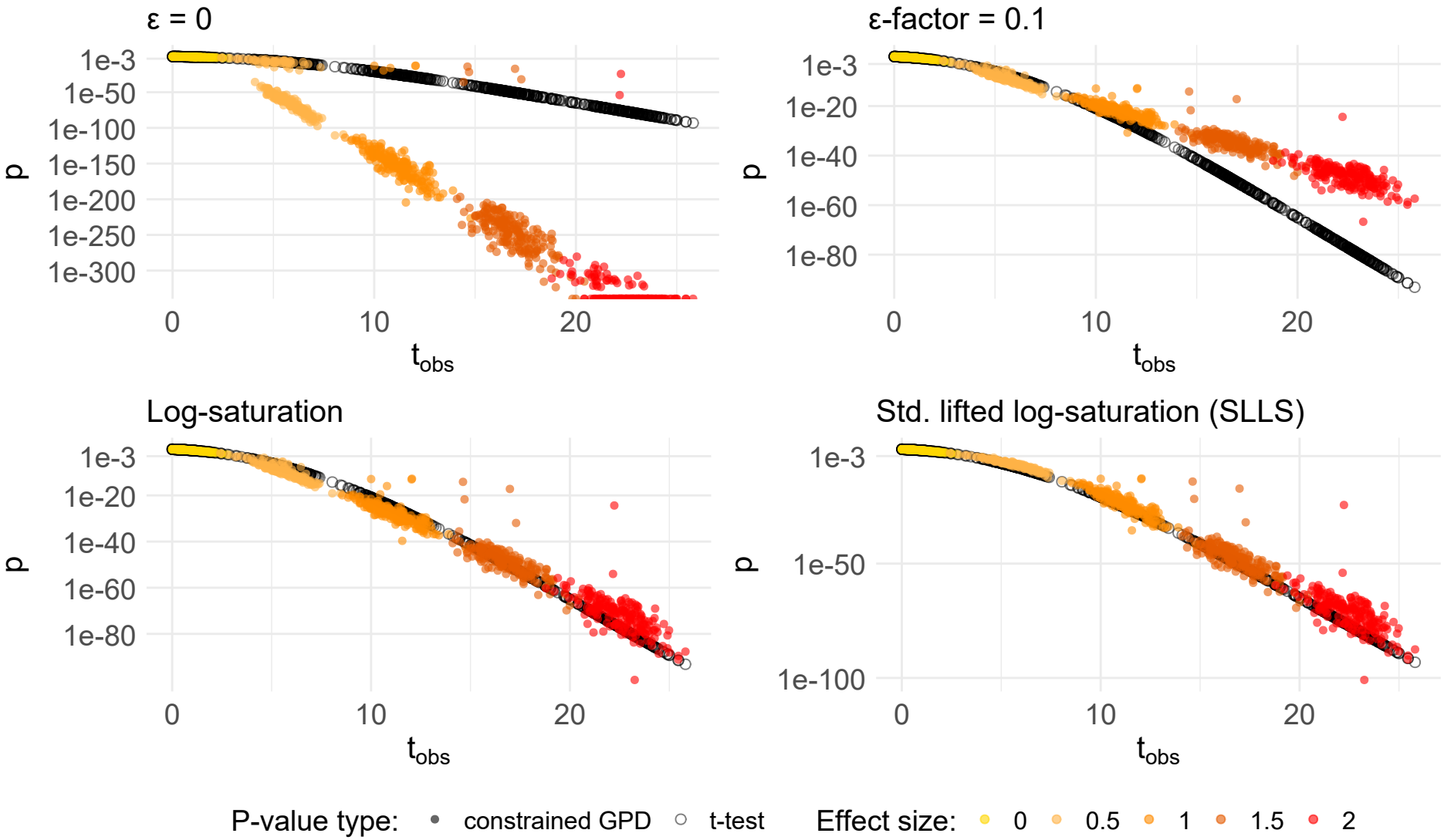
ε = 0
ε-factor = 0.1
Log-saturation
Std. lifted log-saturation (SLLS)
p
1e-3
1e-50
1e-100
1e-150
1e-200
1e-250
1e-300
1e-20
1e-40
1e-60
1e-80
0
10
20
t_{obs}
P-value type:
constrained GPD
t-test
Effect size:
0
0.5
1
1.5
2