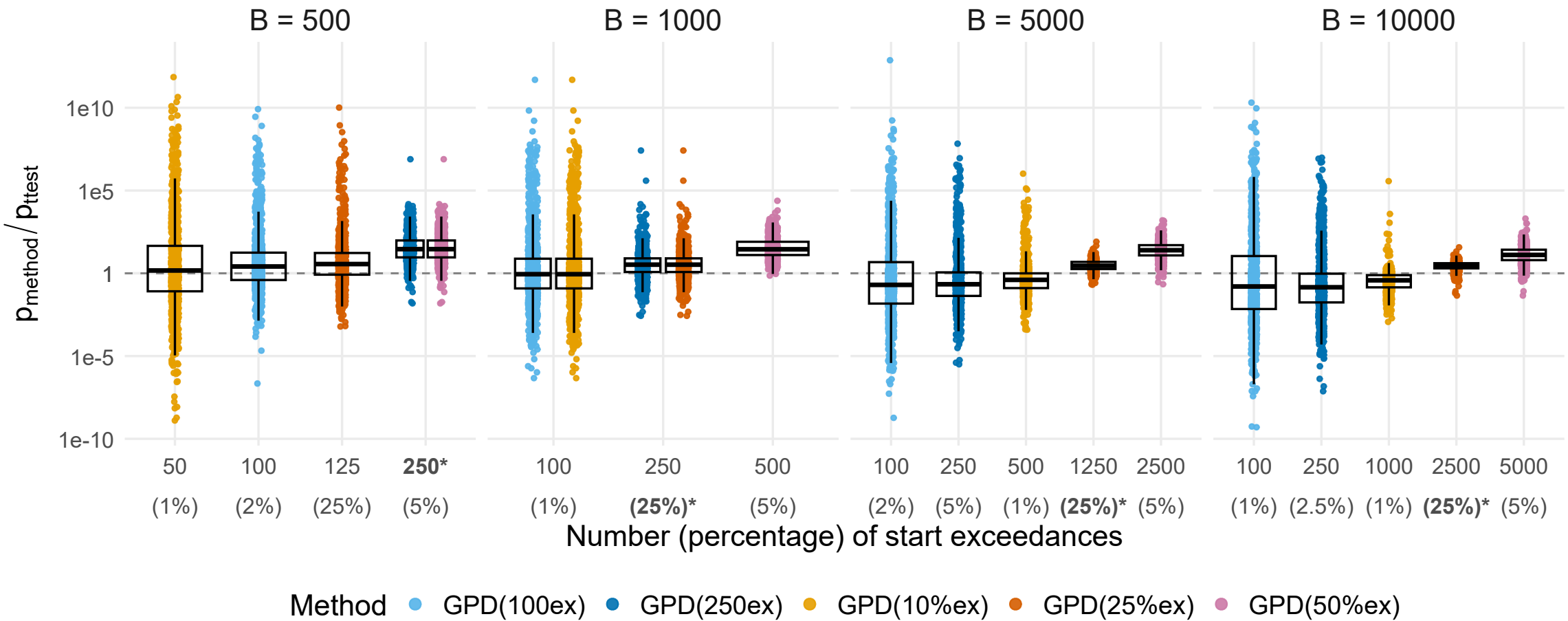
B = 500
B = 1000
B = 5000
B = 10000
p_{method} / p_{ttest}
1e10
1e5
1
1e-5
1e-10
50 (1%)
100 (2%)
125 (25%)
250* (5%)
100 (1%)
250 (25%)* (5%)
500
100 (2%)
250 (5%)
500 (1%)
1250 (25%)* (5%)
2500
100 (1%)
250 (2.5%)
1000 (1%)
2500 (25%)* (5%)
5000
Number (percentage) of start exceedances
Method
GPD(100ex)
GPD(250ex)
GPD(10%ex)
GPD(25%ex)
GPD(50%ex)