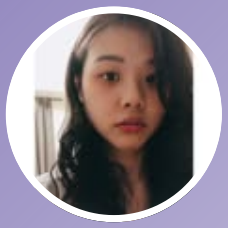

Stella Chen

3+ years of experience planning government-scale B2B systems

Taipei, Taiwan | +886 980 517 778 | yuxiangsu0220@gmail.com | Download Resume

Core Competencies

- **Product Definition & Planning:** Requirement interviews, PRD writing, user journeys, MVP scoping, and roadmap planning.
- **Project Management & Collaboration:** Cross-functional communication (Dev/Design/QA), risk management, and prioritization.
- **System & Logic Analysis:** Automation of complex workflows, information architecture (IA), and API communication logic.
- **UX Optimization:** UI/UX implementation, usability testing (Maze), and building enterprise design standards.

Skills & Tools

- **Design & Prototyping:** Figma (advanced), Xmind (structured thinking), Miro (remote collaboration)
- **Docs & Management:** PRD writing, Notion (database organization), ERP systems
- **Technical Literacy:** JavaScript, HTML/CSS
- **Soft Skills:** Cross-team translation, conflict resolution, regulation-driven logic modeling

Professional Experience

日陞空間資訊股份公司

UI/UX Designer — **2023.03 – Present**

> Owned two government-scale B2B products, leading product planning, requirements analysis, and UI design.

- **0→1 delivery & awards:** Led 24 system modules end-to-end; the project team won the 21st Golden Map Awards (Application System Award).
- **Requirements & specification:** Joined stakeholder sessions and decomposed abstract needs into PRDs and user stories, achieving 100% on-time delivery.
- **Satisfaction & cost optimization:** Improved user satisfaction from 70% to 93% through iterative enhancements; built UI standards and modular design, reducing early-phase communication time by 10–20%.
- **Selected Projects:**

  1. **Municipal Engineering Contract Performance Management System (2021 - 2025)**
     - **Background:** An enterprise management system spanning 89 major modules plus a cross-platform mobile app.
     - **Role:** Product planning & requirements analysis
     - **Contribution:** Unified conflicting requirements across 5+ government agencies into a coherent system logic; produced PRDs and detailed UI specs for 11 functional modules.
     - **Outcome:** System stability and usability received 80%+ user satisfaction feedback.
  2. **GIS-based Urban Infrastructure Management System (2021 - 2025)**
     - **Background:** A long-running (5+ years) operations project with complex geo-data and business logic.
     - **Role:** Product planning & requirements analysis
     - **Contribution:** Simplified complex pipeline workflows and designed intuitive UIs to lower the learning curve for frontline staff; training feedback satisfaction increased from 70% to 93%.
     - **Outcome:** Helped the project win the 21st Golden Map Awards (Application System Award).

Career Transition & Professional Development

Professional Development — **2021.01 – 2022.12**

- **UX research & validation:** Conducted user research using affinity mapping, behavior spectrums, and customer journey maps, and analyzed user behavior data with Maze.
- **Prototyping & frontend fundamentals:** Built high-fidelity interactive prototypes in Figma and learned JavaScript, HTML/CSS, and API collaboration practices to improve engineering communication.

恩納德生技有限公司

Administrative Coordinator (North Region) — **2019.03 – 2020.06**

- **Process automation:** Built SOPs for new product/service processes from scratch, improving hospital-side certification review efficiency.
- **Needs synthesis & client coordination:** Served as a bridge between sales and clients, identifying pain points through guided interviews and optimizing contracts and tender processes.
- **Data & supply chain management:** Managed high-value inventory in an ERP system, handled financial reports, and ensured shipping and purchasing accuracy.

International Education Exchange Association (China Office)

Program Officer — **2018.07 – 2019.01**

- **Project planning & execution:** Planned overseas program briefings and employer meetups, managing timelines and execution progress.