Telco Customer Churn Analysis

POWER BI DASHBOARD REPORT

Prepared by: Shek Yu, Wong

Date: June 3, 2025

Tools Used:

Power BI, IBM Telco Customer Churn Dataset,
DAX, Power Query

Contents

Project Overview 2

Key Objectives 2

Dashboard Structure and Dataset 2

GitHub Link 2

Screenshots 3

- Page 1 – Overview 3
- Page 2 – Customer Profile & Service 4
- Page 3 – Churn Drivers & Retention 5

Project Overview

This Power BI dashboard analyzes customer churn behavior in a telecom company using the IBM Telco Churn dataset. It explores churn trends by customer profiles, contract types, tenure, monthly charges, and service usage.

Key Objectives

- Identify high-risk churn segments
- Understand churn drivers by service type and pricing
- Provide actionable retention insights

Dashboard Structure and Dataset

- Data Source: IBM Telco Customer Churn Dataset (~7,000 records, 21 columns)
- Visualization Pages:
    1. Overview – Churn KPIs by contract/payment/tenure
    2. Customer Profile & Service – Demographics and service churn behavior
    3. Churn Drivers & Retention – Monthly charges, tenure, and dissatisfaction factors

GitHub Link

https://github.com/stephensyw/telecom-churn-dashboard

Screenshots

Page 1 – Overview

Customers with month-to-month contracts and paying via electronic check show the highest churn rate, indicating lower commitment and potential dissatisfaction with service terms.

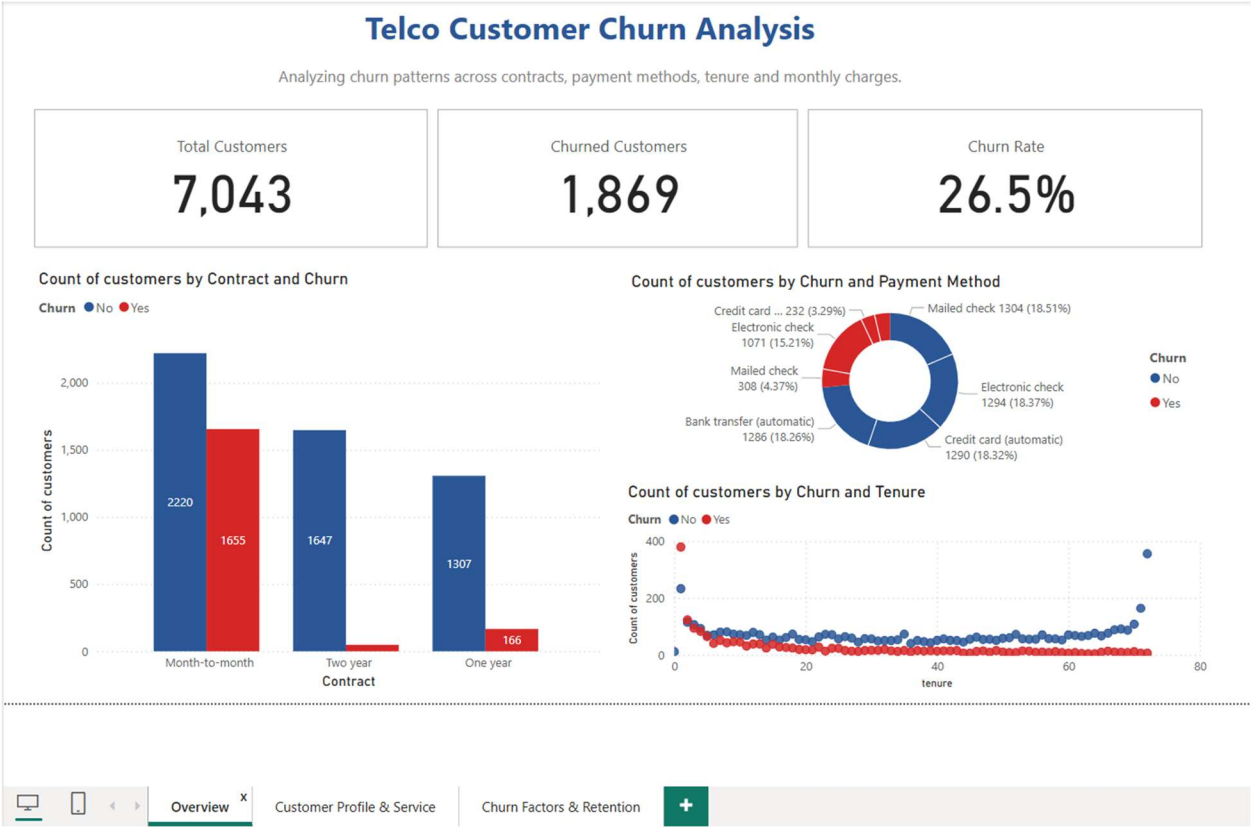

Page 2 – Customer Profile & Service

Customers with dependents, those using fiber optic and those without tech add-on services (e.g., online security, backup) are more likely to churn, suggesting targeted retention opportunities.

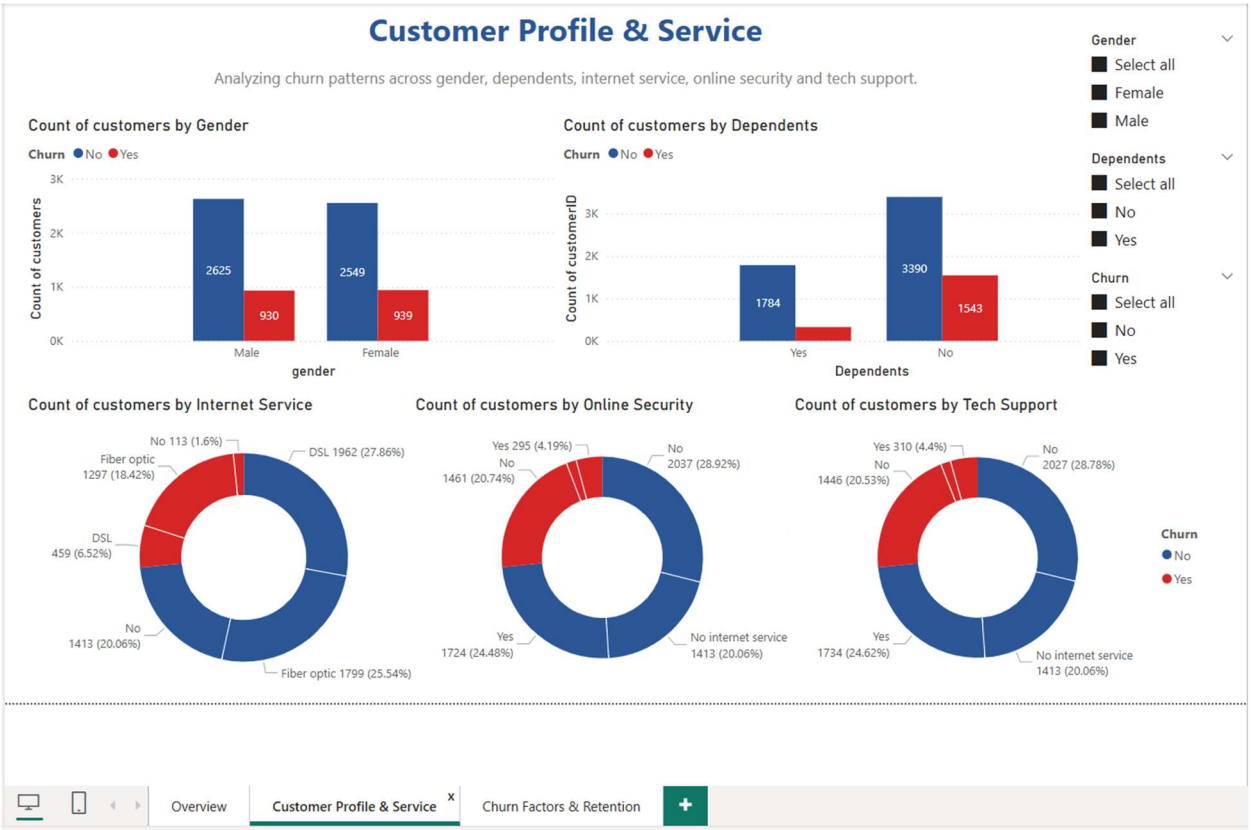

Page 3 – Churn Drivers & Retention
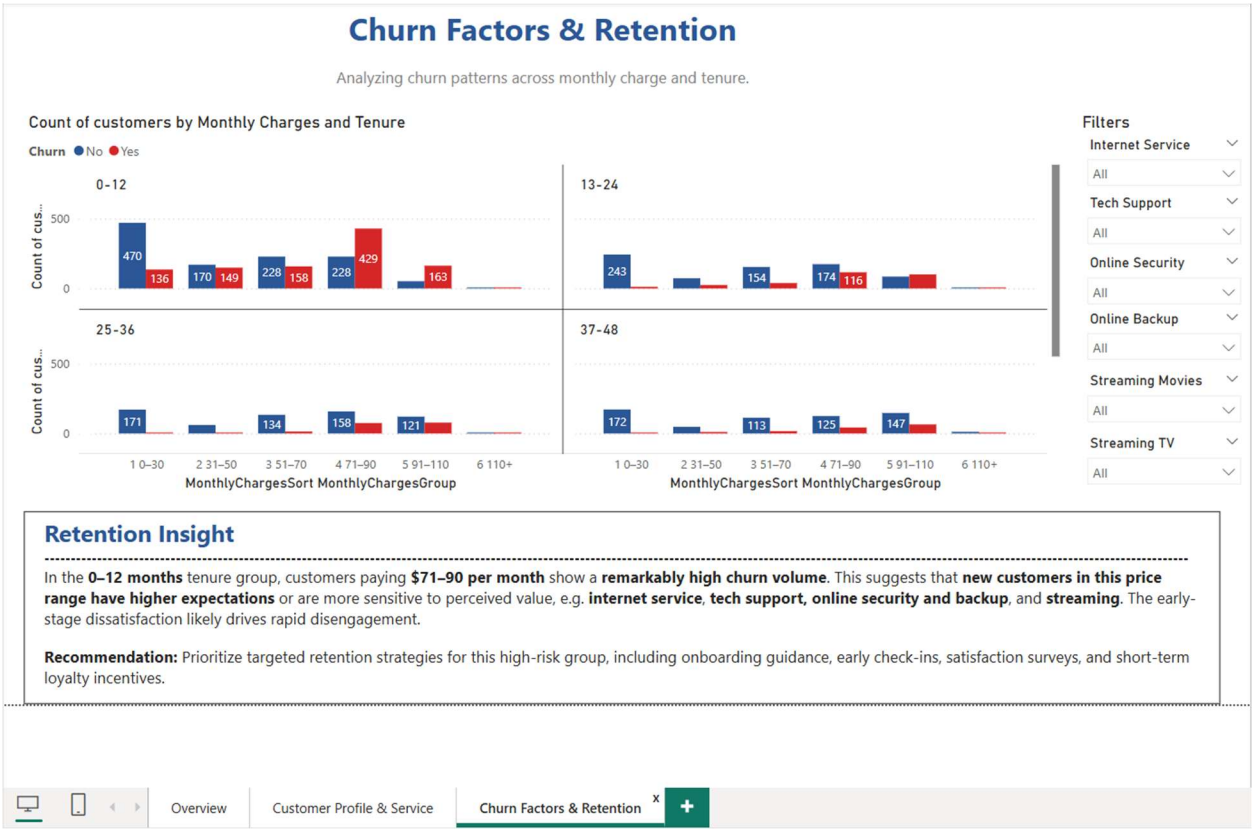
Churn rate is highest for customers with monthly charges between $71–$90 and tenure under 12 months, highlighting the need to review pricing and early-stage user experience.