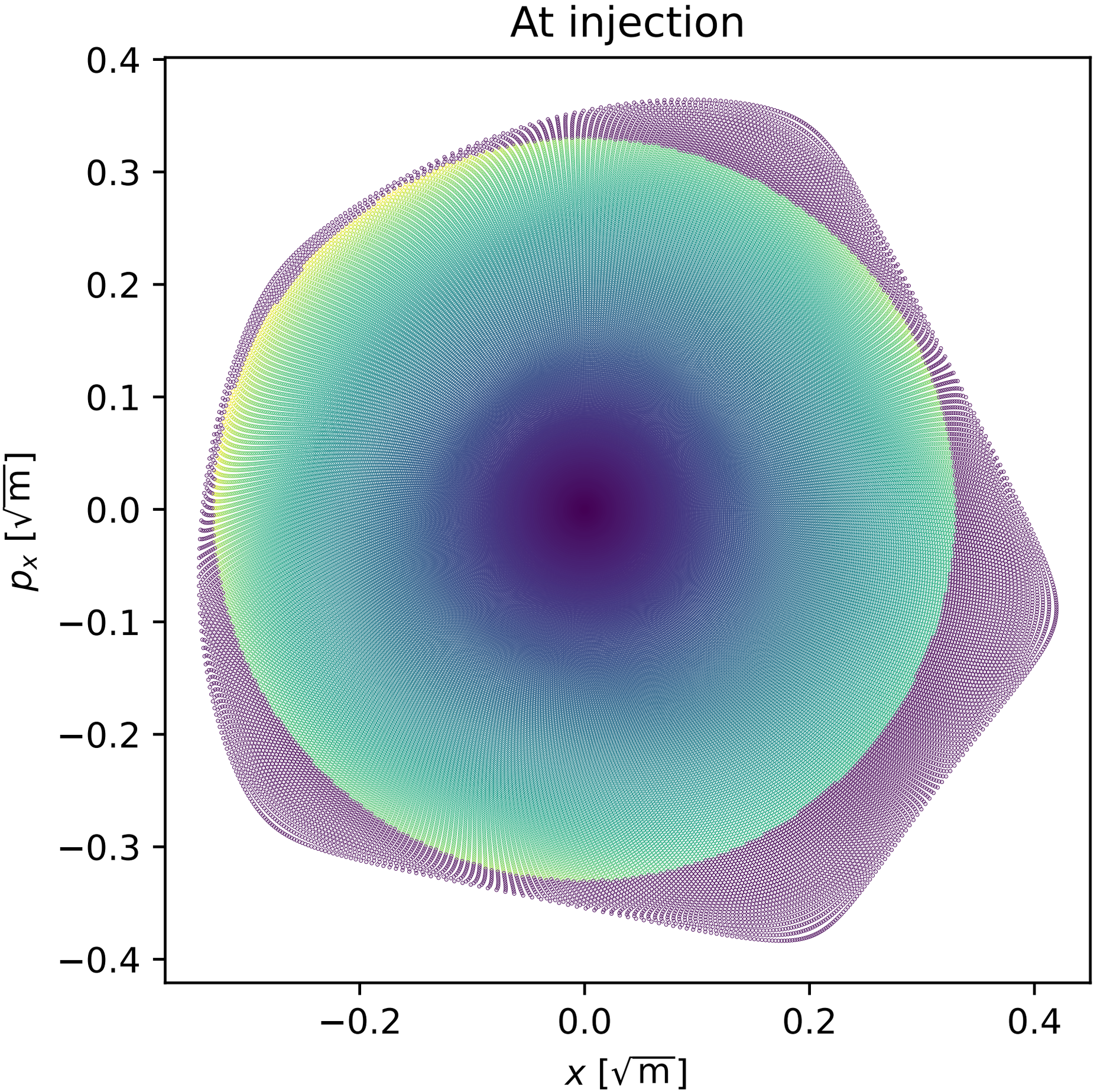
At injection
0.4
0.3
0.2
0.1
0.0
−0.1
−0.2
−0.3
−0.4
p_x [$\sqrt{\mathrm{m}}$]
−0.2
0.0
0.2
0.4
x [$\sqrt{\mathrm{m}}$]