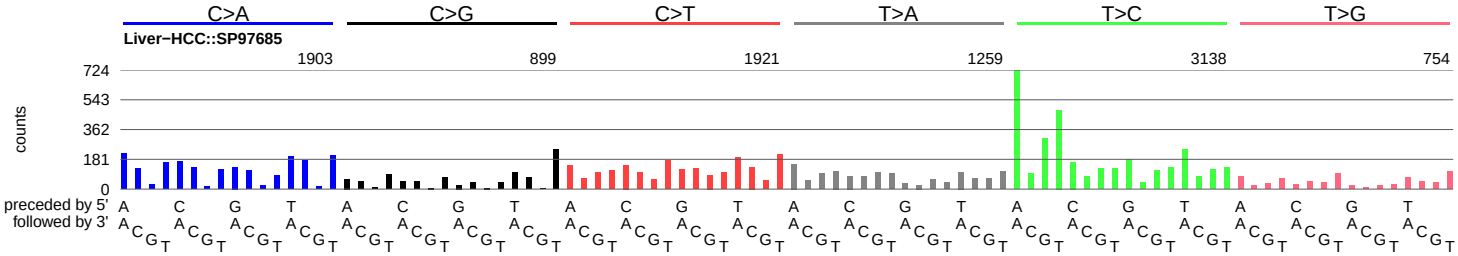
C>A
C>G
C>T
T>A
T>C
T>G
Liver−HCC::SP97685
1903
899
1921
1259
3138
754
counts
724
543
362
181
0
preceded by 5'
followed by 3'

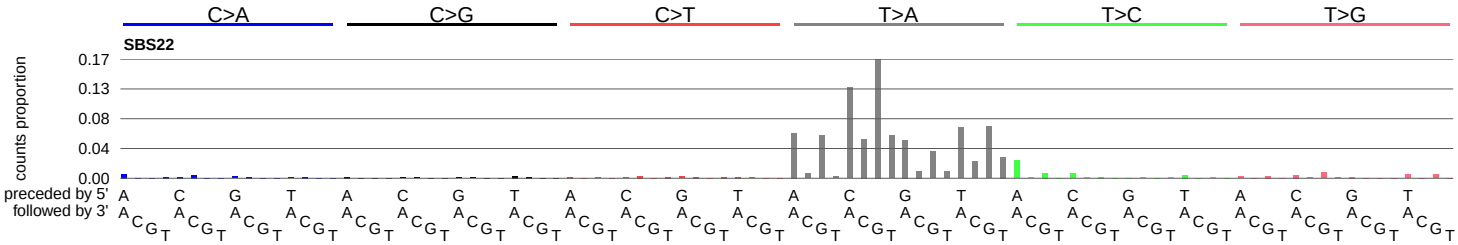
C>A
C>G
C>T
T>A
T>C
T>G
SBS22
counts proportion
0.17
0.13
0.08
0.04
0.00
preceded by 5'
followed by 3'

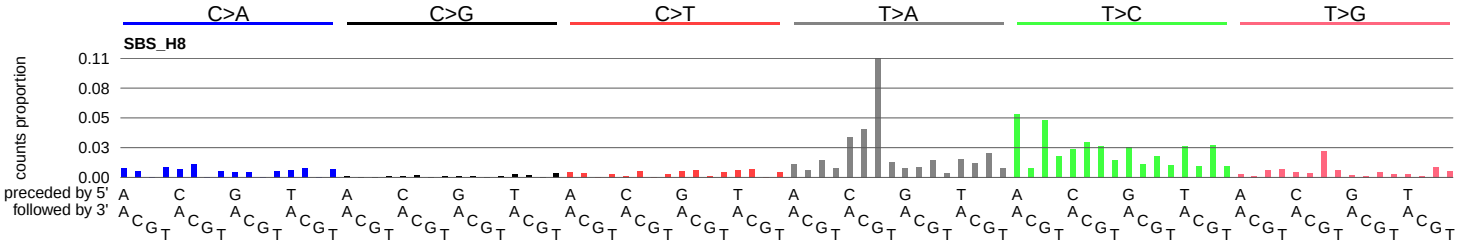
C>A
C>G
C>T
T>A
T>C
T>G
SBS_H8
counts proportion
0.11
0.08
0.05
0.03
0.00
preceded by 5'
followed by 3'