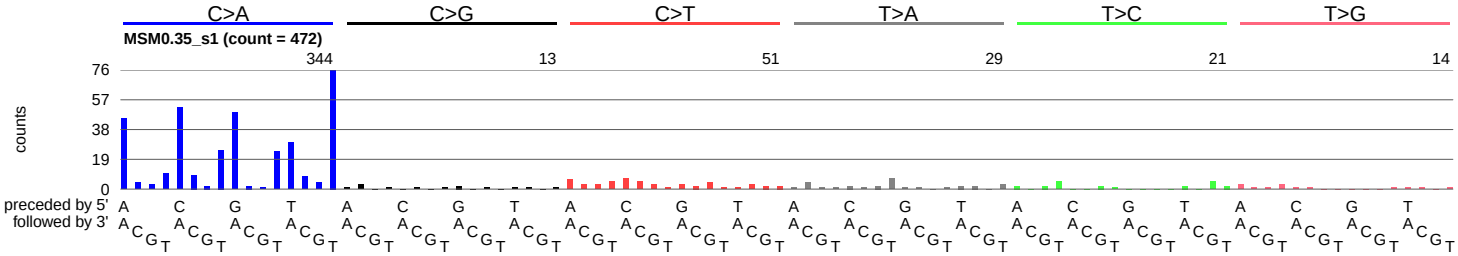
C>A
C>G
C>T
T>A
T>C
T>G
MSM0.35_s1 (count = 472)
344
13
51
29
21
14
counts
76
57
38
19
0
preceded by 5'
followed by 3'

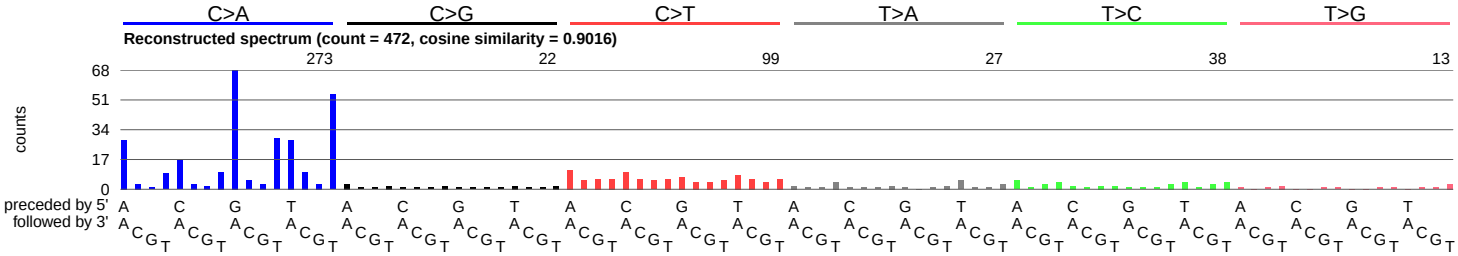
C>A
C>G
C>T
T>A
T>C
T>G
Reconstructed spectrum (count = 472, cosine similarity = 0.9016)
273
22
99
27
38
13
counts
68
51
34
17
0
preceded by 5'
followed by 3'

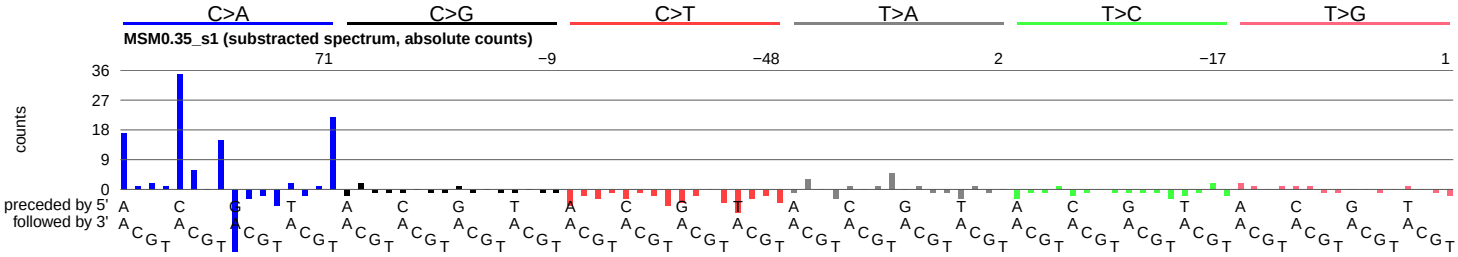
C>A
C>G
C>T
T>A
T>C
T>G
MSM0.35_s1 (substracted spectrum, absolute counts)
71
−9
−48
2
−17
1
counts
36
27
18
9
0
preceded by 5'
followed by 3'

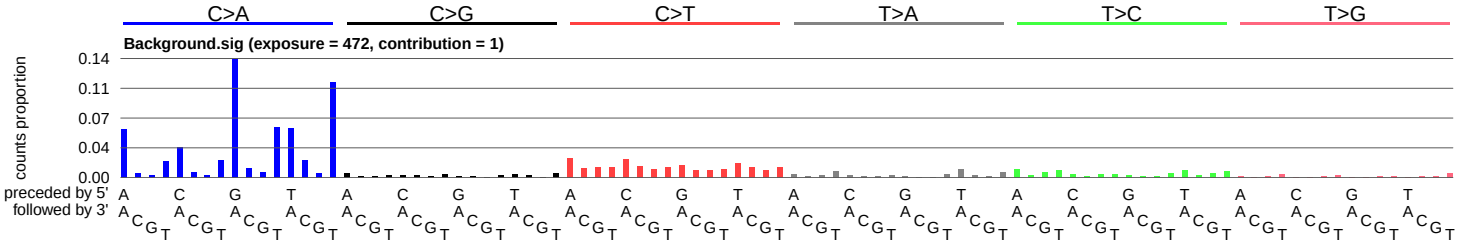
C>A
C>G
C>T
T>A
T>C
T>G
Background.sig (exposure = 472, contribution = 1)
counts proportion
0.14
0.11
0.07
0.04
0.00
preceded by 5'
followed by 3'