Gmail

Samuel Harrold <samuel.harrold@yuimedi.com>

Re: [## 1144316 ##] Your "Strategic Framework for Healthcare Analytics" Graphical Abstract

10 messages

Samuel Harrold <samuel.harrold@gmail.com> Wed, Jan 21, 2026 at 7:44 AM
To: support@as.springernature.com
Cc: samuel.harrold@yuimedi.com

Hello Bhavik,

Thank you for the quick response. Below are the answers to your questions to assist with the Graphical Abstract creation.

What is your intended audience?
An educated general audience.

Please provide a 1- to 2-sentence summary of the information you'd like us to highlight.
This research introduces a three-pillar framework connecting analytics maturity, workforce agility, and technical enablement to explain the 'compounding crisis' blocking healthcare data transformation. It illustrates how technologies like conversational AI can capture institutional memory and democratize data access to significantly improve clinical outcomes and operational efficiency.

Additional Assets
Attached are diagrams (SVG, PNG) and captions (TXT) for "Healthcare Analytics Architecture" and "Validated Query Cycle."

I am happy to provide any additional information if needed.

Best regards,
Samuel Harrold

On Fri, Jan 16, 2026 at 5:45 AM SNAS <support@as.springernature.com> wrote:

> Dear Samuel Harrold,
>
> Thank you for purchasing a Graphical Abstract! I'd like to explain our process in more detail.
>
> Your project will be matched with a scientific writer and scientific illustrator who will collaborate to highlight the essential elements of your research, facilitating your ability to rapidly disseminate research results and help readers understand the importance of the work. Once complete, we will send the graphical abstract to you for review, at which point you will have an opportunity to request revisions. One round of revision is included in the price of your graphical abstract. Once approved, we will provide you with a .tif, .pdf and a .png for your use.
>
> To begin the creation process, we would first appreciate your input on the following:
>
> - What is your intended audience (e.g., an educated general audience, specialists in your field, clinicians)?
> - Please send us a 1- to 2-sentence summary of the information you'd like us to highlight
>
> If you have any high-quality images, you are welcome to share that content with us. Please note that under our Terms of service, it is your responsibility to determine if it is necessary to obtain any licenses required to use third-party content.
>
> We know that getting the word out about your research can be challenging, and we want to help set you up for success. Many institutions and organizations employ Public Information Officers (PIO) or communications professionals who tell

the world what's going on at their institution. If you'd like us to share your Graphical Abstract with a PIO at your institution, please share their email address with us. Doing so will give us permission to copy them on the final delivery email.

We will be in touch with a draft of the Graphical Abstract in about three weeks, at which time you will have an opportunity to provide feedback on the accuracy of the text and the appropriateness of the imagery used.

We look forward to working with you!

Kind regards,
Bhavik

How would you rate our customer service?

Good Okay Bad

6 attachments

knowledge-cycle.mmd.png
101K

architecture.mmd.png
156K

architecture.mmd.svg
34K

knowledge-cycle.mmd.svg
24K

knowledge-cycle.mmd.caption.txt
1K

architecture.mmd.caption.txt
1K

SNAS <support@as.springernature.com> Wed, Jan 21, 2026 at 11:51 PM
Reply-To: support@as.springernature.com
To: Samuel Harrold <samuel.harrold@gmail.com>
Cc: samuel.harrold@yuimedi.com

Dear Dr Harrold,

Thank you for sending the additional information for your Graphical Abstract. It has been added to the project and we will proceed with scriptwriting.

Please let me know if you have any questions in the meantime.

Thanks,

Bhavik

How would you rate our customer service?

Good Okay Bad

---- on Wed, 21 Jan 2026 18:14:45 +0530 **"Samuel Harrold"<samuel.harrold@gmail.com>** wrote ----
[Quoted text hidden]

SNAS <support@as.springernature.com> Fri, Jan 30, 2026 at 4:16 AM
Reply-To: support@as.springernature.com
To: Samuel Harrold <samuel.harrold@gmail.com>
Cc: samuel.harrold@yuimedi.com

Dear Dr Harold,

We hope you are doing well.

We noticed that a PNG asset titled “visual-abstract” has been attached to the project folder. At this time, there is no indication whether this file is intended to be:

- Used for reference only,
- Followed in terms of design style, or
- Directly incorporated into the final graphical abstract.

Could you please clarify how you would like us to use this file?

Your guidance will help us proceed accurately and efficiently. Please let us know if you have any questions.

Kind regards,
Bhavik

How would you rate our customer service?

Good Okay Bad

---- on Thu, 22 Jan 2026 10:21:15 +0530 **"SNAS"<support@as.springernature.com>** wrote ----

> Dear Dr Harrold,
>
> Thank you for sending the additional information for your Graphical Abstract. It has been added to the project and we will proceed with scriptwriting.
>
> Please let me know if you have any questions in the meantime.
>
> Thanks,
>
> Bhavik
>
> [Quoted text hidden]
> [Quoted text hidden]

Samuel Harrold <samuel.harrold@yuimedi.com> Mon, Feb 2, 2026 at 7:43 AM
To: support@as.springernature.com
Cc: Samuel Harrold <samuel.harrold@gmail.com>

Hi Bhavik,

Thank you for the follow-up.

Regarding the **visual-abstract.png** file: please treat this as a conceptual reference only. I trust your team's expertise to lead the creative direction and design style.

It appears that the detailed brief from my original submission may not have reached you. To ensure we are aligned on the core narrative, specifically the **"Compounding Crisis"** and the **"Three-Pillar Framework"**, I have included the full project description below for your reference.

This includes the specific data points for the visual abstract and the proposed storyboard for the 60–90 second video byte.

Best regards,
Samuel Harrold

Original request:
"""
Dear Springer Nature Author Services Team,

I am requesting a visual abstract and video byte for my review article, "Healthcare Analytics Challenges: A Three-Pillar Framework Connecting Analytics Maturity, Workforce Agility, and Technical Enablement"

The goal is to illustrate the "Compounding Crisis" where three distinct challenges reinforce one another to cause institutional memory loss.

While I would like to propose the following elements for the visual abstract and video byte, I leave all creative decisions to your expert team.

Pillar 1: Analytics Maturity (The Observation): Only 39 organizations globally have achieved HIMSS AMAM Stage 6-7. Contrast this with the majority of organizations remaining at Stages 0-3 with limited predictive capabilities.

Pillar 2: Workforce Agility (The Cause): The systemic instabilities include that 53% of healthcare CIOs have a tenure of less than three years and 79% of healthcare organizations report shortages in information and digital health roles. A visual metaphor for "Institutional Memory Loss" can convey expertise leaving the organization.

Pillar 3: Technical Enablement (The Root Mechanism): The "Validated Query Cycle" can be a solution. Natural language interfaces lead to 63% increase in self-service adoption and bridge the gap between domain expertise (clinicians) and technical SQL databases.

A circular "feedback loop" connects these pillars: low maturity accelerates turnover, which in turn degrades the knowledge needed to advance analytics maturity.

As ideas for the video byte storyboard (60-90 Seconds):

Scene 1 (The Problem): Visuals of fragmented data and "Institutional Memory Loss".
Narration conveys that healthcare organizations face a compounding crisis that threatens data-driven transformation.

Scene 2 (The Framework): Introduce the three pillars: Analytics Maturity, Workforce Agility, and Technical Enablement.
Narration conveys that analytics degradation is driven by a workforce crisis where high turnover erases institutional knowledge. This is perpetuated by technical barriers that prevent us from capturing expertise before it is lost.

Scene 3 (The Solution): Animation of the 6-step "Validated Query Cycle": Query, Generation, Validation, Storage, Retrieval, and Persistence.
Narration conveys that by implementing a "Governance Forcing Function," organizations can embed expertise into systems rather than individuals. This reduces data retrieval time by 37% and allows knowledge to survive staff turnover.

Scene 4 (Conclusion): The three-pillar assessment rubric.
Narration conveys this framework provides a lens for self-assessment and strategic intervention to break the cycle of degradation.

Thank you for helping bring this research to life.

Sincerely,
Samuel Harrold
Yuimedi, Inc.
"""

[Quoted text hidden]

SNAS <support@as.springernature.com> Tue, Feb 3, 2026 at 12:53 AM
Reply-To: support@as.springernature.com
To: Samuel Harrold <samuel.harrold@yuimedi.com>
Cc: samuel harrold <samuel.harrold@gmail.com>

Dear Samuel Harrold

Thank you for the additional comments on your video byte order . We have notified our animation team regarding the same,

Best,

Bhavik

How would you rate our customer service?

Good Okay Bad

---- on Mon, 02 Feb 2026 18:13:12 +0530 **"Samuel Harrold"<samuel.harrold@yuimedi.com>** wrote ----

[Quoted text hidden]
[Quoted text hidden]
[Quoted text hidden]

[Quoted text hidden]
[Quoted text hidden]

SNAS <support@as.springernature.com> Mon, Feb 9, 2026 at 4:30 AM
Reply-To: support@as.springernature.com
To: Samuel Harrold <samuel.harrold@yuimedi.com>
Cc: support@as.springernature.com, samuel harrold <samuel.harrold@gmail.com>

Dear Samuel Harrold,

Thank you again for your helpful comments on the graphical abstract.

Please carefully review the revised graphical abstract and let us know if it is now approved.

Kind regards,

Bhavik

How would you rate our customer service?

Good Okay Bad

---- on Tue, 03 Feb 2026 11:23:46 +0530 **"SNAS"<support@as.springernature.com>** wrote ----

Dear Samuel Harrold

Thank you for the additional comments on your video byte order . We have notified our animation team regarding the same,

Best,

Bhavik

[Quoted text hidden]
[Quoted text hidden]

GAb0243_SNIndv_trategic Framework for Healthcare Analytics 01. V2.pdf
249K

SNAS <support@as.springernature.com> Mon, Feb 16, 2026 at 12:55 AM
Reply-To: support@as.springernature.com
To: Samuel Harrold <samuel.harrold@yuimedi.com>
Cc: samuel harrold <samuel.harrold@gmail.com>

Dear Samuel Harrold,

I hope you are doing well.

I just wanted to kindly follow up on my previous email regarding the revised graphical abstract. When you have a moment, could you please review it and let us know if we may proceed with approval?

If there are any further adjustments needed, we would be happy to address them.

We look forward to your confirmation.

Kind regards,
Bhavik

How would you rate our customer service?

Good Okay Bad

---- on Mon, 09 Feb 2026 15:00:05 +0530 **"SNAS"<support@as.springernature.com>** wrote ----

> Dear Samuel Harrold,
>
> Thank you again for your helpful comments on the graphical abstract.
>
> Please carefully review the revised graphical abstract and let us know if it is now approved.
>
> Kind regards,
>
> Bhavik
>
> [Quoted text hidden]
> [Quoted text hidden]

SNAS <support@as.springernature.com> Wed, Feb 25, 2026 at 2:21 AM
Reply-To: support@as.springernature.com
To: Samuel Harrold <samuel.harrold@yuimedi.com>
Cc: samuel harrold <samuel.harrold@gmail.com>

Dear Samuel Harrold,

We will now proceed with finalizing your Graphical Abstract and send the finalized version with you soon.

Best regards,
Darshan J

How would you rate our customer service?

Good Okay Bad

---- on Mon, 16 Feb 2026 11:25:16 +0530 **"SNAS"<support@as.springernature.com>** wrote ----

Dear Samuel Harrold,

I hope you are doing well.

I just wanted to kindly follow up on my previous email regarding the revised graphical abstract. When you have a moment, could you please review it and let us know if we may proceed with approval?

If there are any further adjustments needed, we would be happy to address them.

We look forward to your confirmation.

Kind regards,
Bhavik

[Quoted text hidden]
[Quoted text hidden]

SNAS <support@as.springernature.com> Wed, Feb 25, 2026 at 4:49 AM
Reply-To: support@as.springernature.com
To: Samuel Harrold <samuel.harrold@yuimedi.com>
Cc: samuel harrold <samuel.harrold@gmail.com>

Dear Samuel Harrold,

Thank you for working with us on your Graphical Abstract!

Now comes the most important part of the process: sharing your graphical abstract as widely as possible!

If you have a moment, please take our 2-minute survey regarding this service.

Thank you again for working with us to create your graphical abstract! Please do not hesitate to contact me if you have any questions.

Kind regards,
Darshan J

How would you rate our customer service?

Good Okay Bad

---- on Wed, 25 Feb 2026 12:51:58 +0530 **"SNAS"<support@as.springernature.com>** wrote ----

Dear Samuel Harrold,

We will now proceed with finalizing your Graphical Abstract and send the finalized version with you soon.

Best regards,

Darshan J

[Quoted text hidden]
[Quoted text hidden]

4 attachments

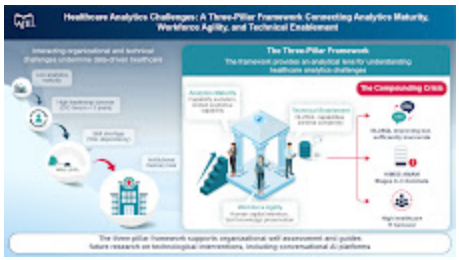

GAb0243_SNIndv_trategic Framework for Healthcare Analytics 01. V2.jpg
1189K

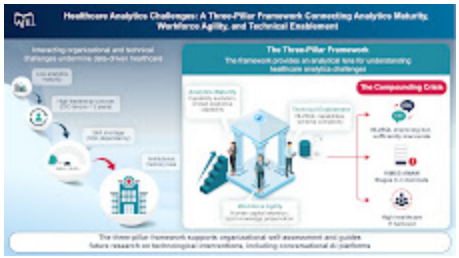

GAb0243_SNIndv_trategic Framework for Healthcare Analytics 01. V2.tif
11347K

GAb0243_SNIndv_trategic Framework for Healthcare Analytics 01. V2.pdf
249K

GAb0243_SNIndv_trategic Framework for Healthcare Analytics 01. V2.ai
1590K

Samuel Harrold <samuel.harrold@yuimedi.com> Fri, Mar 13, 2026 at 12:30 PM
Draft To: support@as.springernature.com

Hi
[Quoted text hidden]