Healthcare Analytics Challenges: A Three-Pillar Framework Connecting Analytics Maturity, Workforce Agility, and Technical Enablement

Samuel T Harrold, Yuimedi, Inc.

March 2026

Healthcare organizations face a "Triple Threat" of low analytics maturity, high workforce instability, and semantic technical barriers that together produce a crisis of "Institutional Amnesia." High leadership turnover, persistent digital health workforce shortages, and widespread intent to leave among informatics specialists systematically erase the tacit knowledge required to navigate complex clinical data schemas, trapping organizations in a cycle of low maturity where the rate of knowledge loss exceeds the rate of knowledge capture.

Viewed through Nonaka's SECI model of knowledge creation, the root cause is a "Socialization Failure": high turnover fractures the social networks required for mentorship, rendering the traditional apprenticeship model of informatics unsustainable. To address this failure, we employ a Design Science Research (DSR) approach, synthesizing evidence from healthcare informatics, knowledge management, and natural language processing (2024-2026 workforce and NL2SQL literature) to develop a socio-technical framework called Human-in-the-Loop Knowledge Governance (HITL-KG).

HITL-KG is designed to shift the locus of organizational knowledge from volatile human memory to durable semantic artifacts called "Validated Query Triples," each comprising a natural language intent, executable SQL, and rationale metadata. By embedding knowledge capture into the daily workflow of query generation, the framework aims to convert the ephemeral act of analytics into permanent institutional assets. The accompanying Analytics Resilience Index (ARI) proposes a measurement instrument that extends static maturity assessments with a complementary resilience dimension, quantifying an organization's ability to sustain analytical capability despite staff churn.

A critical objection, the "Validator Paradox" (who validates the AI when experts leave?), is resolved by reframing validation through Lean "Standard Work": each validated query establishes the current known standard rather than eternal truth, functioning as a "knowledge ratchet" that prevents regression. By decoupling analytical capability from individual tenure, healthcare systems can ensure that analytics maturity advances even as the workforce evolves. This paper proposes and theoretically motivates the framework; empirical validation is deferred to a companion study.

Contents

1 The Triple Threat: Institutional Amnesia in Healthcare Analytics **2**

2 Theoretical Grounding: SECI and the Unstable Workforce **3**
2.1 The Broken Cycle: Socialization Failure 4
2.2 The Solution: Externalization via Socio-Technical Artifacts 5

3 Human-in-the-Loop Knowledge Governance **5**
3.1 The HITL-KG Architecture 6
3.2 The Process of Externalization 9
3.3 Comparison with Existing Approaches 9

4 The Evidence Base: Three Pillars **9**
4.1 Pillar 1: Analytics Maturity Evidence 10
4.2 Pillar 2: Workforce Agility Evidence 10
4.3 Pillar 3: Technical Enablement Evidence 11

5 The Analytics Resilience Index **11**
5.1 Why Resilience, Not Maturity . . . 11
5.2 Operationalizing the ARI . . . 12

6 The Validator Paradox and Standard Work **13**

7 Safety as Cognitive Forcing **14**

8 Structural Barriers: Why the Problem Persists **15**

9 Limitations **15**

10 Implications and Future Research **15**

11 Acknowledgments **16**

12 Author Contributions **16**

13 Conflicts of Interest **16**

14 Data Availability **16**

15 Funding **16**

16 Abbreviations **17**

17 References **17**

1 The Triple Threat: Institutional Amnesia in Healthcare Analytics

The healthcare analytics landscape is currently paralyzed by a "Triple Threat" of compounding failures: (1) persistently **Low Analytics Maturity**, where despite decades of investment, only 39 organizations globally, 26 at HIMSS AMAM Stage 6 and 13 at Stage 7, have achieved these maturity levels (1); (2) a **Semantic Gap** between clinical intent and technical schema implementation (2,3); and (3) a profound crisis of **Workforce Instability** that creates "Institutional Amnesia" (4).

While technical barriers and maturity models are well-documented, the workforce dimension has shifted from a management concern to an existential threat. Modern longitudinal data on analytics staff is fragmented, but the available signals are alarming. As of 2024, 53% of healthcare CIOs have held their roles for less than three years (5), creating a strategic vacuum at the top. At the operational level, the situation is equally precarious: 79% of provider organizations report persistent shortages in digital health roles (6), and a 2025 study found that 55% of public health informatics specialists intend to leave their positions (7).

This turnover creates a phenomenon we define as **Institutional Amnesia**: the systematic erasure of the tacit knowledge required to interpret complex health data. In healthcare, "data" is never raw; it is wrapped in layers of institutional context (billing rules, workflow workarounds, and unwritten exclusions)

(8). When the analyst who knows that "exclusion code 99" actually means "hospice transfer" leaves, that knowledge evaporates. The organization does not just lose an employee; it loses the ability to accurately measure its own performance.

Current literature approaches these problems in isolation. Analytics maturity models (e.g., HIMSS AMAM) assume a stable workforce capable of linear progression (1,9). Technical solutions (e.g., NL2SQL) assume a stable schema and clear intent (10). Neither accounts for the reality of the "Great Resignation," where the rate of knowledge loss ("organizational forgetting") often exceeds the rate of knowledge capture (11).

Traditional knowledge management strategies (wikis, data dictionaries, and documentation) have failed because they are *passive* (12). They require overworked staff to stop working and write down what they know. In a high-burnout environment, this documentation is the first casualty. As a result, healthcare systems are trapped in a Sisyphus-like cycle: hiring new analysts who spend their limited tenure relearning the same institutional secrets, only to leave just as they become productive (13,14). A foundational 2004 study established that healthcare IT staff had the lowest expected tenure among all IT sectors at just 2.9 years (15). That this two-decade-old study remains a key benchmark is itself evidence of the crisis: the industry lacks the stability to track its own attrition. Contemporary signals suggest the situation has worsened, as detailed in the following section.

This viewpoint article addresses a critical socio-technical gap: *How can health systems maintain analytics maturity when workforce turnover exceeds the speed of documentation?*

As a Viewpoint, this paper deliberately advances a prescriptive position: that healthcare organizations should shift from passive knowledge management to active, artifact-based governance. The analysis below is grounded in descriptive evidence of why current approaches fail, but the architectural recommendations are intentionally directive.

We propose that the solution lies not in better documentation, but in a fundamental architectural shift: moving from *passive* knowledge management to **Human-in-the-Loop Knowledge Governance (HITL-KG)**.

2 Theoretical Grounding: SECI and the Unstable Workforce

We ground our analysis in Nonaka's SECI model of knowledge creation (16), informed by a narrative review of the literature across healthcare analytics maturity, workforce turnover dynamics, and natural language processing, with grey literature assessed using the AACODS checklist (17). Grey literature sources were retained only when no peer-reviewed equivalent was available or when the source provided unique industry data not captured in academic literature. The SECI model describes organizational knowledge as emerging through a continuous cycle of four conversion modes:

1. **Socialization** (tacit to tacit): Knowledge transfers through shared experience and co-located practice, as when a senior analyst teaches a junior colleague the unwritten rules of a clinical dataset.

2. **Externalization** (tacit to explicit): Individuals articulate tacit know-how into explicit forms such as documents or coded artifacts, as when an analyst records why a specific exclusion code maps to hospice transfers.
3. **Combination** (explicit to explicit): Separately documented knowledge is integrated and systematized into broader structures, as when data dictionary entries are consolidated into a governed analytics catalog.
4. **Internalization** (explicit to tacit): Individuals learn from documented knowledge and convert it into personal expertise through practice, as when a new analyst studies validated query libraries.

In a healthy organization, these four modes form a self-reinforcing spiral: tacit insights become documented, documentation becomes systematized, and systematized knowledge is internalized by new members who then generate fresh tacit insights (16). When any mode breaks down, the spiral stalls. In healthcare analytics, the breakdown is at the very first stage.

The three-pillar structure aligns with established models across healthcare informatics and knowledge management (Table 1):

Table 1: Framework alignment with established models.

Pillar	HIMSS AMAM Alignment	DIKW Hierarchy	Knowledge Management
Analytics Maturity	Stages 0-7 progression	Data -> Information	Organizational Learning
Workforce Agility	Implicit in advanced stages	Knowledge (tacit) -> Wisdom	Tacit Knowledge Transfer
Technical Enablement	Stages 6-7 requirements	Information -> Knowledge	Knowledge Codification

HIMSS AMAM provides organizational benchmarks but does not address workforce knowledge retention. The DIKW hierarchy explains progression from raw data to actionable insight but does not account for institutional memory loss. The three-pillar framework synthesizes these perspectives, positioning workforce dynamics as the critical enabler connecting data access (analytics maturity) with organizational wisdom (knowledge preservation) (11,16).

2.1 The Broken Cycle: Socialization Failure

In Nonaka's model, **Socialization** is the foundational conversion mode: the primary channel through which newcomers absorb tacit context that formal training cannot convey (16). Socialization depends on two preconditions: sustained interaction and sufficient temporal overlap between knowledge holders and receivers (18). It is, in effect, an apprenticeship model requiring years of shared practice.

In the current healthcare environment, this mechanism has collapsed. The available workforce data reveals an "apprenticeship window" that is shorter than the knowledge transfer cycle it must support. With 53% of healthcare CIOs holding their roles for less than three years (5), strategic knowledge at the leadership level turns over before it can be transmitted. At the operational level, 55% of public health informatics specialists intend to leave their positions (7), and 30% of new employees depart within their first year (19). Meanwhile, specialized informatics roles require 18 to 24 months to reach fluency (13,20). The arithmetic is unforgiving: by the time a new analyst has absorbed enough tacit context to be productive, their mentor may already be gone, and the new analyst is themselves halfway through an average tenure.

High turnover rates fracture the social networks required for mentorship (21,22). The resulting knowledge loss is compounding: each departure removes a node from the organization's informal knowledge network, making subsequent Socialization attempts less effective because fewer experienced practitioners remain to serve as mentors (23). Socialization is no longer a viable strategy for resilience.

2.2 The Solution: Externalization via Socio-Technical Artifacts

To survive, organizations must shift reliance from Socialization to **Externalization**: converting tacit knowledge into explicit, durable artifacts (24). However, traditional Externalization (writing wikis, maintaining data dictionaries, composing runbooks) suffers from two critical weaknesses. First, it is passive: it requires overworked staff to interrupt their workflow and perform a separate documentation task (25). In a high-burnout environment where provider organizations report persistent shortages in digital health roles (6), this discretionary documentation is the first casualty. Second, it is low-fidelity: the act of writing down tacit knowledge inevitably loses nuance, context, and the conditional logic that makes institutional knowledge valuable (18). The result is documentation that exists but does not adequately capture what the departing expert actually knew.

We propose a form of *active* Externalization: one that captures tacit knowledge as a byproduct of the daily workflow of analytics rather than as a separate documentation burden. The mechanism is a new socio-technical artifact: the **Validated Query Triple**. This artifact consists of: 1. **Natural Language Intent**: The clinical business question (e.g., "Hypertension readmissions excluding planned transfers"). 2. **Executable SQL**: The technical implementation. 3. **Rationale Metadata**: The "why" behind the logic (e.g., "Excluding status 02 per CMS 2025 rule").

By capturing these three components *during the act of analytics*, we transform the ephemeral work of query generation into a permanent institutional asset (26).

3 Human-in-the-Loop Knowledge Governance

We propose **Human-in-the-Loop Knowledge Governance (HITL-KG)** as the overarching governance framework, extending the knowledge governance approach (27) with the Validated Query Cycle as its core operational process. This framing reflects that the system serves as a governance mechanism, not just a productivity tool.

3.1 The HITL-KG Architecture

The HITL-KG architecture (Figure 1) functions as a **Governance Forcing Function**. It inserts a mandatory validation step into the analytics workflow, preventing the "laundering" of hallucinations while simultaneously capturing expert knowledge.

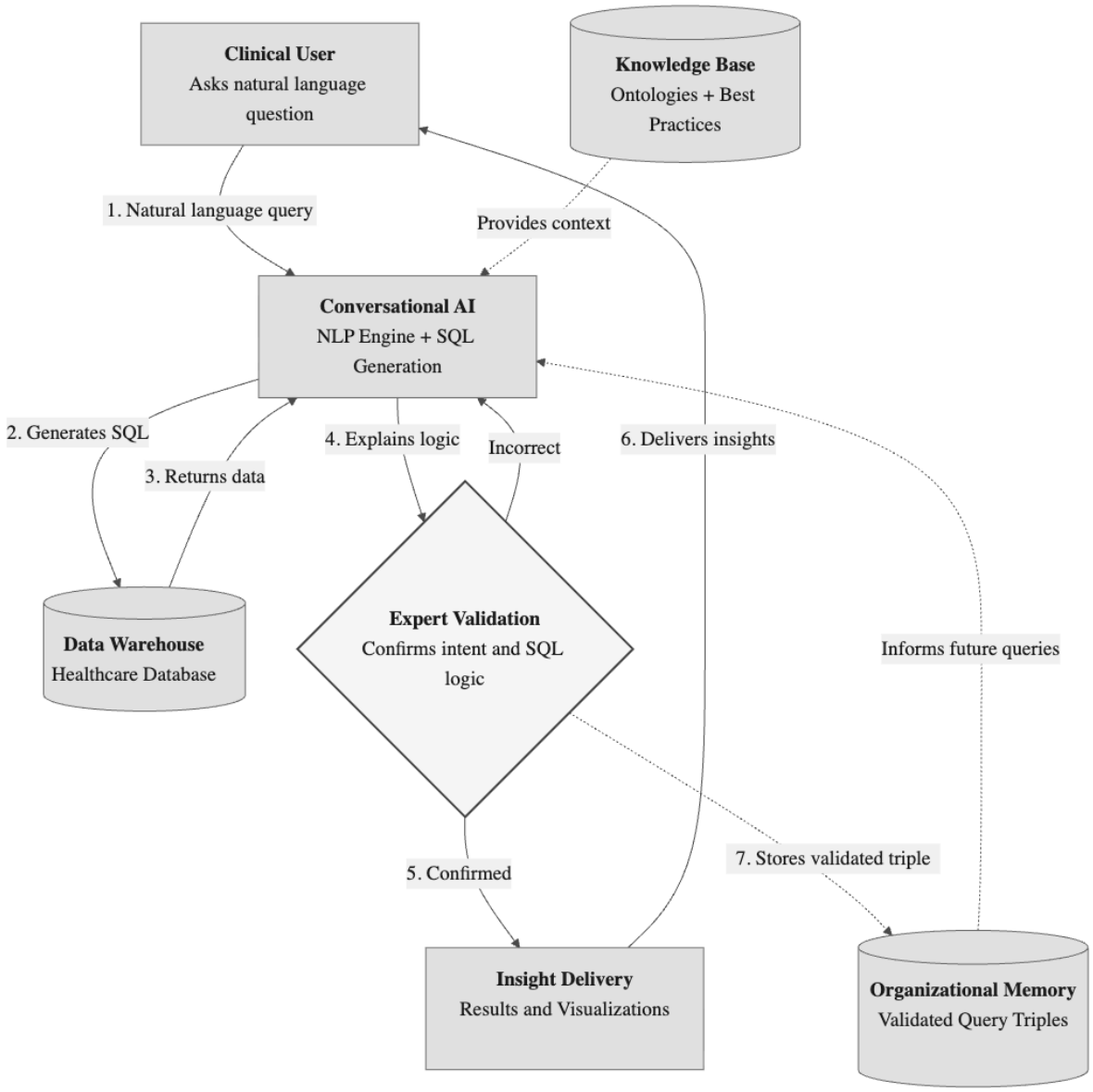

Figure 1: Human-in-the-Loop Knowledge Governance (HITL-KG) Architecture. A Clinical User submits a natural language query (step 1) to a Conversational AI with NLP Engine and SQL Generation, which generates SQL and queries the Healthcare Data Warehouse (steps 2-3). The system then presents its logic to an Expert Validation decision point (step 4), which either confirms and delivers insights back to the user (steps 5-6) or loops back for correction. On confirmation, the validated query triple is stored in Organizational Memory (step 7, dashed line), which informs future queries alongside a Knowledge Base of ontologies and best practices.

The corresponding six step Validated Query Cycle is summarized in Figure 2, which shows how queries move from initial clinical intent through expert validation into durable organizational memory.

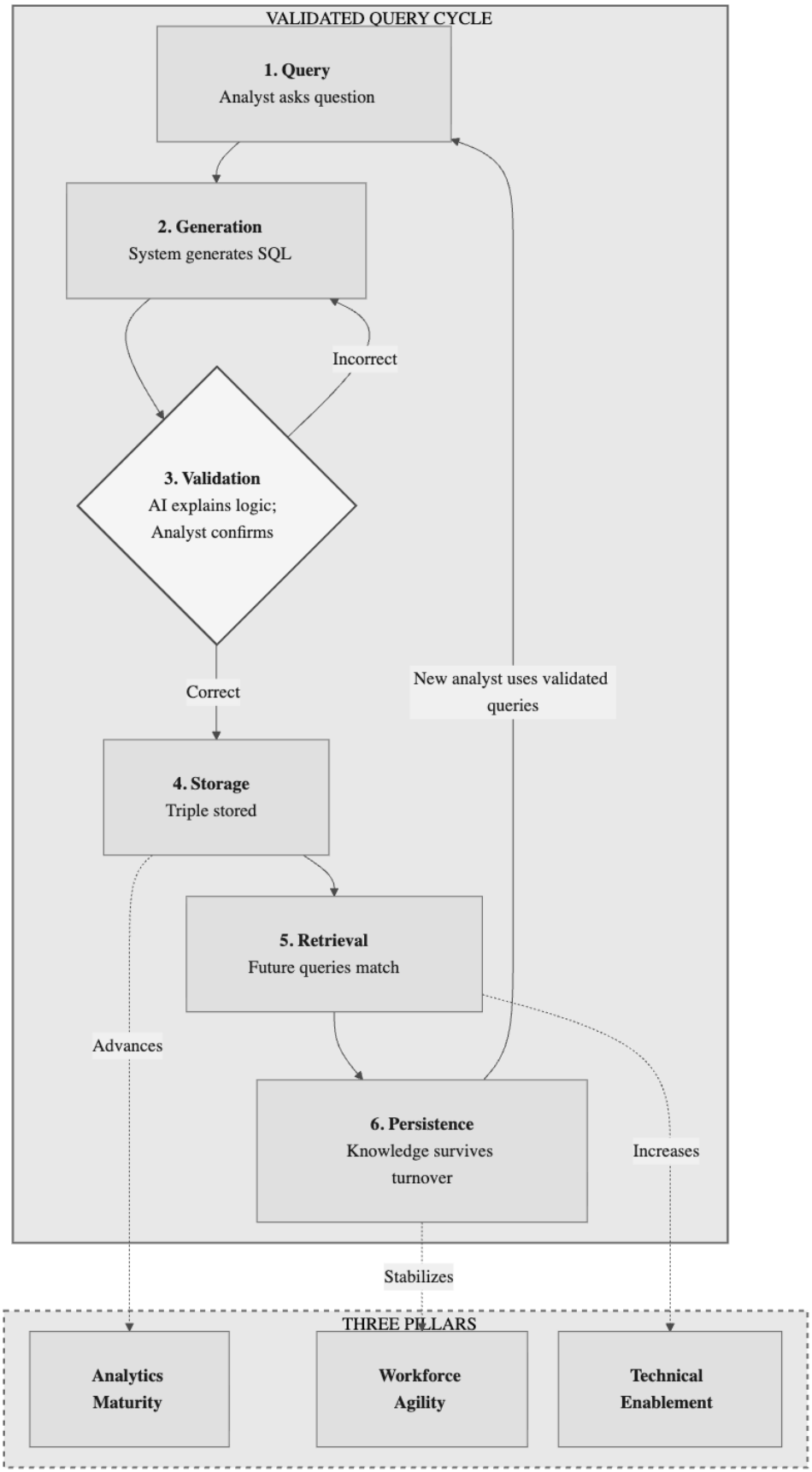

Figure 2: Flowchart of the six-step Validated Query Cycle for Human-in-the-Loop Knowledge Governance. Step 1 (Query): analyst asks a natural language question. Step 2 (Generation): system generates candidate SQL. Step 3 (Validation): AI explains SQL logic and results; analyst confirms intent. If incorrect, the cycle loops back to Generation. If correct, Step 4 (Storage): validated triple is stored in

3.2 The Process of Externalization

1. **Query Generation**: A user asks a question. The AI proposes SQL based on schema knowledge (10,28).
2. **Semantic Translation**: The AI translates the SQL back into a natural language explanation (29).
3. **Expert Validation**: The domain expert confirms or corrects this interpretation. *This is the critical moment of Externalization.* This "Human-in-the-Loop" (HITL) step transforms validation into an iterative knowledge capture process (30,31).
4. **Artifact Storage**: The validated triple is hashed and stored in organizational memory (32).
5. **Retrieval**: Future queries semantically match against this repository first, retrieving *trusted* human knowledge before attempting *probabilistic* generation (33).

3.3 Comparison with Existing Approaches

Organizations have attempted to address institutional memory loss through several strategies, each with limitations that HITL-KG is designed to overcome.

Code-based semantic layers (e.g., dbt, LookML) encode business logic in version-controlled repositories. However, these layers suffer from "schema rot" in healthcare environments where EMR data models change frequently (e.g., quarterly upgrades). The maintenance burden often exceeds the capacity of high-turnover teams, leading to misalignment between the layer and the underlying data (34,35). HITL-KG's validated query triples share the version-control principle but add the rationale metadata that semantic layers lack: not just *what* the query does, but *why* it was constructed that way.

Traditional knowledge management (wikis, data dictionaries, runbooks) relies on passive capture where users must stop working to document. Evidence suggests this negatively impacts participation and produces inaccurate records due to cognitive load (12,25). HITL-KG instead implements active capture: the query itself is the documentation, and validation happens at the point of use rather than as a separate maintenance task (26).

Unsupervised AI querying represents the opposite extreme: removing human oversight entirely. Current NL2SQL accuracy levels make this unsafe for clinical analytics (29). HITL-KG occupies the middle ground, using AI as the generation engine while preserving human judgment as the validation gate.

4 The Evidence Base: Three Pillars

The evidence presented below supports the existence and severity of the problem HITL-KG addresses, and the maturity of the technologies it requires. It does not constitute empirical validation of the framework itself, which remains a theoretically grounded, testable proposition whose empirical evaluation is the subject of future work.

The HITL-KG framework is supported by three pillars of empirical evidence synthesized from over 130 sources.

4.1 Pillar 1: Analytics Maturity Evidence

Healthcare maturity remains chronically low. Assessments reveal only 26 organizations achieved Stage 6 and 13 reached Stage 7 by late 2024 (1,36). Most organizations remain at Stages 0-3, characterized by fragmented data and limited predictive capabilities (37). However, maturity is not merely an IT metric; it is a clinical safety predictor. EMRAM levels 6-7 correlate with 3.25 times higher odds of better Leapfrog Safety Grades (38). Low maturity creates a "low-maturity trap" where data quality issues (such as the 39-71% missing data rates in cancer databases (39)) remain uncorrected because the experts who understand the context are leaving.

Critically, low maturity is not simply a status; it is a self-reinforcing trap. Organizations at Stages 0-3 lack the automated monitoring and data governance infrastructure needed to detect their own deficiencies, creating a vicious cycle in which poor data quality goes unrecognized because no systems exist to measure it. The clinical consequences of this trap are measurable: one Medicare ACO that implemented analytics to overcome EHR fragmentation reduced readmission rates from 24% to 17.8% and achieved $1.6 million in cost savings (40), demonstrating what becomes possible when organizations escape this cycle. Yet 68% of healthcare organizations continue to cite data interoperability as the leading obstacle to analytics adoption, followed by privacy concerns (64%) and insufficient staff training (59%) (41). Barriers including employee resistance to change and lack of organizational readiness further stall data-driven initiatives (42,43). The low-maturity trap thus compounds over time: each year of delayed investment widens the gap between what the organization could know and what it actually knows.

4.2 Pillar 2: Workforce Agility Evidence

The cost of turnover in informatics is higher than standard IT. Knowledge loss can cost up to three times annual salary (23,44). In clinical informatics specifically, replacement costs range from $50,000 to $230,000 per departing employee, with a single department losing 39 staff in one year at a total cost of up to $8.97 million (45). With 30% of new employees leaving within their first year (19), healthcare IT professionals spend a limited portion of their employment at full productivity, as specialized roles require 18-24 months to reach fluency (13,20). This "revolving door" prevents the accumulation of the "Collective Knowledge Structures" required for complex task performance (11).

The workforce crisis operates at multiple reinforcing levels, as detailed in the Theoretical Grounding section: leadership churn, operational shortages, and foundational attrition collectively prevent the sustained mentorship that Socialization requires. This multi-level instability ensures that the temporal overlap between experienced practitioners and newcomers rarely materializes. A foundational 2004 study established that healthcare IT staff had the lowest expected tenure for new hires among all IT sectors at just 2.9 years (15). That this two-decade-old benchmark remains a primary reference point is itself evidence of the crisis: the field has lacked the stability even to systematically track its own attrition over the intervening decades.

4.3 Pillar 3: Technical Enablement Evidence

NL2SQL technology has matured along a clear accuracy gradient: general-purpose models achieve approximately 65% execution accuracy on healthcare-specific benchmarks such as MIMICSQL (46); domain-adapted systems like MedT5SQL reach 80% (47); and architecturally specialized approaches combining LLMs with structured knowledge representations achieve 94% on the same benchmarks (48). While insufficient for unsupervised clinical deployment (29), this gradient demonstrates that the generation engine required for HITL-KG is viable within a human-validated workflow. Notably, high benchmark accuracy does not guarantee real-world generalization: evaluation on more challenging dataset splits reveals accuracy drops from 92% to 28% (49), reinforcing the necessity of the human-in-the-loop architecture. Healthcare-specific natural language interfaces such as Criteria2Query achieve fully automated cohort query formulation in 1.22 seconds per criterion (50), with over 80% of clinical users indicating willingness to adopt such tools, and LLM-powered interfaces reduce task completion time by 28% compared to traditional methods (51).

However, NL2SQL is an enabler, not a solution in itself. Its deeper significance lies in the organizational prerequisites it demands. For an AI system to translate a natural language question into a correct SQL query, the organization must first establish validated data models, explicit business logic definitions, and codified domain terminology (2,3). In other words, the technology forces organizational discipline as a precondition for functioning, making it a governance forcing function even before considering the query results. This reframes NL2SQL from a convenience tool into a catalyst for the kind of systematic knowledge externalization that the HITL-KG framework requires. The interface bridges the semantic gap between clinical experts and technical schema, allowing non-technical domain experts to interact with data alongside broader modernization efforts (52–55). The technical barrier thus becomes, paradoxically, a governance opportunity: the very difficulty of making NL2SQL work correctly compels organizations to surface and formalize the tacit knowledge that would otherwise remain trapped in departing experts.

5 The Analytics Resilience Index

To measure success, we propose the **Analytics Resilience Index (ARI)**, extending static maturity assessments with a complementary resilience dimension.

5.1 Why Resilience, Not Maturity

Existing maturity models such as the HIMSS Analytics Maturity Assessment Model (AMAM), the DIKW hierarchy, and established knowledge management frameworks (see Table 1) assume linear progression through discrete stages and implicitly presuppose a stable workforce capable of sustaining each level once achieved (1,9). In practice, this assumption is violated routinely. An organization that reaches AMAM Stage 5 but regresses to Stage 3 after the departure of two senior analysts has not failed to mature; it has failed to be *resilient*. Static maturity scores capture a snapshot of peak capability but reveal nothing

about the organization's ability to sustain that capability through disruption. The ARI addresses this gap by shifting the measurement focus from "where you are" to "how far you fall when someone leaves."

5.2 Operationalizing the ARI

Each ARI dimension (Table 2) can be scored on a Likert-type scale from 1 (Fragile) to 5 (Resilient). For example, the "Knowledge Locus" dimension would be scored by surveying whether key analytical queries are documented in a shared, version-controlled repository (score 5) or known only to named individuals who could leave at any time (score 1). Similarly, "Turnover Impact" could be assessed through scenario exercises that simulate the departure of a critical team member and measure the time required to restore reporting capability. An aggregate ARI score across all dimensions provides a composite indicator of organizational resilience posture, enabling longitudinal tracking and cross-institutional benchmarking.

The "Schema Coupling" dimension can be operationalized through *Continuous Analytic Integration*: treating validated query triples not as static wiki entries but as software assets within a CI/CD pipeline (56). When a data warehouse schema is updated (e.g., a quarterly EHR upgrade), the system automatically re-runs the library of stored queries. Queries that fail or return anomalous results are flagged for review. This transforms "Institutional Memory" from a stagnant repository into a living, automated test suite that actively signals when organizational knowledge has drifted from technical reality (57). Existing NL2SQL systems are known to lack resilience to vocabulary drift and OMOP CDM schema changes (58), making such automated validation essential.

A recent systematic review identified 23 distinct organizational resilience instruments applied in health facilities, yet found no consensus on what to measure or which indicators to use (59). Only four instruments have been developed specifically for healthcare, and only two have been validated (60). The newest, the Resilience in Healthcare Capacities Assessment (RHCA), demonstrates significant correlations between organizational resilience and both staff turnover intention and patient safety outcomes (61). The ARI extends this emerging measurement tradition into the specific domain of analytics capability resilience, which no existing instrument addresses. The ARI requires psychometric development, including construct validation, inter-rater reliability testing, and discriminant validity assessment against AMAM, before organizational deployment. This development is planned for future work in this series.

Critically, the ARI complements rather than replaces AMAM. Where AMAM measures the sophistication of an organization's analytical capabilities at a point in time, the ARI measures the durability of those capabilities under workforce stress. An organization should aspire to high scores on both instruments: AMAM for capability and ARI for sustainability. Used together, they provide a two-dimensional view of analytics health that neither instrument offers alone.

Table 2: The Analytics Resilience Index (ARI).

Dimension	Fragile, score: 1	Resilient, score: 5	Evidence
Knowledge Locus	Knowledge resides in "Hero" analysts.	Knowledge resides in the System/Repository.	(4,32)
Turnover Impact	Departure of 1 staff member stops reporting.	Departure causes minimal disruption; successors inherit queries.	(11,23)
Validation Mode	Ad-hoc, email-based, ephemeral.	Systematic, artifact-based, durable (HITL-KG).	(26,31)
Schema Coupling	Hard-coded reports break on schema change.	Semantic layer adapts; CI/CD detects drift.	(34,35)

6 The Validator Paradox and Standard Work

A critical objection to HITL-KG is circular: if the framework requires domain experts to validate AI-generated queries, and the core problem is that domain experts are leaving, then the framework fails precisely when it is most needed. This **Validator Paradox** represents the strongest counterargument to the approach proposed here, and addressing it requires moving beyond simplistic reassurance.

The resolution draws on Lean management's concept of "Standard Work" (62). In this framing, validation is not the establishment of *eternal truth* but the documentation of the *current known standard*. Each time an analyst validates a query triple, they record the best available understanding of how a business question maps to a data operation at that moment in time. The validation is time-stamped and contextual, not permanent. Critically, as Alukal and Manos (62) establish, standard work is the prerequisite for Kaizen (continuous improvement): without a documented baseline, there is no foundation to improve upon. Each validated query therefore establishes a floor, not a ceiling. When the next expert arrives (whether a seasoned veteran or a competent mid-career hire), they inherit a baseline and can refine it rather than reconstructing institutional knowledge from scratch.

This mechanism functions as a **Knowledge Ratchet** (11). Each validated triple prevents regression below the last confirmed state. Even if a subsequent validator is less experienced than their predecessor, the organization cannot slide below the previously validated standard. The analogy to version control is instructive: each commit in a software repository preserves a known-good state, and future contributors can build upon it even if they occasionally introduce errors. The ratchet does not guarantee forward progress, but it does prevent catastrophic backsliding, which is the central failure mode of institutional

amnesia.

Real-world evidence supports this mechanism. UC Davis Health moved from AMAM Stage 0 to Stage 6 by establishing standardized "S.M.A.R.T." definitions for its analytics metrics (63). Those codified standards survived staff turnover precisely because they existed as organizational artifacts rather than as knowledge held solely by the individuals who created them. The HITL-KG validated query library serves an analogous function: it encodes analytical decisions into durable, retrievable structures that persist independent of any single analyst's tenure.

However, the Validator Paradox is not fully resolved. There exists a minimum viable expertise threshold below which validation becomes meaningless. A junior analyst rubber-stamping AI-generated output without genuine comprehension provides no knowledge ratchet; the validation artifact exists, but its epistemic value is nil. Identifying this threshold remains an open empirical question; future work should measure it via controlled hallucination injection studies, in which AI-generated queries containing deliberate errors are presented to validators of varying experience levels.

We propose a provisional three-tier governance model, informed by risk-stratified AI oversight frameworks (64,65), to degrade gracefully when expertise is scarce. *Full validation*: a domain expert with schema-level knowledge reviews the query triple and confirms semantic alignment; this is the default mode. *Constrained validation*: when no fully qualified validator is available, a less experienced analyst reviews the triple against previously validated queries for the same data domain, flagging deviations for deferred expert review; the triple is stored with "provisional" status. *Automated matching*: for queries that match an existing validated triple with high semantic similarity, the system accepts the match without human review but logs it for periodic audit.

At the organizational level, governance requirements include defining who can validate queries (domain expertise thresholds), establishing review workflows for high-stakes queries, managing query versioning as schemas evolve, and implementing retrieval policies. Drawing on established master data governance practice (66,67), organizations can designate specific validated triples as "Golden Queries," certified by a governance committee as the authoritative source of truth for key metrics. While many users can create and validate queries, only these certified triples serve as official standards, mitigating Shadow IT risks (68) while preserving analytical agility.

7 Safety as Cognitive Forcing

HITL-KG is fundamentally a **safety mechanism**, not a productivity tool. The central risk of unsupervised AI in clinical analytics is what we term "laundering hallucinations": a plausible-sounding but factually incorrect query result that enters the decision pipeline undetected and influences clinical or operational choices. Because large language models generate fluent, confident output regardless of correctness, the absence of a structured validation step means that errors arrive dressed in the language of expertise, making them harder to catch than obviously malformed output.

HITL-KG mitigates this risk through **Cognitive Forcing Functions** (29), a design pattern borrowed from clinical decision-making and safety engineering. By requiring the AI to explain its reasoning *before* pre-

senting results, the architecture forces the human validator into System 2 (analytical, deliberate) thinking rather than allowing System 1 (fast, heuristic) acceptance of superficially plausible output. User studies confirm the practical benefit: structured explanation reduces error recovery time by 30 to 40 seconds compared to unstructured output review (69).

The parallel to aviation safety is instructive. Checklists and mandatory call-outs transformed commercial aviation from a high-risk endeavor into one of the safest modes of transportation, not by eliminating human error but by creating procedural structures that surface errors before they propagate. HITL-KG applies the same principle to analytics: the mandatory validation step functions as an analytical "call-out" that interrupts the default path of uncritical acceptance. In this framing, the friction introduced by validation is not a cost; it is the mechanism of safety itself.

8 Structural Barriers: Why the Problem Persists

Failed standardization approaches (e.g., IBM Watson Health (70,71), Haven (72,73)) demonstrate that centralized models fail clinical reality. Metadata uncertainties and "messy" institution-specific business logic require localized solutions (2,74). HITL-KG addresses this by capturing *local* logic rather than enforcing *global* standards.

9 Limitations

This work is a narrative, design science informed framework rather than a systematic review or multi-site empirical evaluation. The literature base is concentrated on English-language sources and recent (2024-2026) workforce and NL2SQL studies, so findings may not capture all regional, specialty-specific, or technological contexts. The HITL-KG architecture and the proposed Analytics Resilience Index (ARI) are conceptual artifacts that require future implementation and validation in diverse health systems before their effectiveness and generalizability can be fully established.

10 Implications and Future Research

The crisis of Institutional Amnesia in healthcare requires a structural shift. As long as analytical maturity is tied to individual tenure, organizations will remain fragile. By implementing **Human-in-the-Loop Knowledge Governance**, health systems can decouple intelligence from turnover, building a library of validated knowledge that ensures maturity advances even as the workforce evolves.

Future research should empirically validate and refine the HITL-KG framework and the proposed Analytics Resilience Index. Priority questions include: how ARI scores correlate with observed continuity of analytics performance during leadership and staff turnover; whether HITL-KG mediated natural language to SQL workflows reduce error rates, recovery time, and rework compared to baseline tooling; and which governance patterns most effectively balance safety, transparency, and equity when human validators

operate at scale. Prospective multi-site implementation studies, controlled user experiments, and qualitative implementation research across diverse health systems will be needed to test these claims and adapt the framework to varying organizational, regulatory, and data environments.

11 Acknowledgments

The author (S.T.H.) takes full responsibility for the final content, conducted the research, and verified all claims and citations. Gemini CLI (Gemini 3, Google) and Claude Code (Claude Opus 4, Anthropic) assisted with manuscript editing, refinement, and literature search. Figures were generated using the Mermaid graph language.

12 Author Contributions

S.T.H.: Conceptualization, Investigation, Methodology, Writing (Original Draft), Writing (Review and Editing), Visualization.

13 Conflicts of Interest

The author declares the following competing interests: Samuel T Harrold is a contract product advisor at Yuimedi, Inc., which develops healthcare analytics software including conversational AI platforms relevant to this review's subject matter. The author is also employed as a Data Scientist at Indiana University Health. This paper presents an analytical framework derived from published literature and does not evaluate or recommend specific commercial products, including those of the author's affiliated organizations. The views expressed are the author's own and do not represent the official positions of Indiana University Health or Yuimedi, Inc.

14 Data Availability

This is a narrative review synthesizing existing literature. No primary datasets were generated or analyzed. All data cited are from publicly available peer-reviewed publications, industry reports, and academic theses, referenced in the bibliography.

15 Funding

Yuimedi provided funding for the author's time writing and researching this manuscript.

16 Abbreviations

AACODS: Authority, Accuracy, Coverage, Objectivity, Date, Significance AI: Artificial Intelligence AMAM: Analytics Maturity Assessment Model ARI: Analytics Resilience Index CIO: Chief Information Officer DIKW: Data, Information, Knowledge, Wisdom DSR: Design Science Research EMRAM: Electronic Medical Record Adoption Model HITL-KG: Human-in-the-Loop Knowledge Governance HIMSS: Healthcare Information Management Systems Society HITL: Human-in-the-Loop IT: Information Technology NL2SQL: Natural Language to SQL SECI: Socialization, Externalization, Combination, Internalization SQL: Structured Query Language

17 References

1. Analytics H. Analytics maturity assessment model (AMAM) global report. Healthcare Information and Management Systems Society [Internet]. HIMSS Analytics; 2024. Available from: https://www.himss.org/maturity-models/amam/

2. Gal MS, Rubinfeld DL. Data Standardization. NYU Law Review [Internet]. 2019;94(4):737–70. Available from: https://www.nyulawreview.org/issues/volume-94-number-4/data-standardization/

3. Zhang Y, Callaghan-Koru JA, Koru G. The challenges and opportunities of continuous data quality improvement for healthcare administration data. JAMIA Open. 2024;7(2):ooae042.

4. Hong JH. When does employee turnover matter? Organizational memory in federal IT. Journal of Public Administration Research and Theory [Internet]. 2025; Available from: https://academic.oup.com/jpart/advance-article-abstract/doi/10.1093/jopart/muaf019/8162522

5. WittKieffer. CIO Insights: The State of Healthcare IT Leadership [Internet]. WittKieffer; 2024. Available from: https://api.wittkieffer.com/wp-content/uploads/2012/10/cio-insights-the-state-of-healthcare-it-leadership-wittkieffer-october-2024.pdf

6. HIMSS. The Future of Workforce [Internet]. Healthcare Information; Management Systems Society; 2024. Available from: https://www.himss.org/resources/the-future-of-workforce/

7. Rajamani L S. Public health informatics specialists in state and local public health workforce: Insights from public health workforce interests and needs survey. Journal of Public Health Management and Practice [Internet]. 2025; Available from: https://academic.oup.com/jpubhealth

8. NORC at the University of Chicago AHIMA &. Health information workforce survey report [Internet]. American Health Information Management Association & NORC at the University of Chicago; 2023. Available from: https://www.ahima.org/news-publications/press-room-press-releases/2023-press-releases/health-information-workforce-shortages-persist-as-ai-shows-promise-ahima-survey-reveals/

9. Wang K Y., Byrd TA. Big data analytics: Understanding its capabilities and potential benefits for healthcare organizations. Technological Forecasting and Social Change [Internet]. 2018;126:3–13. Available from: https://www.sciencedirect.com/science/article/abs/pii/S0040162516000500

10. Wang S P. Text-to-SQL generation for question answering on electronic medical records. In: Proceedings of the web conference 2020 [Internet]. 2020. Available from: https://arxiv.org/abs/1908.01839

11. Rao RD, Argote L. Organizational learning and forgetting: The effects of turnover and structure. European Management Review [Internet]. 2006;3(2):77–85. Available from: https://onlinelibrary.wiley.com/doi/abs/10.1057/palgrave.emr.1500057

12. Mayo D C. S. How can we effect culture change toward data-driven medicine? International Journal of Radiation Oncology, Biology, Physics [Internet]. 2016; Available from: https://www.redjournal.org/article/S0360-3016(16)00260-1/fulltext

13. Ledikwe R J. H. Establishing a health information workforce: Innovation for low- and middle-income countries. Human Resources for Health [Internet]. 2013; Available from: https://human-resources-health.biomedcentral.com/articles/10.1186/1478-4491-11-35

14. Mantas A J. Recommendations of the International Medical Informatics Association (IMIA) on education in biomedical and health informatics: First revision. Methods of Information in Medicine [Internet]. 2010; Available from: https://pubmed.ncbi.nlm.nih.gov/20054502/

15. Ang &S S. Turnover of information technology professionals: The effects of internal labor market strategies. ACM SIGMIS Database: The DATABASE for Advances in Information Systems [Internet]. 2004; Available from: https://dl.acm.org/doi/10.1145/1017114.1017118

16. Farnese B M. L. Managing knowledge in organizations: A Nonaka's SECI model operationalization. Frontiers in Psychology [Internet]. 2019; Available from: https://www.frontiersin.org/articles/10.3389/fpsyg.2019.02730

17. Tyndall J. AACODS Checklist. Flinders University [Internet]. 2010. Available from: https://dspace.flinders.edu.au/jspui/bitstream/2328/3326/4/AACODS_Checklist.pdf

18. Foos S T. Tacit knowledge transfer and the knowledge disconnect. Journal of Knowledge Management [Internet]. 2006; Available from: https://www.emerald.com/insight/content/doi/10.1108/13673270610650067/full/html

19. NSI Nursing Solutions. 2025 National Health Care Retention & RN Staffing Report [Internet]. NSI Nursing Solutions; 2024. Available from: https://www.nsinursingsolutions.com/documents/library/nsi_national_health_care_retention_report.pdf

20. Konrad &S I. Exploring the potential of an IT capability in its bootstrap phase from a task driven onboarding perspective: Insights toward information infrastructure in healthcare [Internet] [Master's thesis]. 2022. Available from: https://www.diva-portal.org/smash/record.jsf?pid=diva2:1684142

21. Wu L F., Li L. Worldwide prevalence and associated factors of nursing staff turnover: A systematic review and meta-analysis. Nursing Open [Internet]. 2024;11:e2097. Available from: https://pmc.ncbi.nlm.nih.gov/articles/PMC10802134/

22. Ren W L. Global prevalence of nurse turnover rates: A meta-analysis of 21 studies from 14 countries. Journal of Nursing Management [Internet]. 2024; Available from: https://pmc.ncbi.nlm.nih.gov/articles/PMC11919231/

23. Massingham PR. Measuring the impact of knowledge loss: A longitudinal study. Journal of Knowledge Management [Internet]. 2018; Available from: https://doi.org/10.1108/JKM-08-2016-0338

24. Zhang D W. AI challenges conventional knowledge management: Light the way for reframing SECI model and Ba theory. Journal of Knowledge Management [Internet]. 2025; Available from: https://www.emerald.com/insight/content/doi/10.1108/JKM-03-2024-0262/full/html

25. Goffin &K K. Tacit knowledge, lessons learnt, and new product development. Journal of Product Innovation Management [Internet]. 2011; Available from: https://onlinelibrary.wiley.com/doi/abs/10.1111/j.1540-5885.2010.00798.x

26. Moore D et al. ActiveNavigator: Toward real-time knowledge capture and feedback in active learning spaces. International Journal of Engineering Education [Internet]. 2018;34(2):1–12. Available from: https://wendyju.com/publications/18_ijee3593.pdf

27. Foss NJ. The emerging knowledge governance approach: Challenges and characteristics. Organization [Internet]. 2007;14(1):29–52. Available from: https://journals.sagepub.com/doi/abs/10.1177/1350508407071859

28. Lee et al G. EHRSQL: A practical text-to-SQL benchmark for electronic health records. In: Proceedings of NeurIPS 2022 [Internet]. 2023. Available from: https://arxiv.org/abs/2301.07695

29. Ziletti &D A. Retrieval augmented text-to-SQL generation for epidemiological question answering using electronic health records. NAACL 2024 Clinical NLP Workshop [Internet]. 2024; Available from: https://arxiv.org/abs/2403.09226

30. Bravo Rocca GJ. Human-on-the-loop continual learning [Internet] [PhD thesis]. Universitat Politècnica de Catalunya; 2023. Available from: https://www.tdx.cat/bitstream/handle/10803/695722/TGJBR1de1.pdf?sequence=1

31. Mosqueira-Rey E et al. Human-in-the-loop machine learning: A state of the art. Artificial Intelligence Review [Internet]. 2023;56:3005–54. Available from: https://link.springer.com/content/pdf/10.1007/s10462-022-10246-w.pdf

32. Benbya P H. Corporate portal: A tool for knowledge management synchronization. International Journal of Information Management [Internet]. 2004; Available from: https://doi.org/10.1016/j.ijinfomgt.2003.12.012

33. Whittaker S, Hyland P, Wiley M. Design and evaluation of systems to support interaction capture and retrieval. Personal and Ubiquitous Computing [Internet]. 2008;12(3):197–209. Available from: https://www.academia.edu/download/41283190/Design_and_evaluation_of_systems_to_supp20160117-25708-98zc50.pdf

34. Mannapur S. Understanding data drift and concept drift in machine learning systems. International Journal of Scientific Research [Internet]. 2025; Available from: https://www.quantbeckman.com/api/v1/file/5b240742-bf0d-4f8c-a0f9-cb29fab42611.pdf

35. Battula SKY. Adaptive Data Quality Management for Multi-Cloud Healthcare Warehouses: FHIR-Aware Semantics and Unsupervised Thresholding. International Journal of Artificial Intelligence, Data Science, and Machine Learning. 2025;6(4):218–26.

36. Healthcare IT News. HIMSS launches modernised Analytics Maturity Assessment Model [Internet]. 2024. Available from: https://www.healthcareitnews.com/news/asia/himss24-apac-adoption-model-analytics-maturity-gets-facelift

37. Catalyst H. The healthcare analytics adoption model: A roadmap to analytic maturity [Internet]. 2020. Available from: https://www.healthcatalyst.com/learn/insights/healthcare-analytics-adoption-model-roadmap-analytic-maturity

38. Snowdon H A., Wright A. Digital maturity as a predictor of quality and safety outcomes in US hospitals: Cross-sectional observational study. Journal of Medical Internet Research [Internet]. 2024;26:e56316. Available from: https://www.jmir.org/2024/1/e56316

39. Yang DX, Khera R, Miccio JA, Jairam V, et al. Prevalence of missing data in the national cancer database and association with overall survival. JAMA Network Open [Internet]. 2021;4(3):e211793. Available from: https://jamanetwork.com/journals/jamanetworkopen/fullarticle/2777777

40. Latrella &B M. Improving patient outcomes while reducing readmissions with data analytics. Management in Healthcare [Internet]. 2024; Available from: https://www.ingentaconnect.com/content/hsp/mih/2024/00000008/00000004/art00006

41. Nashid P S., Hossain MI. Advanced Business Analytics in Healthcare: Enhancing Clinical Decision Support and Operational Efficiency. Business and Social Sciences [Internet]. 2023;1(1):1–8. Available from: https://publishing.emanresearch.org/Journal/FullText/6104

42. Shahbaz G M. Investigating the adoption of big data analytics in healthcare: The moderating role of resistance to change. Journal of Big Data [Internet]. 2019; Available from: https://journalofbigdata.springeropen.com/articles/10.1186/s40537-019-0170-y

43. Kamble G S. S. A systematic perspective on the applications of big data analytics in healthcare management. International Journal of Healthcare Management [Internet]. 2019; Available from: https://www.tandfonline.com/doi/full/10.1080/20479700.2018.1531606

44. Wynendaele H, Clays E, Peeters E, et al. Understanding turnover in healthcare and welfare sectors of high-income countries: an umbrella review. BMC Health Services Research [Internet]. 2025; Available from: https://link.springer.com/article/10.1186/s12913-025-12966-5

45. Hackney A. Onboarding New Hires in the Clinical Informatics and Practice Support (CIPS) Department With the Tiered Skills Acquisition Model (TSAM): A Program Evaluation [Internet] [PhD thesis]. ProQuest Dissertations; 2024. Available from: https://search.proquest.com/openview/9a3a9ef301c01ff0129d07f685b8643f/1

46. Blaskovic L, Tankovic N, Lorencin I, et al. Robust Clinical Querying with Local LLMs: Lexical Challenges in NL2SQL and Retrieval-Augmented QA on EHRs. Big Data and Cognitive Computing [Internet]. 2025;9(10):256. Available from: https://www.mdpi.com/2504-2289/9/10/256

47. Marshan A A. MedT5SQL: a transformers-based large language model for text-to-SQL conversion in the healthcare domain. Frontiers in Big Data [Internet]. 2024; Available from: https://www.frontiersin.org/articles/10.3389/fdata.2024.1371680

48. Chen Q, Peng J, Song B, Zhou Y, Ji R. Graph-empowered Text-to-SQL generation on Electronic Medical Records. Pattern Recognition [Internet]. 2026; Available from: https://www.sciencedirect.com/science/article/pii/S0031320325004601

49. Tarbell R, Choo KKR, Dietrich G, et al. Towards understanding the generalization of medical text-to-SQL models and datasets. In: AMIA annual symposium proceedings [Internet]. 2024. Available from: https://pmc.ncbi.nlm.nih.gov/articles/PMC10785918/

50. Yuan C, Ryan PB, Ta C, Guo Y, Li Z, et al. Criteria2Query: a natural language interface to clinical databases for cohort definition. Journal of the American Medical Informatics Association [Internet]. 2019;26(4):294–305. Available from: https://academic.oup.com/jamia/article-abstract/26/4/294/5308980

51. Nittala EP. Leveraging Large Language Models for Natural Language Interface in ERP Systems: A Case Study in User Productivity and Cognitive Load. International Journal of Emerging Trends in Computer Science and Information Technology [Internet]. 2024; Available from: https://www.ijetcsit.org/index.php/ijetcsit/article/view/458

52. Anthropic. Code modernization playbook: A practical guide to modernizing legacy systems with AI [Internet]. 2025. Available from: https://resources.anthropic.com/code-modernization-playbook

53. Hendrix S G. G. Developing a natural language interface to complex data. ACM Transactions on Database Systems [Internet]. 1978; Available from: https://dl.acm.org/doi/abs/10.1145/320251.320253

54. Ogunwole &O O. Modernizing legacy systems: A scalable approach to next-generation data architectures and seamless integration. International Journal of Multidisciplinary Research [Internet]. 2023; Available from: https://www.allmultidisciplinaryjournal.com/uploads/archives/20250306182550_MGE-2025-2-018.1.pdf

55. Arora A. Challenges of Integrating Artificial Intelligence in Legacy Systems and Potential Solutions for Seamless Integration. SSRN [Internet]. 2025; Available from: https://papers.ssrn.com/sol3/papers.cfm?abstract_id=5268176

56. Valiaiev D. Implementing DataOps: A Scalable Framework for Modern Data Warehousing [Internet] [PhD thesis]. ProQuest Dissertations; 2025. Available from: https://search.proquest.com/openview/aa9acce88c488cbb8c6b3c8339062319/1

57. Betha R. Data Observability and Data Quality Automation: Building Self-Healing Data Pipelines. International Journal of Artificial Intelligence and Data Research [Internet]. 2023; Available from: https://www.ijaidr.com/papers/2023/1/1299.pdf

58. Kottam S, Annem S, Sun Y. Error-Aware Text-to-SQL Generation for Clinical Trial Eligibility Criteria Querying in EHR Databases. In: 2025 IEEE/ACM 47th international conference on software engineering: Software engineering in practice (ICSE-SEIP) [Internet]. 2025. Available from: https://ieeexplore.ieee.org/abstract/document/11402102/

59. Ignatowicz A, Tarrant C, Mannion R, El-Sawy D, et al. Organizational resilience in healthcare: a review and descriptive narrative synthesis of approaches to resilience measurement and assessment in empirical studies. BMC Health Services Research [Internet]. 2023;23:242. Available from: https://link.springer.com/article/10.1186/s12913-023-09242-9

60. Ratliff HC, Lee KA, Buchbinder M, Kelly LA, et al. Organizational resilience in healthcare: a scoping review. Journal of Healthcare Management [Internet]. 2025;70(3). Available from: https://journals.lww.com/jhmonline/fulltext/2025/05000/organizational_resilience_in_healthcare__a_scoping.4.aspx

61. Ellis LA, Lyng HB, Haraldseid-Driftland C, Saba M, et al. From theory to measurement: Development and initial validation of the Resilience in Healthcare Capacities Assessment (RHCA). Applied Ergonomics [Internet]. 2026; Available from: https://www.sciencedirect.com/science/article/pii/S0003687026000463

62. Alukal VG, Manos A. Lean kaizen: A simplified approach to process improvement [Internet]. Milwaukee, WI: ASQ Quality Press; 2006. Available from: https://books.google.com/books?id=9uqiEAAAQBAJ

63. HIMSS. UC Davis Health: From Stage 0 to AI Heroes [Internet]. Healthcare Information; Management Systems Society; 2025. Available from: https://pages.himss.org/LP-HA-Case-Study-UC-Davis.html

64. Kumar R, Sporn K, Waisberg E, Ong J, Paladugu P, et al. Navigating healthcare AI governance: the comprehensive algorithmic oversight and stewardship framework for risk and equity. Health Care Analysis [Internet]. 2025; Available from: https://link.springer.com/article/10.1007/s10728-025-00537-y

65. Labkoff S, Oladimeji B, Kannry J, et al. Toward a responsible future: recommendations for AI-enabled clinical decision support. Journal of the American Medical Informatics Association [Internet]. 2024;31(11):2730. Available from: https://academic.oup.com/jamia/article-abstract/31/11/2730/7776823

66. Loshin D. Master Data Management [Internet]. Morgan Kaufmann; 2010. Available from: https://books.google.com/books?id=dJtmVz3nrOUC

67. Kalyanasundaram S. Data Lake Governance – Establishing a Single Source of Truth in Healthcare Enterprises. International Journal of Emerging Trends in Computer Science and Information Technology [Internet]. 2025; Available from: https://www.ijetcsit.org/index.php/ijetcsit/article/view/522

68. Zimmermann S, Rentrop C. On the emergence of shadow IT: A transaction cost-based approach. Journal of Information Systems [Internet]. 2017;31(1):79–96. Available from: https://publications.aaahq.org/jis/article-abstract/31/1/79/1070

69. Ipeirotis &Z P. Natural Language Interfaces for Databases: What Do Users Think? arXiv preprint arXiv:251114718 [Internet]. 2025; Available from: https://arxiv.org/abs/2511.14718

70. IBM. Francisco Partners to Acquire IBM's Healthcare Data and Analytics Assets. IBM Newsroom [Internet]. 2022; Available from: https://newsroom.ibm.com/2022-01-21-Francisco-Partners-to-Acquire-IBMs-Healthcare-Data-and-Analytics-Assets

71. Strickland E. IBM Watson, heal thyself: How IBM overpromised and underdelivered on AI health care. IEEE Spectrum [Internet]. 2019;56(4):24–31. Available from: https://ieeexplore.ieee.org/abstract/document/8678513/

72. LaVito A. Haven, the Amazon-Berkshire-JPMorgan venture to disrupt healthcare, is disbanding after 3 years. CNBC [Internet]. 2021; Available from: https://www.cnbc.com/2021/01/04/haven-the-amazon-berkshire-jpmorgan-venture-to-disrupt-healthcare-is-disbanding-after-3-years.html

73. Acchiardo JM, Gunderman RB. The Failure of Haven Healthcare: Lessons for Radiology Learners. Academic Radiology [Internet]. 2021;28(7):1036–7. Available from: https://www.academicradiology.org/article/S1076-6332(21)00140-9/abstract

74. Yang J, Chesbrough H, Hurmelinna-Laukkanen P. The rise, fall, and resurrection of IBM Watson Health [Internet]. University of Oulu; 2020. Available from: https://oulurepo.oulu.fi/bitstream/handle/10024/27921/nbnfi-fe2020050424858.pdf