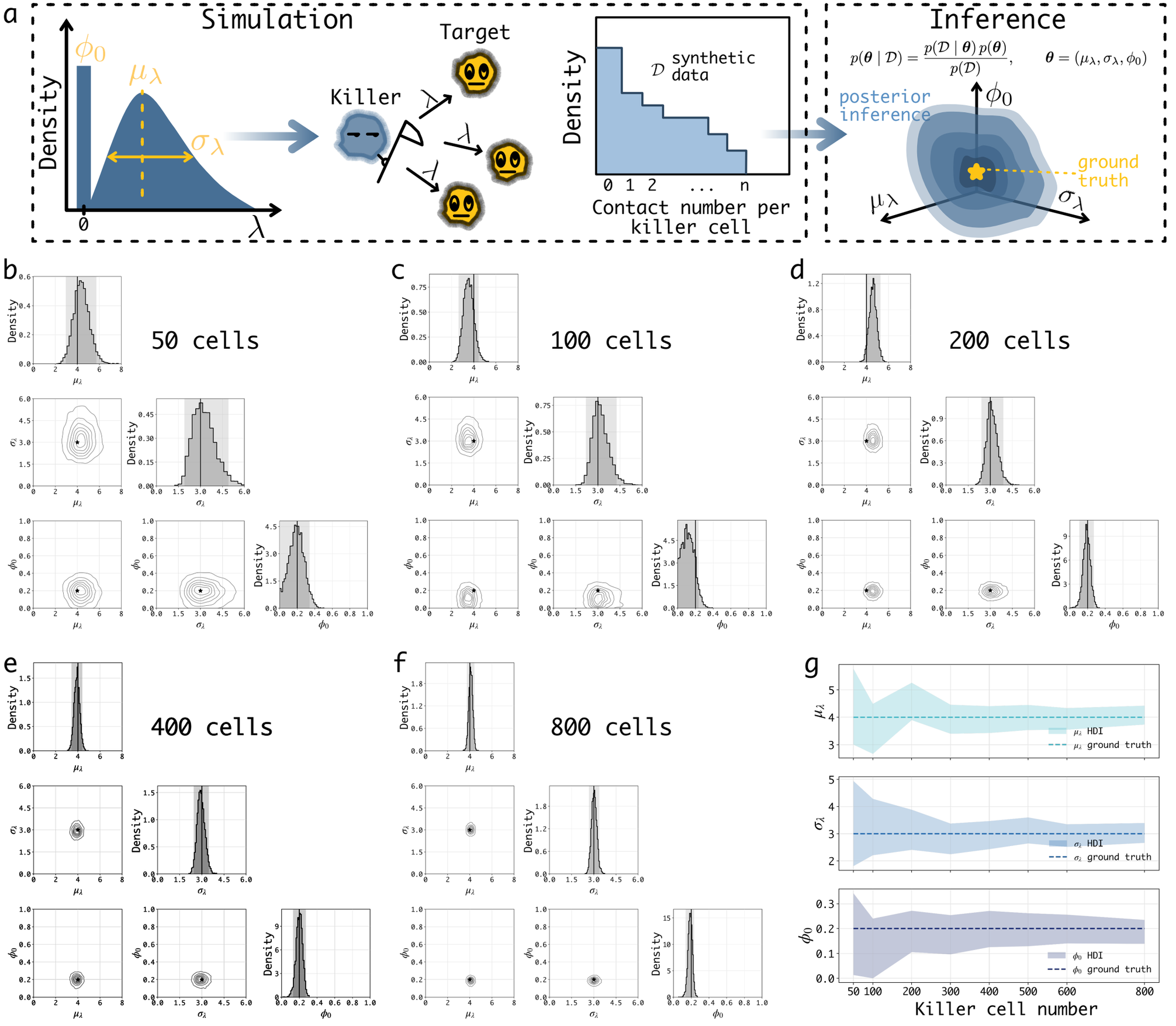
a
Simulation
Density
ϕ_0
μ_λ
σ_λ
0
λ
Killer
Target
λ
$\mathcal{D}$ synthetic data
Density
0 1 2 ... n
Contact number per killer cell
Inference
$p(\boldsymbol{\theta} \mid \mathcal{D}) = \frac{p(\mathcal{D} \mid \boldsymbol{\theta})\, p(\boldsymbol{\theta})}{p(\mathcal{D})}, \quad \boldsymbol{\theta} = (\mu_\lambda, \sigma_\lambda, \phi_0)$
posterior inference
ϕ_0
ground truth
μ_λ
σ_λ
b
50 cells
c
100 cells
d
200 cells
e
400 cells
f
800 cells
g
μ_λ HDI
μ_λ ground truth
σ_λ HDI
σ_λ ground truth
ϕ_0 HDI
ϕ_0 ground truth
Killer cell number