All Offices

Search

Contact

Kansas Athletics
Allen Fieldhouse
1651 Naismith Drive
Lawrence, KS 66045
United States
Main Phone: (785) 864-8200
Ticket Office: (785) 864-3141
Main Email: kuathletics@ku.edu
All listed numbers begin with **785**

ADMINISTRATION

Douglas Girod
Chancellor
864-3131
chancellor@ku.edu
Full Bio

Travis Goff
Director of Athletics and Vice Chancellor
864-3143
kuathletics@ku.edu
Full Bio

Susan Stagg-Williams
Faculty Athletics Representative - Chemical and Petroleum Engineering
864-2919
smwilliams@ku.edu
Full Bio →

Jason Booker
Deputy Athletics Director for External Affairs and Revenue Generation
864.1934
jason.booker@ku.edu
Full Bio →

Nicole Corcoran
Deputy Athletics Director for Sports Administration and Student-Athlete Well-Being/Senior Woman Administrator
864-5999
ncorcoran@ku.edu
Full Bio →

Sean Lester
Deputy Athletics Director for Administration
864-3470
slester@ku.edu
Full Bio →

Kristen Toner
Deputy Athletics Director and Assistant Vice President for Development
864-0582
kvtoner@ku.edu
Full Bio →

Collin Sexton
Deputy Athletics Director – Chief Strategy Officer
864-2101
Collin.Sexton@ku.edu
Full Bio →

Megan Walawender
Deputy Athletics Director for Compliance and Legal Affairs
864-3276
megan.walawender@ku.edu
Full Bio →

Maya Ozery, Ph.D
Senior Associate Athletics Director for Student-Athlete Development and Organizational Engagement
mozery@ku.edu
Full Bio →

Wayne Simien
Associate Athletics Director – Strategic Engagement
864-3946
wsimien@ku.edu
Full Bio →

Pat Kaufman
Executive Associate AD, Chief Financial Officer
864-7970
pkaufman@ku.edu
Full Bio →

Chad O'Neill
Senior Director of Legal Affairs
coneill5@ku.edu
Full Bio →

Stephani Boyd
Chief of Staff/Executive Assistant to the Director of Athletics
864-3143
sboyd@ku.edu
Full Bio →

Carie Gallagher
Executive Assistant
864-7989
carie@ku.edu
Full Bio →

BASEBALL (SPORT ADMINISTRATOR: SEAN LESTER)

Dan Fitzgerald
Head Baseball Coach
864-7907
Full Bio →

Brandon Scott
Assistant Coach/Pitching Coach
scottb@ku.edu
Full Bio →

Tyler Hancock
Assistant Coach/Hitting Coach
hancockt@ku.edu
Full Bio →

Jon Coyne
Assistant Coach/Recruiting Coordinator
coynej@ku.edu
Full Bio →

Ryan Holland
Director of Player Development
ryan.holland@ku.edu
Full Bio →

Luke Marbach
Director of Baseball Operations
luke.marbach@ku.edu
Full Bio →

Luke Bradford
Director of Sports Performance
bradfordl@ku.edu
Full Bio →

Marcia Bagby
Administrative Assistant
864-7907
mlbagby@ku.edu
Full Bio →

MEN'S BASKETBALL (SPORT ADMINISTRATOR: SEAN LESTER)

Bill Self
Head Coach
864-7929
billself@ku.edu
Full Bio →

Kurtis Townsend
Assistant Coach
864-3056
ktownmbb@ku.edu
Full Bio →

Jeremy Case
Assistant Coach
864-7958
jdcase@ku.edu
Full Bio →

Joe Dooley
Assistant Coach
jdooley@ku.edu
Full Bio →

Jacque Vaughn
Assistant Coach
Full Bio →

Brennan Bechard
Director of Scouting
864-7904
bbb11@ku.edu
Full Bio →

Ramsey Nijem
Director – Sports Performance
coachnijem@ku.edu
Full Bio →

Doc Sadler
Senior Advisor
Full Bio →

Joanie Stephens
Administrative Assistant to the Head Coach
864-7929
joanstep@ku.edu
Full Bio →

Lexi Price
Director of Basketball Operations
864-3056
alexia.price@ku.edu
Full Bio →

Tony Bland
Assistant Coach / Men's Basketball
Full Bio →

KJ Adams
Assistant Video Coordinator
Full Bio →

WOMEN'S BASKETBALL (SPORT ADMINISTRATOR: NICOLE CORCORAN)

Brandon Schneider
Head Coach
864-4938
Full Bio →

Morgan Paige
Associate Head Coach
mpaige@ku.edu
Full Bio →

Karyla Knight
Assistant Coach
karyla.middlebrook@ku.edu
Full Bio →

Brock McGinnis
Assistant Coach / Recruiting Coordinator
brock.mcginnis@ku.edu
Full Bio →

Patrick Schrater
Assistant Coach
pschrater@ku.edu
Full Bio →

Jena Jessup
Director of Operations
jjessup4@ku.edu
Full Bio →

Damon Young
Director of Creative Content (WBB)
864-7487
djy26@ku.edu
Full Bio →

Jared Roane
Director of Scouting and Analytics
jroane@ku.edu
Full Bio →

Aniya Thomas
Graduate Assistant
aniyathomas5@ku.edu
Full Bio →

Brooke Henry
Administrative Assistant (WBB)
864-4938
bhenry@ku.edu
Full Bio →

FOOTBALL (SPORT ADMINISTRATOR: COLLIN SEXTON)

Lance Leipold
Head Coach
864-3392
kansasfootball@ku.edu
Full Bio →

Jim Zebrowski
Offensive Coordinator
864-3392
kansasfootball@ku.edu
Full Bio →

Matt Lubick
Co-Offensive Coordinator/Tight Ends
864-3392
kansasfootball@ku.edu
Full Bio →

D.K. McDonald
Defensive Coordinator
864-3392
kansasfootball@ku.edu
Full Bio →

Chris Simpson
Assistant Head Coach - Linebackers
864-3392
kansasfootball@ku.edu
Full Bio →

Jonathan Wallace
Assistant Head Coach - Running Backs
864-3392
kansasfootball@ku.edu
Full Bio →

Daryl Agpalsa
Assistant Coach - Offensive Line
864-3392
kansasfootball@ku.edu
Full Bio →

Taiwo Onatolu
Assistant Coach - Defensive Ends/Special Teams Coordinator
864-3392
kansasfootball@ku.edu
Full Bio →

Jim Panagos
Assistant Coach - Defensive Tackles
864-3392
kansasfootball@ku.edu
Full Bio →

Terrence Samuel
Assistant Coach - Wide Receivers
864-3392
kansasfootball@ku.edu
Full Bio →

Brandon Shelby
Assistant Coach - Defensive Backs
864-3392
kansasfootball@ku.edu
Full Bio →

Kelton Copeland
Analyst - Offense
864-3392
kansasfootball@ku.edu
Full Bio →

Stephen Matos
Analyst - Offense
864-3392
kansasfootball@ku.edu
Full Bio →

Angus McClure
Analyst - Offense
864-3392
kansasfootball@ku.edu
Full Bio →

Brian Stoldt
Analyst - Offense
864-3392
kansasfootball@ku.edu
Full Bio →

Eric Terrazas
Analyst - Offense
864-3392
kansasfootball@ku.edu
Full Bio →

Matt Birkett
Analyst - Defense
864-3392
kansasfootball@ku.edu
Full Bio →

Joe Dineen
Analyst - Defense

864-3392
kansasfootball@ku.edu

Full Bio →

Jake Swalley
Analyst - Defense

864-3392
kansasfootball@ku.edu

Full Bio →

Kyle Deween
Analyst - Special Teams

864-3392
kansasfootball@ku.edu

Full Bio →

Aaron Miller
Analyst - Special Teams

864-3392
kansasfootball@ku.edu

Full Bio →

Pat Cerroni
Quality Control - Defense

864-3392
kansasfootball@ku.edu

Full Bio →

Teril Boldiis
Graduate Assistant - Offense

864-3392
kansasfootball@ku.edu

Full Bio →

Jackson Satterwhite
Graduate Assistant - Offense

864-3392
kansasfootball@ku.edu

Full Bio →

Jaylen Kelly-Powell
Graduate Assistant - Defense

864-3392
kansasfootball@ku.edu

Full Bio →

Zac Sias
Graduate Assistant - Defense

864-3392
kansasfootball@ku.edu

Full Bio →

Rob Ianello
General Manager

864-3392
kansasfootball@ku.edu

Full Bio →

Michael Painter
Director of Football Operations
864-3392
kansasfootball@ku.edu
Full Bio →

Rachel Cooper
Director of Internal Operations
864-3392
kansasfootball@ku.edu
Full Bio →

Grant Murray
Director of Player Personnel
864-3392
kansasfootball@ku.edu
Full Bio →

Billy Bonneau
Director of Scouting
864-3392
kansasfootball@ku.edu
Full Bio →

Darcy Daugherty
Director of Recruiting Operations
864-3392
kansasfootball@ku.edu
Full Bio →

Greg Svarczkopf
Director of Recruiting
864-3392
kansasfootball@ku.edu
Full Bio →

Braunson Williams
Assistant Director of Player Personnel
864-3392
kansasfootball@ku.edu
Full Bio →

Brice Vignery
Assistant Director of High School/JuCo Relations and Player Development
864-3392
kansasfootball@ku.edu
Full Bio →

LaChelle Stanley
Director of On-Campus Recruiting
864-3392
kansasfootball@ku.edu
Full Bio →

Darrell Stuckey II
Director of Football Relations
864-3392
kansasfootball@ku.edu
Full Bio →

Ashley Goodman
Director of Player Development

ashleygoodman@ku.edu

Full Bio →

Jimmy Le
Director of Football Video

551-1126
jle@ku.edu

Full Bio →

Chris Velez
Assistant Director of Football Video

cevelez@ku.edu

Full Bio →

Lori Fowler
Administrative Assistant

864-3392
kansasfootball@ku.edu

Full Bio →

MEN'S GOLF (SPORT ADMINISTRATOR: PAT KAUFMAN)

Jamie Bermel
Head Coach

864-7198
jayhawkgolf@ku.edu

Full Bio →

Tony Blake
Associate Head Coach

393-7831
a.blake@ku.edu

Full Bio →

Patty Corker
Administrative Assistant

864-3991
pcorker@ku.edu

Full Bio →

WOMEN'S GOLF (SPORT ADMINISTRATOR: NICOLE CORCORAN)

Lindsay Kuhle
Head Coach

785-551-1683
lkuhle@ku.edu

Full Bio →

Stephen Bidne
Associate Head Coach

785-424-5359
Bidne@ku.edu

Full Bio →

Patty Corker
Administrative Assistant

864-3991
pcorker@ku.edu

Full Bio →

ROWING (SPORT ADMINISTRATOR: MAYA OZERY)

Andrew Derrick
Head Coach

aderrick@ku.edu

Full Bio →

Madison Hovis
Assistant Coach & Recruiting Coordinator

mhovis@ku.edu

Full Bio →

Lauren Fee
Assistant Coach

lauren_fee@ku.edu

Full Bio →

Julia Camillucci
Assistant Coach

camillucci@ku.edu

Full Bio →

Justin Perry
Boathouse Manager

jmperry@ku.edu

Full Bio →

Joe DeLeo
Jayhawk Athletic Performance Lab

Full Bio →

Emily Ellison
Administrative Assistant

emily.ellison@ku.edu

Full Bio →

SOCCER (SPORT ADMINISTRATOR: JASON BOOKER)

Nate Lie
Head Coach

lien@ku.edu

Full Bio →

Tyler Smaha
Associate Head Coach
515-943-4003
smahat@ku.edu
Full Bio →

Tiffany Hansen
Associate Head Coach
hansent@ku.edu
Full Bio →

Daniel Baker
Assistant Coach
bakerd@ku.edu
Full Bio →

Bernie Compton
Director of Operations
691-8546
comptonb@ku.edu
Full Bio →

Emily Ellison
Administrative Assistant
emily.ellison@ku.edu
Full Bio →

SOFTBALL (SPORT ADMINISTRATOR: NICOLE CORCORAN)

Jennifer McFalls
Head Coach
864-6538
jmcfalls@ku.edu
Full Bio →

Laura Heberling
Associate Head Coach
laura.heberling@ku.edu
Full Bio →

Kaitlyn Chiles
Assistant Coach
kvslack@ku.edu
Full Bio →

Justin Lewis
Assistant Coach
Justin.lewis@ku.edu.
Full Bio →

Drake De Angelo
Graduate Assistant
Full Bio →

Anthony Vena
Director of Operations

393-8675
avena18@ku.edu

Full Bio →

Emily Ellison
Administrative Assistant

emily.ellison@ku.edu

Full Bio →

SWIMMING AND DIVING (SPORT ADMINISTRATOR: MAYA OZERY)

Clark Campbell
Swimming Head Coach

864-4177
ccswim@ku.edu

Full Bio →

Allen Feng
Diving Head Coach

840-6291
zephyrus@ku.edu

Full Bio →

Mary Woods-Lopez
Assistant Coach

mary.woods-lopez@ku.edu

Full Bio →

Emily Ellison
Administrative Assistant

emily.ellison@ku.edu

Full Bio →

TENNIS (SPORT ADMINISTRATOR: NICOLE CORCORAN)

Todd Chapman
Head Coach

todd.chapman@ku.edu

Full Bio →

Jack Maddocks
Associate Head Coach

maddocks@ku.edu

Full Bio →

Emily Ellison
Administrative Assistant

emily.ellison@ku.edu

Full Bio →

TRACK AND FIELD/CROSS COUNTRY (SPORT ADMINISTRATOR: RYAN KING)

Stanley Redwine
Head Coach
864-3486
sredwine@ku.edu
Full Bio →

Tom Hays
Associate Head Coach/General Manager- Vertical Jumps
864-3699
thays@ku.edu
Full Bio →

Doug Reynolds
Associate Head Coach - Throws
864-1897
throwcoach@ku.edu
Full Bio →

Paul Thornton
Assistant Coach - Horizontal Jumps/Multis
864-3486
pwthornton@ku.edu
Full Bio →

Michael Whittlesey, Ph.D.
Assistant Head Coach of Cross Country / Assistant Coach - Distance and Middle Distance
864-3323
mwhittlesey@ku.edu
Full Bio →

Honour Finley
Assistant Coach - Distance
hfin20@ku.edu
Full Bio →

Nic Fortenberry
Assistant Coach - Sprints/Hurdles
840-5447
nfortenberry@ku.edu
Full Bio →

Brian Wellman
Assistant Coach - Horizontal Jumps
331-7415
bwell@ku.edu
Full Bio →

Rose Richmond
Director of Operations/Recruiting Coordinator/Assistant Coach
864-7150
roser@ku.edu
Full Bio →

Tim Byers
Meet Director
393-3847
timbyers@ku.edu
Full Bio →

Erin Penning
Administrative Assistant

864-3486
epenning@ku.edu

Full Bio →

VOLLEYBALL (SPORT ADMINISTRATOR: NICOLE CORCORAN)

Matt Ulmer
Head Coach

kansasvolleyball@ku.edu

Full Bio →

Erika Dillard
Associate Head Coach/Defensive Coordinator

Full Bio →

Matt Werle
Associate Head Coach/Offensive Coordinator

Full Bio →

Arica Nassar
Assistant Coach/Recruiting Coordinator

Full Bio →

Maggie Bowen
Director of Operations

864-6117
maggiea@ku.edu

Full Bio →

Tori Hohlios
Technical Coordinator

tori.miller@ku.edu

Full Bio →

SPIRIT SQUAD

Kaitlin Shulman
Director of Spirit Squads

330-3168
klugoshulman@ku.edu

Full Bio →

Brian Carpenter
Head Mascot Coach

bcarpenter@ku.edu

Full Bio →

Katie Burris
Rock Chalk Dance Coach
393-5853
katieburris@ku.edu
Full Bio →

Drake Stafford
Cheer Coach
551-0163
drake.stafford@ku.edu
Full Bio →

Maddie Woolway
Assistant All Girl Cheer Coach
Full Bio →

Trent Pentecost
Assistant Coed Cheer Coach
Full Bio →

Brooke Beck
Assistant RCD Coach
Full Bio →

Cole Hogan
Assistant Mascot Coach
Full Bio →

Sarah Kingsley
Assistant Mascot Coach
Full Bio →

Olivia Trocano, MS, ATC, CSCS, LAT
Assistant Athletic Trainer (SB, WBB)
olivia.trocano@ku.edu
Full Bio →

ACADEMIC SUPPORT

Ryan King
Senior Associate AD Student Athlete Support Services, Campus Relations
864-0596
ryanmking@ku.edu
Full Bio →

Stephanie Mahal (Ph.D)
Associate Athletics Director- Student-Athlete Support Services (WBB, WGOLF)
864-7195
smahal@ku.edu
Full Bio →

Stephen Carberry
Assistant Athletics Director- Academic and Career Counseling (FB)
stephencarberry@ku.edu
Full Bio →

Denesha McCuin
Assistant Athletics Director- Football Academic Liaison and Student Development
dmccuin@ku.edu
Full Bio →

Vince McKamie
Assistant Athletics Director - Academic and Career Counseling (MBB, VB)
864-7738
vmckamie@ku.edu
Full Bio →

Glenn Quick
Assistant Athletics Director - Academic and Career Counseling (BSB, SB)
864-7961
gquick@ku.edu
Full Bio →

Michelle Robinson
Director, Tutoring Program (FB)
864-7982
m.robinson@ku.edu
Full Bio →

Laura Jacobsen
Associate Director- Academic and Career Counseling (S&D, ROW)
864-4035
ldj@ku.edu
Full Bio →

Kara Wiebe
Associate Director- Academic and Career Counseling/International Student-Athlete Services (T&F, XC, MGO)
karawiebe@ku.edu
Full Bio →

Joni Johnson
Assistant Director- Academic and Career Counseling (T&F, XC, WSOC)
jrjohnson14@ku.edu
Full Bio →

Nic Anguiano
Learning Specialist (MBB)
864-4243
anguianon@ku.edu
Full Bio →

Susan Borchardt
Learning Specialist
susan.borchardt@ku.edu
Full Bio →

Jacey Krehbiel
Learning Specialist
jaceykrehbiel@ku.edu
Full Bio →

Laura Klotz
Administrative Assistant
864-3358
lklotz@ku.edu
Full Bio →

Brittany Franklin
Student-Athlete Support Services Specialist (McLendon Future Leader)
bfranklin31@ku.edu
Full Bio →

BOOTH FAMILY HALL OF ATHLETICS

Abbi Craig
Curator, Booth Family Hall of Athletics
864-7966
akcraig@ku.edu
Full Bio →

BUSINESS OFFICE

JoAnn Zerr
Director, Business Operations
864-7912
jzerr@ku.edu
Full Bio →

Craig Busboom
Business Office Manager
864-7397
cbusboom@ku.edu
Full Bio →

Nichole Webster
Accounts Payable Coordinator
864-7481
nwebster@ku.edu
Full Bio →

Joe Morgison
Travel Accounting Specialist
864-7913
morgison@ku.edu
Full Bio →

Lisa Baker
Accountant
864-7940
llbaker@ku.edu
Full Bio →

Naomi Myers
Accounts Payable Specialist
864-7934
nkmyers@ku.edu
Full Bio →

STRATEGIC COMMUNICATIONS

Daniel Berk
Senior Associate AD Strategic Communications
312-2159
dberk@ku.edu
Full Bio →

Chris Theisen
Assistant Athletics Director - Strategic Communications (MBB, WGOLF, TEN)
331-9356
theisen@ku.edu
Full Bio →

Andy Eisch
Assistant Athletics Director - Strategic Communications (FB, T&F, XC)
330-3698
aeisch@ku.edu
Full Bio →

Doug Self
Associate Communications Director (WBB, MGOLF, KUathletics.com)
393-4978
dself@ku.edu
Full Bio →

Brandon Perel
Assistant Communications Director (BSB, SOC, FB)
840-6395
bperel@ku.edu
Full Bio →

Lily Witkowski
Graduate Assistant (VB, SB, S&D)
847-507-4457
lilywitko@ku.edu
Full Bio →

Olivia Micek
Social Media Manager (FB, WBB)
393-0388
oliviamicek@ku.edu
Full Bio →

Aiden Droge
Manager of Photography
aidendroge@ku.edu
Full Bio →

Brian Hanni
Director of Broadcasting
bhanni@ku.edu
Full Bio →

COMPLIANCE AND STUDENT SERVICES

Angie Cretors
Senior Associate AD Compliance (MBB)
864-7967
acretors@ku.edu
Full Bio →

Beth Swank
Associate Athletics Director - Student Services
864-7365
bethswank@ku.edu
Full Bio →

Colin Becker
Assistant Athletics Director – Compliance (FB)
864-7698
colb@ku.edu
Full Bio →

Eric Lewis
Director of Compliance
eric.lewis@ku.edu
Full Bio →

Tayler Vena Harrell, JD
Assistant Athletic Director - Compliance
tvharrell@ku.edu
Full Bio →

Gabby Pinnow
Compliance Coordinator
gabbypinnow@ku.edu
Full Bio →

JAYHAWK CREATIVE SERVICES

Douglas Shepperd
Associate AD, Creative Services
864-1228
shepperd@ku.edu
Full Bio →

Bret Anthis
Director of Men's Basketball Creative Video
691-9927
sbanthis@ku.edu
Full Bio →

Taylor Kryger
Director of Creative Content (Olympic Sports)
tmkryger@ku.edu
Full Bio →

Brett Foreman
Director of Graphic Design
330-3645
brettforeman@ku.edu
Full Bio →

Parson Covington
Graphic Designer (Football)
parsondc@ku.edu
Full Bio →

Trey Quartlebaum
Creative Services Specialist (McLendon Future Leader)
treyq@ku.edu
Full Bio →

EQUIPMENT

Larry Hare
Associate Athletics Director, Equipment Services (MBB, VB, MGF, WGF)
864-7918
larryh@ku.edu
Full Bio →

Darren Hain
Associate Director, Head Football Equipment Manager
dhain@ku.edu
Full Bio →

Demetrius Daniels
Associate Director, Head Olympic Sports Equipment Manager (WBB, BSB, SWIM, ROW)
864-7618
demetrius.daniels@ku.edu
Full Bio →

Collin Prentiss
Assistant Olympic Sports Equipment Manager (SOC, SB, T&F, XC, TEN)
collin.prentiss@ku.edu
Full Bio →

Seth Holiday
Assistant Football Equipment Manager
sholiday@ku.edu
Full Bio →

FACILITIES AND EVENTS

Brad Nachtigal
Sr. Associate Athletic Director - Operations/Capital Projects/Information Technology
864-7479
bnachtig@ku.edu
Full Bio →

Casey Cook
Associate Athletic Director - Events
864-4348
cccook@ku.edu
Full Bio →

Tad Dunn
Assistant Athletic Director - Facilities
864-4212
tadunn@ku.edu
Full Bio →

David Lewis
Director of Rock Chalk Park
424-4063
david.lewis@ku.edu
Full Bio →

Abby Schmidt
Assistant Director of Special Events
abigail.schmidt@ku.edu
Full Bio →

Andrew Storm
Assistant Director of Facilities and Events
stor1355@ku.edu
Full Bio →

Colin Brennan
Assistant Director of Rock Chalk Park
cmbrennan@ku.edu
Full Bio →

Mikaela Cox
Facilities Operations Coordinator
mikaela.cox@ku.edu
Full Bio →

Brad Hayes
Grounds Supervisor
864-6622
bhayes81@ku.edu
Full Bio →

Eric Neuteboom
Facility Supervisor
ericneuteboom@ku.edu
Full Bio →

Jason Ramirez
Facility Supervisor
864-8242
jmramirez@ku.edu
Full Bio →

Joe Miller
Custodial Supervisor
864-6249
eojmiller@ku.edu
Full Bio →

Ethan Derstine
Graduate Assistant
ederstine@ku.edu
Full Bio →

HUMAN RESOURCES/PAYROLL

Dawn McClure
Executive Associate AD, Human Resources
864-7185
dmcclure@ku.edu
Full Bio →

Dawna Groninger
Payroll Administrator
864-0832
codlg@ku.edu
Full Bio →

Cassie Gilmore
Human Resources Generalist
cassie.gilmore@ku.edu
Full Bio →

INFORMATION SYSTEMS

Brad Bieker
I.T. Director
864-3605
bbieker@ku.edu
Full Bio →

Sara Krauz
IT Manager
864-7949
sara@ku.edu
Full Bio →

Robert Dercher
IT Support Technician
864-8100
rdercher@ku.edu
Full Bio →

MARKETING AND FAN EXPERIENCE

Drew Gaschler
Sr. Associate AD Fan Engagement and Revenue Management
312-1418
drew.gaschler@ku.edu
Full Bio →

Maddie Allen-Kasten
Assistant Athletics Director Marketing and Fan Experience
maddie.allenkasten@ku.edu
Full Bio →

Allison Kelly
Director of Marketing and Community Engagement
allison.kelly@ku.edu
Full Bio →

Nick Downs
Assistant Director of Marketing and Fan Experience
nick.downs@ku.edu
Full Bio →

Samuel Hashagen
Graduate Assistant of Marketing and Fan Experience
samuel.hashagen@ku.edu
Full Bio →

NAME, IMAGE AND LIKENESS

Casey Morrow
Senior Director of NIL
casey.seberger@ku.edu
Full Bio →

ROCK CHALK VIDEO

Mike Lickert
Associate Athletic Director, Rock Chalk Video
864-3929
mlickert@ku.edu
Full Bio →

Curtis Lorenz
Senior Producer
curtisl@ku.edu
Full Bio →

Travis Calvin
Technical Video Production Specialist
840-6587
tcalvin@ku.edu
Full Bio →

Andrea Woods
Director of Video Production
312-1502
andrea_woods@ku.edu
Full Bio →

Sam Converse
Creative Video Production Specialist
sconverse@ku.edu
Full Bio →

Andy Leslie
Director of Broadcast Engineering
864-1294
aleslie@ku.edu
Full Bio →

Jackson Hadley
Creative Content Specialist – Football
hadley8jackson@ku.edu
Full Bio →

SALES AND SERVICE

Eric Luna
VP of Premium Seating, Ticketing, & Fundraising
e_luna@ku.edu
Full Bio →

Dustin Stafford
Director of Sales and Service
864-6221
dstafford@ku.edu
Full Bio →

Matthew Patrick
Manager, Data & Analytics
matthew.patrick@ku.edu
Full Bio →

Hayley Earl
Associate, Business Development
864-6220
hdearl@ku.edu
Full Bio →

Gavin Aills
Premium Sales Manager
864-7983
gavin_aills@ku.edu
Full Bio →

Isaac Henderson
Premium Sales Manager
864-7880
ihenderson@ku.edu
Full Bio →

Preston Moser
Premium Sales Manager
864-1426
pgmoser@ku.edu
Full Bio →

Michael Nwosa
Premium Sales Manager
864-1175
mnwosa@ku.edu
Full Bio →

Seth Dowd
Development Officer
864-7757
sethdowd@ku.edu
Full Bio →

Brayden Koch
Development Officer
864-7167
braydenkoch@ku.edu
Full Bio →

Jaxson Webb
Development Officer
864-9456
Jaxson.webb@ku.edu
Full Bio →

Daniel Yoo
Development Officer
864-7755
Daniel.yoo@ku.edu
Full Bio →

Logan Klusman
Ticketing & Fundraising Specialist
864-7813
logan.klusman@ku.edu
Full Bio →

Alex Macy
Ticketing & Fundraising Specialist
864-6216
alexmacy@ku.edu
Full Bio →

Anna Norton
Ticketing & Fundraising Specialist
864-7168
annanorton@ku.edu
Full Bio →

KANSAS TEAM HEALTH

Jeffery Randall, MD
Head Team Physician – Orthopedic
jrandall-vfa@kumc.edu
Full Bio →

Luis Salazar, MD
Assistant Team Physician – Primary Care
lsalazar@ku.edu
Full Bio →

Douglas Stull, MD
Assistant Team Physician Orthopedics

Douglass.Stull@LMH.ORG

Full Bio →

Stephan Prô, MD
Assistant Team Physician Orthopedics

Full Bio →

Polly Sheridan-Young, PA-C
Physician Assistant

psheridan@ku.edu

Full Bio →

Erik Henkelman, MD
Assistant Team Physician Orthopedics

ehenkelman@kumc.edu

Full Bio →

David Embers, MD
Assistant Team Physician - Primary Care

dembers2@kumc.edu

Full Bio →

Brian Conway
Senior Administrator

conwayb@ku.edu

Full Bio →

Bill Cowgill, MEd, ATC, LAT
Associate Director – Sports Medicine (MBB, MGOLF)

bcowgill@ku.edu

Full Bio →

Trent Carter, MAT, LAT, ATC
Director of Athletic Training - Football

t.carter@ku.edu

Full Bio →

Madison Beene, DPT, PT, LAT, ATC
Assistant Athletic Trainer (FB)

mrbeene@ku.edu

Full Bio →

Jake Rosenfeldt
Assistant Athletic Trainer (FB)

jakerosenfeldt@ku.edu

Full Bio →

Ann Wallace, MSE, ATC, LAT
Associate Director of Athletic Training - Olympic Sports (VB)
amwallace@ku.edu
Full Bio →

Sindra Schueler, MEd, ATC, LAT,
Assistant Athletic Trainer (SOC)
schus@ku.edu
Full Bio →

Emily Bromley, MS, ATC, LAT
Assistant Athletic Trainer (ROW)
ebromley@ku.edu
Full Bio →

Jeff Roberts, MS, ATC, LAT
Assistant Athletic Trainer (BSB)
jeff.roberts@ku.edu
Full Bio →

Jacob Fouts, MEd, LAT, ATC, CSCS
Assistant Athletic Trainer (SB)
jjfouts@ku.edu
Full Bio →

Frank Shipley, MS, ATC, LAT
Assistant Athletic Trainer (S&D)
frank.shipley@ku.edu
Full Bio →

Olivia Trocano, MS, ATC, CSCS, LAT
Assistant Athletic Trainer (SB, WBB)
olivia.trocano@ku.edu
Full Bio →

Cody Deardorf
Assistant Athletic Trainer (FB)
cody.deardorff@ku.edu
Full Bio →

Regan Croff, MAT, LAT, ATC
Assistant Athletic Trainer (WBB, WGOLF)
r.croff@ku.edu
Full Bio →

Sean Giroir, ATC, DPT, LAT
Assistant Athletic Trainer (T&F, XC)
sean.giroir@ku.edu
Full Bio →

Mason Lockwood, MAT, LAT, ATC
Assistant Athletic Trainer (VB, ROW)
masonlockwood@ku.edu
Full Bio →

Veronica Sedlmayer, MS, LAT, ATC
Assistant Athletic Trainer (SOC, T&F)
veronicasedi@ku.edu
Full Bio →

Sasha Newkirk, MAT, LAT, ATC
Assistant Athletic Trainer (XC, T&F)
newkirksasha@ku.edu
Full Bio →

Natasha Bieker MS, LAT, ATC
Assistant Athletic Trainer (Tennis, Spirit Squad)
nsbieker@ku.edu
Full Bio →

Kyler Conn, MAT, LAT, ATC
Assistant Athletic Trainer (MBB, BSB)
k.conn@ku.edu
Full Bio →

Dr. Emily Tyler
Executive Director Mental Health Services
dr.emily@ku.edu
Full Bio →

Kristie Baumchen, LSCSW, LCAC
Director of Mental Health Services
864-4721
kbaumchen@ku.edu
Full Bio →

Isaiah Robinson-McBride, LPC, LCPC, NCC
Athletic Counselor, Mental Health and Performance Services (MHAPS)
Full Bio →

Katie O'Connor
Director of Sports Nutrition Football
keoconnor@ku.edu
Full Bio →

Courtney Denny
Assistant Sports Dietitian (FB)
cjdenny@ku.edu
Full Bio →

Stacey Potter-McGill, MS, RDN, LD
Director of Performance Nutrition Olympic Sports
Stacey.potter@ku.edu
Full Bio →

Luke Bradford
Director – Sports Performance (BSB, VB)
bradfordl@ku.edu
Full Bio →

Ramsey Nijem
Director – Sports Performance
coachnijem@ku.edu
Full Bio →

Ally Ginkens
Assistant Sports Performance Coach (WTEN, WGOLF, ROW)
ally.ginkens@ku.edu
Full Bio →

John Baumann
Assistant Sports Performance Coach (T&F, XC)
jbaumann@ku.edu
Full Bio →

Stryder Blackburn
Sports Performance Coach (WBB)
stryder.blackburn@ku.edu
Full Bio →

Matt Gildersleeve
Director of Sports Performance (FB)
m_gildersleeve@ku.edu
Full Bio →

Taylor Hynes
Assistant Sports Performance Coach (SOC/S&D)
tehynes@ku.edu
Full Bio →

Stewart Young
Assistant Sports Performance Coach (T&F, XC)
stewart.young@ku.edu
Full Bio →

Chuck Hollwedel
Assistant Sports Performance Coach (SB, ROW)
chuck.holl@ku.edu
Full Bio →

Eric Scott
Assistant Sports Performance Coach (FB)

eric.scott@ku.edu

Full Bio →

Patrick Hampton
Assistant Sports Performance Coach (FB)

phampton41@ku.edu

Full Bio →

Chula Loomis
Assistant Sports Performance Coach (FB)

cloomis42@ku.edu

Full Bio →

Rebecca McAnderson
Office and Insurance Manager

rebecca.mcanderson@ku.edu

Full Bio →

STUDENT-ATHLETE DEVELOPMENT AND ORGANIZATIONAL ENGAGEMENT

Maya Ozery, Ph.D
Senior Associate Athletics Director for Student-Athlete Development and Organizational Engagement

mozery@ku.edu

Full Bio →

Ben Wilson
Senior Director of Student-Athlete Development and Leadership

864-7838
bwilson@ku.edu

Full Bio →

Scott Ward, Ph.D
Director of Peak Performance and Leadership

864-7696
dsward@ku.edu

Full Bio →

Casey Finnell, Ed.D
Director of Student-Athlete Leadership Development

casey.finnell@ku.edu

Full Bio →

Chris Hughes
Assistant Director, Organizational Engagement

c_hughes66@ku.edu

Full Bio →

Lyric Moore
Graduate Assistant, Student-Athlete Development

Full Bio →

TICKET OFFICE (785) 864-3141

Scott Hahn
Associate Athletics Director - Ticket Operations
864-3141
shahn11@ku.edu
Full Bio →

Matt Geller
Director of Ticket Operations
864-7984
matt.geller@ku.edu
Full Bio →

Emily Williams
Assistant Director
864-2455
Emily.williams@ku.edu
Full Bio →

Romello Fleming
Assistant Director
864-6781
Romello_fleming@ku.edu
Full Bio →

TRADEMARK LICENSING

Paul Vander Tuig
Assistant Athletics Director for Trademark Licensing
pvt@ku.edu
Full Bio →

WILLIAMS EDUCATION FUND/ATHLETICS DEVELOPMENT

Kristen Toner
Deputy Athletics Director and Assistant Vice President for Development
864-0582
kvtoner@ku.edu
Full Bio →

Jennifer Berquist
Associate Athletics Director - Development
864-3947
berquist@ku.edu
Full Bio →

Wayne Simien
Associate Athletics Director – Strategic Engagement
864-3946
wsimien@ku.edu
Full Bio →

Greg Gurley
Associate Athletics Director - Major Gifts
864-7943
ggurley@ku.edu
Full Bio →

Pat Henderson
Associate Athletics Director - Major Gifts
864-3196
phender@ku.edu
Full Bio →

Bianca Shea
Director of Development
331-6271
btshea@ku.edu
Full Bio →

Hanna Lythberg
Director Donor Relations
hlythberg@ku.edu
Full Bio →

Natalie Terwilliger
Assistant Director of Annual Giving
864-2505
Natalie.T@ku.edu
Full Bio →

Jackie Fischer
Assistant Director of Signature Events & Donor Relations
864-3870
jackie15fischer@ku.edu
Full Bio →

Alexis Coca
Gift Administrator
acoca@ku.edu
Full Bio →

Patty Corker
Administrative Assistant
864-3991
pcorker@ku.edu
Full Bio →

Keyla Brown
Graduate Assistant
brownkeyla1@ku.edu
Full Bio →

Tatum Courchene
Graduate Assistant
864-1257
tatum.courchene12@ku.edu
Full Bio →

JAYHAWK SPORTS PROPERTIES

Marc Tuttle
Vice President and General Manager
838-5950
marc.tuttle@learfield.com
Full Bio →

Mike Magnusson
Senior Manager, Business Development
838-5952
mike.magnusson@learfield.com
Full Bio →

Bret Beer
Senior Manager, Business Development
838-5954
Bret.beer@learfield.com
Full Bio →

Nate Peterson
Senior Manager, Business Development
838-5953
Nathan.peterson@learfield.com
Full Bio →

Jason Kramer
Director of Business Development
838-5951
Jason.kramer@learfield.com
Full Bio →

Mallory Reitz
Manager, Partnership Services
838-5955
Mallory.reitz@learfield.com
Full Bio →

Shane Glatz
Coordinator of Partnership Services
838-5957
shane.glatz@learfield.com
Full Bio →

Kaitlyn Kokoski
Coordinator of Partnership Services
kaitlyn.kokoski@learfield.com
Full Bio →

Steve Kincaid
Radio Network Engineer/Producer
691-8346
jayhawknetwork@ku.edu
Full Bio →

Justin Hargraves
Content Producer
816-835-1236
justin.hargraves@learfield.com
Full Bio →

Joey Gershon
Supervising Producer - Content
323-445-1883
Joseph.gershon@learfield.com
Full Bio →

Mark Mackie
Video Editor

mark.mackie@learfield.com

Full Bio →

JAYHAWK TENNIS CENTER

Kyle Markham
General Manager and Director of Tennis

749-3200
kylemarkham@hotmail.com

Full Bio →

Jared Ward
High Performance Coach

749-3200

Full Bio →

Christy Ward
Early High Performance Coach

749-3200

Full Bio →

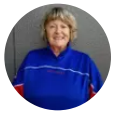

Ann Anderson
Tennis Professional and Senior Coordinator

749-3200

Full Bio →

Erik Czapinski
Tennis Professional

Full Bio →

Alexis Czapinski
Tennis Professional

Full Bio →

Ryan Hickman
Tennis Professional

749-3200

Full Bio →

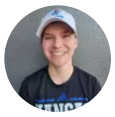

Alexis Jourden
Tennis Professional

Full Bio →

Wonjae Lee
Tennis Professional

Full Bio →

Michael Moses
Tennis Professional

Full Bio →

Adam Ritchie
Tennis Professional

Full Bio →

Bob Warkentine
Tennis Professional

Full Bio →

Dan Woestendick
Tennis Professional

Full Bio →

Dick Wedel
Tennis Professional

749-3200

Full Bio →

OFFICIAL TEAM STORE

Wyatt Irwin
Store Manager, Rally House

816-267-3807
wirwin@rallyhouse.com

Full Bio →

Luke Millikan
Assistant Store Manager

425-212-8600
lmillikan@rallyhouse.com

Full Bio →

OAK VIEW GROUP HOSPITALITY

Ryan Duncan
General Manager

250-0981
ryan.duncan@oakviewgroup.com

Full Bio →

Kasey Hanney
Assistant General Manager

643-4834
kasey.hanney@oakviewgroup.com

Full Bio →

FOOTBALL TAILGATE EXPERIENCE

Josh Roehr
General Manager

256-9140
josh.roehr@revelxp.com

Full Bio →

Related News

All News →

Kansas Football Game Week Press Conference: at Texas Tech

Monday, October 06

Kansas Set to Travel to Take on No. 9 Texas Tech in Primetime

Monday, October 06

Kansas Suffers 2-0 Defeat to No. 18 Texas Tech

Sunday, October 05

Strong Second Half Lifts Kansas to 27-20 Victory at UCF

Saturday, October 04

All News

Related Videos

All Videos →

Kansas Football Game Week Availability: Week 7, at Texas Tech

Monday, October 06

Kansas Football at UCF Highlights

Sunday, October 05

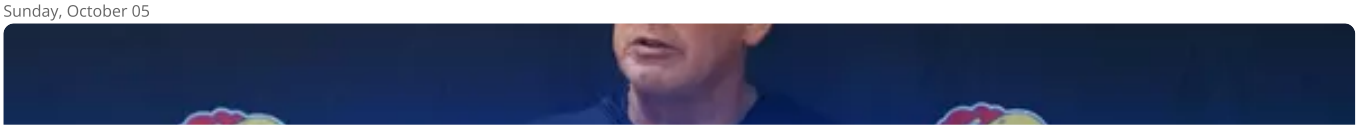

Lance Leipold Postgame Press Conference at UCF

Saturday, October 04

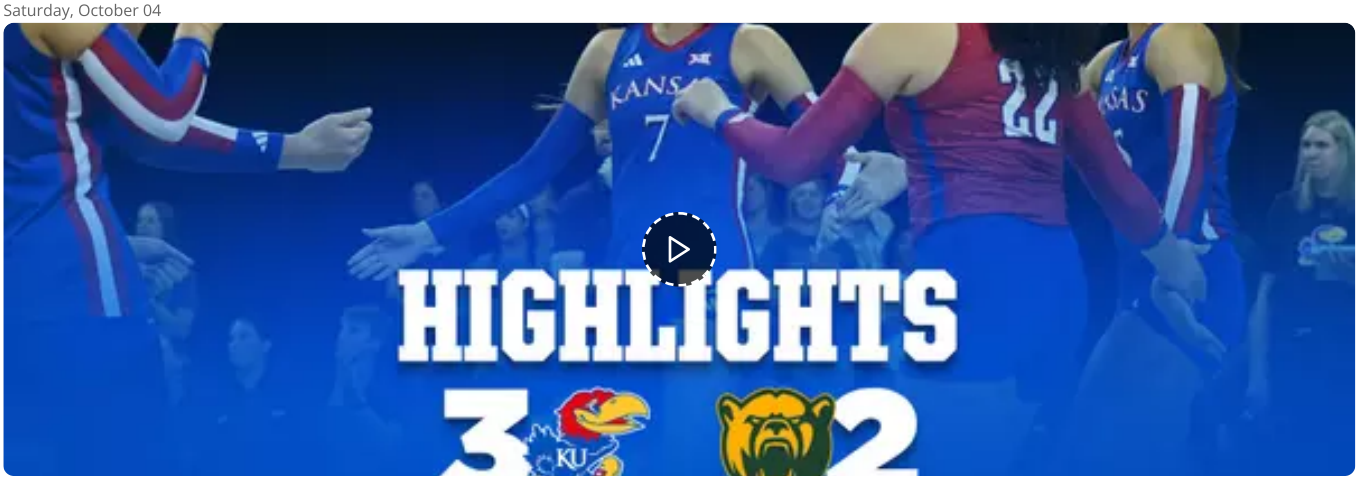

Kansas Volleyball at Baylor Highlights

Friday, October 03

All Videos

Home of the Kansas Jayhawks | © 2025 Kansas Athletics, Inc.

Report NCAA Compliance Concern

SIDEARMSPORTS
POWERED BY LEARFIELD