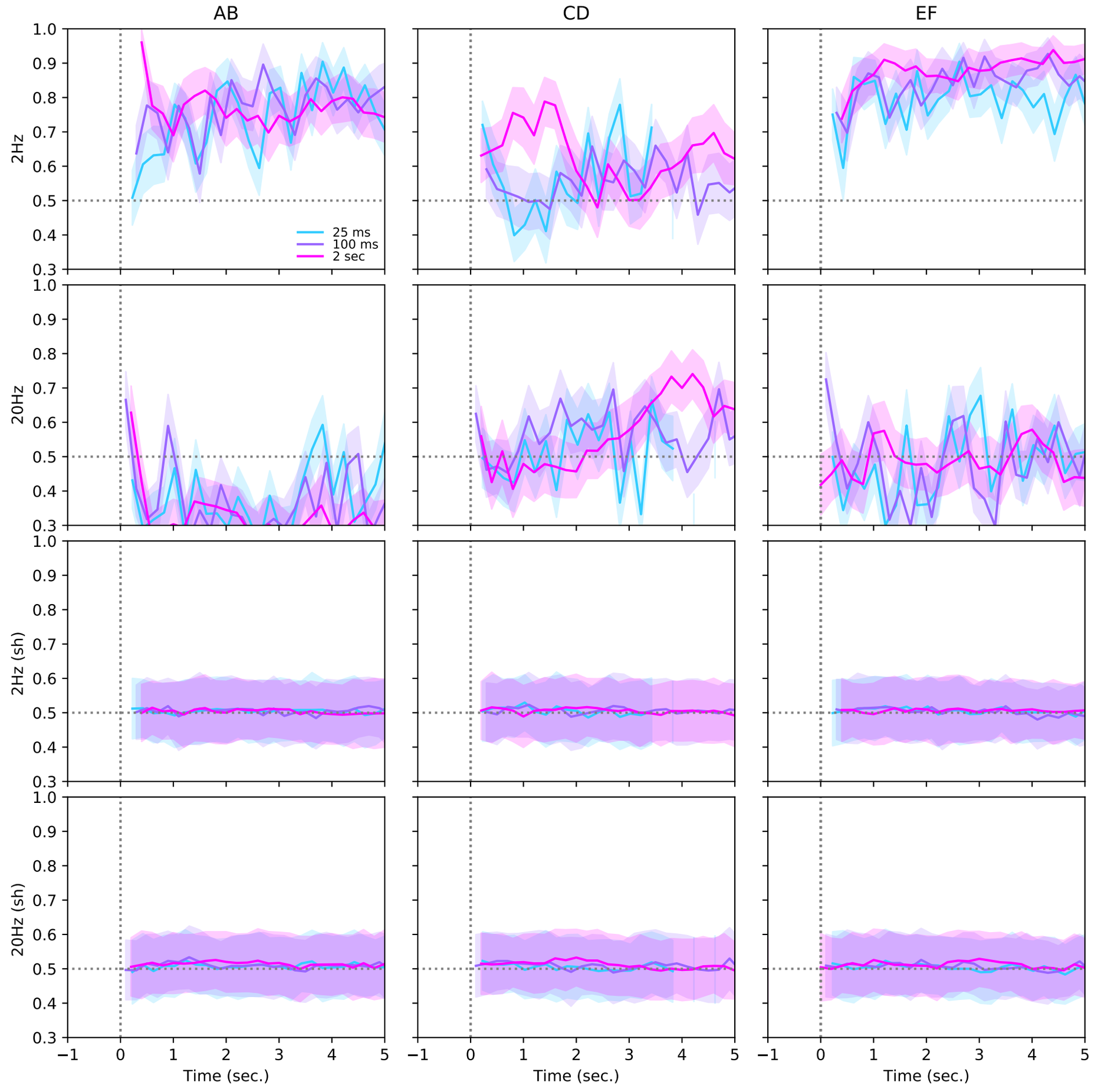
Accuracy using the 'svc_linear_no_intercept' classifier
for response threshold = 1.0 SDs and min. responsive trials = 0.75
AB
CD
EF
2Hz
20Hz
2Hz (sh)
20Hz (sh)
25 ms
100 ms
2 sec
Time (sec.)