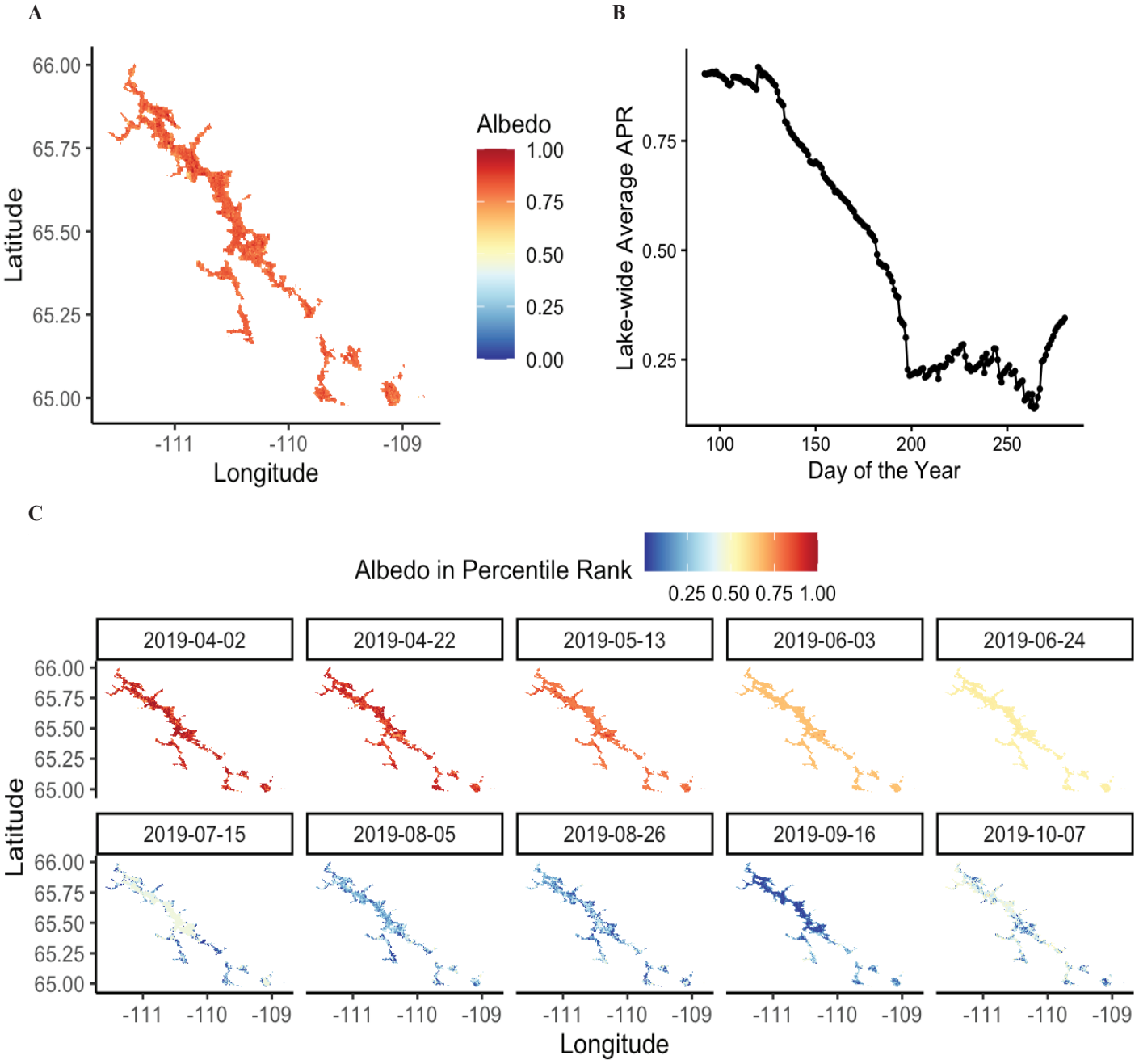
A
Albedo
1.00
0.75
0.50
0.25
0.00
Latitude
66.00
65.75
65.50
65.25
65.00
-111
-110
-109
Longitude
B
Lake-wide Average APR
0.75
0.50
0.25
100
150
200
250
Day of the Year
C
Albedo in Percentile Rank
0.25 0.50 0.75 1.00
2019-04-02
2019-04-22
2019-05-13
2019-06-03
2019-06-24
2019-07-15
2019-08-05
2019-08-26
2019-09-16
2019-10-07
Latitude
Longitude