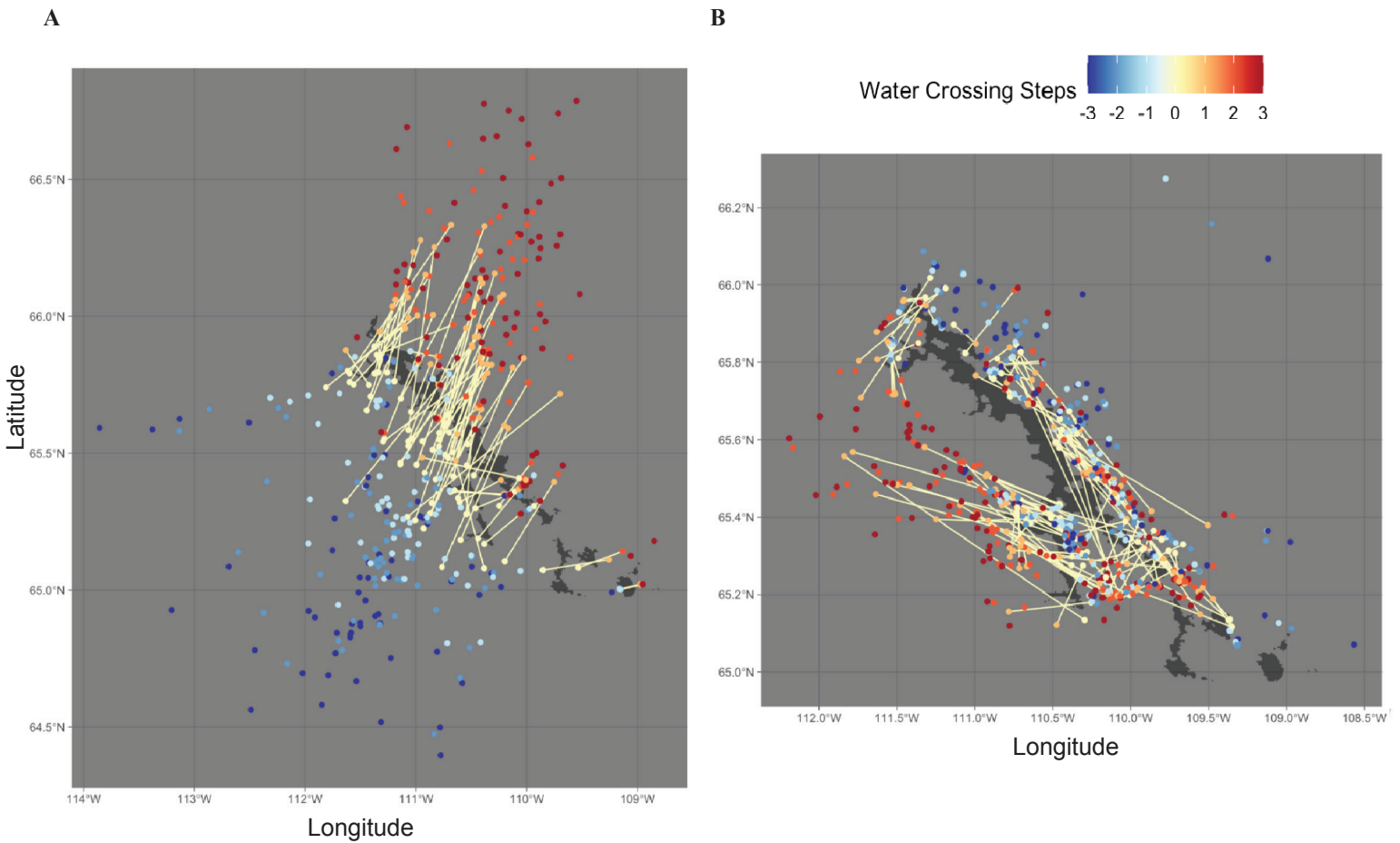
A
B
Water Crossing Steps
-3 -2 -1 0 1 2 3
66.5°N
66.0°N
65.5°N
65.0°N
64.5°N
Latitude
114°W
113°W
112°W
111°W
110°W
109°W
Longitude
66.2°N
66.0°N
65.8°N
65.6°N
65.4°N
65.2°N
65.0°N
112.0°W
111.5°W
111.0°W
110.5°W
110.0°W
109.5°W
109.0°W
108.5°W
Longitude