File No. FA-261335

APPRAISAL OF

6-UNIT TOWNHOUSE APARTMENTS

LOCATED AT:

801 STEUBEN STREET
PITTSBURGH, PA 15220

FOR:

CWS INVESTMENTS INC.
1750 TYSONS BLVD, SUITE 1500
MCLEAN, VA, 22102

BORROWER:

STEUBEN STREET LLC

AS OF:

March 9, 2026

BY:

TIMOTHY J. SAKMAR, MAI
GA003735

MARCH 31, 2026

CWS INVESTMENTS INC.
1750 TYSONS BLVD, SUITE 1500
MCLEAN, VA, 22102

File Number: FA-261335

TO WHOM IT MAY CONCERN

In accordance with your request, I have appraised the real property at:

801 STEUBEN STREET
PITTSBURGH, PA 15220

The purpose of this appraisal is to develop an opinion of the market value of the subject property, as improved. The property rights appraised are the fee simple interest in the site and improvements.

In my opinion, the market value of the property as of March 9, 2026 is:

$402,000
Four Hundred Two Thousand Dollars

The attached report contains the description, analysis and supportive data for the conclusions, final opinion of value, descriptive photographs, limiting conditions and appropriate certifications.

RESPECTFULLY,

TIMOTHY J. SAKMAR, MAI
PA CERTIFIED GENERAL APPRAISER

TJS

Freddie Mac

FA-261335

APPRAISAL REPORT
RESIDENTIAL INCOME PROPERTY

TO BE COMPLETED BY LENDER

PROPERTY IDENTIFICATION

File No. FA-261335
Map Reference SMSA 38300
Census Tract No. 5626.00

Borrower/Client STEUBEN STREET LLC
Property Address 801 STEUBEN STREET
City PITTSBURGH County ALLEGHENY State PA Zip Code 15220
Legal Description SEE ATTACHED ADDENDUM

Current Sale Price (if applicable) $ NA Date of Sale NA Loan Requested $ NA
Terms of Sale
Property Rights Appraised: [X] Fee [ ] Leasehold (attach completed Ground Lease Analysis Freddie Mac Form 461)
Lender CWS INVESTMENTS INC. Lender's Address 1750 TYSONS BLVD, SUITE 1500, MCLEAN, VA 22102

Instructions to Appraiser: The purpose of this Appraisal is to estimate the current Market Value of the Subject Property. The Definition of Market Value is the highest price in terms of money which a property will bring in a competitive and open market under all conditions requisite to a fair sale, the buyer and seller, each acting prudently, knowledgeably and assuming the price is not affected by undue stimulus. Implicit in this definition is the consummation of a sale as of a specified date and the passing of title from seller to buyer under conditions whereby: (1) buyer and seller are typically motivated; (2) both parties are well informed or well advised, and each acting in what he considers his own best interest; (3) a reasonable time is allowed for exposure in the open market; (4) payment is made in cash or its equivalent; (5) financing, if any, is on terms generally available in the community at the specified date and typical for the property type in its locale; (6) the price represents a normal consideration for the property sold unaffected by special financing amounts and/or terms, services, fees, costs, or credits incurred in the transaction. ("Real Estate Appraisal Terminology," published 1975).

Note: Freddie Mac do not consider the racial composition of a neighborhood to be a relevant factor, and it must not be considered in the appraisal.

Other Information
Appraisal requested from FASTAPP AMC Date 03/02/2026 By UNKNOWN

ATTACHMENTS

If this Appraisal is made for Freddie Mac, attach items 1, 2, 5, 6, and 7. Attach additional items and check box if considered appropriate for this Appraisal.

1. [X] Descriptive photographs of subject property
2. [X] Descriptive photographs of street scene
3. [X] Photographs of INTERIOR AND MECHANICS
4. [X] Aerial Photograph
5. [X] Sketch or floor plan of typical units
6. [X] Owner's current certified rent roll if existing or, pro forma if proposed or incomplete
7. [ ] Owner's income and expense statement _____ (year) pro forma income and expense statement
8. [X] Map(s) ZONING, FLOOD,LOCATION,NEIGHBORHOOD
9. [X] Plot plan or survey
10. [X] Qualifications of Appraiser
11. [ ] Ground Lease Analysis Freddie Mac Form 461 (required if leasehold interest appraised)
12. [X] Summary of reciprocal agreements with other owners for use of parking, driveways, recreational facilities, private streets (required if applicable)
13. [ ]
14. [ ]
15. [ ]

SUMMARY OF SALIENT FEATURES

TOTAL NUMBER OF APARTMENT UNITS 6
CONSTRUCTION: [X] Existing Property, Approx. Year Built _____ [ ] Proposed Construction [ ] Under Construction
DATE OF APPRAISED VALUE . . . . . MARCH 9, 2026
ESTIMATED MARKET VALUE (Unfurnished) (SEE PAGE 8 FOR CONDITIONS AND REQUIREMENTS) . . . . . $ 402,000
Value: Per Unit $ 67,000 , Per Room $ 13,400 , Per Sq. Ft. of Building Area $ 0.00
GROSS ANNUAL INCOME MULTIPLIER 6.00
OVERALL CAPITALIZATION RATE 10.49%
FORECASTED GROSS ANNUAL ECONOMIC INCOME . . . . . $ 67,020
VACANCIES: Actual No. Vacant 1 Percentage of Total Units 17 %
Projected Percentage of Forecasted Gross Annual Economic Income 17.00 % . . . . . $ 13,229
FORECASTED ANNUAL EXPENSE AND REPLACEMENT RESERVES (33 % of Forecasted Gross Annual Economic Income) $ 22,428
FORECASTED NET ANNUAL INCOME FROM REAL PROPERTY . . . . . $ 42,163
PARKING RATIO . . . . . 0.00 spaces/unit

SUMMARY OF NEIGHBORHOOD AND PROPERTY

Neighborhood	Good	Aver.	Fair	Poor	Property	Good	Aver.	Fair	Poor
Employment Stability of Immediate Location		X			Architectural Attractiveness		X		
Convenience to Employment Centers		X			Landscaping		X		
Protection from Detrimental Conditions		X			Quality of Construction (Materials & Finish)		X		
Adequacy of Shopping Facilities		X			Condition of Exterior		X		
Adequacy of Public Transportation	X				Condition of Interior		X		
Adequacy of Utilities	X				Room Size and Layout		X		
Police and Fire Protection	X				Closets and Storage		X		
Recreational Facilities		X			Light and Ventilation		X		
Property Compatibility		X			Overall Livability		X		
General Appearance of Properties		X			Compatibility to Neighborhood		X		
Appeal to Market		X			Overall Appeal and Marketability		X		

Produced using ACI software, 800.234.8727 www.aciweb.com

AREA DATA

The [X] City [ ] County [ ] Area population is approximately 10500

Population: [ ] Increasing _____ % per year [X] Stable [ ] Decreasing _____ % per year

Describe the economic base which contributes a major influence on the stability of real estate THE MARKET IS LOCATED OUTSIDE OF THE PITTSBURGH CENTRAL BUSINESS DISTRICT WITH ACCESS TO MAJOR ROADWAYS, SHOPPING, SCHOOLS AND ENTERTAINMENT.

Discuss employment stability THE SUBJECT MARKET AREA'S ECONOMIC BASE IS STABLE AND UNEMPLOYMENT IS BELOW THE NATIONAL RATE.

Rent Control: [ ] Yes [X] No. Comment

Are local government agencies discouraging apartment development? [ ] Yes [X] No. Comment THE GENERAL AREA LACKS SUFFICIENT INVENTORY FOR HOUSING NEEDS AND APARTMENT DEVELOPMENT IS NOT DISCOURAGED.

General comments, if applicable

NEIGHBORHOOD AND MARKETING AREA

Type: [X] Urban [ ] Suburban [ ] Rural. Property Values: [X] Increasing [ ] Stable [ ] Declining.

Present Land Use: Built up 100 %. Single Family 50 % Condominiums 10 % Apartments 25 % Commercial 10 % Industrial _____ %
PUBLIC 5 %

Change in Present Land Use: [X] Not Likely [ ] Likely or [ ] Taking Place From _____ to _____

Comment, if applicable THIS URBAN RESIDENTIAL COMMUNITY ENJOYS A MATURE MIX OF DWELLINGS AND LAND USES OFFERING EASY ACCESS TO EVERY DAY NEEDS AND AMENITIES.

Describe overall property appeal and maintenance level MAINTENANCE LEVELS ARE BELOW AVERAGE TO AVERAGE WITH STRONG LOCATIONAL APPEAL.

Describe any incompatible land uses (if none, so state) THERE ARE NO INCOMPATIBLE LAND USES. THIS IS A "TURN OF THE CENTURY" RESIDENTIAL NEIGHBORHOOD WITH POCKETS OF SMALL RETAIL AND RESTAURANT LAND USES. SOME SINGLE FAMILY HOMES HAVE BEEN CONVERTED TO MULTI-UNIT USE TO MEET THE GROWING HOUSING NEEDS OVER THE YEARS.

Single Family: Price range $ 50000 to $ 410000 Predominant $ 258000 . Age 1 yrs. to 220 yrs. Predominant 100 yrs.

Apartments: Predominant range in immediate area (excluding extremes)

	Walk-up		Elevator	
Number of units in each building	1	units	4	units
Age	60	years	126	years
Height (number of stories)	2	stories	3	stories
Condition	BELOW AVERAGE	TO	AVERAGE	

Rental range by unit type:

Unit Types:		
SINGLE FAMILY	$ 50000	$ 290000
DUPLEX	$ 18000	$ 317500
TRIPLEX	$ 150000	$ 259500
4+ UNITS	$ 120000	$ 650000

Comment on any unusual aspects of the above ranges THE SUBJECT AREA HAS TYPICAL PRICING FOR THE GENERAL MARKET AREA.

Est. neighborhood apartment vacancy rate 3 %. [ ] Decreasing [X] Stable [ ] Increasing. Rent levels are [X] Increasing [ ] Stable [ ] Decreasing

Describe the unit type(s) by number of bedrooms and rental range that are in the greatest tenant demand SEE ATTACHED ADDENDUM

Describe the unit type(s) by number of bedrooms and rental range that are in oversupply SEE ATTACHED ADDENDUM

Describe potential for additional units in area considering land availability, zoning, utilities, etc. LAND IS SCARCE AND PUBLIC APPROVAL OF NEW UNITS ARE FOCUSED ON "AFFORDABLE HOUSING" YET THE PERCENTAGE OF SUCH UNITS REMAINS LOW. THIS IS A MATURE RESIDENTIAL SETTING WITH ESTABLISHED INFRASTRUCTURE AND ZONING FOR MULTI-UNIT LAND USES.

Describe the unsatisfied demand for additional units in area by type and rental NO NOTABLE SHORTAGE OF UNITS IN THIS MARKET. THERE IS POLITICAL PRESSURE FOR ADDITIONAL "AFFORDABLE HOUSING".

Is population of relevant market area of insufficient size, diversity and financial ability to support subject property and its amenities? _____ If yes, specify.
THE SUBJECT MARKET OCCUPANCY IS BUOYED BY STRONG LOCATION. THIS TENANT POOL IS A MIX OF THOSE WITH PURCHASING POWER TO MEET RENTS IN THE AREA AND THOSE REQUIRING SUBSIDIES. THE IMMEDIATE SUBJECT NEIGHBORHOOD A MAJORITY FAMILIES AND SINGLE OCCUPANTS.

Item	Distance from Subject Property	Access or Convenience: Good	Aver.	Fair	Poor
Public Transportation	CORNER	X			
Employment Centers	1 MILE		X		
Shopping Facilities	2 MILES		X		
Grammar Schools	1/2 MILE		X		
Freeway Access	1 MILE	X			

Describe any probable changes in the economic base of neighborhood which would either favorably or adversely affect apartment rentals (e.g. employment centers, zoning) THE EMPLOYMENT SCENE IS MIXED. THIS EMPLOYEE BASE ENJOYS PUBLIC TRANSPORTATION LINES AND URBAN/QUASI-SUBURBAN CHARACTERISTICS OF THE SUBJECT NEIGHBORHOOD.

General comments including either favorable or unfavorable elements not mentioned (e.g. public parks, view, noise, parking congestion) THE DENSITY OF DEVELOPMENT DOES CREATE A LACK OF PARKING AND INCREASES THE RATES FOR PARKING LEASES AND PERMITS. HOWEVER, THE NATURE OF THE NEIGHBORHOOD ENJOYS ACCESS TO PUBLIC TRANSPORTATION TO WORK, SCHOOL AND SHOPPING SETTINGS. ADEQUATE PUBLIC PARKS AND TRANSPORTATION IS AVAILABLE.

SITE

Dimensions 54.50 X 112.58 X 54.50 X 111.33 Area 6046 SQ.FT. +/- Sq. Ft. or Acres

Zoning (classification, uses, and densities permitted) R1A-H SINGLE-UNIT ATTACHED RESIDENTIAL HIGH DENSITY

Present improvements [X] do [ ] do not conform to zoning regulations

Highest and best use: [X] Present use [ ] Other (specify) SEE ATTACHED ADDENDUM

Site Improvements: [X] Public Water [ ] Private Well [X] Public Sewer [ ] Septic Tank [X] Storm Sewer [X] Sidewalk [ ] Curbs [ ] Gutters [ ] Alley [X] Street Lights [X] Electricity [X] Gas [ ] Underground Electricity and Telephone [ ]

Access By: [X] Public Street [ ] Private Road Street Surface: ASPHALT

Maintained By: [X] Municipality [ ] Private Association (attach summary of Association documents)

Ingress and egress (adequacy and safety) AVERAGE

Lot sketch showing lot dimensions, distance to nearest corner, and the location of and nearby detrimental conditions.

Topography, view amenity, lot drainage, flood condition, slopes, etc. GENERALLY LEVEL; SLOPED DOWN FROM STREETS

Easements or encroachments on site and off site (if any) NO ADVERSE EASEMENTS OR ENCROACHMENTS NOTED

Is the property located within a HUD Identified Special Flood Hazard Area? NO

Favorable or unfavorable conditions not mentioned above including any nonconforming use(s) of present improvements. SEE ATTACHED ADDENDUM

DESCRIPTION OF IMPROVEMENTS

ITEM	DESCRIPTION
Foundation	CONCRETE, BLOCK
Basic Structural System	FRAME, STICK BUILT
Exterior Walls	VINYL SIDING
Roof Covering	ASPHALT SHINGLE
Interior Walls	DRYWALL & PLASTER
Floor Covering	CARPET, LAMINATE, TILE
Ceiling Heights of Units	Finished Floor to Finished Ceiling is 8 Ft.
Bath Floor and Walls	LAMINATE,TILE AND TILED WALLS
Insulation	CONCEALED
Soundproofing	UNKNOWN
Heating system, Central or Individual & Fuel	FORCED AIR (INDIVIDUAL) GAS
Air Conditioning System, Central or Individual & Fuel	
Hot Water Heater(s)	COMMON 50 GAL GAS FIRED
Built-in Kitchen Appliances	NONE
Elevator (No. 0)	N/A
Plumbing Fixtures	GALVANIZED, COPPER & PEX
Security Features	DEAD BOLT LOCKS

Construction: [X] Existing [ ] Proposed Approx. Year Built 1900 [ ] Under Construction

Type Project: [X] Walk-up [ ] Elevator [ ] Row or Townhouse [ ] Other (Specify)

No. of Bldgs. 2 No. of Stories 3 No. of Units 6

Gross Bldg. Area Sq. Ft. Density Units per Acre

OVERALL IMPROVEMENT RATING

	Good	Aver.	Fair	Poor
Architectural Attractiveness		X		
Quality of Construction		X		
Condition of Exterior		X		
Condition of Interior		X		
Rooms Size and Unit Layout		X		
Kitchen Facilities				
Closets and Storage		X		
Soundproofing Adequacy				
Insulation Adequacy				
Electrical Service Adequacy		X		

Comment on items rated fair or poor and items not covered above

Effective Age 45 **Years.** **Est. Remaining Economic Life** 30 **Yrs.**

PARKING: Total Spaces 0 In Buildings In Garage (separate) In Carport Open (on-site)

Parking Ratio 0.00 Space(s)/Unit. Discuss parking adequacy and convenience to apartment units ON-STREET PARKING IS AVAILABLE TO TENANTS. THIS IS COMMON IN THE IMMEDIATE NEIGHBORHOOD AREA.

Driveways, curbing, sidewalks, lighting (adequacy and condition) CONCRETE SIDEWALKS - AVERAGE CONDITION; NO DRIVEWAYS

Describe recreational facilities OFF SITE PUBLIC PARKS

Describe basement, lobby, garage, laundry and other building items not described above UNFINISHED BASEMENTS IN EACH UNIT. LAUNDRY HOOKUPS

Comment if any of the above items or other building items are inadequate or are in below average condition NO FUNCTIONAL AND OR EXTERNAL INADEQUACIES WERE NOTED. THE SUBJECT DWELLING IS ADEQUATELY MAINTAINED AND IN NEED OF NO MAJOR REPAIR.

Recommended observable repairs: (List repairs, painting, termite treatment, etc. you recommend be made to the improvements to make the property readily marketable; if none, so state). THE SUBJECT REQUIRES NO REPAIR AND IS SALE READY.

General comments if applicable: THE DWELLING IS MECHANICALLY ADEQUATE. THE COSMETIC CONDITION IS AVERAGE OVERALL WITH SOME UPDATED KITCHEN AND BATHS, FLOORING AND FIXTURES. NO MAJOR REPAIRS WERE NEEDED BASED ON THE VISUAL INSPECTION CONDUCTED.

COST APPROACH

LAND VALUE ESTIMATE: (Include comparable land data if available and appropriate for this appraisal)

ITEM	COMPARABLE NO. 1	COMPARABLE NO. 2	COMPARABLE NO. 3
Address or Location			
Proximity to subject			
Zoning			
Dimensions or Size			
Shape			
Topography			
Utilities			
Location			
Price			
Sale-Listing-Offer			
Date of Sale			
Sale per sq. ft. or unit			
Comparison to subject			
Indicated per sq. ft. or per unit value of subject			

Comments and Reconciliation:

Estimated Land Value: $ _____ per _____ or $ _____

Source of Cost Data: (Optional)

IMPROVEMENTS-ESTIMATED REPRODUCTION COST NEW

_____	Sq. Ft. @ $ _____	$ _____
_____	Sq. Ft. @ $ _____	$ _____
_____	Sq. Ft. @ $ _____	$ _____
_____	Sq. Ft. @ $ _____	$ _____
_____	Sq. Ft. @ $ _____	$ _____
Carports _____	Sq. Ft. @ $ _____	$ _____
Garage _____	Sq. Ft. @ $ _____	$ _____
Porches, patios, balconies, stairs, etc. _____		$ _____
Fences, walls _____		$ _____
Paving, walks and lighting _____		$ _____
Landscaping _____		$ _____
Recreational facilities _____		$ _____
_____		$ _____
_____		$ _____
_____		$ _____
_____		$ _____
_____		$ _____
_____		$ _____
_____		$ _____
_____		$ _____
_____		$ _____
Total Estimated Reproduction Cost New of Improvements _____		$ _____
Less Total Depreciation _____		$ _____
Depreciated Value of the Improvements _____		$ _____
Add Estimated Land Value _____		$ _____
Indicated Value by the Cost Approach (IN FEE SIMPLE)*		**$** _____
Rounded to		$ _____

Comments, including explanation of depreciation: COST APPROACH IS NOT DEVELOPED DUE TO AGE OF DWELLING AND LACK OF RELIABILITY. FURTHERMORE, TYPICAL INVESTORS AND BUYERS RARELY PLACE EMPHASIS ON BUILDING COSTS WHEN MAKING A DECISION ABOUT PROPERTIES SUCH AS THE SUBJECT.

******If property involves leased land, show calculations for fee interest.*

Deduct Value of fee interest _____ $ _____

Indicated Value of Leasehold Interest by the Cost Approach **$** NOT DEVELOPED

COMPARABLE RENTAL DATA

Comparables selected are the most recent rentals, similar and proximate, known to the undersigned, that a tenant of subject property would have given consideration to renting.

ITEM	COMPARABLE No. 1	COMPARABLE No. 2	COMPARABLE No. 3
Address or location	121 KEEVER AVENUE PITTSBURGH, PA 15205	826-828 WALBRIDGE STREET PITTSBURGH, PA 15220	417 LORENZE AVENUE PITTSBURGH, PA 15220
Proximity to subject	0.92 miles SW	0.28 miles SE	0.36 miles NE
Map Code	SMSA 38300	SMSA 38300	SMSA 38300
Date of rental survey	03/17/2026	03/17/2026	03/17/2026
Brief description of property improvements	No. Units 5 No. Vac. 1 Yr.Blt. 1950 ATTACHED TOWNHOUSE UNITS	No. Units 2 No. Vac. 2 Yr.Blt. 1900 ATTACHED TOWNHOUSE UNITS	No. Units 7 No. Vac. 3 Yr.Blt. 1900 CONVERTED SINGLE FAMILY DWELLINGS
Quality & condition	Quality: AVERAGE Condition: AV-ABV AV	Quality: AVERAGE Condition: GOOD	Quality: AVERAGE Condition: BELOW AVG

Individual unit breakdown

Unit Rm.Count Tot. BR b	Size Sq.Ft.	Monthly Rent $	Monthly Rent per sq. ft.	Unit Rm.Count Tot. BR b	Size Sq.Ft.	Monthly Rent $	Monthly Rent per sq. ft.	Unit Rm.Count Tot. BR b	Size Sq.Ft.	Monthly Rent $	Monthly Rent per sq. ft.
4 2 1	1,344	925	0.69	5 2 1	2,016	1,275	0.63	3 1 1	720	1,000	1.39
4 2 1	1,344	950	0.71	5 2 1	2,016	1,275	0.63	4 2 1	780	1,200	1.54
4 2 1	1,344	949	0.71					3 1 1	690	700	1.01
4 2 1	1,344	875	0.65					4 2 1	750	725	0.97
4 2 1	1,344	950	0.71					4 2 1	730	786	1.08
								3 1 1	645	900	1.40
								3 1 1	950	1,248	1.31

	COMPARABLE No. 1	COMPARABLE No. 2	COMPARABLE No. 3
Utilities, furniture and amenities included in rent	UNFURNISHED, EQUIPPED KITCHENS SEPARATE ELECTRIC, GAS AND WATER/SEWER	UNFURNISHED, SUPERIOR KITCHENS SEPARATE ELECTRIC, GAS AND WATER/SEWER	UNFURNISHED, EQUIPPED KITCHENS ALL UTILITIES PAID BY OWNER
Comparison to subject	SIMILAR AGE, QUALITY, LOCATION, AND UNIT TYPE SUPERIOR CONDITION	SIMILAR AGE, LOCATION AND UNIT TYPE SUPERIOR CONDITION	SIMILAR AGE AND LOCATION INFERIOR CONDITION AND UNIT MIX

General comments (including any rental concessions) if applicable: SEE ATTACHED ADDENDUM

MONTHLY RENT SCHEDULE - SUBJECT PROPERTY

Rental schedule is shown by type of units. Scheduled rents are actual rentals for an existing property, or projected rents for a proposed or incomplete building. Economic rents are forecasted rents to indicate the fair market rental the subject units would command if available for rent on the open market.

No. of Units	Unit Rm Count Tot. BR b	Total Rooms	Sq. Ft. Area Per Unit	No. Units Vacant	SCHEDULED RENTS Per Unit Unfurn.	SCHEDULED RENTS Per Unit Furn.	SCHEDULED RENTS Total Rents	ECONOMIC RENTS Per Unit Unfurn.	ECONOMIC RENTS Per Unit Furn.	ECONOMIC RENTS Total Rents	ECONOMIC RENTS Per Sq. Ft. or Room	
1	5 2 1	5	1,014	0	$ 1,100	$	$ 1,100	$ 915	$	$ 915	0.90¢	$ 183
1	5 2 1	5	1,014	1			0	915		915	0.90	183
1	5 2 1	5	1,014	0	1,200		1,200	915		915	0.90	183
1	5 2 1	5	1,085	0	1,050		1,050	925		925	0.85	185
1	5 2 1	5	1,085	0	800		800	925		925	0.85	185
1	5 2 1	5	1,416	0	1,420		1,420	990		990	0.70	198
6	◄ TOTAL ►	30		1			$ 5,570			$ 5,585		

OTHER MONTHLY INCOME

Parking	$	$
Laundry Income	$	$
Commercial Space	$	$
	$	$
	$	$
Total Gross Monthly Income	$ 5,570	$ 5,585
Total Gross Annual Income	$ 66,840	$ 67,020

Utilities included in scheduled (actual) rents: [X] Water [ ] Gas [ ] Heat [ ] Electric [ ] Air Conditioning [X] SEWER,TRASH

Utilities included in economic rents: [X] Water [ ] Gas [ ] Heat [ ] Electric [ ] Air Conditioning [X] SEWER,TRASH

If proposed or project under construction, the rent up time necessary, after completion, to lease 80% of the units at the projected economic rents is estimated to be _____ months.

Comments (including any rental concessions in scheduled rents, or anticipated in economic rents; if none, so state). THE SUBJECT PROPERTY WAS APPROXIMATELY 83% OCCUPIED AT THE TIME OF INSPECTION (5 OF 6 UNITS). THE RENTS USED ARE DERIVED FROM THE MARKET DATA ABOVE. LEASES HAVE NOT BEEN SUPPLIED TO THE APPRAISER, HOWEVER, THE OWNER PROVIDED A RENT ROLL. THE OWNER IS RESPONSIBLE FOR ALL WATER, SEWAGE AND TRASH COLLECTION. THE SUBJECT PROPERTY IS APPROVED FOR SECTION 8 TENANTS. CURRENTLY, 3 OF 6 TENANTS ACCEPT SECTION 8 SUBSIDIES. ABOVE ECONOMIC RENTS ARE BASED ON MARKET RATE.

Produced using ACI software, 800.234.8727 www.aciweb.com

MARKET APPROACH

The market data selected are the most recent sales of properties, similar and proximate to subject, known to the appraiser, that a buyer of subject property would have given consideration to purchasing. In the absence of actual sales, listings of comparable properties may be used but an explanation must be included in the "Comments" section below.

ITEM	SUBJECT	COMPARABLE No. 1	COMPARABLE No. 2	COMPARABLE No. 3
Address	801 STEUBEN STREET PITTSBURGH	121 KEEVER AVENUE PITTSBURGH, PA 15205	1120-1126 DOHRMAN ST MCKEES ROCKS, PA 15136	1255 CHARTIERS AVENUE PITTSBURGH, PA 15220
Proximity to subject		0.92 miles SW	2.79 miles NW	0.44 miles NW
Map code	SMSA 38300	SMSA 38300	SMSA 38300	SMSA 38300
Lot size	6046 SQ.FT. +/-	4291 SQ.FT. +/-	9984 SQ.FT. +/-	7,768 SQ.FT. +/-
Brief description of building improvements	No. Units: 6 No. Vac.: 1 Year Built: 1900 TOWNHOUSE APT UNITS	No. Units: 5 No. Vac.: 1 Year Built: 1950 TOWNHOUSE APT UNITS	No. Units: 7 No. Vac.: 0 Year Built: 1950 TOWNHOUSE APT UNITS	No. Units: 6 No. Vac.: 0 Year Built: 1920 THREE DUPLEX BUILDINGS
Quality	AVERAGE	AVERAGE	AVERAGE	AVERAGE
Condition	AVERAGE	AVG-ABOVE AVG	AVERAGE	AVERAGE
Recreational facilities	PUBLIC OFF SITE	PUBLIC OFF SITE	PUBLIC OFF SITE	PUBLIC OFF SITE
Pool	N/A	N/A	N/A	N/A
Parking	ON-STREET	ON STREET	ON-STREET	OFF-STREET
Tenant appeal	AVERAGE	AVERAGE	AVERAGE	AVERAGE
Net Utility Expense	SEP. GAS, ELEC	SEP. GAS, ELEC, W/S	SEP. GAS, ELEC, W/S, TRASH	SEP. GAS, ELEC
G.B.A	6,613 SF	6,720 SF	9,800 SF	6,336 SF

Unit breakdown	No. of Units	UNIT ROOM COUNT Tot.	BR	b	No. of Units	UNIT ROOM COUNT Tot.	BR	b	No. of Units	UNIT ROOM COUNT Tot.	BR	b	No. of Units	UNIT ROOM COUNT Tot.	BR	b
	6	5	2	1	5	4	2	1	7	5	2	1	3	3	1	1
													3	4	2	1

	SUBJECT	COMPARABLE No. 1	COMPARABLE No. 2	COMPARABLE No. 3
Util. paid by owner	WATER/SEWER/TRASH	TRASH	NONE	WATER/SEWER/TRASH
Data source	Inspection,Office File,Public	WPMLS 1673473/AGENT	COSTAR#7309491/BROKER	WPMLS 1659271/AGENT
Price	$ NA [X] Unf. [ ] F	$ 345,000 [X] Unf. [ ] F	$ 425,000 [X] Unf. [ ] F	$ 310,000 [X] Unf. [ ] F
Sale-Listing-Offer	NA	108%	82.13%	95.38%
Date of sale	NA	11/13/2024	08/20/2025	09/27/2024
Terms (Including conditions of sale and financing terms)		-5% CONDITION -5% UNIT COUNT +6.25% MARKET ADJ.	-5% NET UTILITY EXPENSE +5% UNIT COUNT	-5% PARKING UTILITY +5% UNIT MIX +7% MARKET ADJ.
	Adjusted Price	$332,063	$425,000	$331,700

Complete as many of the following as possible using data effective at time of sale

	SUBJECT	COMPARABLE No. 1	COMPARABLE No. 2	COMPARABLE No. 3
Gross Annual Income	$ 66,840 67,020	$ 55,788	$ 67,971	$ 57,180
Gross Ann. Inc. Mult.(1)	0.00 0.00	6.18	6.25	5.42
Net Annual Income	$ 42,163	$ 32,429	$ 38,399	$ 38,178
Expense Percentage (2)	100.00 37.09%	41.87%	43.51%	33.23%
Overall Cap. Rate (3)	0.00%	9.40%	9.04%	12.32%
Price per unit	$ 0.00	$ 69,000.00	$ 60,714.29	$ 51,666.67
Price per room	$ 0.00	$ 17,250.00	$ 12,142.86	$ 14,761.90
Price gross bldg. area	$ 0.00 /sq. ft. bldg. area	$ 51.34 /sq. ft. bldg. area	$ 43.37 /sq. ft. bldg. area	$ 48.92 /sq. ft. bldg. area
COMMENTS		ADJUSTED PRICE/UNIT $66,412	ADJUSTED PRICE/UNIT $60,714	ADJUSTED PRICE/UNIT $55,283
COMPARISON TO SUBJECT				

VALUE INDICATORS FOR THE SUBJECT PROPERTY			
Indicated Gross Income Multiplier	6.00 X Gross Annual Economic Income	$ 67,020	$ 402,120
Indicated Value Per Unit	$ 65,000.00 X 6 Units		$ 390,000
Indicated Value Per Room	$ 14,000.00 X 30 Rooms		$ 420,000
Indicated Value Per Sq. Ft. of Gross Bldg. Area	$ 50.00 X 6,613 sq. ft. Bldg. Area		$ 330,650
Indicated Overall Capitalization Rate			10.50 %

(1) Sale Price÷Gross Annual Income (2) Total Annual Expenses÷Total Gross Annual Income (3) Net Annual Income÷Price

RECONCILIATION: SEE ATTACHED ADDENDUM

INDICATED VALUE BY MARKET APPROACH . . . . . $ 400,000

Rounded to . . . . . $ 400,000

ANNUAL EXPENSE ANALYSIS

ITEM	[X] ACTUAL 25 (yr.) [ ] PROPOSED	APPRAISER'S FORECAST	APPRAISER'S CALCULATIONS OR COMMENTS
FIXED EXPENSES:			
1. Real Estate Taxes	3,757		[X] Actual [ ] Est. Total Assessment Value $ 156,100.00
	$	$	% of Value Tax Rate Per $100 $
2. Other taxes or assessments			
3. Insurance	3,300	3,500	
4. Licenses			
5. Unsubordinated ground rent			
OPERATIONAL EXPENSES:			
6. Fuel	$	$	
7. Gas			
8. Electricity			
9. Water & Sewer	3,475	3,500	
10. Trash removal			
11. Pest control	250	250	
12. Building maintenance & repairs	7,450	7,500	
13. Interior & exterior decorating	0		
14. Cleaning expenses			
15. Supplies	2,000	2,000	
16. Elevator maintenance			
17. Pool maintenance			
18. Parking area maint. & snow removal			
19. Gardening			
20. Nonresident management		4,025	
21. Resident manager's salary (No.)			
22. Resident manager's apt. allowance			
23. Custodian's salary (No.)			
24. Custodian's apt. allowance			
25. Engineer's salary (No.)			
26. Elevator operator's salary (No.)			
27. Telephone operator's salary (No.)			
28. Security personnel's salary (No.)			
29. Other salaries (No.)			
30. Payroll taxes			
31. Advertising			
32. Telephone			
33. Legal & audit			
34. Leased furniture			
35.			
36.			
REPLACEMENT RESERVES:			
37. Carpeting & drapes	$	$	
38. Ranges & refrigerators			
39. Dishwashers & disposals			
40. Individual heating & AC units			
41. APPROX. $0.25/SF		1,653	
42.			
TOTAL EXPENSES & REPLACEMENT RESERVES	$ 20,232	$ 22,428	

Comments (identify items by number):

INCOME APPROACH

Total Gross Annual Economic Income (See Rent Schedule)	$ 77,820
Less Forecasted Vacancy and Collection Loss (17.00 %)	$(13,229)
Effective Gross Annual Income	$ 64,591
Less Forecasted Annual Expenses and Replacement Reserves (33 % of Total Gross Annual Economic Income)	$(22,428)
Net Annual Income from Total Property	$ 42,163
Less Return on and Recapture of Depreciated Value of Furnishings ($ 0 @ 0 %)	$(0)
Net Annual Income from Real Property	$ 42,163

Detail clearly method and mathematics of capitalizing Net Annual Income from Real Property NOI @ $42,163 / 10.50% CAP RATE = $401,552

THE CONCLUDED CAP RATE IS DETERMINED BY MARKET EXTRACTED DATA. WITHIN THE SUBJECT'S IMMEDIATE NEIGHBORHOOD AREA, COMPARABLE PROPERTY CAP RATES RANGE FROM 9%-12%. REALTYRATE SURVEY DATA INDICATES AN AVERAGE CAP RATE OF 8%, HOWEVER, THE SURVEYED PROPERTIES ARE CLASS A AND B APARTMENTS, SUPERIOR TO THE SUBJECT. THE MARKET EXTRACTED DATA IS THE MOST RELIABLE AND A CONCLUSION OF 10.5% IS CONSIDERED WELL SUPPORTED.

INDICATED VALUE BY INCOME APPROACH	$ 401,552
Rounded to	$ 402,000

Produced using ACI software, 800.234.8727 www.aciweb.com

RECONCILIATION AND VALUE CONCLUSION

Indicated Value by the Cost Approach . . . . . $ NOT DEVELOPED

Indicated Value by the Market Approach . . . . . $ 400,000

Indicated Value by the Income Approach . . . . . $ 402,000

FINAL RECONCILIATION THIS APPRAISER HAS RELIED UPON THE INCOME APPROACH TO ESTIMATING VALUE AS THE MOST APPROPRIATE METHOD BASED ON THE INCOME PRODUCING ASPECT OF THE SUBJECT PROPERTY TYPE AND RELIABLE SURVEY OF RENTAL, EXPENSE AND CAPITALIZATION DATA. THE COST APPROACH IS NOT COMPUTED DUE TO THE AGE OF THE DWELLING RESULTING IN UNRELIABLE DEPRECIATION ESTIMATES AND THE MARKET PARTICIPANTS DO NOT UTILIZE THIS METHOD, THEREFORE THERE IS A LACK OF MARKET ACCEPTANCE FOR THIS APPROACH TO VALUE. THE SALES COMPARISON APPROACH IS RELIABLE GIVEN THE ADEQUATE SALES DATA. IN GENERAL, THE SUBJECT PROPERTY IS TYPICAL OF MOST DATA IN THE NEIGHBORHOOD.

CONDITIONS AND REQUIREMENTS OF APPRAISAL (include required repairs, replacements, painting, termite inspections, etc.): ALL DRAWINGS AND SKETCHES ATTACHED TO THIS APPRAISAL ARE FOR VISUAL AID PURPOSES ONLY AND ARE NOT TO SCALE. ALL MECHANICAL SYSTEMS ARE ASSUMED TO BE IN PROPER WORKING ORDER. NO MAJOR REPAIRS ARE CONSIDERED REQUIRED AS OF THE DATE OF INSPECTION.

VALUATION: This Appraisal is based upon the definition of Market Value, the Certification, the Contingent and Limiting Conditions, and the requirements that are stated in this report. As a result of my investigation and analysis, my estimate of Market Value of the subject property as of MARCH 9, 2026 IS . . . . .

$ 402,000

Date 03/31/2026 Appraiser

TIMOTHY J. SAKMAR, MAI
GA003735 PA 06/30/2027
PA CERTIFIED GENERAL APPRAISER

If Applicable, complete the following

Date _____ Appraiser _____

Date _____ ☐ Supervising or ☐ Review Appraiser _____
☐ Did ☐ Did not physically inspect property.

CERTIFICATION: The Appraiser certifies and agrees that

1. The Appraiser has no present or contemplated future interest in the property appraised and neither the employment to make this Appraisal, nor the compensation for it, is contingent upon the appraised value of the property.
2. The Appraiser has no personal interest in or bias with respect to the subject matter of the appraisal report of the participants to the sale. The "Estimate of Market Value" in the appraisal report is not based in whole or in part upon the race, color, or national origin of the prospective owner or occupants of the property appraised, or upon the race, color or national origin of the present owners or occupants of the properties in the vicinity of the property appraised.
3. The Appraiser has personally inspected the property, both inside and out and has made an exterior inspection of all comparable sales listed herein. To the best of the Appraiser's knowledge and belief, all statements and information in this report are true and correct, and the Appraiser has not knowingly withheld any significant information.
4. All contingent and limiting conditions are contained herein (imposed by the terms of the assignment or by the undersigned affecting the analyses, opinions, and conclusions contained in this report).
5. This Appraisal Report has been made in conformity with and is subject to the requirements of the Code of Professional Ethics and Standards of Professional Conduct of the appraisal organizations with which the Appraiser is affiliated.
6. All conclusions and opinions concerning the real estate that are set forth in the Appraisal Report were prepared by the Appraiser whose signature appears above on this Appraisal Report, unless indicated as "Review Appraiser." No changes of any item of the Appraisal Report shall be made by anyone other than the Appraiser, and the Appraiser shall have no responsibility for any such unauthorized change.

CONTINGENT AND LIMITING CONDITIONS: The certification of the Appraiser appearing in this Appraisal Report is subject to the following conditions and to such other specific and limiting conditions as are set forth by the Appraiser in the report.

1. The Appraiser assumes no responsibility for matters of a legal nature affecting the property appraised or the title thereto, nor does the Appraiser render any opinion as to the title, which is assumed to be good and marketable. The property is appraised as though under responsible ownership.
2. Any sketch in this report may show approximate dimensions and is included to assist the reader in visualizing the property. The Appraiser has made no survey of the property.
3. The Appraiser is not required to give testimony or appear in court because of having made this Appraisal with reference to the property in question, unless arrangements have been previously made therefor.
4. The distribution of the total valuation in this report between land and improvements applies only under the existing program of utilization. The separate valuations for land and building must not be used in conjunction with any other Appraisal and are invalid if so used.
5. The Appraiser assumes that there are no hidden or unapparent conditions of the property, subsoil, or structures which would render it more or less valuable. The Appraiser assumes no responsibility for such conditions or for engineering which might be required to discover such factors.
6. Information, estimates, and opinions furnished to the Appraiser, and contained in this report, were obtained from sources considered reliable and believed to be true and correct. However, no responsibility for accuracy of such items furnished the Appraiser can be assumed by the Appraiser.
7. Disclosure of the contents of this Appraisal Report is governed by the By-laws and regulations of the professional appraisal organizations with which the Appraiser is affiliated.
8. Neither all nor any part of the contents of this report, or copy thereof (including conclusions as to property value, the identity of the Appraiser, professional designations, reference to any professional appraisal organizations, or the firm with which the Appraiser is connected) shall be used for any purposes by anyone but the client shown on Page 1 of this report, the mortgagee or its successors and assigns, mortgage insurers, consultants, professional appraisal organizations, any state or federally approved financial institution, any department agency, or instrumentality of the United States or of any State or of the District of Columbia, without the previous written consent of the Appraiser; nor shall it be conveyed by anyone to the public through advertising, public relations, news, sales, or other media, without the written consent and approval of the Appraiser.
9. On all Appraisals involving proposed construction, the Appraisal Report and value conclusion are contingent upon completion of the proposed improvements in accordance with the plans and specifications prepared by _____ with a last revision date of _____ which have been initialed and dated by the Appraiser.

SUPPLEMENTAL LAND VALUE ANALYSIS

LAND VALUE ESTIMATE: (Include comparable land data if available and appropriate for this appraisal)

ITEM	COMPARABLE NO. 4	COMPARABLE NO. 5	COMPARABLE NO. 6
Address or Location			
Proximity to subject			
Zoning			
Dimensions or Size			
Shape			
Topography			
Utilities			
Location			
Price			
Sale-Listing-Offer			
Date of Sale			
Sale per sq. ft. or unit			
Comparison to subject			
Indicated per sq. ft. or per unit value of subject			

SUPPLEMENTAL RENTAL DATA ANALYSIS

Comparables selected are the most recent rentals, similar and proximate, known to the undersigned, that a tenant of subject property would have given consideration to renting.

ITEM	COMPARABLE No. 4				COMPARABLE No. 5				COMPARABLE No. 6			
Address												
Proximity to subj.												
Map Code												
Date of rental survey												
Brief description of property improvements	No. Units	No. Vac.	Yr.Blt.		No. Units	No. Vac.	Yr.Blt.		No. Units	No. Vac.	Yr.Blt.	
Quality & condition	Quality	Condition			Quality	Condition			Quality	Condition		
Individual unit breakdown	Unit Rm.Count	Size	Monthly Rent		Unit Rm.Count	Size	Monthly Rent		Unit Rm.Count	Size	Monthly Rent	
	Tot. BR b	Sq.Ft.	$	per sq. ft.	Tot. BR b	Sq.Ft.	$	per sq. ft.	Tot. BR b	Sq.Ft.	$	per sq. ft.
Utilities, furniture and amenities included in rent												
Comparison to subject												

SUPPLEMENTAL SALES COMPARISON ANALYSIS

The market data selected are the most recent sales of properties, similar and proximate to subject, known to the appraiser, that a buyer of subject property would have given consideration to purchasing. In the absence of actual sales, listings of comparable properties may be used but an explanation must be included in the "Comments" section below.

ITEM	SUBJECT	COMPARABLE No. 4	COMPARABLE No. 5	COMPARABLE No. 6
Address	801 STEUBEN STREET PITTSBURGH			
Proximity to subject				
Map code	SMSA 38300			
Lot size	6046 SQ.FT. +/-			
Brief description of building improvements	No. Units: 6 No. Vac.: 1 Year Built: 1900 TOWNHOUSE APT UNITS	No. Units: ____ No. Vac.: ___ Year Built: _____	No. Units: ____ No. Vac.: ___ Year Built: _____	No. Units: ____ No. Vac.: ___ Year Built: _____
Quality	AVERAGE			
Condition	AVERAGE			
Recreational facilities	PUBLIC OFF SITE			
Pool	N/A			
Parking	ON-STREET			
Tenant appeal	AVERAGE			
Net Utility Expense	SEP. GAS, ELEC			
G.B.A	6,613 SF			

Unit breakdown	No. of Units	UNIT ROOM COUNT Tot.	BR	b	No. of Units	UNIT ROOM COUNT Tot.	BR	b	No. of Units	UNIT ROOM COUNT Tot.	BR	b	No. of Units	UNIT ROOM COUNT Tot.	BR	b
	6	5	2	1												

ITEM	SUBJECT	COMPARABLE No. 4	COMPARABLE No. 5	COMPARABLE No. 6
Util. paid by owner	WATER/SEWER/TRASH			
Data source	Inspection,Office File,Public			
Price	$ NA [X] Unf. [ ] F	$ [ ] Unf. [ ] F	$ [ ] Unf. [ ] F	$ [ ] Unf. [ ] F
Sale-Listing-Offer	NA			
Date of sale	NA			
Terms (Including conditions of sale and financing terms)	Adjusted Price			

Complete as many of the following as possible using data effective at time of sale

	SUBJECT	COMPARABLE No. 4	COMPARABLE No. 5	COMPARABLE No. 6
Gross Annual Income	$ 66,840 67,020	$	$	$
Gross Ann. Inc. Mult.(1)	0.00 0.00			
Net Annual Income	$ 42,163	$	$	$
Expense Percentage (2)	100.00 37.09%	%	%	%
Overall Cap. Rate (3)	0.00%	%	%	%
Price per unit	$ 0.00	$	$	$
Price per room	$ 0.00	$	$	$
Price gross bldg. area	$ 0.00 /sq. ft. bldg. area	$ /sq. ft. bldg. area	$ /sq. ft. bldg. area	$ /sq. ft. bldg. area

COMMENTS

COMPARISON TO SUBJECT

Two additional sales were included and considered to aide in supporting the final value estimate. All sales were listed and considered in a chronological order with no preference and or premium on order of comparison. The above are pending sales. Sale 4 is part of the greater transaction including the subject and Sale 5 is scheduled to close 4/3/2023 with all contingencies met and approved. Both have been adjusted commensurate with the primary three sales as well as a contributing value estimate for the lack of a fifth and sixth unit.

SUPPLEMENTAL MONTHLY RENT SCHEDULE - SUBJECT PROPERTY

Rental schedule is shown by type of units. Scheduled rents are actual rentals for an existing property, or projected rents for a proposed or incomplete building. Economic rents are forecasted rents to indicate the fair market rental the subject units would command if available for rent on the open market.

No. of Units	Unit Rm. Count Tot. BR b	Total Rooms	Sq. Ft. Area Per Unit	No. Units Vacant	SCHEDULED RENTS Per Unit Unfurn.	SCHEDULED RENTS Per Unit Furn.	SCHEDULED RENTS Total Rents	ECONOMIC RENTS Per Unit Unfurn.	ECONOMIC RENTS Per Unit Furn.	ECONOMIC RENTS Total Rents	ECONOMIC RENTS Per Sq. Ft. or Room	
					$	$	$	$	$	$		$
0	◄ TOTAL ►	0		0			$ 0			$ 0		

SUPPLEMENTAL LAND VALUE ANALYSIS

LAND VALUE ESTIMATE: (Include comparable land data if available and appropriate for this appraisal)

ITEM	COMPARABLE NO. 7	COMPARABLE NO. 8	COMPARABLE NO. 9
Address or Location			
Proximity to subject			
Zoning			
Dimensions or Size			
Shape			
Topography			
Utilities			
Location			
Price			
Sale-Listing-Offer			
Date of Sale			
Sale per sq. ft. or unit			
Comparison to subject			
Indicated per sq. ft. or per unit value of subject			

SUPPLEMENTAL RENTAL DATA ANALYSIS

Comparables selected are the most recent rentals, similar and proximate, known to the undersigned, that a tenant of subject property would have given consideration to renting.

ITEM	COMPARABLE No. 7				COMPARABLE No. 8				COMPARABLE No. 9			
Address												
Proximity to subj.												
Map Code												
Date of rental survey												
Brief description of property improvements	No. Units	No. Vac.	Yr.Blt.		No. Units	No. Vac.	Yr.Blt.		No. Units	No. Vac.	Yr.Blt.	
Quality & condition	Quality	Condition			Quality	Condition			Quality	Condition		
Individual unit breakdown	Unit Rm.Count	Size	Monthly Rent		Unit Rm.Count	Size	Monthly Rent		Unit Rm.Count	Size	Monthly Rent	
	Tot. BR b	Sq.Ft.	$	per sq. ft.	Tot. BR b	Sq.Ft.	$	per sq. ft.	Tot. BR b	Sq.Ft.	$	per sq. ft.
Utilities, furniture and amenities included in rent												
Comparison to subject												

SUPPLEMENTAL SALES COMPARISON ANALYSIS

The market data selected are the most recent sales of properties, similar and proximate to subject, known to the appraiser, that a buyer of subject property would have given consideration to purchasing. In the absence of actual sales, listings of comparable properties may be used but an explanation must be included in the "Comments" section below.

ITEM	SUBJECT	COMPARABLE No. 7	COMPARABLE No. 8	COMPARABLE No. 9
Address	801 STEUBEN STREET PITTSBURGH			
Proximity to subject				
Map code	SMSA 38300			
Lot size	6046 SQ.FT. +/-			
Brief description of building improvements	No. Units: 6 No. Vac.: 1 Year Built: 1900 TOWNHOUSE APT UNITS	No. Units: ____ No. Vac.: ___ Year Built: _____	No. Units: ____ No. Vac.: ___ Year Built: _____	No. Units: ____ No. Vac.: ___ Year Built: _____
Quality	AVERAGE			
Condition	AVERAGE			
Recreational facilities	PUBLIC OFF SITE			
Pool	N/A			
Parking	ON-STREET			
Tenant appeal	AVERAGE			
Net Utility Expense	SEP. GAS, ELEC			
G.B.A	6,613 SF			

Unit breakdown	No. of Units	UNIT ROOM COUNT Tot.	BR	b	No. of Units	UNIT ROOM COUNT Tot.	BR	b	No. of Units	UNIT ROOM COUNT Tot.	BR	b	No. of Units	UNIT ROOM COUNT Tot.	BR	b
	6	5	2	1												

ITEM	SUBJECT	COMPARABLE No. 7	COMPARABLE No. 8	COMPARABLE No. 9
Util. paid by owner	WATER/SEWER/TRASH			
Data source	Inspection,Office File,Public			
Price	$ NA [X] Unf. [ ] F	$ [ ] Unf. [ ] F	$ [ ] Unf. [ ] F	$ [ ] Unf. [ ] F
Sale-Listing-Offer	NA			
Date of sale	NA			
Terms (Including conditions of sale and financing terms)	Adjusted Price			

Complete as many of the following as possible using data effective at time of sale

	SUBJECT	COMPARABLE No. 7	COMPARABLE No. 8	COMPARABLE No. 9
Gross Annual Income	$ 66,840 67,020	$	$	$
Gross Ann. Inc. Mult.(1)	0.00 0.00			
Net Annual Income	$ 42,163	$	$	$
Expense Percentage (2)	100.00 37.09%	%	%	%
Overall Cap. Rate (3)	0.00%	%	%	%
Price per unit	$ 0.00	$	$	$
Price per room	$ 0.00	$	$	$
Price gross bldg. area	$ 0.00 /sq. ft. bldg. area	$ /sq. ft. bldg. area	$ /sq. ft. bldg. area	$ /sq. ft. bldg. area

COMMENTS

COMPARISON TO SUBJECT

ADDENDUM

Borrower: STEUBEN STREET LLC		File No.: FA-261335
Property Address: 801 STEUBEN STREET		Case No.:
City: PITTSBURGH	State: PA	Zip: 15220
Lender: CWS INVESTMENTS INC.		

Legal Description
WM APPLEGATE PARTN PLAN PT F LOT 54.5XAVG112.95X51.5 RR STEUBEN ST IMP-DESC: 3-2 STY ASB SHGL HSES (ROW) 801-801 1/2-803 3-2 STY ASB SHGL HSES (ROW) RR 801-801 1/2-803 -803 STY ROW INTERIOR HOUSE 0000725 2 STY ROW INTERIOR HOUSE 0000725 2 STY ROW INT ERIOR HOUSE 0000725 2 STY ROW INTERIOR HOUSE 0000725 2 STY ROW INTERIOR HOUSE 0000725 2 STY ROW INTERIOR HOUSE 0000725 W/ PORCH FRAME - OPEN. W/ PORCH FRAME - OPEN. W/ PORCHFRAME - OPEN. W/ PORCH FRAME - OPEN. W/ PORCH FRAME - OPEN. W/ PORCH FRAME - OPEN. 2 STY ROW INTERIOR HOUSE 2 STY ROW INTERIOR HOUSE 2 STY ROW INTERIOR HOUSE 2 STY ROW INTERIOR HOUSE 2 STY ROW INTERIOR HOUSE W/ PORCH

Unit Types in Demand
TOWNHOUSE UNITS ARE TYPICALLY THE MOST DESIRABLE BASED ON LAYOUT, SIZE AND STORAGE UTILITY. FAMILIES OR SINGLE PARENT'S ARE THE TYPICAL RENTER DEMOGRAPHICS. HOWEVER, 1 BEDROOM UNITS ARE ALSO IN-DEMAND AS TRANSIENT RENTERS AND SINGLE OCCUPANT TENANTS MAKE UP A LARGER PORTION OF RENTAL POOL.

Oversupply in Unit Type(s)
DUE TO THE DENSITY OF DEVELOPMENT AND HOUSING DEMAND, NEW COMMERCIAL APARTMENT DEVELOPMENTS ARE BEING DELIVERED TO THE MARKET AND CONTINUE TO BE DEVELOPED. NEW UNITS OFTEN HOLD HIGHER APPEAL AND DEMAND TO TENANTS AT THE HIGHER END OF THE RENTAL SURVEY. THIS COMPETITION HELPS TO MODERATE THE HISTORICALLY RISING RENT LEVELS IN THE OLDER, EXISTING INVENTORY. RENTS ARE CONTINUOUSLY RISING, BUT PERIODS OF STABILITY OCCUR WHEN NEW APARTMENT COMPLEXES BECOME AVAILABLE.

As improved: Other (explain)
THE HIGHEST AND BEST USE OF THE SUBJECT PROPERTY HAS BEEN DEVELOPED AND IS REPORTED AS THE CURRENT USE. THE SUBJECT PROPERTY CONFORMS TO ZONING AND IS SITUATED IN A SETTING OF CONFORMING PROPERTY USE. THE SUBJECT PROPERTY TYPE IS THAT WHICH CONFORMS WITH MARKET EXPECTATIONS AND THEREFORE WOULD RESULT IN THE MAXIMIZATION OF THE LAND VALUE.

Site Comments
THERE ARE NO SPECIAL ASSESSMENTS, EASEMENTS OR ENCROACHMENTS KNOWN OR NOTED.

Comparable Rental Data Comments
THE ABOVE RENTAL COMPARABLES ESTABLISH A COMPETITIVE RENTAL ANALYSIS FOR THE SUBJECT MARKET. THE TENANT WOULD BE RESPONSIBLE FOR THE COST OF ELECTRIC AND GAS UTILITIES. ADJUSTMENTS HAVE BEEN MADE ON A DOLLAR BASIS FOR CONDITION, SIZE, THE NUMBER OF BEDROOMS, BATHS, PARKING UTILITY AND CENTRAL AIR CONDITIONING. THE MARKET RENT/SF RANGE IS BETWEEN $0.63 AND $1.54. LARGER UNITS ARE TYPICALLY TOWARD THE LOWER END OF THE RANGE, WHILE SMALLER UNITS ACHIEVE A RENT/SF AT THE UPPER END.

Market Approach Reconciliation
THE APPRAISER REVIEWED MULTIPLE SALES IN THE SUBJECTS MARKET AREA AND CHOSE THE THREE MOST COMPARABLE TO THE SUBJECT PROPERTY. IN ADDITION TO THE HISTORICAL DATA, THE APPRAISER REVIEWED MARKET TRENDS AS WELL AS CURRENT OFFERINGS WHICH SUPPORT THE PRINCIPLE OF SUBSTITUTION; (BUYER DOES NOT PAY MORE THAN SIMILAR HOMES ON THE MARKET OR MORE THAN THE COST TO BUILD A SIMILAR HOME) THEREBY SUPPORTING MARKET VALUE. AFTER ADJUSTMENTS, THESE COMPARABLES ARE INDICATIVE OF THE ACTIONS OF TYPICAL BUYERS AND SELLERS IN THE MARKETPLACE.

SALE #1 SOLD IN ABOVE AVERAGE CONDITION AND ADJUSTED FOR SUPERIOR CONDITION. AN ADDITIONAL DOWNWARD ADJUSTMENT IS MADE FOR UNIT COUNT. AS UNIT COUNT DECREASES, PRICE/UNIT TYPICALLY INCREASES. A MARKET CHANGE ADJUSTMENT HAS BEEN APPLIED FOR SALES CLOSING MORE THAN TWELVE MONTHS AGO. THIS OFFICE HAS TRACKED RESALES WITH SHORT HOLDING PERIOD OF LESS THAN 24 MONTHS AND HAS EXTRACTED A PREVAILING RATE OF APPRECIATION OF AN ESTIMATED 5% PER YEAR. THIS ANALYSIS IS SUPPORTED BY QUARTERLY REPORTS FROM CORE-LOGIC HOME PRICING. MARKET CHANGE ADJUSTMENTS ARE APPLIED TO THE NET SALE PRICE OF TRANSACTIONS. SALE 1 ADJUSTED UPWARD BY AN ESTIMATED 6.25% FOR MARKET CONDITIONS.

WHILE THERE IS A VARIATION IN LOT SIZE BETWEEN THE SUBJECT AND COMPARABLES, THERE WAS NO ADJUSTMENT MADE AS ALL THE PROPERTIES REPRESENT TYPICAL BUILDING SITES WITH NO MEASURABLE DOLLAR DIFFERENCE. ADDITIONAL YARD AREA DOES NOT INCREASE RENT LEVELS AND SUCH A FEATURE IS NOT A BUYER INDUCEMENT GIVEN THE ADDED MAINTENANCE REQUIRED.

SALE 2 ADJUSTED DOWNWARD FOR UTILITY EXPENSE BREAKDOWN, ALL UTILITIES, INCLUDING WATER, SEWER AND TRASH ARE PAID DIRECTLY BY THE TENANT, OR REIMBURSED TO THE OWNER. THIS IS SUPERIOR TO THE SUBJECT DUE TO THE LOWER EXPENSE RATIO. SALE 2 HAS A TOTAL OF 7 UNITS. AS UNIT COUNT INCREASES, PRICE/UNIT TYPICALLY DECREASES. AN UPWARD ADJUSTMENT IS MADE TO SALE 2 BASED ON UNIT COUNT.

DUE TO THE DENSELY DEVELOPED URBAN RESIDENTIAL NEIGHBORHOOD PARKING IS AT A PREMIUM AND DIRECTLY ENHANCES RENTABILITY AND RENT LEVELS. SALE 3 HAS OFF STREET PARKING UTILITY FOR TENANTS AND A DOWNWARD ADJUSTMENT IS MADE. SALE 3 HAS A MIX OF 1 AND 2 BEDROOM UNITS. THIS UNIT MIX IS INFERIOR TO THE SUBJECT'S SIX 2 BEDROOM UNITS, AN UPWARD ADJUSTMENT IS MADE. AN ESTIMATED 7% ADJUSTMENT IS MADE FOR MARKET CONDITIONS, BASED ON THE ESTIMATED 5% APPRECIATION PER YEAR IN THE GENERAL PITTSBURGH AREA.

NO ONE SALE WAS CONSIDERED MORE THAN ANOTHER, INSTEAD THE COMBINED INDICATION OF ALL SALES WAS EQUALLY WEIGHED IN ESTIMATING THE FINAL VALUE. THE FINAL VALUE ESTIMATE WAS A PRODUCT OF BOTH THE UNADJUSTED AND ADJUSTED PRICE RANGES.

ADDENDUM

Borrower: STEUBEN STREET LLC		File No.: FA-261335
Property Address: 801 STEUBEN STREET		Case No.:
City: PITTSBURGH	State: PA	Zip: 15220
Lender: CWS INVESTMENTS INC.		

ADJUSTED PRICE PER GROSS BUILDING AREA RANGES FROM $43.37 TO $51.34. SALE 2 IS THE MOST RECENT SALE, AND SALES 1 & 2 ARE SIMILAR TOWNHOUSE STYLE UNITS. PRICE PER UNIT AND ROOM ARE MORE WEIGHTED THAN PRICE/GBA BASED ON TYPICAL BEHAVIORS OF THE INVESTOR BUYER POOL. THE MOST COMMON UNIT OF COMPARISON IS PRICE/UNIT. THE DATA SUGGEST A MARKET VALUE FOR THE SUBJECT NEAR $400,000. RECENT SUBJECT RENOVATIONS/UPDATES WARRANTS A CONCLUSION ABOVE THE AVERAGE DUE TO COSMETIC RENOVATIONS.

Extra Comments
03/18/2026, PER CLIENT REQUEST:

- BORROWER'S NAME UPDATED.
- LENDER NAME AND ADDRESS UPDATED.
- MAP CODE ADDED FOR RENTAL COMPS AND SALE COMPS IN THE GRID.
- A REPRESENTATIVE NUMBER OF UNITS WERE VIEWED ON THE EFFECTIVE DATE. UNITS 801 1/2, 800 & 802 WERE VIEWED AND PHOTOS OF ALL ROOMS ARE INCLUDED IN THIS REPORT. THE REMAINING UNITS (801, 803, 804) ARE THE SAME LAYOUT, FINISH AND CONDITION AS THOSE VIEWED.
- AERIAL MAP IS INCLUDED IN THE REPORT.

03/19/2026, PER CLIENT REQUEST:

-UNITS 801, 803 & 804 PICTURES ADDED

03/21/2026, PER CLIENT REQUEST: THE INCOME APPROACH GROSS RENT IS UPDATED TO REFLECT CURRENT CONTRACT RENTS FOR OCCUPIED UNITS, AND MARKET RENT FOR THE SINGLE VACANT UNIT. VACANCY IS ALSO UPDATED TO REFLECT THE SUBJECT'S CURRENT VACANCY OF AN ESTIMATED 17%. THE INCOME APPROACH CONCLUSION IS UPDATED AND BASED ON THE CHANGE, THE OVERALL CONCLUDED VALUE IS ALSO UPDATED.

DEFINITION OF MARKET VALUE: The most probable price which a property should bring in a competitive and open market under all conditions requisite to a fair sale, the buyer and seller, each acting prudently, knowledgeably and assuming the price is not affected by undue stimulus. Implicit in this definition is the consummation of a sale as of a specified date and the passing of title from seller to buyer under conditions whereby: (1) buyer and seller are typically motivated; (2) both parties are well informed or well advised, and each acting in what he considers his own best interest; (3) a reasonable time is allowed for exposure in the open market; (4) payment is made in terms of cash in U.S. dollars or in terms of financial arrangements comparable thereto; and (5) the price represents the normal consideration for the property sold unaffected by special or creative financing or sales concessions* granted by anyone associated with the sale.

*Adjustments to the comparables must be made for special or creative financing or sales concessions. No adjustments are necessary for those costs which are normally paid by sellers as a result of tradition or law in a market area; these costs are readily identifiable since the seller pays these costs in virtually all sales transactions. Special or creative financing adjustments can be made to the comparable property by comparisons to financing terms offered by a third party institutional lender that is not already involved in the property or transaction. Any adjustment should not be calculated on a mechanical dollar for dollar cost of the financing or concession but the dollar amount of any adjustment should approximate the market's reaction to the financing or concessions based on the Appraiser's judgment.

STATEMENT OF LIMITING CONDITIONS AND APPRAISER'S CERTIFICATION

CONTINGENT AND LIMITING CONDITIONS: The appraiser's certification that appears in the appraisal report is subject to the following conditions:

1. The appraiser will not be responsible for matters of a legal nature that affect either the property being appraised or the title to it. The appraiser assumes that the title is good and marketable and, therefore, will not render any opinions about the title. The property is appraised on the basis of it being under responsible ownership.

2. The appraiser has provided a sketch in the appraisal report to show approximate dimensions of the improvements and the sketch is included only to assist the reader of the report in visualizing the property and understanding the appraiser's determination of its size.

3. The appraiser has examined the available flood maps that are provided by the Federal Emergency Management Agency (or other data sources) and has noted in the appraisal report whether the subject site is located in an identified Special Flood Hazard Area. Because the appraiser is not a surveyor, he or she makes no guarantees, express or implied, regarding this determination.

4. The appraiser will not give testimony or appear in court because he or she made an appraisal of the property in question, unless specific arrangements to do so have been made beforehand.

5. The appraiser has estimated the value of the land in the cost approach at its highest and best use and the improvements at their contributory value. These separate valuations of the land and improvements must not be used in conjunction with any other appraisal and are invalid if they are so used.

6. The appraiser has noted in the appraisal report any adverse conditions (such as, needed repairs, depreciation, the presence of hazardous wastes, toxic substances, etc.) observed during the inspection of the subject property or that he or she became aware of during the normal research involved in performing the appraisal. Unless otherwise stated in the appraisal report, the appraiser has no knowledge of any hidden or unapparent conditions of the property or adverse environmental conditions (including the presence of hazardous wastes, toxic substances, etc.) that would make the property more or less valuable, and has assumed that there are no such conditions and makes no guarantees or warranties, express or implied, regarding the condition of the property. The appraiser will not be responsible for any such conditions that do exist or for any engineering or testing that might be required to discover whether such conditions exist. Because the appraiser is not an expert in the field of environmental hazards, the appraisal report must not be considered as an environmental assessment of the property.

7. The appraiser obtained the information, estimates, and opinions that were expressed in the appraisal report from sources that he or she considers to be reliable and believes them to be true and correct. The appraiser does not assume responsibility for the accuracy of such items that were furnished by other parties.

8. The appraiser will not disclose the contents of the appraisal report except as provided for in the Uniform Standards of Professional Appraisal Practice.

9. The appraiser has based his or her appraisal report and valuation conclusion for an appraisal that is subject to satisfactory completion, repairs, or alterations on the assumption that completion of the improvements will be performed in a workmanlike manner.

10. The appraiser must provide his or her prior written consent before the lender/client specified in the appraisal report can distribute the appraisal report (including conclusions about the property value, the appraiser's identity and professional designations, and references to any professional appraisal organizations or the firm with which the appraiser is associated) to anyone other than the borrower; the mortgagee or its successors and assigns; the mortgage insurer; consultants; professional appraisal organizations; any state or federally approved financial institution; or any department, agency, or instrumentality of the United States or any state or the District of Columbia; except that the lender/client may distribute the property description section of the report only to data collection or reporting service(s) without having to obtain the appraiser's prior written consent. The appraiser's written consent and approval must also be obtained before the appraisal can be conveyed by anyone to the public through advertising, public relations, news, sales, or other media.

File No. FA-261335

APPRAISERS CERTIFICATION: The Appraiser certifies and agrees that:

1. I have researched the subject market area and have selected a minimum of three recent sales of properties most similar and proximate to the subject property for consideration in the sales comparison analysis and have made a dollar adjustment when appropriate to reflect the market reaction to those items of significant variation. If a significant item in a comparable property is superior to , or more favorable than, the subject property, I have made a negative adjustment to reduce the adjusted sales price of the comparable and, if a significant item in a comparable property is inferior to, or less favorable than the subject property, I have made a positive adjustment to increase the adjusted sales price of the comparable.

2. I have taken into consideration the factors that have an impact on value in my development of the estimate of market value in the appraisal report. I have not knowingly withheld any significant information from the appraisal report and I believe, to the best of my knowledge, that all statements and information in the appraisal report are true and correct.

3. I stated in the appraisal report only my own personal, unbiased, and professional analysis, opinions, and conclusions, which are subject only to the contingent and limiting conditions specified in this form.

4. I have no present or prospective interest in the property that is the subject to this report, and I have no present or prospective personal interest or bias with respect to the participants in the transaction. I did not base, either partially or completely, my analysis and/or the estimate of market value in the appraisal report on the race, color, religion, sex, handicap, familial status, or national origin of either the prospective owners or occupants of the subject property or of the present owners or occupants of the properties in the vicinity of the subject property.

5. I have no present or contemplated future interest in the subject property, and neither my current or future employment nor my compensation for performing this appraisal is contingent on the appraised value of the property.

6. I was not required to report a predetermined value or direction in value that favors the cause of the client or any related party, the amount of the value estimate, the attainment of a specific result, or the occurrence of a subsequent event in order to receive my compensation and/or employment for performing the appraisal. I did not base the appraisal report on a requested minimum valuation, a specific valuation, or the need to approve a specific mortgage loan.

7. I performed this appraisal in conformity with the Uniform Standards of Professional Appraisal Practice that were adopted and promulgated by the Appraisal Standards Board of The Appraisal Foundation and that were in place as of the effective date of this appraisal, with the exception of the departure provision of those Standards, which does not apply. I acknowledge that an estimate of a reasonable time for exposure in the open market is a condition in the definition of market value and the estimate I developed is consistent with the marketing time noted in the neighborhood section of this report, unless I have otherwise stated in the reconciliation section.

8. I have personally inspected the interior and exterior areas of the subject property and the exterior of all properties listed as comparables in the appraisal report. I further certify that I have noted any apparent or known adverse conditions in the subject improvements, on the subject site, or on any site within the immediate vicinity of the subject property of which I am aware and have made adjustments for these adverse conditions in my analysis of the property value to the extent that I had market evidence to support them. I have also commented about the effect of the adverse conditions on the marketability of the subject property.

9. I personally prepared all conclusions and opinions about the real estate that were set forth in the appraisal report. If I relied on significant professional assistance from any individual or individuals in the performance of the appraisal or the preparation of the appraisal report, I have named such individual(s) and disclosed the specific tasks performed by them in the reconciliation section of this appraisal report. I certify that any individual so named is qualified to perform the tasks. I have not authorized anyone to make a change to any item in the report; therefore, if an unauthorized change is made to the appraisal report, I will take no responsibility for it.

TIMOTHY J. SAKMAR HAS MET THE STANDARDS AND ETHICS AND CONTINUING EDUCATION REQUIREMENTS FOR MEMBERS OF THE APPRAISAL INSTITUTE.

SUPERVISORY APPRAISER'S CERTIFICATION: If a supervisory appraiser signed the appraisal report, he or she certifies and agrees that: I directly supervise the appraiser who prepared the appraisal report, have reviewed the appraisal report, agree with the statements and conclusions of the appraiser, agree to be bound by the appraiser's certifications numbered 4 through 7 above, and am taking full responsibility for the appraisal and the appraisal report.

ADDRESS OF PROPERTY APPRAISED: 801 STEUBEN STREET, PITTSBURGH, PA 15220

APPRAISER:	**SUPERVISORY APPRAISER (only if required)**
Signature:	Signature:
Name: TIMOTHY J. SAKMAR, MAI	Name:
Date Signed: 03/31/2026	Date Signed:
State Certification #: GA003735	State Certification #:
or State License #:	or State License #:
State: PA	State:
Expiration Date of Certification or License: 06/30/2027	Expiration Date of Certification or License:

☐ Did ☐ Did Not Inspect Property

GA003735

FLOORPLAN SKETCH

Borrower: STEUBEN STREET LLC		File No.: FA-261335
Property Address: 801 STEUBEN STREET		Case No.:
City: PITTSBURGH	State: PA	Zip: 15220
Lender: CWS INVESTMENTS INC.		

Sketch

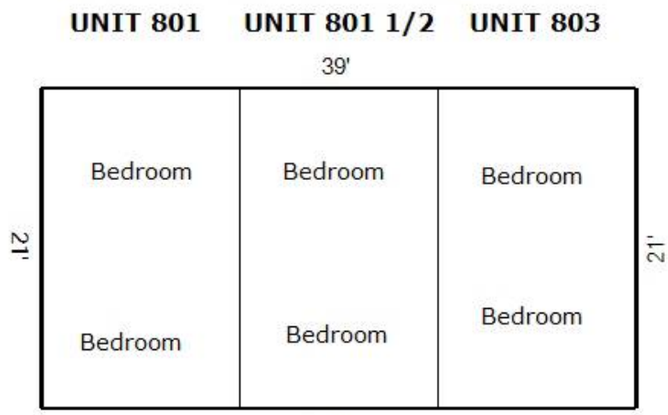

Second Floor
[Area: 819 ft²]

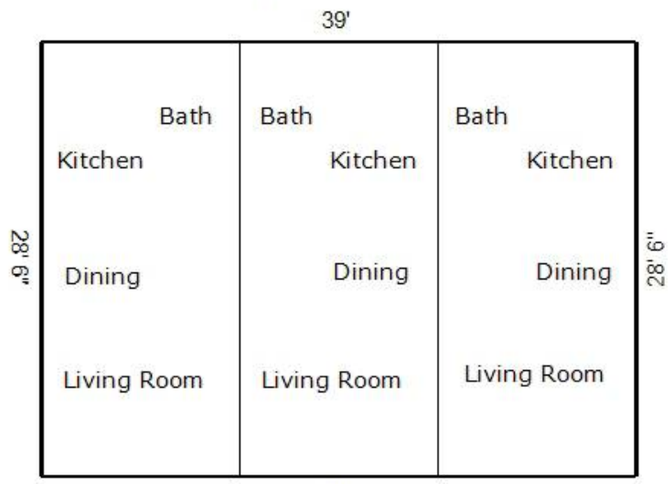

First Floor
[Area: 1112 ft²]

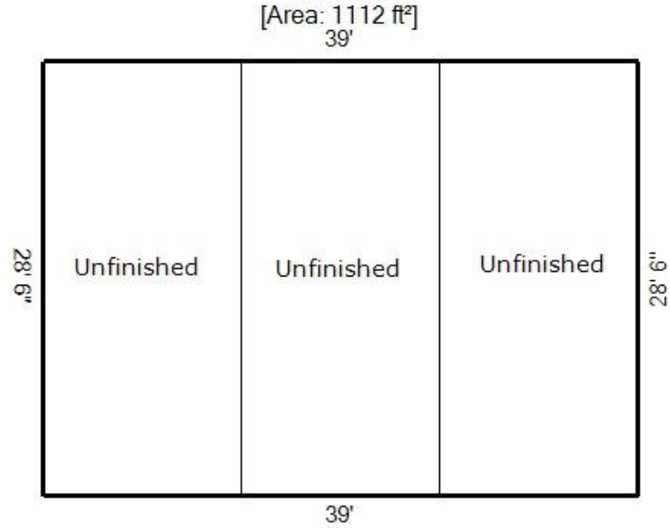

Basement
[Area: 1112 ft²]

10 ft

Living Area		Area Calculation				
First Floor	1111.5 ft²	First Floor				x 1.00 = 1111.5 ft²
Second Floor	819.00 ft²	☐	28' 6" x	39' x	1.00 =	1111.5 ft²
Nonliving Area		Second Floor				x 1.00 = 819.00 ft²
Basement	1111.5 ft²	☐	21' x	39' x	1.00 =	819 ft²
Total Living Area (rounded):	**1931 ft²**					

PLAT MAP

Borrower: STEUBEN STREET LLC		File No.: FA-261335
Property Address: 801 STEUBEN STREET		Case No.:
City: PITTSBURGH	State: PA	Zip: 15220
Lender: CWS INVESTMENTS INC.		

Borrower: STEUBEN STREET LLC		File No.: FA-261335	
Property Address: 801 STEUBEN STREET		Case No.:	
City: PITTSBURGH	State: PA		Zip: 15220
Lender: CWS INVESTMENTS INC.			

Market Analysis by Status

Status: Active (6)

	Baths	List Price	Sold Price	SP/LP Ratio	DOM
Min		$209,000	-	-	-
Max		$500,000	-	-	-
Avg		$324,000	-	-	-
Median		$301,500	-	-	-
Sum		$1,944,000	-		

Status: Sold (17)

	Baths	List Price	Sold Price	SP/LP Ratio	DOM
Min		$25,000	$18,500	64.67%	6
Max		$299,900	$300,000	100.03%	247
Avg		$161,429	$148,388	90.24%	65
Median		$145,000	$125,000	93.88%	41
Sum		$2,744,300	$2,522,600		

Status: Contingent (2)

	Baths	List Price	Sold Price	SP/LP Ratio	DOM
Min		$40,000	-	-	-
Max		$130,000	-	-	-
Avg		$85,000	-	-	-
Median		$85,000	-	-	-
Sum		$170,000	-		

Status: Under Contract (2)

	Baths	List Price	Sold Price	SP/LP Ratio	DOM
Min		$150,000	-	-	37
Max		$475,000	-	-	130
Avg		$312,500	-	-	84
Median		$312,500	-	-	83
Sum		$625,000	-		

Status: All (27)

	Baths	List Price	Sold Price	SP/LP Ratio	DOM
Min		$25,000	$18,500	64.67%	6
Max		$500,000	$300,000	100.03%	247
Avg		$203,085	$148,388	90.24%	67
Median		$150,000	$125,000	93.88%	41
Sum		$5,483,300	$2,522,600		

FLOOD MAP

Borrower: STEUBEN STREET LLC		File No.: FA-261335
Property Address: 801 STEUBEN STREET		Case No.:
City: PITTSBURGH	State: PA	Zip: 15220
Lender: CWS INVESTMENTS INC.		

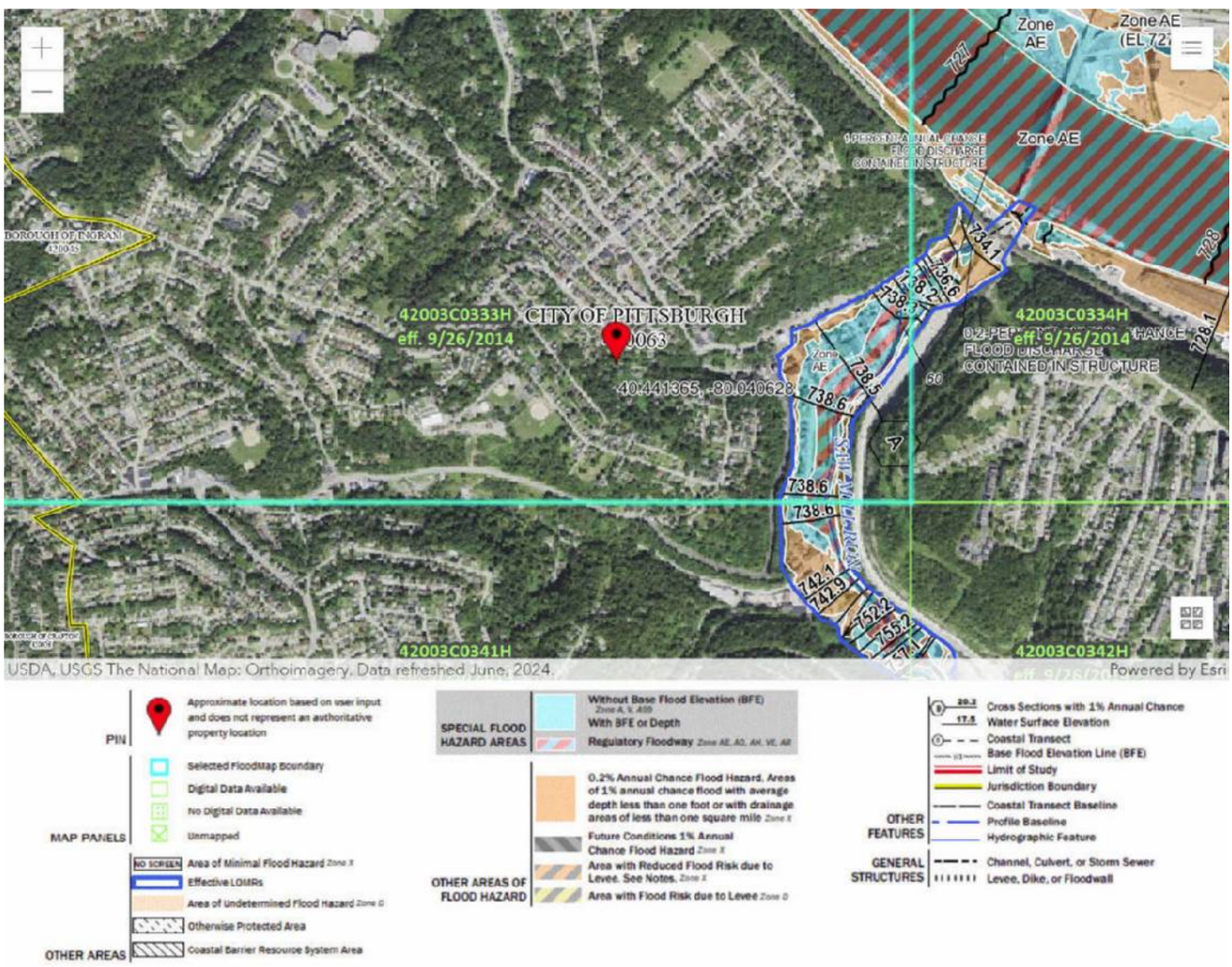

ZONING MAP & AERIAL MAP

Borrower: STEUBEN STREET LLC		File No.: FA-261335
Property Address: 801 STEUBEN STREET		Case No.:
City: PITTSBURGH	State: PA	Zip: 15220
Lender: CWS INVESTMENTS INC.		

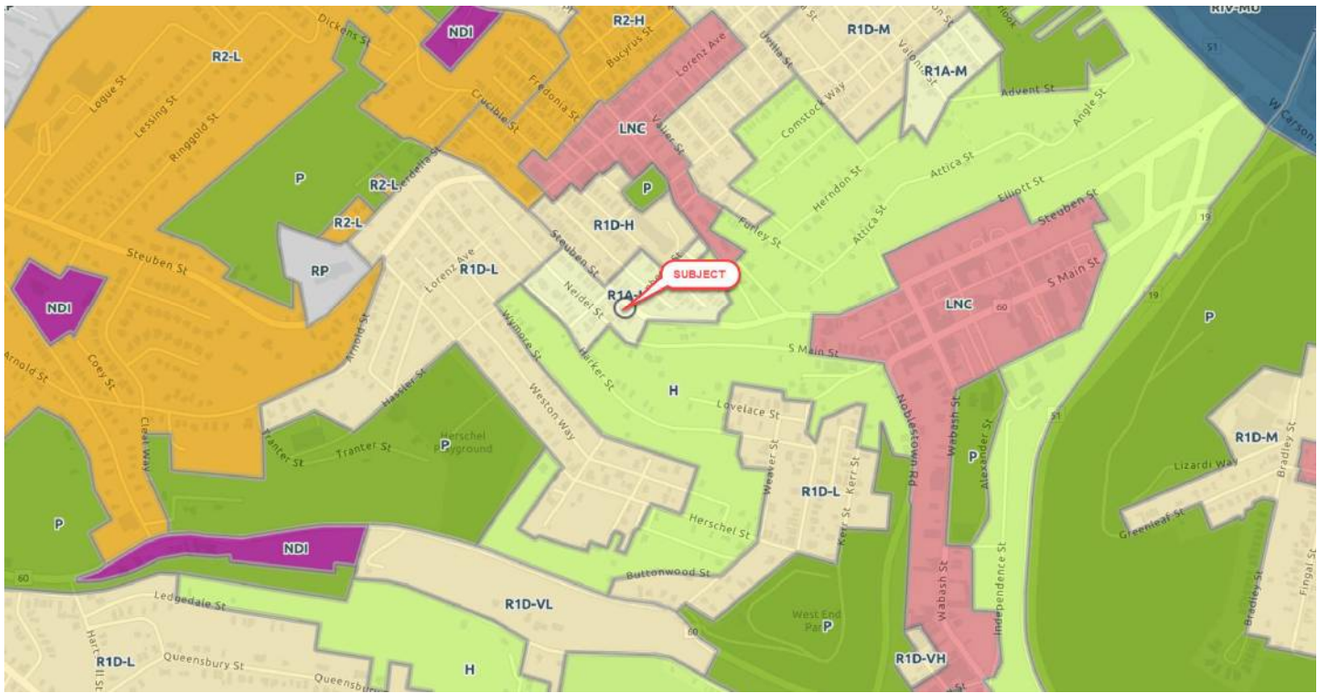

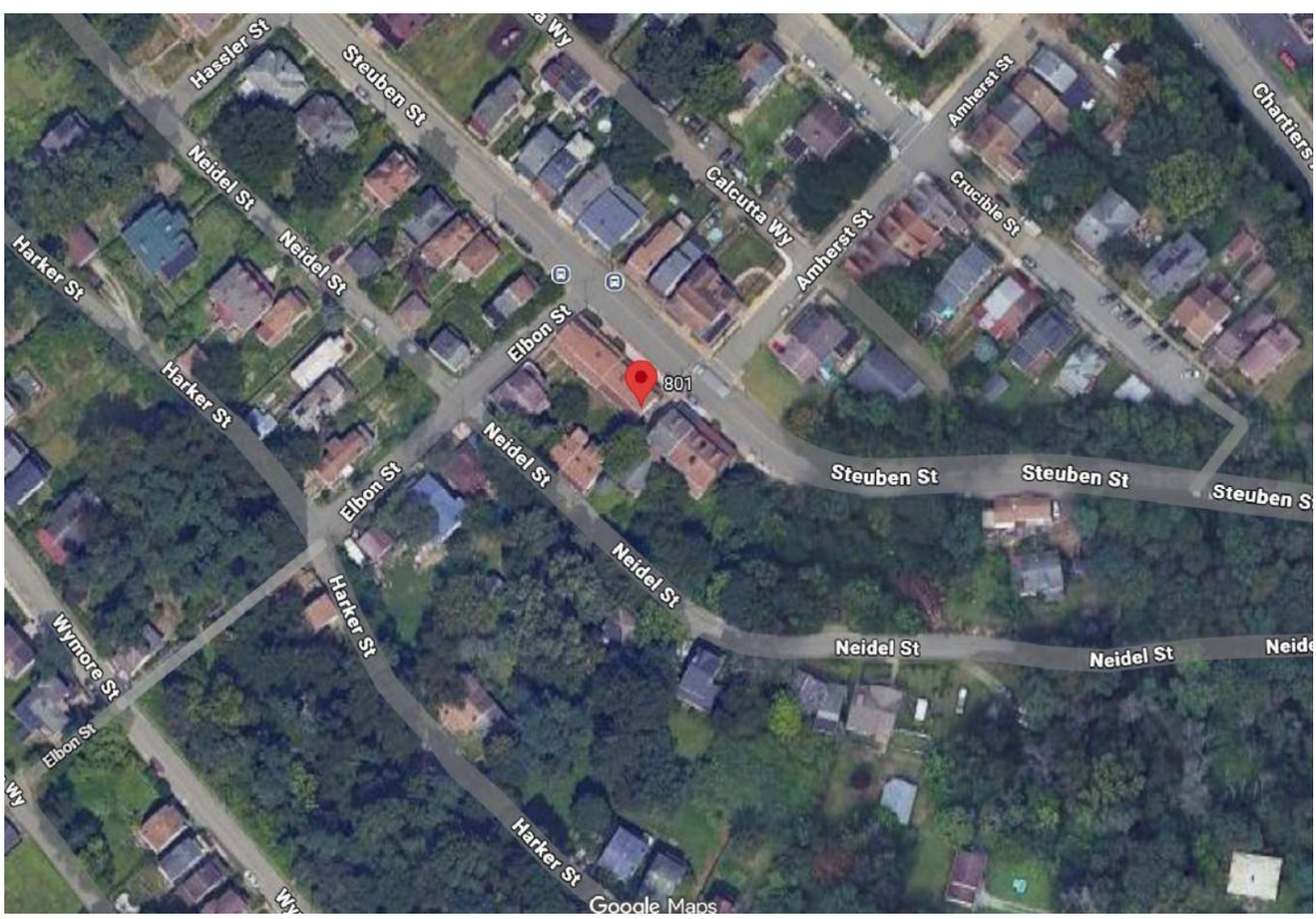

NEIGHBORHOOD BOUNDARIES MAP

Borrower: STEUBEN STREET LLC	File No.: FA-261335	
Property Address: 801 STEUBEN STREET	Case No.:	
City: PITTSBURGH	State: PA	Zip: 15220
Lender: CWS INVESTMENTS INC.		

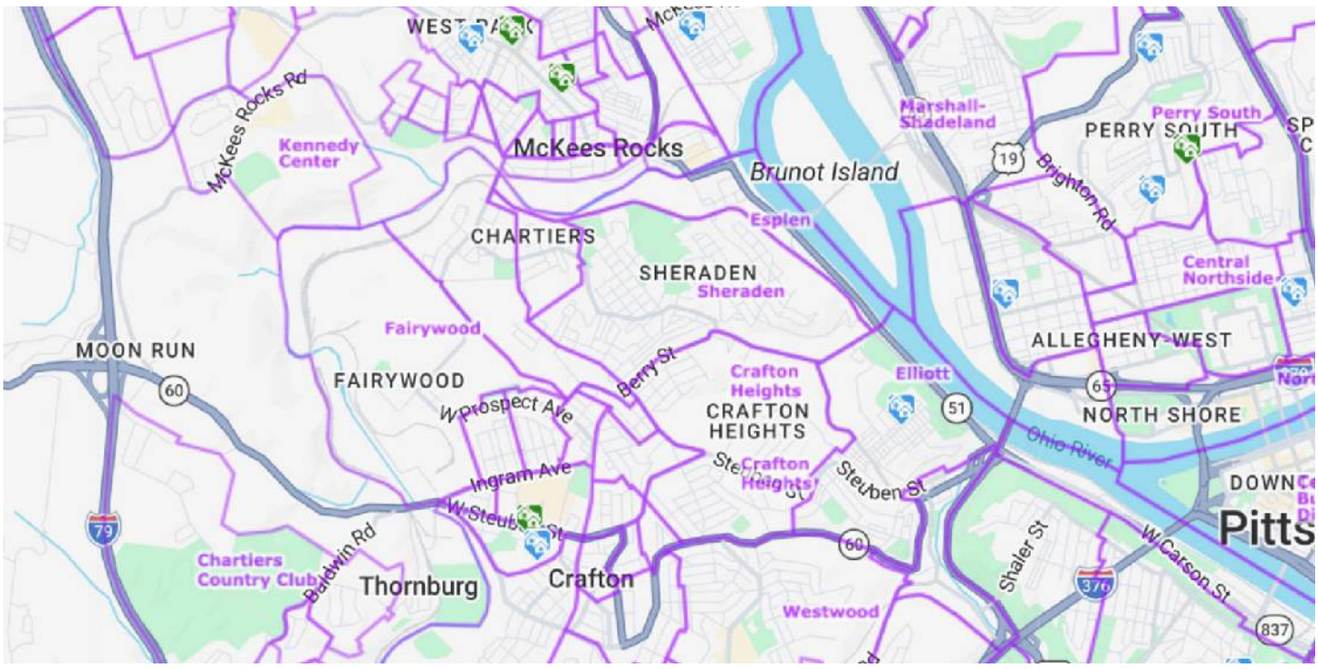

MID-ATLANTIC CLASS A & B APARTMENTS - CAPITALIZATION RATE SURVEY

Borrower: STEUBEN STREET LLC		File No.: FA-261335
Property Address: 801 STEUBEN STREET		Case No.:
City: PITTSBURGH	State: PA	Zip: 15220
Lender: CWS INVESTMENTS INC.		

RealtyRates.com MARKET SURVEY - 1st Quarter 2026*

Mid Atlantic - Class A & B Apartments - 90+ Units

	Washington DC	Baltimore	Philadelphia/Wilmington Atlantic City	Pittsburgh	Region
Operating Data					
Income					
Asking Rent	$2,262	$1,664	$1,506	$1,187	$1,617
Effective Rent	$2,149	$1,548	$1,431	$1,157	$1,533
Other Income	$6	$5	$4	$3	$5
Total Income	$2,155	$1,552	$1,435	$1,161	$1,538
Vacancy Rate	6.6%	5.8%	6.3%	6.2%	6.2%
EGI	$2,013	$1,462	$1,345	$1,089	$1,443
Expenses					
Total Expenses	$795	$629	$771	$564	$658
Expense Ratio	39.48%	43.00%	57.32%	51.81%	45.60%
NOI	$1,218	$833	$574	$525	$785
Investment Data					
Avg Sale Price	$193,911	$122,722	$83,873	$79,002	$118,016
OAR	7.5%	8.2%	8.2%	8.0%	8.0%
GRM	7.52	6.61	4.89	5.69	6.41
EGIM	8.03	6.99	5.20	6.05	6.81

*4th Quarter 2025 Data

Copyright 2026 RealtyRates.com™

SUBJECT PROPERTY PHOTO ADDENDUM

Borrower: STEUBEN STREET LLC		File No.: FA-261335
Property Address: 801 STEUBEN STREET		Case No.:
City: PITTSBURGH	State: PA	Zip: 15220
Lender: CWS INVESTMENTS INC.		

FRONT VIEW OF SUBJECT PROPERTY

Appraised Date: March 9, 2026
Appraised Value: $ 402,000

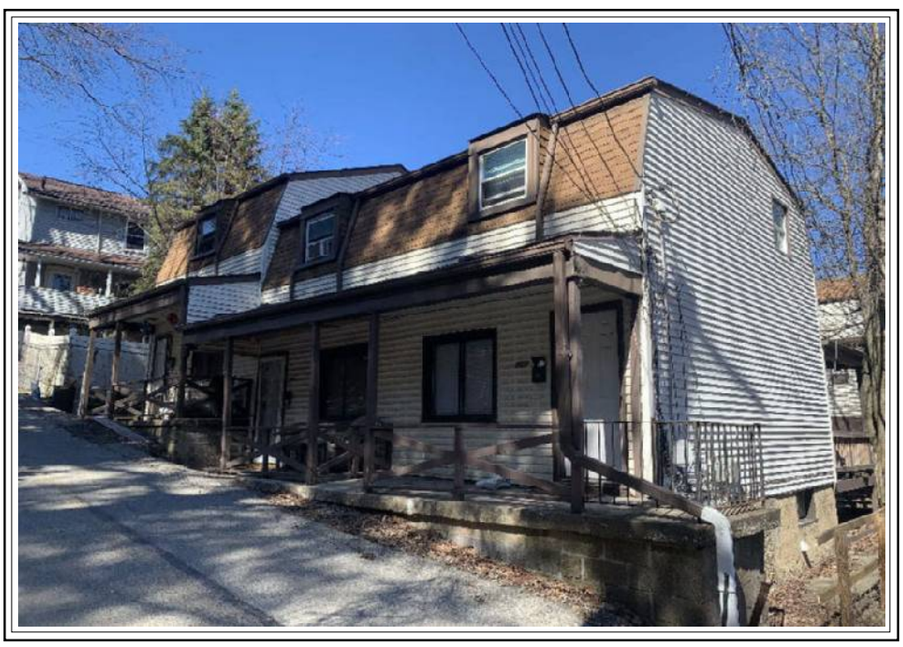

REAR VIEW OF SUBJECT PROPERTY

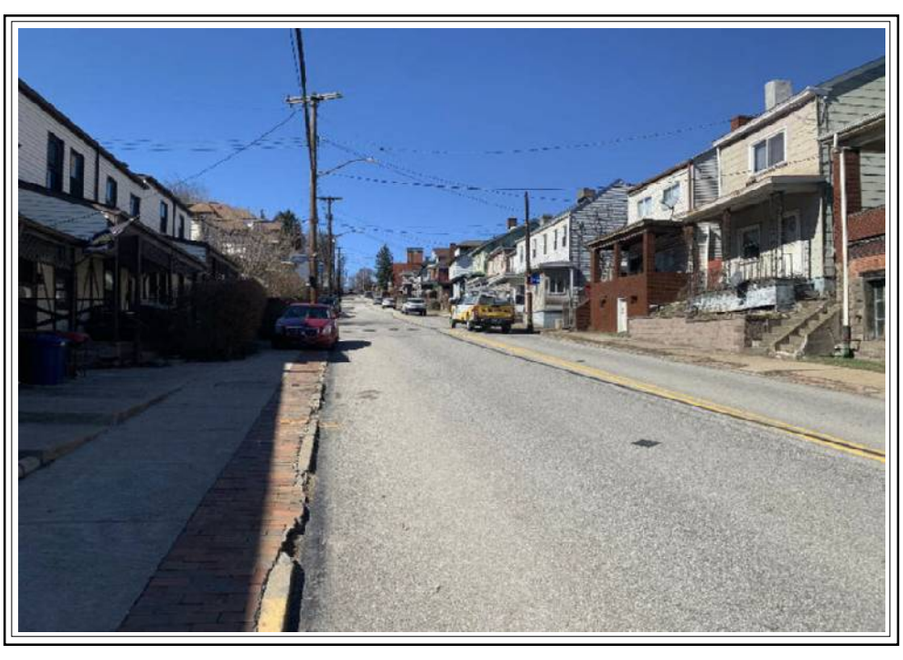

STREET SCENE

ADDITIONAL PHOTOGRAPHS

Borrower: STEUBEN STREET LLC	File No.: FA-261335	
Property Address: 801 STEUBEN STREET	Case No.:	
City: PITTSBURGH	State: PA	Zip: 15220
Lender: CWS INVESTMENTS INC.		

UNITS 801, 801 1/2 & 803 FRONT VIEW

UNITS 801, 801 1/2 & 803 REAR VIEW

UNIT 801 1/2 LIVING ROOM

UNIT 801 1/2 KITCHEN

UNIT 801 1/2 BEDROOM

UNIT 801 1/2 BEDROOM

INTERIOR PHOTOGRAPHS

Borrower: STEUBEN STREET LLC		File No.: FA-261335
Property Address: 801 STEUBEN STREET		Case No.:
City: PITTSBURGH	State: PA	Zip: 15220
Lender: CWS INVESTMENTS INC.		

UNIT 801 1/2 BATHROOM

UNIT 801 1/2 BASEMENT AREA

UNITS 800, 802 & 804 FRONT VIEW

UNITS 800, 802 & 804 REAR VIEW

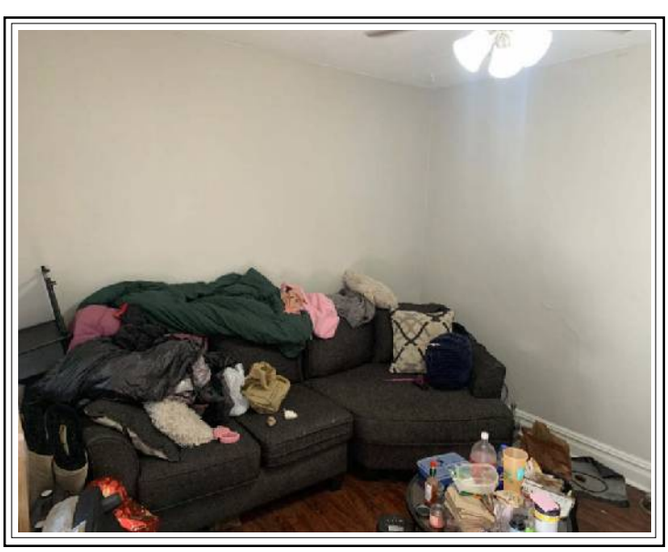

UNIT 800 LIVING ROOM

UNIT 800 KITCHEN

INTERIOR PHOTOGRAPHS

Borrower: STEUBEN STREET LLC	File No.: FA-261335	
Property Address: 801 STEUBEN STREET	Case No.:	
City: PITTSBURGH	State: PA	Zip: 15220
Lender: CWS INVESTMENTS INC.		

UNIT 800 BEDROOM

UNIT 800 BEDROOM

UNIT 800 BATHROOM

UNIT 800 BASEMENT AREA

TYPICAL FURNACE

TYPICAL HOT WATER TANK

INTERIOR PHOTOGRAPHS

Borrower: STEUBEN STREET LLC		File No.: FA-261335
Property Address: 801 STEUBEN STREET		Case No.:
City: PITTSBURGH	State: PA	Zip: 15220
Lender: CWS INVESTMENTS INC.		

TYPICAL IN-UNIT ELECTRIC PANEL

UNIT 802 LIVING ROOM

UNIT 802 DINING ROOM

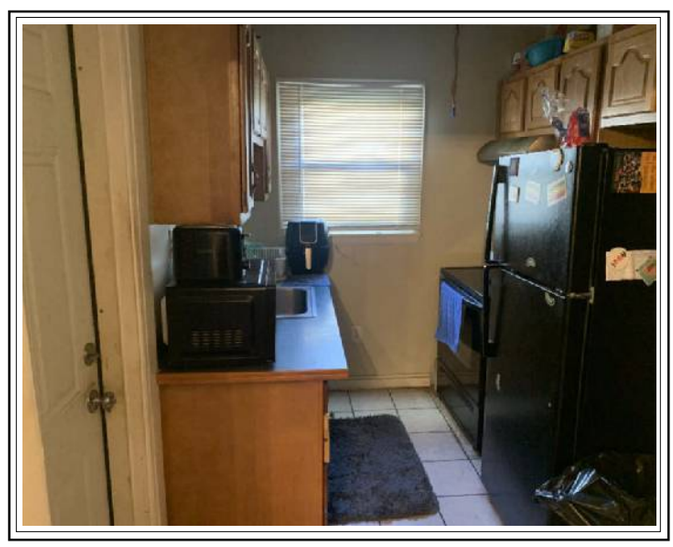

UNIT 802 KITCHEN

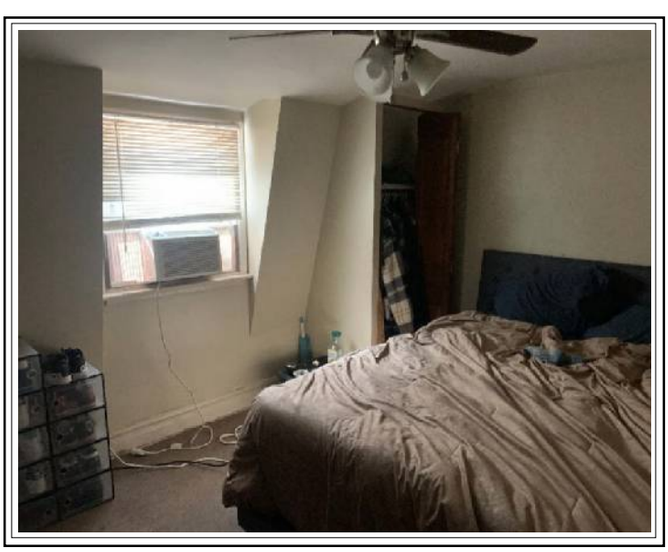

UNIT 802 BEDROOM

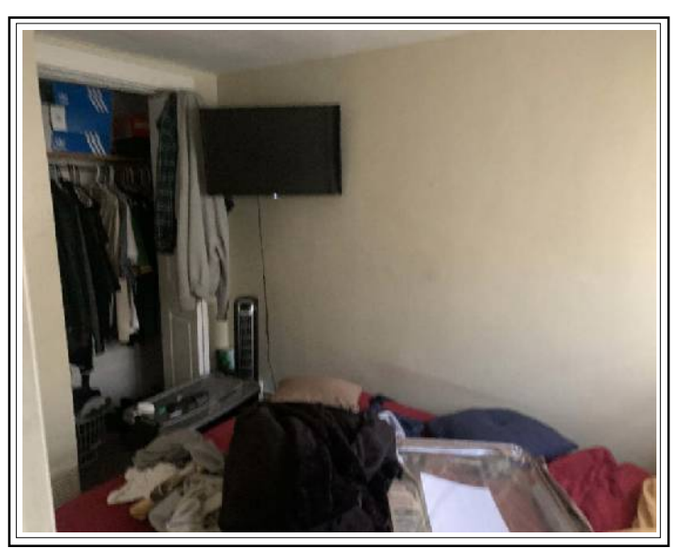

UNIT 802 BEDROOM

INTERIOR PHOTOGRAPHS

Borrower: STEUBEN STREET LLC	File No.: FA-261335	
Property Address: 801 STEUBEN STREET	Case No.:	
City: PITTSBURGH	State: PA	Zip: 15220
Lender: CWS INVESTMENTS INC.		

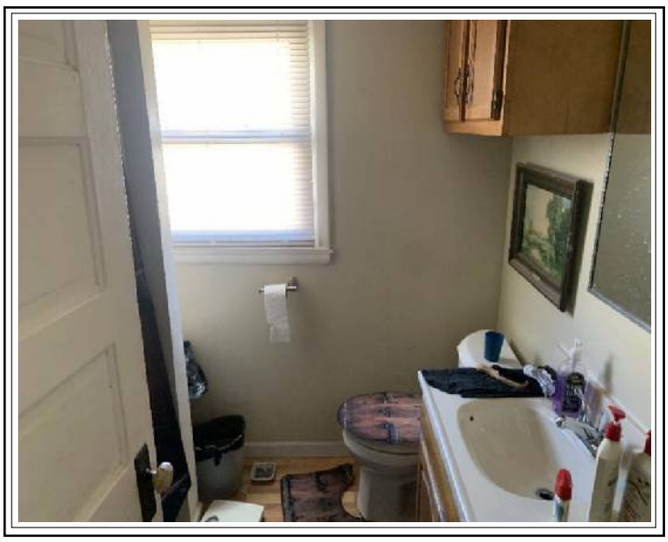

UNIT 802 BATHROOM

UNIT 802 BASEMENT AREA

TYPICAL FURNACE

TYPICAL HOT WATER TANK

TYPICAL IN-UNIT ELECTRIC PANEL

INTERIOR PHOTOGRAPHS

Borrower: STEUBEN STREET LLC	File No.: FA-261335	
Property Address: 801 STEUBEN STREET	Case No.:	
City: PITTSBURGH	State: PA	Zip: 15220
Lender: CWS INVESTMENTS INC.		

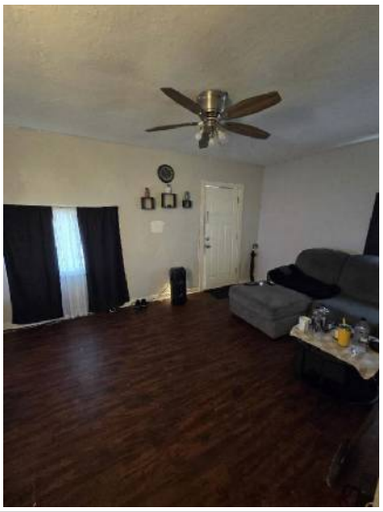

UNIT 801 LIVING ROOM

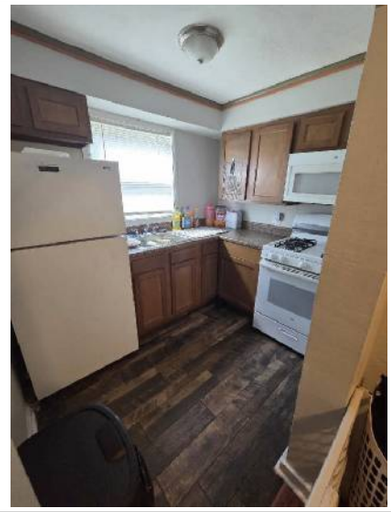

UNIT 801 KITCHEN

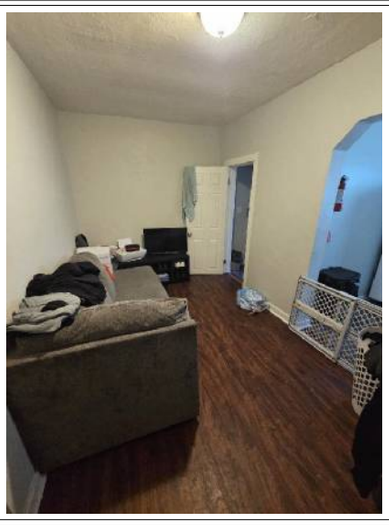

UNIT 801 DINING ROOM

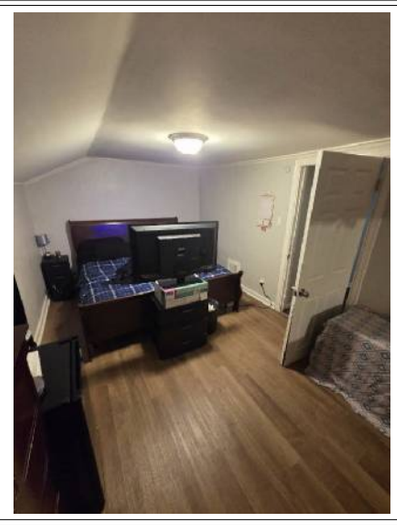

UNIT 801 BEDROOM

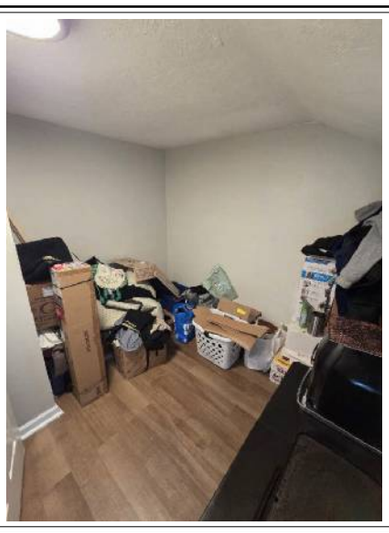

UNIT 801 BEDROOM

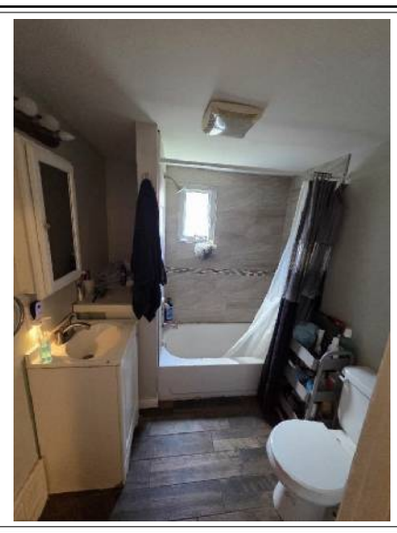

UNIT 801 BATHROOM

INTERIOR PHOTOGRAPHS

Borrower: STEUBEN STREET LLC	File No.: FA-261335	
Property Address: 801 STEUBEN STREET	Case No.:	
City: PITTSBURGH	State: PA	Zip: 15220
Lender: CWS INVESTMENTS INC.		

UNIT 801 FURNACE

UNIT 801 HOT WATER TANK

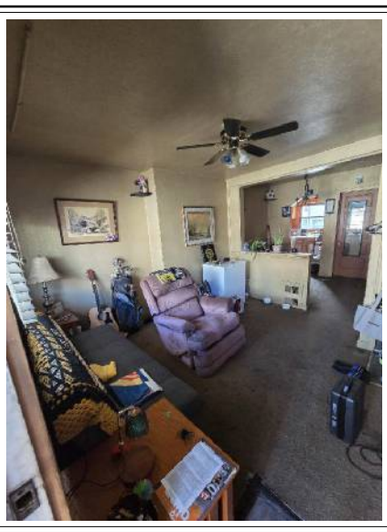

UNIT 803 LIVING ROOM/DINING ROOM

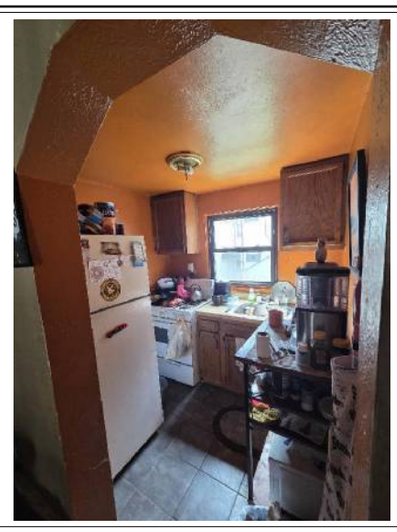

UNIT 803 KITCHEN

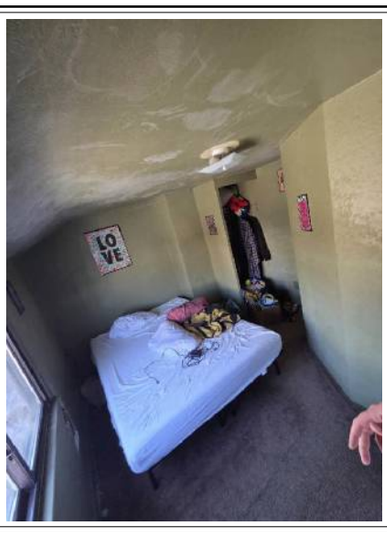

UNIT 803 BEDROOM

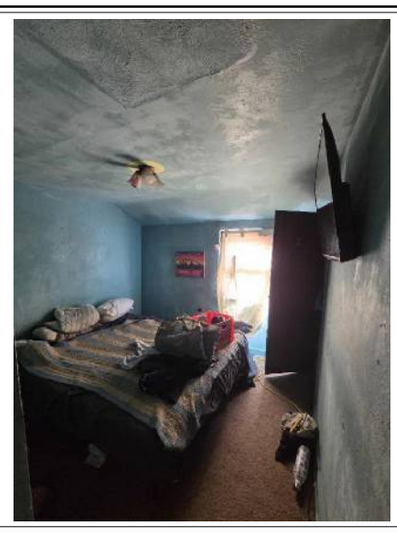

UNIT 803 BEDROOM

INTERIOR PHOTOGRAPHS

Borrower: STEUBEN STREET LLC	File No.: FA-261335	
Property Address: 801 STEUBEN STREET	Case No.:	
City: PITTSBURGH	State: PA	Zip: 15220
Lender: CWS INVESTMENTS INC.		

UNIT 803 BATHROOM

UNIT 803 FURNACE

UNIT 803 HOT WATER TANK

UNIT 804 LIVING ROOM

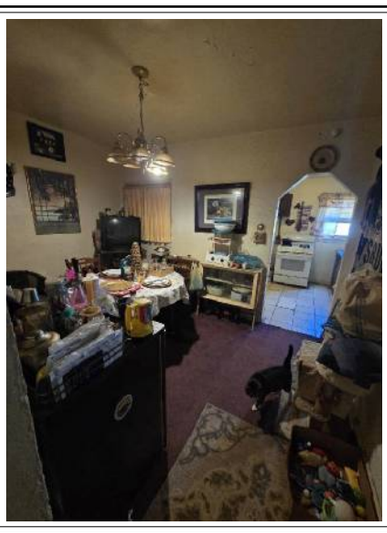

UNIT 804 DINING ROOM/KITCHEN

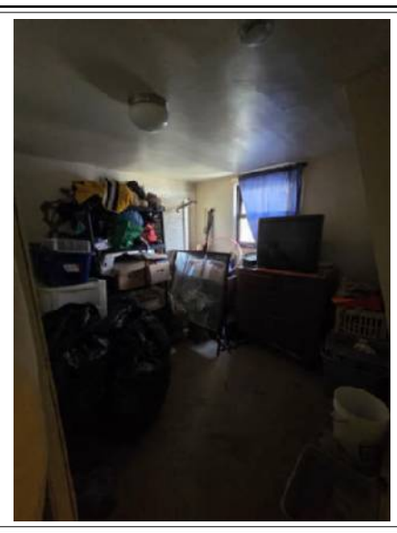

UNIT 804 BEDROOM

INTERIOR PHOTOGRAPHS

Borrower: STEUBEN STREET LLC	File No.: FA-261335	
Property Address: 801 STEUBEN STREET	Case No.:	
City: PITTSBURGH	State: PA	Zip: 15220
Lender: CWS INVESTMENTS INC.		

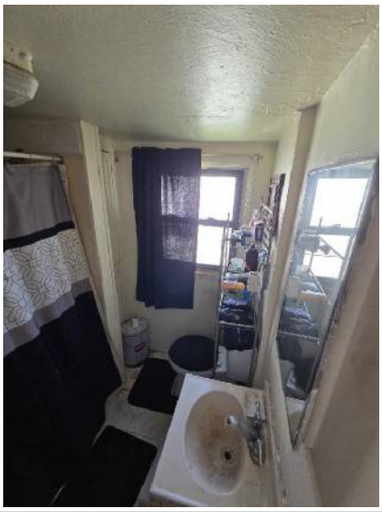

UNIT 804 BEDROOM

UNIT 804 FURNACE

UNIT 804 HOT WATER TANK

LOCATION MAP

Borrower: STEUBEN STREET LLC		File No.: FA-261335
Property Address: 801 STEUBEN STREET		Case No.:
City: PITTSBURGH	State: PA	Zip: 15220
Lender: CWS INVESTMENTS INC.		

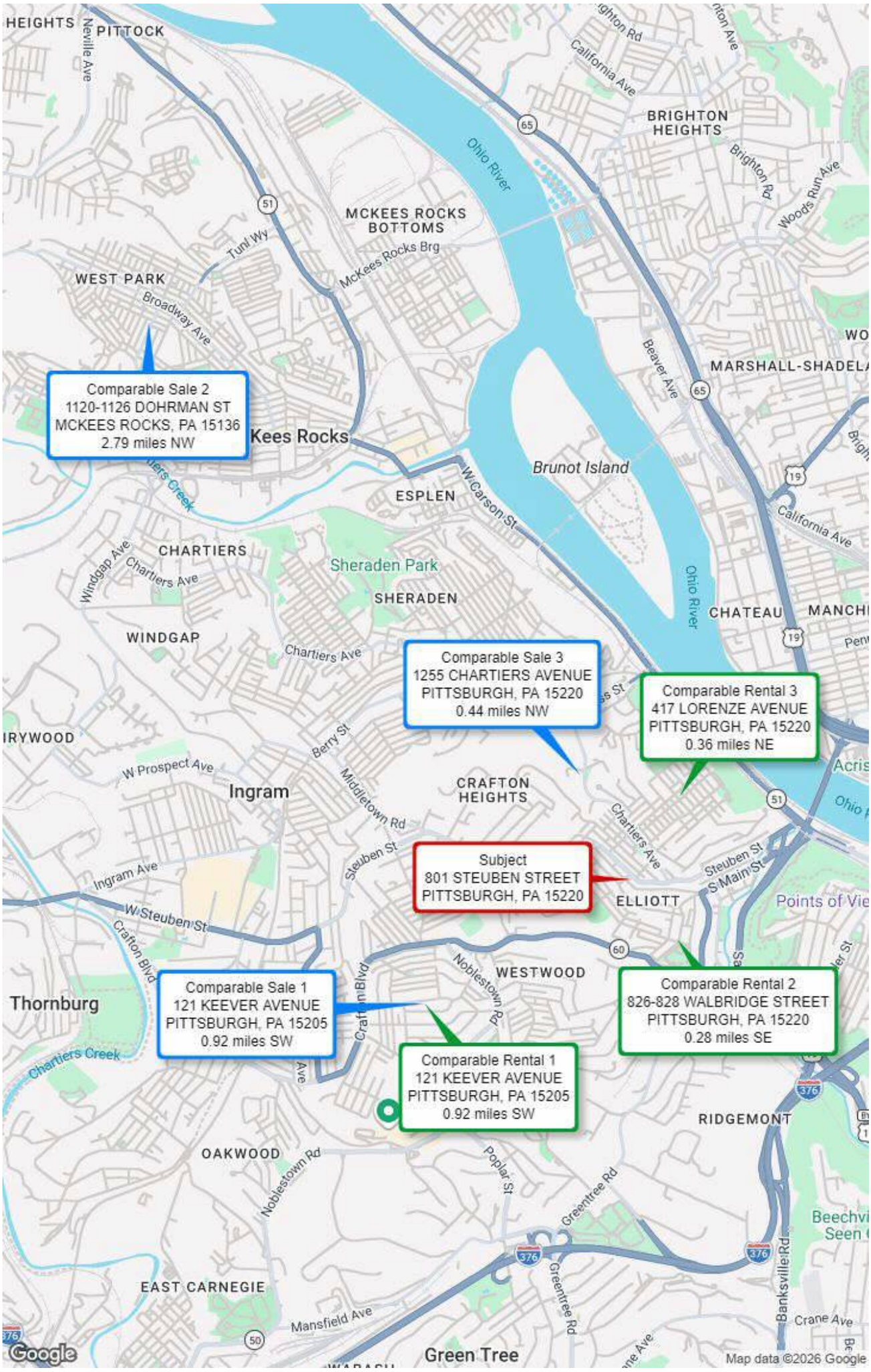

COMPARABLE PROPERTY PHOTO ADDENDUM

Borrower: STEUBEN STREET LLC		File No.: FA-261335
Property Address: 801 STEUBEN STREET		Case No.:
City: PITTSBURGH	State: PA	Zip: 15220
Lender: CWS INVESTMENTS INC.		

COMPARABLE SALE #1

121 KEEVER AVENUE
PITTSBURGH, PA 15205
Sale Date: 11/13/2024
Sale Price: $ 345,000

COMPARABLE SALE #2

1120-1126 DOHRMAN ST
MCKEES ROCKS, PA 15136
Sale Date: 08/20/2025
Sale Price: $ 425,000

COMPARABLE SALE #3

1255 CHARTIERS AVENUE
PITTSBURGH, PA 15220
Sale Date: 09/27/2024
Sale Price: $ 310,000

COMPARABLE RENTALS PHOTO ADDENDUM

Borrower: STEUBEN STREET LLC		File No.: FA-261335
Property Address: 801 STEUBEN STREET		Case No.:
City: PITTSBURGH	State: PA	Zip: 15220
Lender: CWS INVESTMENTS INC.		

COMPARABLE RENTAL #1

121 KEEVER AVENUE
PITTSBURGH, PA 15205

COMPARABLE RENTAL #2

826-828 WALBRIDGE STREET
PITTSBURGH, PA 15220

COMPARABLE RENTAL #3

417 LORENZE AVENUE
PITTSBURGH, PA 15220

USPAP ADDENDUM

File No. FA-261335

Borrower: STEUBEN STREET LLC
Property Address: 801 STEUBEN STREET
City: PITTSBURGH County: ALLEGHENY State: PA Zip Code: 15220
Lender: CWS INVESTMENTS INC.

Reasonable Exposure Time

My opinion of a reasonable exposure time for the subject property at the market value stated in this report is: 30-90 DAYS

Additional Certifications

[X] I have performed **NO** services, as an appraiser or in any other capacity, regarding the property that is the subject of this report within the three-year period immediately preceding acceptance of this assignment.

[ ] I **HAVE** performed services, as an appraiser or in another capacity, regarding the property that is the subject of this report within the three-year period immediately preceding acceptance of this assignment. Those services are described in the comments below.

CLARIFICATION OF INTENDED USE AND INTENDED USER: THE INTENDED USER OF THIS APPRAISAL REPORT IS THE OWNER/CLIENT. NO ADDITIONAL INTENDED USERS ARE IDENTIFIED BY THE APPRAISER. THIS REPORT CONTAINS SUFFICIENT INFORMATION TO ENABLE THE CLIENT TO UNDERSTAND THE REPORT. ANY OTHER PARTY RECEIVING A COPY OF THIS REPORT FOR ANY REASON IS NOT AN INTENDED USER; NOR DOES RECEIVING A COPY OF THIS REPORT RESULT IN AN APPRAISER-CLIENT RELATIONSHIP. USE OF THIS REPORT BY ANY OTHER PARTY(IES) IS NOT INTENDED BY THE APPRAISER.

THE INTENDED USE IS TO EVALUATE THE PROPERTY THAT IS THE SUBJECT OF THIS APPRAISAL FOR ASSET VALUATION, SUBJECT TO THE STATED SCOPE OF WORK, PURPOSE OF THE APPRAISAL, REPORTING REQUIREMENTS OF THIS APPRAISAL REPORT FORM, AND DEFINITION OF MARKET VALUE. NO ADDITIONAL INTENDED USES ARE IDENTIFIED BY THE APPRAISER.

Additional Comments

THE REPORTED ANALYSES, OPINIONS, AND CONCLUSIONS WERE DEVELOPED, AND THIS REPORT HAS BEEN PREPARED, IN CONFORMITY WITH THE REQUIREMENTS OF THE CODE OF PROFESSIONAL ETHICS AND STANDARDS OF THE PROFESSIONAL APPRAISAL PRACTICE OF THE APPRAISAL INSTITUTE. THE USE OF THIS REPORT IS SUBJECT TO THE REQUIREMENTS OF THE APPRAISAL INSTITUTE RELATING TO REVIEW BY ITS DULY AUTHORIZED REPRESENTATIVES.

APPRAISER:

Signature:
Name: TIMOTHY J. SAKMAR, MAI
Date Signed: 03/31/2026
State Certification #: GA003735
or State License #:
or Other (describe): State #:
State: PA
Expiration Date of Certification or License: 06/30/2027
Effective Date of Appraisal: MARCH 9, 2026

SUPERVISORY APPRAISER (only if required):

Signature:
Name:
Date Signed:
State Certification #:
or State License #:
State:
Expiration Date of Certification or License:
Supervisory Appraiser inspection of Subject Property:
[ ] Did Not [ ] Exterior-only from street [ ] Interior and Exterior

PUBLIC RECORD CARD

Borrower: STEUBEN STREET LLC	File No.: FA-261335
Property Address: 801 STEUBEN STREET	Case No.:
City: PITTSBURGH State: PA	Zip: 15220
Lender: CWS INVESTMENTS INC.	

809 Steuben St #801, Pittsburgh, PA 15220-5614, Allegheny County

APN: 0019-C-00272-0000-00 CLIP: 8740020244

Beds	Full Baths	Half Baths	MLS Sale Price	MLS Sale Date
2	1	N/A	$173,000	04/16/2018
Bldg Sq Ft	**Lot Sq Ft**	**MLS Yr Built**	**Type**	
618	N/A	1900	APT	

OWNER INFORMATION

Owner Name	Steuben Street LLC	Tax Billing Zip	15217
Owner Occupied	No	Tax Billing Zip+4	2871
Tax Billing Address	785 Melbourne St	Carrier Route	C070
Tax Billing City & State	Pittsburgh, PA		

COMMUNITY INSIGHTS

Median Home Value	$85,113	School District	PITTSBURGH SD
Median Home Value Rating	1 / 10	Family Friendly Score	11 / 100
Total Crime Risk Score (for the neighborhood, relative to the nation)	7 / 100	Walkable Score	80 / 100
Total Incidents (1 yr)	140	Q1 Home Price Forecast	$84,153
Standardized Test Rank	37 / 100	Last 2 Yr Home Appreciation	8%

LOCATION INFORMATION

Township	Pittsburgh Ward 20	Topography	Flat/Level
School District	City/Pittsburgh	Flood Zone Code	X
Neighborhood Code	Pittsburgh Urban-51c78	Flood Zone Date	09/26/2014
Census Tract	5626.00	Flood Zone Panel	42003C0333H

TAX INFORMATION

Tax ID	0019-C-00272-0000-00	% Improved	85%
Alt. Tax ID	0019-C-00272	Annual Tax	$3,862
Parcel ID	0019C00272000000	County Tax	$1,004
Block #	19	Township Tax	$1,258
Lot #	272	School Tax	$1,600
Tax Area	120		
Legal Description	WM APPLEGATE PARTN PLAN PT F LOT 54.5XAVG112.95X51.5 RR S TEUBEN ST IMP-DESC: 3-2 STY A SB SHGL HSES (ROW) 801-801 1/2 -803 3-2 STY ASB SHGL HSES (RO W) RR 801-801 1/2-803 -803 STY R OW INTERIOR HOUSE 0000725 2 S TY ROW INTERIOR HOUSE 000072 5 2 STY ROW INT ERIOR HOUSE 0 000725 2 STY ROW INTERIOR HO USE 0000725 2 STY ROW INTERIO R HOUSE 0000725 2 STY ROW INT ERIOR HOUSE 0000725 W/ PORCH FRAME - OPEN. W/ PORCH FRAM E - OPEN. W/ PORCHFRAME - OPE N. W/ PORCH FRAME - OPEN. W/ PORCH FRAME - OPEN. W/ PORC H FRAME - OPEN. 2 STY ROW INT ERIOR HOUSE 2 STY ROW INTERI OR HOUSE 2 STY ROW INTERIOR HOUSE 2 STY ROW INTERIOR HO USE 2 STY ROW INTERIOR HOUS E 2 STY ROW INTERIOR HOUSE W/ PORCH		

ASSESSMENT & TAX

Assessment Year	2025	2024	2023
Assessed Value - Total	$156,100	$156,100	$156,100
Assessed Value - Land	$24,100	$24,100	$24,100
Assessed Value - Improved	$132,000	$132,000	$132,000
YOY Assessed Change ($)	$0	$0	
YOY Assessed Change (%)	0%	0%	
Market Value - Total	$156,100	$156,100	$156,100
Market Value - Land	$24,100	$24,100	$24,100
Market Value - Improved	$132,000	$132,000	$132,000

Tax Year	Total Tax	Change ($)	Change (%)
2023	$3,597		
2024	$3,597	$0	0%
2025	$3,862	$265	7.38%

Property Details Courtesy of West Penn Multi-List, Inc

Generated on: 03/17/26

The data within this report is compiled by CoreLogic from public and private sources. If desired, the accuracy of the data contained herein can be independently verified by the recipient of this report with the applicable county or municipality.

PUBLIC RECORD CARD

Borrower: STEUBEN STREET LLC	File No.: FA-261335
Property Address: 801 STEUBEN STREET	Case No.:
City: PITTSBURGH State: PA	Zip: 15220
Lender: CWS INVESTMENTS INC.	

CHARACTERISTICS

Land Use - County	**Apart: 4-19 Units**	Bedrooms	**2**
Land Use - State	**Commercial**	Full Baths	**1**
Land Use - CoreLogic	**Apartment**	Total Baths	**1**
Lot Acres	**0.1388**	Total Rooms	**4**
Lot Frontage	**55**	Heat Type	**Central**
Style	**Row House**	Basement Type	**Full**
Year Built	**Tax: 1825 MLS: 1900**	Exterior	**Frame**
# of Buildings	**1**	Condition	**Fair**
Stories	**2**	Roof Material	**Shingle**
Living Area	**618**		

SELL SCORE

Value As Of	**2026-03-15 06:32:58**

LISTING INFORMATION

MLS Listing #	1320007	MLS Sale Date	**04/16/2018**
MLS Status	**Sold**	MLS Sale Price	**$173,000**
MLS Area	**ELLIOTT**	List. Agent	**221806-Joey Booker**
MLS Current List Price	**$200,000**	List. Broker	**HOWARD HANNA WEST SUBURBAN OFFICE**
MLS Orig. List Price	**$360,000**	Selling Agent	**220889-Adar Ben-Lapid**
MLS Pending Date	**04/16/2018**	Selling Broker	**COLDWELL BANKER REAL ESTATE**

LAST MARKET SALE & SALES HISTORY

Sale Date	**Tax: 05/02/1978 MLS: 04/16/2018**	Owner Name	**Steuben Street LLC**
Sale Price	**$39,000**	Deed Type	**Deed (Reg)**

Sale/Settlement Date	05/02/1978
Sale Price	**$39,000**
Buyer Name	**Young Richard A & Young Celeste J**
Buyer Name 2	**Young Celeste J**
Document Type	**Deed (Reg)**

MORTGAGE HISTORY

Mortgage Date	05/16/2019
Mortgage Amount	**$264,000**
Mortgage Lender	**Standard Bk Pasb**
Mortgage Code	**Conventional**

PROPERTY MAP

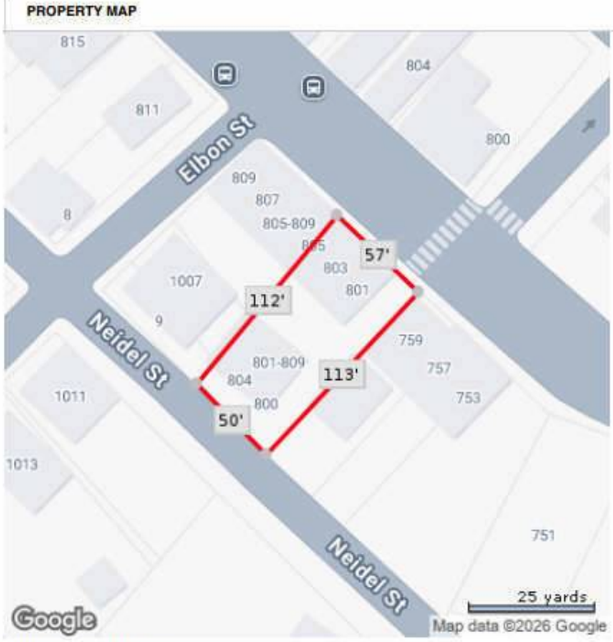

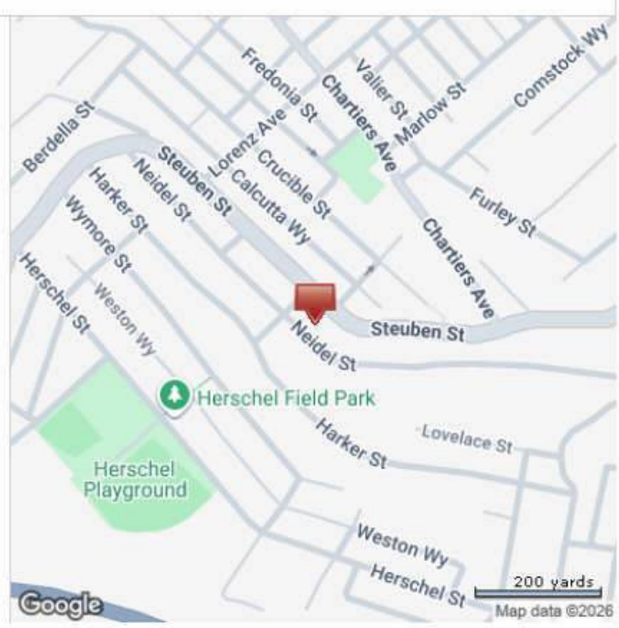

*Lot Dimensions are Estimated

Property Details Courtesy of West Penn Multi-List, Inc

Generated on: 03/17/26

The data within this report is compiled by CoreLogic from public and private sources. If desired, the accuracy of the data contained herein can be independently verified by the recipient of this report with the applicable county or municipality.

Borrower: STEUBEN STREET LLC		File No.: FA-261335
Property Address: 801 STEUBEN STREET		Case No.:
City: PITTSBURGH	State: PA	Zip: 15220
Lender: CWS INVESTMENTS INC.		

Timothy J. Sakmar, MAI

Certified General Appraiser
Work: 412-921-6936
Cell: 412-412-215-6163
Email: tjs@owenappraisal.com

Profile

Certified General Appraiser with over 20 years of experience in residential and commercial real estate. As of December 2025, Mr. Sakmar completed the requirements and now holds the MAI designation. Since 2006, he has been a key member of Owen Appraisal Service, LLC, and delivering expertise across diverse asset types and complex assignment conditions. Prior experience includes pursuing certification with two small Pittsburgh area appraisal companies, further strengthening a comprehensive skill set in the appraisal industry.

Consistently completing over 100 appraisal assignments annually, Mr. Sakmar brings extensive expertise in evaluating all commercial property types. His diverse client portfolio includes balance sheet lenders, agency lenders, property owners, attorneys, life insurance companies, and governmental agencies. Additionally, he has held an active Pennsylvania Real Estate Salesperson license since 2005, further enhancing his comprehensive industry knowledge.

Before beginning his career in appraisal, Mr. Sakmar earned a Bachelor of Science degree in Information Science from the University of Pittsburgh, where he developed a strong foundation in computer systems and user interactions. During his final year, he completed an internship with U.S. Steel Corp., gaining valuable experience within the computer security department. This technical expertise has enhanced his appraisal efficiency, streamlined report writing, and improved his ability to navigate and leverage various appraisal platforms effectively.

Professional Affiliations

Appraisal Institute – Member

Commonwealth of Pennsylvania – Certified General Real Estate Appraiser, GA003735

Commonwealth of Pennsylvania – Licensed Real Estate Salesperson, RS290389

Washington County Board of Assessment Appeals – Board Member

Education

Bachelor of Science; Information Science - University of Pittsburgh 2002

Appraisal and General Real Estate classes;
Appraisal Institute, Realtors Education Institute & McKissock; - Annually, 2003-Present

APPRAISER CERTIFICATION

Borrower: STEUBEN STREET LLC		File No.: FA-261335
Property Address: 801 STEUBEN STREET		Case No.:
City: PITTSBURGH	State: PA	Zip: 15220
Lender: CWS INVESTMENTS INC.		

Commonwealth of Pennsylvania- Department of State
Bureau of Professional and Occupational Affairs

Mailing Address P.O. Box 2649, Harrisburg, PA 17105 Toll Free: 1-833-DOS-BPOA

TIMOTHY J SAKMAR

License Number : GA003735 Initial License Date : 12/09/2008 Expiration Date : 06/30/2027
License Type : Certified General Appraiser License Status as of 6/17/2025 : Active
Issued By : State Board of Certified Real Estate Appraisers
Address : 218 SKYVIEW DR, PITTSBURGH, PA 15241

COMMONWEALTH OF PENNSYLVANIA DEPARTMENT OF STATE

Arion R. Claggett

Acting Commissioner Arion R. Claggett

Signature of Licensee

SCAN ME

Please verify the license by visiting https://www.pals.pa.gov/verify or by scanning the QR Code

202506161087