Small Residential Income Property Appraisal Report

File # 0044350

The purpose of this summary appraisal report is to provide the lender/client with an accurate, and adequately supported, opinion of the market value of the subject property.

SUBJECT

Property Address 1963 W Illinois Ave | City Aurora | State IL | Zip Code 60506
Borrower Charles Pesch | Owner of Public Record Move In Ready LLC | County Will
Legal Description FORDON PARK SUBDN : UNIT 4 LOT 226
Assessor's Parcel # 1518429068 | Tax Year 2024 | R.E. Taxes $ 8,580
Neighborhood Name FORDON PARK | Map Reference 20994 | Census Tract 8530.05
Occupant ☐ Owner ☒ Tenant ☐ Vacant | Special Assessments $ 0 | ☐ PUD HOA $ 0 ☐ per year ☐ per month
Property Rights Appraised ☒ Fee Simple ☐ Leasehold ☐ Other (describe)
Assignment Type ☐ Purchase Transaction ☒ Refinance Transaction ☐ Other (describe)
Lender/Client Visio Lending | Address 1905 Kramer Ln, Ste. B700, Austin, TX 78758
Is the subject property currently offered for sale or has it been offered for sale in the twelve months prior to the effective date of this appraisal? ☒ Yes ☐ No
Report data source(s) used, offering price(s), and date(s). MRED LLC #12370491, shows the subject being listed on 05/20/2025 for $365,000 which is in range for similar properties.

CONTRACT

I ☐ did ☐ did not analyze the contract for sale for the subject purchase transaction. Explain the results of the analysis of the contract for sale or why the analysis was not performed.

Contract Price $ | Date of Contract | Is the property seller the owner of public record? ☐ Yes ☐ No | Data Source(s)
Is there any financial assistance (loan charges, sale concessions, gift or downpayment assistance, etc.) to be paid by any party on behalf of the borrower? ☐ Yes ☐ No
If Yes, report the total dollar amount and describe the items to be paid.

NEIGHBORHOOD

Note: Race and the racial composition of the neighborhood are not appraisal factors.

Neighborhood Characteristics			2–4 Unit Housing Trends				2–4 Unit Housing			Present Land Use %	
Location	☐ Urban	☒ Suburban	☐ Rural	Property Values	☐ Increasing	☒ Stable	☐ Declining	PRICE	AGE	One-Unit	85 %
Built-Up	☒ Over 75%	☐ 25-75%	☐ Under 25%	Demand/Supply	☒ Shortage	☐ In Balance	☐ Over Supply	$ (000)	(yrs)	2-4 Unit	2 %
Growth	☐ Rapid	☒ Stable	☐ Slow	Marketing Time	☒ Under 3 mths	☐ 3-6 mths	☐ Over 6 mths	336 Low	54	Multi-Family	6 %
								625 High	61	Commercial	7 %
								410 Pred.	57	Other	%

Neighborhood Boundaries The Subject's Neighborhood is bounded to the North by Indian Trail, to the South by Prairie Street, to the East by Elmwood Drive and to the West by Orchard Road.

Neighborhood Description Subject Property is in a location with major roads including Interstate 88 nearby. The neighborhood has amenities that include schools, shopping centers, recreational green areas and facilities. The employment stability and general economy of the market area in which the subject is located is considered to be stable.

Market Conditions (including support for the above conclusions) The market condition information is based on a report from the MRED Multiple Listing Service for similar properties in the subject's neighborhood.

SITE

Dimensions 78.37x122.6x60.63x128.6 | Area 8,712 | Shape Generally Rectangular | View Residential
Specific Zoning Classification R4. | Zoning Description Residential
Zoning Compliance ☒ Legal ☐ Legal Nonconforming (Grandfathered Use) ☐ No Zoning ☐ Illegal (describe)
Is the highest and best use of subject property as improved (or as proposed per plans and specifications) the present use? ☒ Yes ☐ No If No, describe Based on legally permissible, physically possible, financially feasible and maximally productive, the current use is the highest and best use of the subject property.

Utilities	Public	Other (describe)		Public	Other (describe)	Off-site Improvements – Type	Public	Private
Electricity	☒	☐	Water	☒	☐	Street Asphalt	☒	☐
Gas	☒	☐	Sanitary Sewer	☒	☐	Alley None	☐	☐

FEMA Special Flood Hazard Area ☐ Yes ☒ No | FEMA Flood Zone X | FEMA Map # 17089C0338H | FEMA Map Date 8/3/2009
Are the utilities and/or off-site improvements typical for the market area? ☒ Yes ☐ No If No, describe
Are there any adverse site conditions or external factors (easements, encroachments, environmental conditions, land uses, etc.)? ☐ Yes ☒ No If Yes, describe
There are no apparent adverse easements, encroachments or other adverse conditions observed at this time of the inspection. Typical utility easements are located near the rear of the site but were not judged to be detrimental to the subject property.

IMPROVEMENTS

General Description			Foundation		Exterior Description	materials/condition	Interior	materials/condition
Units	☒ Two	☐ Three ☐ Four	☒ Concrete Slab	☐ Crawl Space	Foundation Walls	Concrete/Avg	Floors	Hdwd/Crpt/Tile/Av
☐ Accessory Unit (describe below)			☐ Full Basement	☐ Partial Basement	Exterior Walls	Frame/Brick/Avg	Walls	Drywall/Avg
# of Stories 2	# of bldgs. 1		Basement Area	sq.ft.	Roof Surface	Asphalt/Avg	Trim/Finish	Wood/Avg
Type	☒ Det.	☐ Att. ☐ S-Det./End Unit	Basement Finish	%	Gutters & Downspouts	Aluminum/Avg	Bath Floor	Ceramic/Avg
☒ Existing	☐ Proposed	☐ Under Const.	☐ Outside Entry/Exit	☐ Sump Pump	Window Type	Double Hung/Avg	Bath Wainscot	Tile/Surrnd/Avg
Design (Style)	2 Unit		Evidence of	☐ Infestation	Storm Sash/Insulated	Yes/Avg	**Car Storage**	
Year Built	1972		☐ Dampness	☐ Settlement	Screens	Yes/Avg	☐ None	
Effective Age (Yrs)	40		**Heating/Cooling**		**Amenities**		☒ Driveway	# of Cars 2
Attic	☐ None		☐ FWA	☐ HWBB ☒ Radiant	☐ Fireplace(s) # 0	☐ Woodstove(s) # 0	Driveway Surface	Concrete
☐ Drop Stair	☐ Stairs		☐ Other	Fuel Electric	☒ Patio/Deck Rear	☐ Fence None	☒ Garage	# of Cars 2
☐ Floor	☒ Scuttle		Cooling	☐ Central Air Conditioning	☐ Pool None	☐ Porch None	☐ Carport	# of Cars 0
☐ Finished	☐ Heated		☐ Individual	☒ Other None	☐ Other		☒ Att.	☐ Det. ☐ Built-in

# of Appliances	Refrigerator 2	Range/Oven 2	Dishwasher 1	Disposal 2	Microwave	Washer/Dryer 2/2	Other (describe)

Unit # 1 contains:	4	Rooms	2	Bedrooms	1.1	Bath(s)	1,039 Square Feet of Gross Living Area
Unit # 2 contains:	4	Rooms	2	Bedrooms	1.1	Bath(s)	1,039 Square Feet of Gross Living Area
Unit # 3 contains:		Rooms		Bedrooms		Bath(s)	Square Feet of Gross Living Area
Unit # 4 contains:		Rooms		Bedrooms		Bath(s)	Square Feet of Gross Living Area

Additional features (special energy efficient items, etc.). The Subject has typical energy features such as electrical service with circuit breakers, water heaters and electric radiant heat.

Describe the condition of the property (including needed repairs, deterioration, renovations, remodeling, etc.). The Subject improvements and condition were found to be typical of similar homes in the neighborhood. 1963 has few updates and is C4 condition. 1969 has been updated and C3 condition. The exterior has been well maintained with some updates giving the property an overall C3 condition rating, see attached pictures. The floor plan provides functional utility consistent with local market standards. No external obsolescence was observed.

Form 1025 - "TOTAL" appraisal software by a la mode, inc. - 1-800-ALAMODE

Small Residential Income Property Appraisal Report

File # 0044350

IMPROVEMENTS

Are there any physical deficiencies or adverse conditions that affect the livability, soundness, or structural integrity of the property? ☐ Yes ☒ No If Yes, describe.

Does the property generally conform to the neighborhood (functional utility, style, condition, use, construction, etc.)? ☒ Yes ☐ No If No, describe.

Is the property subject to rent control? ☐ Yes ☒ No If Yes, describe

COMPARABLE RENTAL DATA

The following properties represent the most current, similar, and proximate comparable rental properties to the subject property. This analysis is intended to support the opinion of the market rent for the subject property.

FEATURE	SUBJECT	COMPARABLE RENTAL # 1	COMPARABLE RENTAL # 2	COMPARABLE RENTAL # 3
Address	1963 W Illinois Ave Aurora, IL 60506	2003 W Illinois Ave Aurora, IL 60506	1751 Greene Ct Aurora, IL 60506	1735 Greene Ct Aurora, IL 60506
Proximity to Subject		0.03 miles NW	0.39 miles SE	0.41 miles SE
Current Monthly Rent	$ 3,250	$ 3,000	$ 3,400	$ 3,675
Rent/Gross Bldg. Area	$ 1.56 sq.ft.	$ 1.47 sq.ft.	$ 1.26 sq.ft.	$ 1.36 sq.ft.
Rent Control	☐ Yes ☒ No	☐ Yes ☒ No	☐ Yes ☒ No	☐ Yes ☒ No
Data Source(s)	Inspection	MLS# 12329118	MLS# 12517949	MLS# 12517116
Date of Lease(s)	Vacant	03/26	08/26,02/27,06/26	Month to Month,05/26,11/25
Location	Suburban	Suburban	Suburban	Suburban
Actual Age	54	54	60	60
Condition	C3	C4	C4	C3
Gross Building Area	2,078	2,040	2,697	2,697

Unit Breakdown	Rm Count			Size Sq. Ft.	Rm Count			Size Sq. Ft.	Monthly Rent	Rm Count			Size Sq. Ft.	Monthly Rent	Rm Count			Size Sq. Ft.	Monthly Rent
	Tot	Br	Ba	2,078	Tot	Br	Ba	2,040	3,000	Tot	Br	Ba	2,697	3,400	Tot	Br	Ba	2,697	3,675
Unit # 1	4	2	1.1	1,039	4	2	1.1	1,020	$ 1,500e	4	2	1	1,015	$ 1,150	4	2	1	1,015	$ 1,225
Unit # 2	4	2	1.1	1,039	4	2	1.1	1,020	$ 1,500	3	1	1	667	$ 1,000	3	1	1	667	$ 1,000
Unit # 3									$	4	2	1	1,015	$ 1,250	4	2	1	1,015	$ 1,450
Unit # 4									$					$					$
Utilities Included	None				None					None					None				

Analysis of rental data and support for estimated market rents for the individual subject units reported below (including the adequacy of the comparables, rental concessions, etc.) The three comparable rental properties represent the most similar 2-4 flats available to the appraiser as of the date of the inspection and are believed to accurately represent a sample market indication of prevailing rental rates for the properties similar to the subject and located in the subject's market areas. All of the comparables data was obtained by the Regional Multiple Listing Service, the Assessor and or exterior inspection.

SUBJECT RENT SCHEDULE

Rent Schedule: The appraiser must reconcile the applicable indicated monthly market rents to provide an opinion of the market rent for each unit in the subject property.

Leases			Actual Rents			Opinion of Market Rent		
	Lease Date		Per Unit		Total Rents	Per Unit		Total Rents
Unit #	Begin Date	End Date	Unfurnished	Furnished		Unfurnished	Furnished	
1	06/28/2025	06/30/2026	$ 1,750	$	$ 1,750	$ 1,500	$	$ 1,500
2	09/01/2025	03/31/2026	1,500		1,500	1,500		1,500
3								
4								

Comment on lease data Both units are currently rented. Typical market times are 1 year.	Total Actual Monthly Rent	$ 3,250	Total Gross Monthly Rent $ 3,000
	Other Monthly Income (itemize)	$ 0	Other Monthly Income (itemize) $ 0
	Total Actual Monthly Income	$ 3,250	Total Estimated Monthly Income $ 3,000

Utilities included in estimated rents ☐ Electric ☒ Water ☒ Sewer ☐ Gas ☐ Oil ☒ Trash collection ☐ Cable ☐ Other

Comments on actual or estimated rents and other monthly income (including personal property) The owners typically pay for water, sewer, real estate taxes and building insurance.

PRIOR SALE HISTORY

I ☒ did ☐ did not research the sale or transfer history of the subject property and comparable sales. If not, explain

My research ☒ did ☐ did not reveal any prior sales or transfers of the subject property for the three years prior to the effective date of this appraisal.

Data Source(s) Multiple Listing Service and Township Assessor

My research ☐ did ☒ did not reveal any prior sales or transfers of the comparable sales for the year prior to the date of sale of the comparable sale.

Data Source(s) Multiple Listing Service and Township Assessor

Report the results of the research and analysis of the prior sale or transfer history of the subject property and comparable sales (report additional prior sales on page 3).

ITEM	SUBJECT	COMPARABLE SALE # 1	COMPARABLE SALE # 2	COMPARABLE SALE # 3
Date of Prior Sale/Transfer	06/20/2025			
Price of Prior Sale/Transfer	370,000			
Data Source(s)	MRED MLS Service	MRED MLS Service	MRED MLS Service	MRED MLS Service
Effective Date of Data Source(s)	03/27/2026	03/27/2026	03/27/2026	03/27/2026

Analysis of prior sale or transfer history of the subject property and comparable sales The subject was listed on 05/20/2025 for $365,000 and placed under contract on 05/31/2025, DOM 12, in an arms length transaction with no concessions within the price range for similar homes.

Form 1025 - "TOTAL" appraisal software by a la mode, inc. - 1-800-ALAMODE

Small Residential Income Property Appraisal Report

File # 0044350

There are 0 comparable properties currently offered for sale in the subject neighborhood ranging in price from $ 0 to $ 0 .

There are 5 comparable sales in the subject neighborhood within the past twelve months ranging in sale price from $ 336,500 to $ 625,000 .

SALES COMPARISON APPROACH

FEATURE	SUBJECT	COMPARABLE SALE # 1		COMPARABLE SALE # 2		COMPARABLE SALE # 3	
Address	1963 W Illinois Ave Aurora, IL 60506	2003 W Illinois Ave Aurora, IL 60506		1735 Greene Ct Aurora, IL 60506		1751 Greene Ct Aurora, IL 60506	
Proximity to Subject		0.03 miles NW		0.41 miles SE		0.39 miles SE	
Sale Price	$		$ 336,500		$ 480,000		$ 410,000
Sale Price/Gross Bldg. Area	$ sq.ft.	$ 164.95 sq.ft.		$ 177.98 sq.ft.		$ 152.02 sq.ft.	
Gross Monthly Rent	$ 3,000	$ 1,500		$ 3,675		$ 3,400	
Gross Rent Multiplier		224.33		130.61		120.59	
Price per Unit	$	$ 168,250		$ 160,000		$ 136,667	
Price per Room	$	$ 42,063		$ 43,636		$ 37,273	
Price per Bedroom	$	$ 84,125		$ 96,000		$ 82,000	
Rent Control	☐ Yes ☒ No	☐ Yes ☒ No		☐ Yes ☒ No		☐ Yes ☒ No	
Data Source(s)		MLS# 12329118		MLS# 12517116		MLS# 12517949	
Verification Source(s)		Assessor/LMT Days 5		Assessor/LMT Days 11		Assessor/LMT Days 35	
VALUE ADJUSTMENTS	DESCRIPTION	DESCRIPTION	+(–) Adjustment	DESCRIPTION	+(–) Adjustment	DESCRIPTION	+(–) Adjustment
Sale or Financing Concessions		Cash None Noted		Conventional None Noted		Conventional Concssns $12300	
Date of Sale/Time		04/22/2025		01/29/2026		02/19/2026	
Location	Suburban	Suburban		Suburban		Suburban	
Leasehold/Fee Simple	Fee Simple	Fee Simple		Fee Simple		Fee Simple	
Site	8712 sf	8276 sf		16553 sf	-8,000	10019 sf	
View	Residential	Residential		Residential		Residential	
Design (Style)	2 Unit	2 Unit		3 Unit		3 Unit	
Quality of Construction	Frame/Brick	Frame/Brick		Frame/Brick		Frame/Brick	
Actual Age	54	54		60	0	60	0
Condition	C3	C4	+30,000	C3		C4	+30,000
Gross Building Area	2,078	2,040		2,697	-22,995	2,697	-22,995
Unit Breakdown	Total / Bdrms / Baths	Total / Bdrms / Baths		Total / Bdrms / Baths		Total / Bdrms / Baths	
Unit # 1	4 / 2 / 1.1	4 / 2 / 1.1		4 / 2 / 1	+3,000	4 / 2 / 1	+3,000
Unit # 2	4 / 2 / 1.1	4 / 2 / 1.1		3 / 1 / 1	+3,000	3 / 1 / 1	+3,000
Unit # 3				4 / 2 / 1	-65,000	4 / 2 / 1	-65,000
Unit # 4							
Basement Description		None		Partial		Partial	
Basement Finished Rooms	None	None		None		None	
Functional Utility	Conforms	Conforms		Conforms		Conforms	
Heating/Cooling	Gas/NoCA	Gas/NoCA		Gas/NoCA		Gas/NoCA	
Energy Efficient Items	Typical	Typical		Typical		Typical	
Parking On/Off Site	2 Garage Spaces	2 Garage Spaces		3 Garage Spaces	-5,000	No Garage	+10,000
Porch/Patio/Deck	Patio	Patio		Patio		Patio	
Net Adjustment (Total)		☒ + ☐ –	$ 30,000	☐ + ☒ –	$ -94,995	☐ + ☒ –	$ -41,995
Adjusted Sale Price of Comparables		Net Adj. 8.9 % Gross Adj. 8.9 %	$ 366,500	Net Adj. 19.8 % Gross Adj. 22.3 %	$ 385,005	Net Adj. 10.2 % Gross Adj. 32.7 %	$ 368,005
Adjusted Price Per Unit (Adj. SP Comp / # of Comp Units)		$ 183,250		$ 128,335		$ 122,668	
Adjusted Price Per Room (Adj. SP Comp / # of Comp Rooms)		$ 45,813		$ 35,000		$ 33,455	
Adjusted Price Per Bedrm (Adj. SP Comp / # of Comp Bedrooms)		$ 91,625		$ 77,001		$ 73,601	

Value per Unit $ 168,000 X 2 Units = $ 336,000 Value per GBA $ 175 X 2,078 GBA = $ 363,650

Value per Rm. $ 43,000 X 8 Rooms = $ 344,000 Value per Bdrms. $ 95,000 X 4 Bdrms. = $ 380,000

Summary of Sales Comparison Approach including reconciliation of the above indicators of value. All of the sales were listed on the MRED MLS. See attached supplemental addendum for additional comments.

Indicated Value by Sales Comparison Approach $ 370,000

INCOME

Total gross monthly rent $ 3,000 X gross rent multiplier (GRM) 180.00 = $ 540,000 Indicated value by the Income Approach

Comments on income approach including reconciliation of the GRM See Addendum

RECONCILIATION

Indicated Value by: Sales Comparison Approach $ 370,000 **Income Approach $** 540,000 **Cost Approach (if developed) $**

Most weight is given to the value estimate derived by the Sales Comparison Approach as it best reflects buyer/seller actions in the marketplace. Cost approach was considered but was deemed not as accurate as the sales comparison approach due to the age of the property. The income approach supports the opinion of value.

This appraisal is made ☒ "as is", ☐ subject to completion per plans and specifications on the basis of a hypothetical condition that the improvements have been completed, ☐ subject to the following repairs or alterations on the basis of a hypothetical condition that the repairs or alterations have been completed, or ☐ subject to the following required inspection based on the extraordinary assumption that the condition or deficiency does not require alteration or repair: The exposure time is estimated to be 0-90 days. See addendum for additional comments.

Based on a complete visual inspection of the interior and exterior areas of the subject property, defined scope of work, statement of assumptions and limiting conditions, and appraiser's certification, my (our) opinion of the market value, as defined, of the real property that is the subject of this report is $ 370,000 **, as of** 03/30/2026 **, which is the date of inspection and the effective date of this appraisal.**

Form 1025 - "TOTAL" appraisal software by a la mode, inc. - 1-800-ALAMODE

Small Residential Income Property Appraisal Report

File # 0044350

SALES COMPARISON APPROACH

FEATURE	SUBJECT	COMPARABLE SALE # 4		COMPARABLE SALE # 5		COMPARABLE SALE # 6	
Address	1963 W Illinois Ave Aurora, IL 60506	1963 W Illinois Ave Aurora, IL 60506					
Proximity to Subject		Less than 0.01 miles					
Sale Price	$		$ 370,000		$		$
Sale Price/Gross Bldg. Area	$ sq.ft.	$ 181.37 sq.ft.		$ sq.ft.		$ sq.ft.	
Gross Monthly Rent	$ 3,000	$ 1,200		$		$	
Gross Rent Multiplier		308.33					
Price per Unit	$	$ 185,000		$		$	
Price per Room	$	$ 46,250		$		$	
Price per Bedroom	$	$ 92,500		$		$	
Rent Control	☐ Yes ☒ No	☐ Yes ☒ No		☐ Yes ☐ No		☐ Yes ☐ No	
Data Source(s)		MLS# 12370491					
Verification Source(s)		Assessor/LMT Days 12					
VALUE ADJUSTMENTS	DESCRIPTION	DESCRIPTION	+(–) Adjustment	DESCRIPTION	+(–) Adjustment	DESCRIPTION	+(–) Adjustment
Sale or Financing Concessions		Cash None Noted					
Date of Sale/Time		06/20/2025					
Location	Suburban	Suburban					
Leasehold/Fee Simple	Fee Simple	Fee Simple					
Site	8712 sf	8,712					
View	Residential	Residential					
Design (Style)	2 Unit	2 Unit					
Quality of Construction	Frame/Brick	Frame/Brick					
Actual Age	54	54					
Condition	C3	C3					
Gross Building Area	2,078	2,040					
Unit Breakdown	Total / Bdrms / Baths	Total / Bdrms / Baths		Total / Bdrms / Baths		Total / Bdrms / Baths	
Unit # 1	4 / 2 / 1.1	4 / 2 / 1.1					
Unit # 2	4 / 2 / 1.1	4 / 2 / 1.1					
Unit # 3							
Unit # 4							
Basement Description	None	None					
Basement Finished Rooms	None	None					
Functional Utility	Conforms	Conforms					
Heating/Cooling	Gas/NoCA	Gas/NoCA					
Energy Efficient Items	Typical	Typical					
Parking On/Off Site	2 Garage Spaces	2 Garage Spaces					
Porch/Patio/Deck	Patio	Patio					
Net Adjustment (Total)		☐ + ☐ –	$ 0	☐ + ☐ –	$	☐ + ☐ –	$
Adjusted Sale Price of Comparables		Net Adj. 0.0 % Gross Adj. 0.0 %	$ 370,000	Net Adj. % Gross Adj. %	$	Net Adj. % Gross Adj. %	$
Adjusted Price Per Unit (Adj. SP Comp / # of Comp Units)		$ 185,000		$		$	
Adjusted Price Per Room (Adj. SP Comp / # of Comp Rooms)		$ 46,250		$		$	
Adjusted Price Per Bedrm (Adj. SP Comp / # of Comp Bedrooms)		$ 92,500		$		$	

SALE HISTORY

Report the results of the research and analysis of the prior sale or transfer history of the subject property and comparable sales (report additional prior sales on page 3).

ITEM	SUBJECT	COMPARABLE SALE # 4	COMPARABLE SALE # 5	COMPARABLE SALE # 6
Date of Prior Sale/Transfer	06/20/2025			
Price of Prior Sale/Transfer	370,000			
Data Source(s)	MRED MLS Service	MRED MLS Service		
Effective Date of Data Source(s)	03/27/2026	03/27/2026		

Analysis of prior sale or transfer history of the subject property and comparable sales

ANALYSIS / COMMENTS

Analysis/Comments

Form 1025.(AC) - "TOTAL" appraisal software by a la mode, inc. - 1-800-ALAMODE

Small Residential Income Property Appraisal Report

File # 0044350

ADDITIONAL COMMENTS

See supplemental addendum for additional information.

COST APPROACH

COST APPROACH TO VALUE (not required by Fannie Mae)

Provide adequate information for the lender/client to replicate the below cost figures and calculations.

Support for the opinion of site value (summary of comparable land sales or other methods for estimating site value) Site value was based on MLS data,extraction and/or assessors data. Land/ value ratio is typical for the area.

ESTIMATED ☐ REPRODUCTION OR ☐ REPLACEMENT COST NEW	OPINION OF SITE VALUE			=$ 45,000
Source of cost data	DWELLING	Sq.Ft. @ $		=$
Quality rating from cost service Effective date of cost data		Sq.Ft. @ $		=$
Comments on Cost Approach (gross building area calculations, depreciation, etc.)				=$
The effective age of the property is 40 years due to the recent	Garage/Carport	Sq.Ft. @ $		=$
improvements and condition noted in the report and based on an	Total Estimate of Cost-New			=$
economic life of 85 years.	Less Physical	Functional	External	
	Depreciation			=$( )
	Depreciated Cost of Improvements			=$
	"As-is" Value of Site Improvements			=$
Estimated Remaining Economic Life (HUD and VA only) 45 Years	**INDICATED VALUE BY COST APPROACH**			**=$**

PUD INFORMATION

PROJECT INFORMATION FOR PUDs (if applicable)

Is the developer/builder in control of the Homeowners' Association (HOA)? ☐ Yes ☐ No Unit type(s) ☐ Detached ☐ Attached

Provide the following information for PUDs ONLY if the developer/builder is in control of the HOA and the subject property is an attached dwelling unit.

Legal Name of Project

Total number of phases Total number of units Total number of units sold

Total number of units rented Total number of units for sale Data source(s)

Was the project created by the conversion of existing building(s) into a PUD? ☐ Yes ☐ No If Yes, date of conversion.

Does the project contain any multi-dwelling units? ☐ Yes ☐ No Data Source

Are the units, common elements, and recreation facilities complete? ☐ Yes ☐ No If No, describe the status of completion.

Are the common elements leased to or by the Homeowners' Association? ☐ Yes ☐ No If Yes, describe the rental terms and options.

Describe common elements and recreational facilities.

Form 1025 - "TOTAL" appraisal software by a la mode, inc. - 1-800-ALAMODE

Small Residential Income Property Appraisal Report

File # 0044350

This report form is designed to report an appraisal of a two- to four-unit property, including a two- to four-unit property in a planned unit development (PUD). A two- to four-unit property located in either a condominium or cooperative project requires the appraiser to inspect the project and complete the project information section of the Individual Condominium Unit Appraisal Report or the Individual Cooperative Interest Appraisal Report and attach it as an addendum to this report.

This appraisal report is subject to the following scope of work, intended use, intended user, definition of market value, statement of assumptions and limiting conditions, and certifications. Modifications, additions, or deletions to the intended use, intended user, definition of market value, or assumptions and limiting conditions are not permitted. The appraiser may expand the scope of work to include any additional research or analysis necessary based on the complexity of this appraisal assignment. Modifications or deletions to the certifications are also not permitted. However, additional certifications that do not constitute material alterations to this appraisal report, such as those required by law or those related to the appraiser's continuing education or membership in an appraisal organization, are permitted.

SCOPE OF WORK: The scope of work for this appraisal is defined by the complexity of this appraisal assignment and the reporting requirements of this appraisal report form, including the following definition of market value, statement of assumptions and limiting conditions, and certifications. The appraiser must, at a minimum: (1) perform a complete visual inspection of the interior and exterior areas of the subject property, (2) inspect the neighborhood, (3) inspect each of the comparable sales from at least the street, (4) research, verify, and analyze data from reliable public and/or private sources, and (5) report his or her analysis, opinions, and conclusions in this appraisal report.

INTENDED USE: The intended use of this appraisal report is for the lender/client to evaluate the property that is the subject of this appraisal for a mortgage finance transaction.

INTENDED USER: The intended user of this appraisal report is the lender/client.

DEFINITION OF MARKET VALUE: The most probable price which a property should bring in a competitive and open market under all conditions requisite to a fair sale, the buyer and seller, each acting prudently, knowledgeably and assuming the price is not affected by undue stimulus. Implicit in this definition is the consummation of a sale as of a specified date and the passing of title from seller to buyer under conditions whereby: (1) buyer and seller are typically motivated; (2) both parties are well informed or well advised, and each acting in what he or she considers his or her own best interest; (3) a reasonable time is allowed for exposure in the open market; (4) payment is made in terms of cash in U. S. dollars or in terms of financial arrangements comparable thereto; and (5) the price represents the normal consideration for the property sold unaffected by special or creative financing or sales concessions* granted by anyone associated with the sale.

*Adjustments to the comparables must be made for special or creative financing or sales concessions. No adjustments are necessary for those costs which are normally paid by sellers as a result of tradition or law in a market area; these costs are readily identifiable since the seller pays these costs in virtually all sales transactions. Special or creative financing adjustments can be made to the comparable property by comparisons to financing terms offered by a third party institutional lender that is not already involved in the property or transaction. Any adjustment should not be calculated on a mechanical dollar for dollar cost of the financing or concession but the dollar amount of any adjustment should approximate the market's reaction to the financing or concessions based on the appraiser's judgment.

STATEMENT OF ASSUMPTIONS AND LIMITING CONDITIONS: The appraiser's certification in this report is subject to the following assumptions and limiting conditions:

1. The appraiser will not be responsible for matters of a legal nature that affect either the property being appraised or the title to it, except for information that he or she became aware of during the research involved in performing this appraisal. The appraiser assumes that the title is good and marketable and will not render any opinions about the title.

2. The appraiser has provided a sketch in this appraisal report to show the approximate dimensions of the improvements, including each of the units. The sketch is included only to assist the reader in visualizing the property and understanding the appraiser's determination of its size.

3. The appraiser has examined the available flood maps that are provided by the Federal Emergency Management Agency (or other data sources) and has noted in this appraisal report whether any portion of the subject site is located in an identified Special Flood Hazard Area. Because the appraiser is not a surveyor, he or she makes no guarantees, express or implied, regarding this determination.

4. The appraiser will not give testimony or appear in court because he or she made an appraisal of the property in question, unless specific arrangements to do so have been made beforehand, or as otherwise required by law.

5. The appraiser has noted in this appraisal report any adverse conditions (such as needed repairs, deterioration, the presence of hazardous wastes, toxic substances, etc.) observed during the inspection of the subject property or that he or she became aware of during the research involved in performing this appraisal. Unless otherwise stated in this appraisal report, the appraiser has no knowledge of any hidden or unapparent physical deficiencies or adverse conditions of the property (such as, but not limited to, needed repairs, deterioration, the presence of hazardous wastes, toxic substances, adverse environmental conditions, etc.) that would make the property less valuable, and has assumed that there are no such conditions and makes no guarantees or warranties, express or implied. The appraiser will not be responsible for any such conditions that do exist or for any engineering or testing that might be required to discover whether such conditions exist. Because the appraiser is not an expert in the field of environmental hazards, this appraisal report must not be considered as an environmental assessment of the property.

6. The appraiser has based his or her appraisal report and valuation conclusion for an appraisal that is subject to satisfactory completion, repairs, or alterations on the assumption that the completion, repairs, or alterations of the subject property will be performed in a professional manner.

Form 1025 - "TOTAL" appraisal software by a la mode, inc. - 1-800-ALAMODE

APPRAISER'S CERTIFICATION: The Appraiser certifies and agrees that:

1. I have, at a minimum, developed and reported this appraisal in accordance with the scope of work requirements stated in this appraisal report.

2. I performed a complete visual inspection of the interior and exterior areas of the subject property, including all units. I reported the condition of the improvements in factual, specific terms. I identified and reported the physical deficiencies that could affect the livability, soundness, or structural integrity of the property.

3. I performed this appraisal in accordance with the requirements of the Uniform Standards of Professional Appraisal Practice that were adopted and promulgated by the Appraisal Standards Board of The Appraisal Foundation and that were in place at the time this appraisal report was prepared.

4. I developed my opinion of the market value of the real property that is the subject of this report based on the sales comparison and income approaches to value. I have adequate market data to develop reliable sales comparison and income approaches to value for this appraisal assignment. I further certify that I considered the cost approach to value but did not develop it, unless otherwise indicated in this report.

5. I researched, verified, analyzed, and reported on any current agreement for sale for the subject property, any offering for sale of the subject property in the twelve months prior to the effective date of this appraisal, and the prior sales of the subject property for a minimum of three years prior to the effective date of this appraisal, unless otherwise indicated in this report.

6. I researched, verified, analyzed, and reported on the prior sales of the comparable sales for a minimum of one year prior to the date of sale of the comparable sale, unless otherwise indicated in this report.

7. I selected and used comparable sales that are locationally, physically, and functionally the most similar to the subject property.

8. I have not used comparable sales that were the result of combining a land sale with the contract purchase price of a home that has been built or will be built on the land.

9. I have reported adjustments to the comparable sales that reflect the market's reaction to the differences between the subject property and the comparable sales.

10. I verified, from a disinterested source, all information in this report that was provided by parties who have a financial interest in the sale or financing of the subject property.

11. I have knowledge and experience in appraising this type of property in this market area.

12. I am aware of, and have access to, the necessary and appropriate public and private data sources, such as multiple listing services, tax assessment records, public land records and other such data sources for the area in which the property is located.

13. I obtained the information, estimates, and opinions furnished by other parties and expressed in this appraisal report from reliable sources that I believe to be true and correct.

14. I have taken into consideration the factors that have an impact on value with respect to the subject neighborhood, subject property, and the proximity of the subject property to adverse influences in the development of my opinion of market value. I have noted in this appraisal report any adverse conditions (such as, but not limited to, needed repairs, deterioration, the presence of hazardous wastes, toxic substances, adverse environmental conditions, etc.) observed during the inspection of the subject property or that I became aware of during the research involved in performing this appraisal. I have considered these adverse conditions in my analysis of the property value, and have reported on the effect of the conditions on the value and marketability of the subject property.

15. I have not knowingly withheld any significant information from this appraisal report and, to the best of my knowledge, all statements and information in this appraisal report are true and correct.

16. I stated in this appraisal report my own personal, unbiased, and professional analysis, opinions, and conclusions, which are subject only to the assumptions and limiting conditions in this appraisal report.

17. I have no present or prospective interest in the property that is the subject of this report, and I have no present or prospective personal interest or bias with respect to the participants in the transaction. I did not base, either partially or completely, my analysis and/or opinion of market value in this appraisal report on the race, color, religion, sex, age, marital status, handicap, familial status, or national origin of either the prospective owners or occupants of the subject property or of the present owners or occupants of the properties in the vicinity of the subject property or on any other basis prohibited by law.

18. My employment and/or compensation for performing this appraisal or any future or anticipated appraisals was not conditioned on any agreement or understanding, written or otherwise, that I would report (or present analysis supporting) a predetermined specific value, a predetermined minimum value, a range or direction in value, a value that favors the cause of any party, or the attainment of a specific result or occurrence of a specific subsequent event (such as approval of a pending mortgage loan application).

19. I personally prepared all conclusions and opinions about the real estate that were set forth in this appraisal report. If I relied on significant real property appraisal assistance from any individual or individuals in the performance of this appraisal or the preparation of this appraisal report, I have named such individual(s) and disclosed the specific tasks performed in this appraisal report. I certify that any individual so named is qualified to perform the tasks. I have not authorized anyone to make a change to any item in this appraisal report; therefore, any change made to this appraisal is unauthorized and I will take no responsibility for it.

20. I identified the lender/client in this appraisal report who is the individual, organization, or agent for the organization that ordered and will receive this appraisal report.

Form 1025 - "TOTAL" appraisal software by a la mode, inc. - 1-800-ALAMODE

Small Residential Income Property Appraisal Report

File # 0044350

21. The lender/client may disclose or distribute this appraisal report to: the borrower; another lender at the request of the borrower; the mortgagee or its successors and assigns; mortgage insurers; government sponsored enterprises; other secondary market participants; data collection or reporting services; professional appraisal organizations; any department, agency, or instrumentality of the United States; and any state, the District of Columbia, or other jurisdictions; without having to obtain the appraiser's or supervisory appraiser's (if applicable) consent. Such consent must be obtained before this appraisal report may be disclosed or distributed to any other party (including, but not limited to, the public through advertising, public relations, news, sales, or other media).

22. I am aware that any disclosure or distribution of this appraisal report by me or the lender/client may be subject to certain laws and regulations. Further, I am also subject to the provisions of the Uniform Standards of Professional Appraisal Practice that pertain to disclosure or distribution by me.

23. The borrower, another lender at the request of the borrower, the mortgagee or its successors and assigns, mortgage insurers, government sponsored enterprises, and other secondary market participants may rely on this appraisal report as part of any mortgage finance transaction that involves any one or more of these parties.

24. If this appraisal report was transmitted as an "electronic record" containing my "electronic signature," as those terms are defined in applicable federal and/or state laws (excluding audio and video recordings), or a facsimile transmission of this appraisal report containing a copy or representation of my signature, the appraisal report shall be as effective, enforceable and valid as if a paper version of this appraisal report were delivered containing my original hand written signature.

25. Any intentional or negligent misrepresentation(s) contained in this appraisal report may result in civil liability and/or criminal penalties including, but not limited to, fine or imprisonment or both under the provisions of Title 18, United States Code, Section 1001, et seq., or similar state laws.

SUPERVISORY APPRAISER'S CERTIFICATION:

The Supervisory Appraiser certifies and agrees that:

1. I directly supervised the appraiser for this appraisal assignment, have read the appraisal report, and agree with the appraiser's analysis, opinions, statements, conclusions, and the appraiser's certification.

2. I accept full responsibility for the contents of this appraisal report including, but not limited to, the appraiser's analysis, opinions, statements, conclusions, and the appraiser's certification.

3. The appraiser identified in this appraisal report is either a sub-contractor or an employee of the supervisory appraiser (or the appraisal firm), is qualified to perform this appraisal, and is acceptable to perform this appraisal under the applicable state law.

4. This appraisal report complies with the Uniform Standards of Professional Appraisal Practice that were adopted and promulgated by the Appraisal Standards Board of The Appraisal Foundation and that were in place at the time this appraisal report was prepared.

5. If this appraisal report was transmitted as an "electronic record" containing my "electronic signature," as those terms are defined in applicable federal and/or state laws (excluding audio and video recordings), or a facsimile transmission of this appraisal report containing a copy or representation of my signature, the appraisal report shall be as effective, enforceable and valid as if a paper version of this appraisal report were delivered containing my original hand written signature.

APPRAISER

Signature

Name David K Lewellyan

Company Name County Appraisals

Company Address 1820 Auburn Ave, Naperville, IL 60565-6700

Telephone Number (630) 479-0552

Email Address mail@countyappraisalsinc.com

Date of Signature and Report 03/31/2026

Effective Date of Appraisal 03/30/2026

State Certification # 556.002491

or State License #

or Other (describe) State #

State IL

Expiration Date of Certification or License 09/30/2027

SUPERVISORY APPRAISER (ONLY IF REQUIRED)

Signature

Name

Company Name

Company Address

Telephone Number

Email Address

Date of Signature

State Certification #

or State License #

State

Expiration Date of Certification or License

ADDRESS OF PROPERTY APPRAISED

1963 W Illinois Ave

Aurora, IL 60506

APPRAISED VALUE OF SUBJECT PROPERTY $ 370,000

LENDER/CLIENT

Name Fastapp Appraisal Management Company

Company Name Visio Lending

Company Address 1905 Kramer Ln, Ste. B700, Austin, TX 78758

Email Address info@fastapp.com

SUBJECT PROPERTY

☐ Did not inspect subject property

☐ Did inspect exterior of subject property from street

Date of Inspection

☐ Did inspect interior and exterior of subject property

Date of Inspection

COMPARABLE SALES

☐ Did not inspect exterior of comparable sales from street

☐ Did inspect exterior of comparable sales from street

Date of Inspection

Form 1025 - "TOTAL" appraisal software by a la mode, inc. - 1-800-ALAMODE

Operating Income Statement

0044350

One- to Four-Family Investment Property and Two- to Four-Family Owner-Occupied Property

Property Address

1963 W Illinois Ave	Aurora	IL	60506
Street	City	State	Zip Code

General Instructions: This form is to be prepared jointly by the loan applicant, the appraiser, and the lender's underwriter. The applicant must complete the following schedule indicating each unit's rental status, lease expiration date, current rent, market rent, and the responsibility for utility expenses. Rental figures must be based on the rent for an "unfurnished" unit.

	Currently Rented		Expiration Date	Current Rent Per Month	Market Rent Per Month	Utility Expense	Paid By Owner	Paid By Tenant
Unit No. 1	Yes ☒	No ☐	06/30/2026	$ 1,750	$ 1,500	Electricity	☒	☐
Unit No. 2	Yes ☒	No ☐	03/31/2026	$ 1,500	$ 1,500	Gas	☒	☐
Unit No. 3	Yes ☐	No ☐		$	$	Fuel Oil	☐	☐
Unit No. 4	Yes ☐	No ☐		$	$	Fuel (Other)	☐	☐
Total				$ 3,250	$ 3,000	Water/Sewer	☒	☐
						Trash Removal	☒	☐

The applicant should complete all of the income and expense projections and for existing properties provide actual year-end operating statements for the past two years (for new properties the applicant's projected income and expenses must be provided). This Operating Income Statement and any previous operating statements the applicant provides must then be sent to the appraiser for review, comment, and/or adjustments next to the applicant's figures (e.g. Applicant/Appraiser 288/300). If the appraiser is retained to complete the form instead of the applicant, the lender must provide to the appraiser the aforementioned operating statements, mortgage insurance premium, HOA dues, leasehold payments, subordinate financing, and/or any other relevant information as to the income and expenses of the subject property received from the applicant to substantiate the projections. The underwriter should carefully review the applicant's/appraiser's projections and the appraiser's comments concerning those projections. The underwriter should make any final adjustments that are necessary to more accurately reflect any income or expense items that appear unreasonable for the market. (Real estate taxes and insurance on these types of properties are included in PITI and not calculated as an annual expense item) Income should be based on the current rents, but should not exceed market rents. When there are no current rents because the property is proposed, new, or currently vacant, market rents should be used.

Annual Income and Expense Projection for Next 12 months

Income (Do not include income for owner-occupied units)		By Applicant/Appraiser	Adjustments by Lender's Underwriter
Gross Annual Rental (from unit(s) to be rented)	(Current)	$ 39,000	$
Other Income (include sources)		+	+
Total		$ 39,000	$
Less Vacancy/Rent Loss		− 1,950 (5 %)	− (%)
Effective Gross Income		$ 37,050	$

Expenses (Do not include expenses for owner-occupied units)	By Applicant/Appraiser	Adjustments by Lender's Underwriter
Electricity		
Gas		
Fuel Oil		
Fuel (Type -)		
Water/Sewer		
Trash Removal		
Pest Control		
Other Taxes or Licenses	180	
Casual Labor This includes the costs for public area cleaning, snow removal, etc., even though the applicant may not elect to contract for such services.	2,600	
Interior Paint/Decorating This includes the costs of contract labor and materials that are required to maintain the interiors of the living unit.	2,000	
General Repairs/Maintenance This includes the costs of contract labor and materials that are required to maintain the public corridors, stairways, roofs, mechanical systems, grounds, etc.	400	
Management Expenses These are the customer expenses that a professional management company would charge to manage the property.	3,400	
Supplies This includes the costs of items like light bulbs, janitorial supplies, etc.	100	
Total Replacement Reserves - See Schedule on Pg. 2	3,926	
Miscellaneous		
Total Operating Expenses	$ 12,606	$

David K. Lewellyan
Form INC2 - "TOTAL" appraisal software by a la mode, inc. - 1-800-ALAMODE

Replacement Reserve Schedule

Adequate replacement reserves must be calculated regardless of whether actual reserves are provided for on the owner's operating statements or are customary in the local market. This represents the total average yearly reserves. Generally, all equipment and components that have a remaining life of more than one year - such as refrigerators, stoves, clothes washers/dryers, trash compactors, furnaces, roofs, and carpeting, etc. - should be expensed on a replacement cost basis.

Equipment		Replacement Cost		Remaining Life				By Applicant/ Appraiser	Lender Adjustments
Stoves/Ranges	@	$ 700	ea. ÷	10	Yrs. x	2	Units =	$ 140	$
Refrigerators	@	$ 1,100	ea. ÷	9	Yrs. x	2	Units =	$ 244	$
Dishwashers	@	$ 400	ea. ÷	9	Yrs. x	2	Units =	$ 89	$
A/C Units	@	$	ea. ÷		Yrs. x		Units =	$	$
C. Washer/Dryers	@	$ 1,400	ea. ÷	8	Yrs. x	2	Units =	$ 350	$
HW Heaters	@	$ 1,200	ea. ÷	7	Yrs. x	2	Units =	$ 343	$
Furnace(s)	@	$	ea. ÷		Yrs. x		Units =	$	$
(Other)	@	$	ea. ÷		Yrs. x		Units =	$	$
Roof	@	$ 14,000	÷	10	Yrs. x	One Bldg. =		$ 1,400	$

Carpeting (Wall to Wall)

							Remaining Life				
(Units)	85	Total Sq. Yds. @	$ 32	Per Sq. Yd. ÷	2	Yrs. =		$ 1,360	$
(Public Areas)		Total Sq. Yds. @	$	Per Sq. Yd. ÷		Yrs. =		$	$

Total Replacement Reserves. (Enter on Pg. 1) $ 3,926 $

Operating Income Reconciliation

$ 37,050	−	$ 12,606	=	$ 24,444	÷ 12 =	$ 2,037
Effective Gross Income		Total Operating Expenses		Operating Income		Monthly Operating Income
$ 2,037	−	$	=	$		
Monthly Operating Income		Monthly Housing Expense		Net Cash Flow		

(Note: Monthly Housing Expense includes principal and interest on the mortgage, hazard insurance premiums, real estate taxes, mortgage insurance premiums, HOA dues, leasehold payments, and subordinate financing payments.)

Underwriter's instructions for 2-4 Family Owner-Occupied Properties

- If Monthly Operating Income is a positive number, enter as "Net Rental Income" in the "Gross Monthly Income" section of Freddie Mac Form 65/Fannie Mae Form 1003. If Monthly Operating Income is a negative number, it must be included as a liability for qualification purposes.
- The borrower's monthly housing expense-to-income ratio must be calculated by comparing the total Monthly Housing Expense for the subject property to the borrower's stable monthly income.

Underwriter's instructions for 1-4 Family Investment Properties

- If Net Cash Flow is a positive number, enter as "Net Rental Income" in the "Gross Monthly Income" section of Freddie Mac Form 65/Fannie Mae Form 1003. If Net Cash Flow is a negative number, it must be included as a liability for qualification purposes.
- The borrower's monthly housing expense-to-income ratio must be calculated by comparing the total monthly housing expense for the borrower's primary residence to the borrower's stable monthly income.

Appraiser's Comments (Including sources for data and rationale for the projections)

Casual labor for maintaining the public areas is estimated at $50 per week. Interior painting and decorating is based on $1,000 per unit. General repairs and maintenance is based on $200 per unit. Supplies are based on $50.00 per unit. Properties of these types are often managed by the owners but was figured at 10% of the Gross Annual Rental Income.

David K Lewellyan		03/31/2026
Appraiser Name	Appraiser Signature	Date

Underwriter's Comments and Rationale for Adjustments

Underwriter Name	Underwriter Signature	Date

Form INC2 - "TOTAL" appraisal software by a la mode, inc. - 1-800-ALAMODE

USPAP Compliance Addendum

Loan #
File # 0044350

Borrower	Charles Pesch						
Property Address	1963 W Illinois Ave						
City	Aurora	County	Will	State	IL	Zip Code	60506
Lender/Client	Visio Lending						

APPRAISAL AND REPORT IDENTIFICATION

This Appraisal Report is one of the following types:

☒ Appraisal Report — This report was prepared in accordance with the requirements of the Appraisal Report option of USPAP Standards Rule 2-2(a).

☐ Restricted Appraisal Report — This report was prepared in accordance with the requirements of the Restricted Appraisal Report option of USPAP Standards Rule 2-2(b), and is intended only for the use of the client and any other named intended user(s). Users of this report must clearly understand that the report may not contain supporting rationale for all of the opinions and conclusions set forth in the report.

ADDITIONAL CERTIFICATIONS

I certify that, to the best of my knowledge and belief:

- The statements of fact contained in this report are true and correct.
- The report analyses, opinions, and conclusions are limited only by the reported assumptions and are my personal, impartial, and unbiased professional analyses, opinions, and conclusions.
- I have no (or the specified) present or prospective interest in the property that is the subject of this report and no (or specified) personal interest with respect to the parties involved.
- I have no bias with respect to the property that is the subject of this report or the parties involved with this assignment.
- My engagement in this assignment was not contingent upon developing or reporting predetermined results.
- My compensation for completing this assignment is not contingent upon the development or reporting of a predetermined value or direction in value that favors the cause of the client, the amount of the value opinion, the attainment of a stipulated result, or the occurrence of a subsequent event directly related to the intended use of this appraisal.
- My analyses, opinions, and conclusions were developed and this report has been prepared, in conformity with the Uniform Standards of Professional Appraisal Practice.
- This appraisal report was prepared in accordance with the requirements of Title XI of FIRREA and any implementing regulations.

PRIOR SERVICES

☒ I have NOT performed services, as an appraiser or in any other capacity, regarding the property that is the subject of this report within the three-year period immediately preceding acceptance of this assignment.

☐ I HAVE performed services, as an appraiser or in another capacity, regarding the property that is the subject of this report within the three-year period immediately preceding acceptance of this assignment. Those services are described in the comments below.

PROPERTY INSPECTION

☐ I have NOT made a personal inspection of the property that is the subject of this report.

☒ I HAVE made a personal inspection of the property that is the subject of this report.

APPRAISAL ASSISTANCE

Unless otherwise noted, no one provided significant real property appraisal assistance to the person signing this certification. If anyone did provide significant assistance, they are hereby identified along with a summary of the extent of the assistance provided in the report.

ADDITIONAL COMMENTS

Additional USPAP related issues requiring disclosure and/or any state mandated requirements:

MARKETING TIME AND EXPOSURE TIME FOR THE SUBJECT PROPERTY

☒ A reasonable marketing time for the subject property is 0-90 day(s) utilizing market conditions pertinent to the appraisal assignment.

☒ A reasonable exposure time for the subject property is 5-30 day(s).

APPRAISER

Signature

Name David K Lewellyan

Date of Signature 03/31/2026

State Certification # 556.002491

or State License #

State IL

Expiration Date of Certification or License 09/30/2027

Effective Date of Appraisal 03/30/2026

SUPERVISORY APPRAISER (ONLY IF REQUIRED)

Signature

Name

Date of Signature

State Certification #

or State License #

State

Expiration Date of Certification or License

Supervisory Appraiser Inspection of Subject Property

☐ Did Not ☐ Exterior-only from Street ☐ Interior and Exterior

Form ID20EC - "TOTAL" appraisal software by a la mode, inc. - 1-800-ALAMODE

Market Conditions Addendum to the Appraisal Report

File No. 0044350

The purpose of this addendum is to provide the lender/client with a clear and accurate understanding of the market trends and conditions prevalent in the subject neighborhood. This is a required addendum for all appraisal reports with an effective date on or after April 1, 2009.

Property Address 1963 W Illinois Ave City Aurora State IL ZIP Code 60506

Borrower Charles Pesch

Instructions: The appraiser must use the information required on this form as the basis for his/her conclusions, and must provide support for those conclusions, regarding housing trends and overall market conditions as reported in the Neighborhood section of the appraisal report form. The appraiser must fill in all the information to the extent it is available and reliable and must provide analysis as indicated below. If any required data is unavailable or is considered unreliable, the appraiser must provide an explanation. It is recognized that not all data sources will be able to provide data for the shaded areas below; if it is available, however, the appraiser must include the data in the analysis. If data sources provide the required information as an average instead of the median, the appraiser should report the available figure and identify it as an average. Sales and listings must be properties that compete with the subject property, determined by applying the criteria that would be used by a prospective buyer of the subject property. The appraiser must explain any anomalies in the data, such as seasonal markets, new construction, foreclosures, etc.

MARKET RESEARCH & ANALYSIS

Inventory Analysis	Prior 7–12 Months	Prior 4–6 Months	Current – 3 Months	Overall Trend		
Total # of Comparable Sales (Settled)	2	1	2	☐ Increasing	☒ Stable	☐ Declining
Absorption Rate (Total Sales/Months)	0.33	0.33	0.67	☐ Increasing	☒ Stable	☐ Declining
Total # of Comparable Active Listings	1	2	0	☒ Declining	☐ Stable	☐ Increasing
Months of Housing Supply (Total Listings/Ab.Rate)	3.00	6.00	0.00	☒ Declining	☐ Stable	☐ Increasing

Median Sale & List Price, DOM, Sale/List %	Prior 7–12 Months	Prior 4–6 Months	Current – 3 Months	Overall Trend		
Median Comparable Sale Price	$353,250	$625,000	$445,000	☐ Increasing	☒ Stable	☐ Declining
Median Comparable Sales Days on Market	25	104	83	☐ Declining	☒ Stable	☐ Increasing
Median Comparable List Price	$725,000	$450,000	-	☐ Increasing	☒ Stable	☐ Declining
Median Comparable Listings Days on Market	51	40	-	☐ Declining	☒ Stable	☐ Increasing
Median Sale Price as % of List Price	106.77%	86.21%	98.88%	☐ Increasing	☒ Stable	☐ Declining
Seller-(developer, builder, etc.)paid financial assistance prevalent? ☒ Yes ☐ No				☐ Declining	☒ Stable	☐ Increasing

Explain in detail the seller concessions trends for the past 12 months (e.g., seller contributions increased from 3% to 5%, increasing use of buydowns, closing costs, condo fees, options, etc.). The Midwest Real Estate Data, LLC MLS indicated 1 of 5 (20.0%) of the closed sales in the market area between 03/29/2025 and 03/29/2026 contained seller concessions. Concessions ranged between $12,300 and $12,300, and the median concession was $12,300. For 7-12 months prior, no transactions had concessions reported. For 4-6 months prior, no transactions had concessions reported. For the 3 months prior to the effective date, 1 of 2 transactions (50.0%) had concessions.

Are foreclosure sales (REO sales) a factor in the market? ☐ Yes ☒ No If yes, explain (including the trends in listings and sales of foreclosed properties).

The Midwest Real Estate Data, LLC MLS reported no foreclosures or short sales between 03/29/2025 and 03/29/2026.

Cite data sources for above information. The Market Conditions Addenda was completed with data from Midwest Real Estate Data, LLC MLS with an effective date of 03/29/2026.

Summarize the above information as support for your conclusions in the Neighborhood section of the appraisal report form. If you used any additional information, such as an analysis of pending sales and/or expired and withdrawn listings, to formulate your conclusions, provide both an explanation and support for your conclusions.

The absorption rate has been stable compared to the prior 4-6 month period and stable compared to the prior 7-12 months. The Median comparable sales price has decreased over the prior 4-6 month period and is over the 7-12 month period.

CONDO/CO-OP PROJECTS

If the subject is a unit in a condominium or cooperative project , complete the following: **Project Name:**

Subject Project Data	Prior 7–12 Months	Prior 4–6 Months	Current – 3 Months	Overall Trend		
Total # of Comparable Sales (Settled)				☐ Increasing	☐ Stable	☐ Declining
Absorption Rate (Total Sales/Months)				☐ Increasing	☐ Stable	☐ Declining
Total # of Active Comparable Listings				☐ Declining	☐ Stable	☐ Increasing
Months of Unit Supply (Total Listings/Ab.Rate)				☐ Declining	☐ Stable	☐ Increasing

Are foreclosure sales (REO sales) a factor in the project? ☐ Yes ☐ No If yes, indicate the number of REO listings and explain the trends in listings and sales of foreclosed properties.

Summarize the above trends and address the impact on the subject unit and project.

APPRAISER

Signature	Signature
Appraiser Name David K Lewellyan	Supervisory Appraiser Name
Company Name County Appraisals	Company Name
Company Address 1820 Auburn Ave, Naperville, IL 60565-6700	Company Address
State License/Certification # 556.002491 State IL	State License/Certification # State
Email Address mail@countyappraisalsinc.com	Email Address

Form 1004MC2 - "TOTAL" appraisal software by a la mode, inc. - 1-800-ALAMODE

Analytics Addendum

Borrower	Charles Pesch						
Property Address	1963 W Illinois Ave						
City	Aurora	County	Will	State	IL	Zip Code	60506
Lender/Client	Visio Lending						

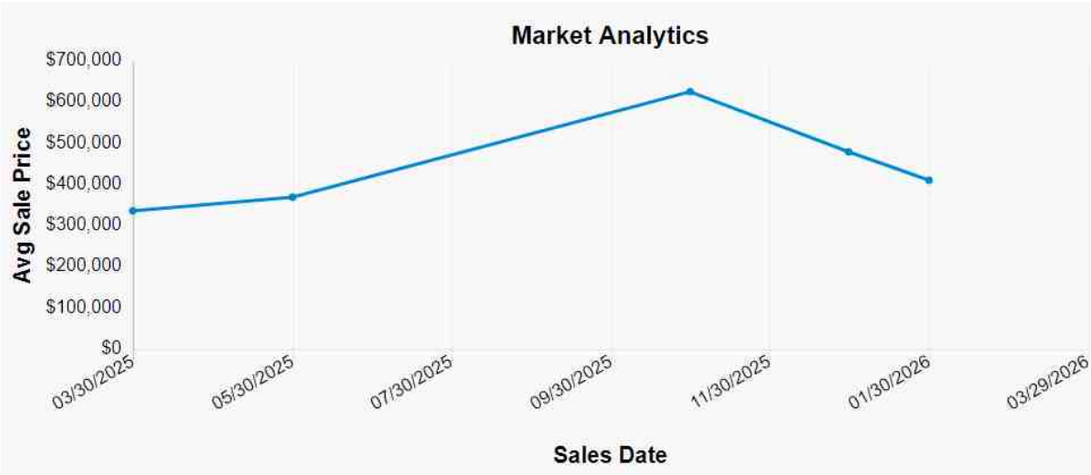

This chart shows the avg sale price for competing properties grouped by month from 03-30-2025 through 03-29-2026.

For each month from 03-30-2025 to 03-27-2026 this chart shows the median price for both sales and listings in the subject market.

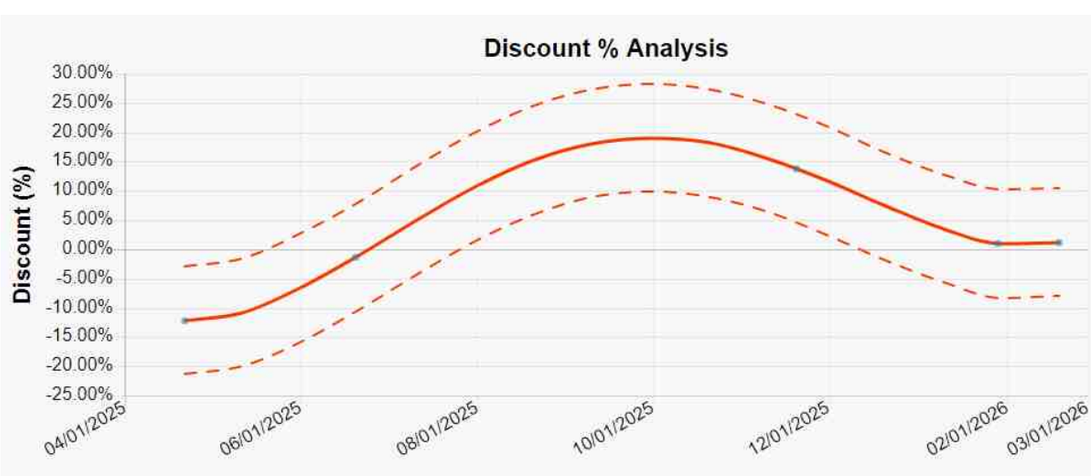

This analysis of the discount percentage between listing price and selling price from 04-22-2025 to 02-19-2026 predicts a discount of 14.07% with a range from 4.83% to 23.31%.

This analysis of prices in the subject market from 04-22-2025 to 02-19-2026 yields a price range of $168,730 to $397,301 for properties in the subject market as of 03-29-2026.

Supplemental Addendum

File No. 0044350

Borrower	Charles Pesch						
Property Address	1963 W Illinois Ave						
City	Aurora	County	Will	State	IL	Zip Code	60506
Lender/Client	Visio Lending						

Scope of the Appraisal

The subject property has been appraised utilizing recognized and appropriate appraisal methodology. In the course of this appraisal assignment, the appraiser has given consideration to all three traditional valuation techniques, namely; the Direct Sales Comparison Approach, the Cost Approach and the Income Approach. In considering each of the applicable techniques for this appraisal assignment, the appraiser has researched, analyzed and verified all appropriate market data with regard to similar sales, replacement cost data and income and expense data. The report, which includes descriptions of the property, (legal, when provided, and physical), neighborhood boundaries and characteristics, approaches to value, certification, assumptions and limiting conditions, is presented in its entirety.

Appraiser's "Inventory Analysis," "Median Sale & List Price, DOM" and other observations in this report are based on the data source identified in the market conditions addendum, which appraiser generally believes to be an acceptable source of market data. However, the appraiser cannot verify all of the information in that data source and cannot guarantee the accuracy of such data or conclusions based thereon. The appraiser also cannot guarantee future market conditions affecting the subject property.

Additional Comments

The comments by the licensed real estate appraisers contained within this appraisal report on the condition of the property do not address "standards of practice" as defined in the Home Inspector License Act (225ILCS441) and 68 Ill.Adm.Code 1410 and are not to be considered a home inspection or home inspection report. The appraiser may have seen detectors in the home at the time of inspection but may not know what type of detectors are present. Per the Illinois Department of Financial & Professional Regulation: The appraiser is not an expert about Carbon Monoxide Detectors and can not be expected to know which detectors do what and are not in the "business of identifying and certifying whether these devises work. Some detectors are for smoke, some for carbon monoxide and some for both. This appraisal is done "as is" with the current detectors in the home. Carbon monoxide detectors can be purchased for less than $40 at local merchants.

The square footage for basements and the finished area was obtained from the township assessors office, the multiple listing service, local realtors and/or estimated by the appraiser if no information was available. Real estate taxes are based on the must current information from the MRED Multiple Listing Service. The acceptance of this appraisal assignment by the appraiser was not based on a requested minimum valuation, a specified valuation, or an approval of the loan. Based on zoning and possible land use, the current use is the highest and best use of the subject property as improved. This appraisal was signed by means of a password protected digital signature. The taxes are the most recently as listed on the MRED MLS.

The estimated market value may lie above or below the neighborhood predominant value as is often typical within neighborhoods were a mixture of home sizes, design styles, and value ranges are present. The subject estimated value falls within the acceptable range of values for the neighborhood and the marketability is not affected because of its above/below position in relation to the predominant neighborhood value as estimated by the appraiser. This is evidenced by the relative number of sales both above and below the predominant neighborhood values as indicated on page two of this report.

Intended Users

The Intended User of this appraisal report is the Lender and or Client listed in the report as noted above. The Intended use is to evaluate the property that is the subject of this appraisal for a finance transaction, subject to the stated Scope of Work, purpose of the appraisal, reporting requirements of this appraisal report form, and Definition of market value. No additional Intended Users are identified by the appraiser.

Sales Comparison Comments

The subject is located in a market area which has experienced a lack of recent sales of homes similar to the subject in terms of size, designs, upgrades, etc. Consequently, a dated sales closed more than six months prior to inspection was utilized. All of the sales are similar to the subject property in terms of age, overall condition, functional utility and overall market appeals. Due to a lack of recent sales, the subject was added as comparable four.

Condition was adjusted based on information from local realtors and includes recent updates. The gla for the subject was obtained by the physical measurement of the property by the appraiser and is slightly different than the gla listed by the local assessor. The subject has typical energy efficient items such as insulation, energy efficient exterior doors, windows with dual panes, thermal paned and or storm windows and efficient furnaces. Most homes in and area have similar energy efficient items. Comparable adjustments and unadjusted items like concessions, site size, location, view, condition, number of bedrooms, age, patio, deck, porch, fireplaces are based on the subject's marketplace using pair analysis, market reaction and/or cost analysis.

After all pertinent adjustments, the comparable sales included herein, reflect an adjusted value range of $366,500 to $385,005. The subject identifies most closely with comparables one and two which are given the most weight due to the similar age, gross living area, functional utility and condition. The opinion of value falls within the actual sales price and the adjusted sales price of all of the comparables. The current market conditions were taken into account when determining the estimated opinion of value as the same as the recent sale.

Comments and Conditions of Appraisal

The value conclusions in the attached appraisal reflect market value of the described real estate only and do not include any item of personal property, free standing fixtures and equipment or intangible items. the

Supplemental Addendum

File No. 0044350

Borrower	Charles Pesch						
Property Address	1963 W Illinois Ave						
City	Aurora	County	Will	State	IL	Zip Code	60506
Lender/Client	Visio Lending						

market value of the subject may be positively affected by the inclusion of standard items of personal property such as, free standing appliances, i.e., refrigerators, washers, dryers, stores, etc., in our value estimate.

Environmental Risk Statement

The appraisers are not experts in the identification or detection of environmental hazards. We are NOT qualified to detect the presence of any substances or gases. Unless specifically stated to the contrary, the appraisers have no knowledge of the existence of any environmental hazards on, under, above or within the subject real estate. No overt evidence of any environmental hazard is apparent to the untrained eye. However, we have not specifically inspected the subject property to determine the presence of any environmental hazards. No effort was made to dismantle or probe the structure to observe enclosed, encased, or otherwise concealed elements for environmental hazards, if a private well serves the subject, questions concerning the potability should be addressed by an independent water quality test. Similarly, percolation tests for any septic field should be obtained independently, if required. No radon testing details were ascertained. Except as specifically stated elsewhere herein, the appraiser was not informed of and neither the inspection nor the other normal research suggested any apparent presence of hazardous substances or detrimental environmental conditions. The presence of any environmental hazards would likely diminish the property's value. The value estimated in this communication assumes there is no environmental hazards of any type affecting the subject real estate. In addition it is assumed the subject's private well water if applicable is not contaminated. No responsibility is assumed by the appraiser or Appraisal Company for any environmental hazards or for any expertise required to discover any environmental hazards. Our client is urged to retain an expert in the field, if desired.

Additional Comments On Environmental Conditions

Because the subject was built before 1978, the possibility for lead base paint contamination exists. It should be noted that the inspecting appraiser does not have the capability or expertise to make a positive determination as to the presence or absence of lead based paint. If further information is required by the client it should be gathered from a qualified source.

Additional Appraiser Certifications

Pursuant to Section 1455 of the Illinois Administrative Code for Real Estate Appraiser Licensing the following certification are being added to this appraisal assignment.

"The "Client" means the party or parties who engage an appraiser, by employment or contract, in a specific assignment. If an appraisal management company is the party engaging the appraiser, the appraisal management company is considered the client."

An appraisal assignment ordered by an appraisal management company will be identified as the Client in the LENDER/CLIENT section on the Name line on the Signature Page. The lender will be identified in the SUBJECT section on the Lender/Client line on page one of the appraisal report.

Pursuant to the Conduct Section of the Ethics Rule of USPAP, “If known prior to accepting an assignment, and/or if discovered at any time during the assignment, an appraiser must disclose to the client, and in the subsequent report certification any services regarding the subject property performed by the appraiser within the three year period immediately preceding acceptance of the assignment, as an appraiser or in any other capacity.” I have not previously appraised this property in the three years prior to this assignment. The appraiser is not aware of any other services, as an appraiser or in any other capacity, performed on the subject property within the past three years

The compensation for this appraisal assignment is $550.00. Fastapp Appraisal Management, AMC Illinois License Number is 558.000312 and expires on 12/31/2026.

03/31/2026

The bottom of page 1 includes two different condition ratings for the subject; please revise to match.

The subject has 2 units with different condition ratings. As stated in the report: "1963 has few updates and is C4 condition. 1969 has been updated and C3 condition. The exterior has been well maintained with some updates giving the property an overall C3 condition rating." Please advise what I am being requested to change. Thanks

Subject Photo Page

Borrower	Charles Pesch						
Property Address	1963 W Illinois Ave						
City	Aurora	County	Will	State	IL	Zip Code	60506
Lender/Client	Visio Lending						

Subject Front

1963 W Illinois Ave
Sales Price:
GBA: 2,078
Age: 54

Subject Rear

Subject Street

Subject Photo Page

Borrower	Charles Pesch						
Property Address	1963 W Illinois Ave						
City	Aurora	County	Will	State	IL	Zip Code	60506
Lender/Client	Visio Lending						

Subject Front

1963 W Illinois Ave
Sales Price
Gross Building Area 2,078
Age 54

Subject Rear

Subject Street

1969 W Illinois Photograph Addendum

Borrower	Charles Pesch						
Property Address	1963 W Illinois Ave						
City	Aurora	County	Will	State	IL	Zip Code	60506
Lender/Client	Visio Lending						

Living

Kitchen

Kitchen

Kitchen

1/2 Bath

Bath

Bedroom

Bedroom

Laundry

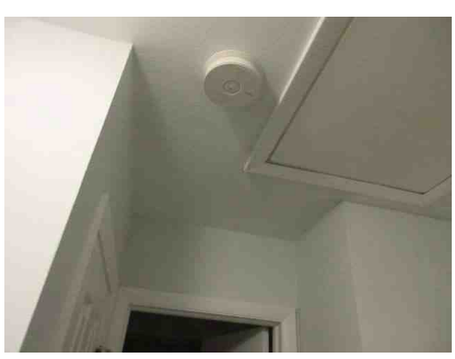

Detector

Garage

1963 W Illinois Photograph Addendum

Borrower	Charles Pesch						
Property Address	1963 W Illinois Ave						
City	Aurora	County	Will	State	IL	Zip Code	60506
Lender/Client	Visio Lending						

Living

Kitchen

Kitchen

Kitchen

1/2 Bath

Bath

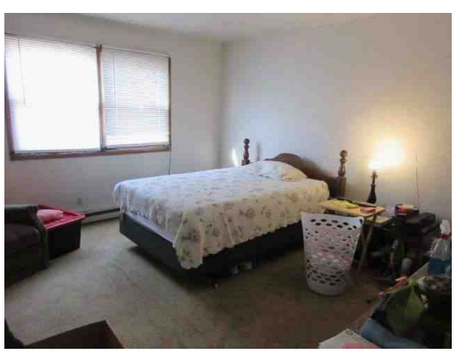

Bedroom

Bedroom

Laundry

Detector

Garage

Comparable Photo Page

Borrower	Charles Pesch						
Property Address	1963 W Illinois Ave						
City	Aurora	County	Will	State	IL	Zip Code	60506
Lender/Client	Visio Lending						

Comparable 1

2003 W Illinois Ave

Sales Price:	336,500
GBA:	2,040
Age:	54

Comparable 2

1735 Greene Ct

Sales Price:	480,000
GBA:	2,697
Age:	60

Comparable 3

1751 Greene Ct

Sales Price:	410,000
GBA:	2,697
Age:	60

Comparable Photo Page

Borrower	Charles Pesch						
Property Address	1963 W Illinois Ave						
City	Aurora	County	Will	State	IL	Zip Code	60506
Lender/Client	Visio Lending						

Comparable 4

1963 W Illinois Ave

Sales Price	370,000
Gross Building Area	2,040
Age	54

Comparable 5

Sales Price	
Gross Building Area	
Age	

Comparable 6

Sales Price	
Gross Building Area	
Age	

Rental Photo Page

Borrower	Charles Pesch						
Property Address	1963 W Illinois Ave						
City	Aurora	County	Will	State	IL	Zip Code	60506
Lender/Client	Visio Lending						

Rental 1

2003 W Illinois Ave

Proximity to Subj.	0.03 miles NW
GBA	2,040
Age/Year Built	54

Rental 2

1751 Greene Ct

Proximity to Subj.	0.39 miles SE
GBA	2,697
Age/Year Built	60

Rental 3

1735 Greene Ct

Proximity to Subj.	0.41 miles SE
GBA	2,697
Age/Year Built	60

Building Sketch

Borrower	Charles Pesch						
Property Address	1963 W Illinois Ave						
City	Aurora	County	Will	State	IL	Zip Code	60506
Lender/Client	Visio Lending						

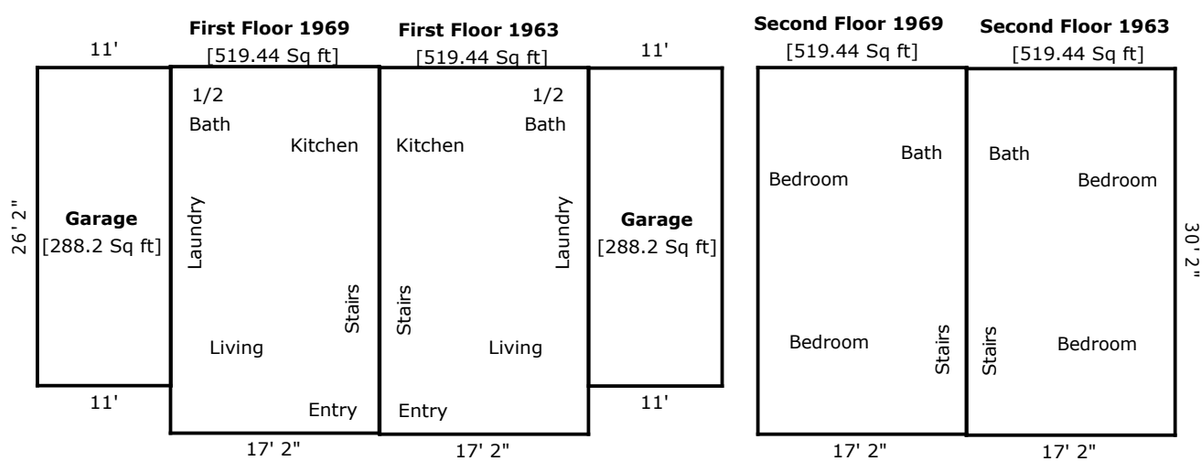

TOTAL Sketch by a la mode

Area Calculations Summary

Living Area		**Calculation Details**	
First Floor 1969	519.44 Sq ft	30.2 × 17.2 =	519.44
First Floor 1963	519.44 Sq ft	30.2 × 17.2 =	519.44
Second Floor 1969	519.44 Sq ft	30.2 × 17.2 =	519.44
Second Floor 1963	519.44 Sq ft	30.2 × 17.2 =	519.44
Total Living Area (Rounded):	**2078 Sq ft**		
Non-living Area			
Garage	288.2 Sq ft	26.2 × 11 =	288.2
Garage	288.2 Sq ft	11 × 26.2 =	288.2

Location Map

Borrower	Charles Pesch						
Property Address	1963 W Illinois Ave						
City	Aurora	County	Will	State	IL	Zip Code	60506
Lender/Client	Visio Lending						

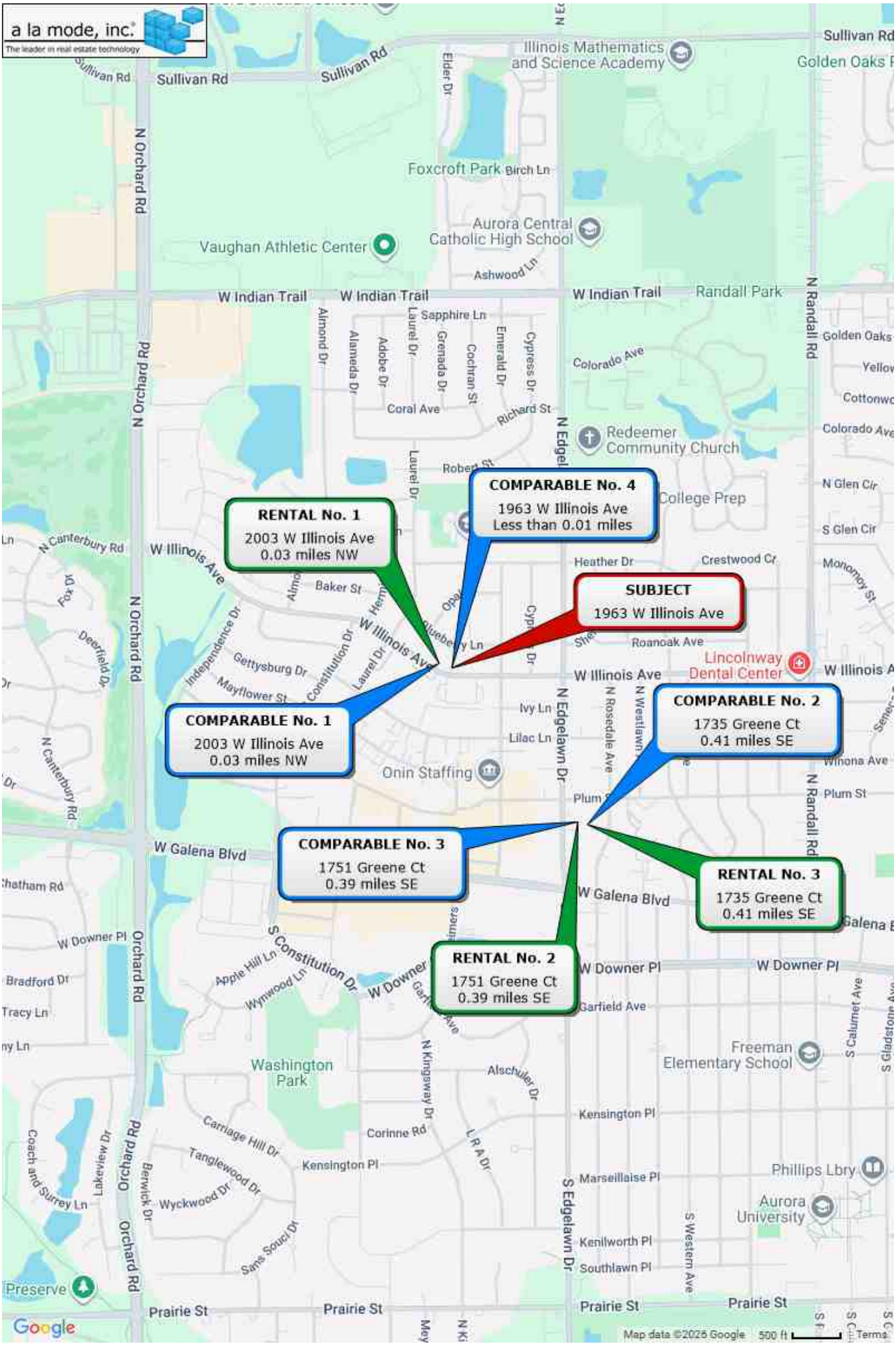

Aerial View

Borrower	Charles Pesch						
Property Address	1963 W Illinois Ave						
City	Aurora	County	Will	State	IL	Zip Code	60506
Lender/Client	Visio Lending						

Plat

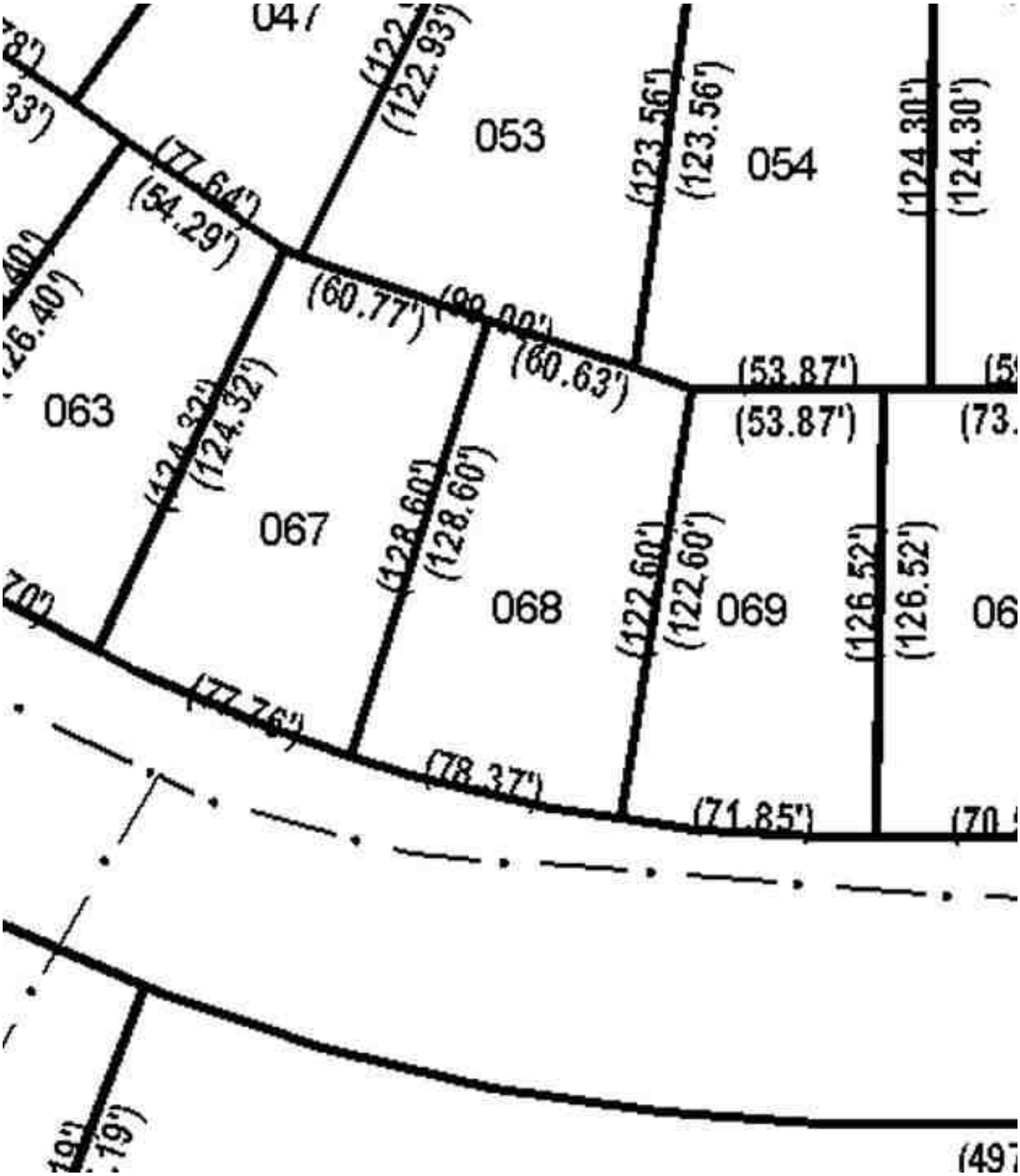
053
054
063
067
068
069
(122.93')
(123.56')
(123.56')
(124.30')
(124.30')
(77.64')
(54.29')
(60.77')
(60.63')
(53.87')
(53.87')
(124.32')
(128.60')
(128.60')
(122.60')
(122.60')
(126.52')
(126.52')
(77.76')
(78.37')
(71.85')

License

Borrower	Charles Pesch						
Property Address	1963 W Illinois Ave						
City	Aurora	County	Will	State	IL	Zip Code	60506
Lender/Client	Visio Lending						

LICENSE NO.
556.002491

Department of Financial and Professional Regulation
Division of Real Estate

CERTIFIED RESIDENTIAL REAL ESTATE APPRAISER

DAVID K LEWELLYAN

EXPIRES:
09/30/2027

MARIO TRETO, JR.
SECRETARY

LAURIE MURPHY
DIRECTOR

The official status of this license can be verified at IDFPR.illinois.g

UNIFORM APPRAISAL DATASET (UAD) DEFINITIONS ADDENDUM

(Source: Fannie Mae UAD Appendix D: UAD Field-Specific Standardization Requirements)

Condition Ratings and Definitions

C1

The improvements have been recently constructed and have not been previously occupied. The entire structure and all components are new and the dwelling features no physical depreciation.

Note: Newly constructed improvements that feature recycled or previously used materials and/or components can be considered new dwellings provided that the dwelling is placed on a 100 percent new foundation and the recycled materials and the recycled components have been rehabilitated/remanufactured into like-new condition. Improvements that have not been previously occupied are not considered “new” if they have any significant physical depreciation (that is, newly constructed dwellings that have been vacant for an extended period of time without adequate maintenance or upkeep).

C2

The improvements feature no deferred maintenance, little or no physical depreciation, and require no repairs. Virtually all building components are new or have been recently repaired, refinished, or rehabilitated. All outdated components and finishes have been updated and/or replaced with components that meet current standards. Dwellings in this category are either almost new or have been recently completely renovated and are similar in condition to new construction.

Note: The improvements represent a relatively new property that is well maintained with no deferred maintenance and little or no physical depreciation, or an older property that has been recently completely renovated.

C3

The improvements are well maintained and feature limited physical depreciation due to normal wear and tear. Some components, but not every major building component, may be updated or recently rehabilitated. The structure has been well maintained.

Note: The improvement is in its first-cycle of replacing short-lived building components (appliances, floor coverings, HVAC, etc.) and is being well maintained. Its estimated effective age is less than its actual age. It also may reflect a property in which the majority of short-lived building components have been replaced but not to the level of a complete renovation.

C4

The improvements feature some minor deferred maintenance and physical deterioration due to normal wear and tear. The dwelling has been adequately maintained and requires only minimal repairs to building components/mechanical systems and cosmetic repairs. All major building components have been adequately maintained and are functionally adequate.

Note: The estimated effective age may be close to or equal to its actual age. It reflects a property in which some of the short-lived building components have been replaced, and some short-lived building components are at or near the end of their physical life expectancy; however, they still function adequately. Most minor repairs have been addressed on an ongoing basis resulting in an adequately maintained property.

C5

The improvements feature obvious deferred maintenance and are in need of some significant repairs. Some building components need repairs, rehabilitation, or updating. The functional utility and overall livability is somewhat diminished due to condition, but the dwelling remains useable and functional as a residence.

Note: Some significant repairs are needed to the improvements due to the lack of adequate maintenance. It reflects a property in which many of its short-lived building components are at the end of or have exceeded their physical life expectancy but remain functional.

C6

The improvements have substantial damage or deferred maintenance with deficiencies or defects that are severe enough to affect the safety, soundness, or structural integrity of the improvements. The improvements are in need of substantial repairs and rehabilitation, including many or most major components.

Note: Substantial repairs are needed to the improvements due to the lack of adequate maintenance or property damage. It reflects a property with conditions severe enough to affect the safety, soundness, or structural integrity of the improvements.

Quality Ratings and Definitions

Q1

Dwellings with this quality rating are usually unique structures that are individually designed by an architect for a specified user. Such residences typically are constructed from detailed architectural plans and specifications and feature an exceptionally high level of workmanship and exceptionally high-grade materials throughout the interior and exterior of the structure. The design features exceptionally high-quality exterior refinements and ornamentation, and exceptionally high-quality interior refinements. The workmanship, materials, and finishes throughout the dwelling are of exceptionally high quality.

Q2

Dwellings with this quality rating are often custom designed for construction on an individual property owner’s site. However, dwellings in this quality grade are also found in high-quality tract developments featuring residence constructed from individual plans or from highly modified or upgraded plans. The design features detailed, high quality exterior ornamentation, high-quality interior refinements, and detail. The workmanship, materials, and finishes throughout the dwelling are generally of high or very high quality.

UNIFORM APPRAISAL DATASET (UAD) DEFINITIONS ADDENDUM

(Source: Fannie Mae UAD Appendix D: UAD Field-Specific Standardization Requirements)

Quality Ratings and Definitions (continued)

Q3

Dwellings with this quality rating are residences of higher quality built from individual or readily available designer plans in above-standard residential tract developments or on an individual property owner's site. The design includes significant exterior ornamentation and interiors that are well finished. The workmanship exceeds acceptable standards and many materials and finishes throughout the dwelling have been upgraded from "stock" standards.

Q4

Dwellings with this quality rating meet or exceed the requirements of applicable building codes. Standard or modified standard building plans are utilized and the design includes adequate fenestration and some exterior ornamentation and interior refinements. Materials, workmanship, finish, and equipment are of stock or builder grade and may feature some upgrades.

Q5

Dwellings with this quality rating feature economy of construction and basic functionality as main considerations. Such dwellings feature a plain design using readily available or basic floor plans featuring minimal fenestration and basic finishes with minimal exterior ornamentation and limited interior detail. These dwellings meet minimum building codes and are constructed with inexpensive, stock materials with limited refinements and upgrades.

Q6

Dwellings with this quality rating are of basic quality and lower cost; some may not be suitable for year-round occupancy. Such dwellings are often built with simple plans or without plans, often utilizing the lowest quality building materials. Such dwellings are often built or expanded by persons who are professionally unskilled or possess only minimal construction skills. Electrical, plumbing, and other mechanical systems and equipment may be minimal or non-existent. Older dwellings may feature one or more substandard or non-conforming additions to the original structure

Definitions of Not Updated, Updated, and Remodeled

Not Updated

Little or no updating or modernization. This description includes, but is not limited to, new homes.

Residential properties of fifteen years of age or less often reflect an original condition with no updating, if no major components have been replaced or updated. Those over fifteen years of age are also considered not updated if the appliances, fixtures, and finishes are predominantly dated. An area that is 'Not Updated' may still be well maintained and fully functional, and this rating does not necessarily imply deferred maintenance or physical/functional deterioration.

Updated

The area of the home has been modified to meet current market expectations. These modifications are limited in terms of both scope and cost.

An updated area of the home should have an improved look and feel, or functional utility. Changes that constitute updates include refurbishment and/or replacing components to meet existing market expectations. Updates do not include significant alterations to the existing structure.

Remodeled

Significant finish and/or structural changes have been made that increase utility and appeal through complete replacement and/or expansion.

A remodeled area reflects fundamental changes that include multiple alterations. These alterations may include some or all of the following: replacement of a major component (cabinet(s), bathtub, or bathroom tile), relocation of plumbing/gas fixtures/appliances, significant structural alterations (relocating walls, and/or the addition of) square footage). This would include a complete gutting and rebuild.

Explanation of Bathroom Count

Three-quarter baths are counted as a full bath in all cases. Quarter baths (baths that feature only a toilet) are not included in the bathroom count. The number of full and half baths is reported by separating the two values using a period, where the full bath count is represented to the left of the period and the half bath count is represented to the right of the period.

Example:
3.2 indicates three full baths and two half baths.

UNIFORM APPRAISAL DATASET (UAD) DEFINITIONS ADDENDUM

(Source: Fannie Mae UAD Appendix D: UAD Field-Specific Standardization Requirements)

Abbreviations Used in Data Standardization Text

Abbreviation	Full Name	Fields Where This Abbreviation May Appear
A	Adverse	Location & View
ac	Acres	Area, Site
AdjPrk	Adjacent to Park	Location
AdjPwr	Adjacent to Power Lines	Location
ArmLth	Arms Length Sale	Sale or Financing Concessions
AT	Attached Structure	Design (Style)
B	Beneficial	Location & View
ba	Bathroom(s)	Basement & Finished Rooms Below Grade
br	Bedroom	Basement & Finished Rooms Below Grade
BsyRd	Busy Road	Location
c	Contracted Date	Date of Sale/Time
Cash	Cash	Sale or Financing Concessions
Comm	Commercial Influence	Location
Conv	Conventional	Sale or Financing Concessions
cp	Carport	Garage/Carport
CrtOrd	Court Ordered Sale	Sale or Financing Concessions
CtySky	City View Skyline View	View
CtyStr	City Street View	View
cv	Covered	Garage/Carport
DOM	Days On Market	Data Sources
DT	Detached Structure	Design (Style)
dw	Driveway	Garage/Carport
e	Expiration Date	Date of Sale/Time
Estate	Estate Sale	Sale or Financing Concessions
FHA	Federal Housing Authority	Sale or Financing Concessions
g	Garage	Garage/Carport
ga	Attached Garage	Garage/Carport
gbi	Built-in Garage	Garage/Carport
gd	Detached Garage	Garage/Carport
GlfCse	Golf Course	Location
Glfvw	Golf Course View	View
GR	Garden	Design (Style)
HR	High Rise	Design (Style)
in	Interior Only Stairs	Basement & Finished Rooms Below Grade
Ind	Industrial	Location & View
Listing	Listing	Sale or Financing Concessions
Lndfl	Landfill	Location
LtdSght	Limited Sight	View
MR	Mid-rise	Design (Style)
Mtn	Mountain View	View
N	Neutral	Location & View
NonArm	Non-Arms Length Sale	Sale or Financing Concessions
o	Other	Basement & Finished Rooms Below Grade
O	Other	Design (Style)
op	Open	Garage/Carport
Prk	Park View	View
Pstrl	Pastoral View	View
PwrLn	Power Lines	View
PubTrn	Public Transportation	Location
Relo	Relocation Sale	Sale or Financing Concessions
REO	REO Sale	Sale or Financing Concessions
Res	Residential	Location & View
RH	USDA - Rural Housing	Sale or Financing Concessions
rr	Recreational (Rec) Room	Basement & Finished Rooms Below Grade
RT	Row or Townhouse	Design (Style)
s	Settlement Date	Date of Sale/Time
SD	Semi-detached Structure	Design (Style)
Short	Short Sale	Sale or Financing Concessions
sf	Square Feet	Area, Site, Basement
sqm	Square Meters	Area, Site
Unk	Unknown	Date of Sale/Time
VA	Veterans Administration	Sale or Financing Concessions
w	Withdrawn Date	Date of Sale/Time
wo	Walk Out Basement	Basement & Finished Rooms Below Grade
Woods	Woods View	View
Wtr	Water View	View
WtrFr	Water Frontage	Location
wu	Walk Up Basement	Basement & Finished Rooms Below Grade

PRIVACY NOTICE

Pursuant to the Gramm-Leach-Bliley Act of 1999, effective July 1, 2001, Appraisers, along with all providers of personal financial services are now required by federal law to inform their clients of the policies of the firm with regard to the privacy of client nonpublic personal information. As professionals, we understand that your privacy is very important to you and are pleased to provide you with this information.

Types of Nonpublic Personal Information We Collect

In the course of performing appraisals, we may collect what is known as "nonpublic personal information" about you. This information is used to facilitate the services that we provide to you and may include the information provided to us by you directly or received by us from others with your authorization.

Parties to Whom We Disclose Information

We do not disclose any nonpublic personal information obtained in the course of our engagement with our clients to nonaffiliated third parties, except as necessary or as required by law. By way of example, a necessary disclosure would be to our employees, and in certain situations, to unrelated third party consultants who need to know that information to assist us in providing appraisal services to you. All of our employees and any third party consultants we employ are informed that any information they see as part of an appraisal assignment is to be maintained in strict confidence within the firm.

A disclosure required by law would be a disclosure by us that is ordered by a court of competent jurisdiction with regard to a legal action to which you are a party.

Confidentiality and Security

We will retain records relating to professional services that we have provided to you for a reasonable time so that we are better able to assist you with your needs. In order to protect your nonpublic personal information from unauthorized access by third parties, we maintain physical, electronic and procedural safeguards that comply with our professional standards to insure the security and integrity of your information.

Please feel free to call us any time if you have any questions about the confidentiality of the information that you provide to us.