APPRAISAL OF REAL PROPERTY

LOCATED AT

92 Perry St
Central Falls, RI 02863
Deed, Book 1076 Page 206, Date 07/10/2024

FOR

Vontive
1000 2nd Ave Suite 2500, Seattle, WA, 98104

OPINION OF VALUE

650,000

AS OF

03/09/2026

BY

Spencer Webb
A-TECH APPRAISAL CO, LLC
P.O. Box 9464
Warwick, RI 02889
(401) 921-4055
appraisals@a-techappraisal.com
www.a-techappraisal.com

A-TECH APPRAISAL CO, LLC
P.O. Box 9464
Warwick, RI 02889
(401) 921-4055
www.a-techappraisal.com

03/13/2026

Fastapp Appraisal Management Company
Vontive
1000 2nd Ave Suite 2500, Seattle, WA, 98104

Re: Property: 92 Perry St
Central Falls, RI 02863
Borrower: SE Refined Spaces, LLC
File No.: 1015061-0000046207-0

Opinion of Value: $ 650,000
Effective Date: 03/09/2026

In accordance with your request, we have appraised the above referenced property. The report of that appraisal is attached.

The purpose of the appraisal is to develop an opinion of market value for the property described in this appraisal report, as improved, in unencumbered fee simple title of ownership.

This report is based on a physical analysis of the site and improvements, a locational analysis of the neighborhood and city, and an economic analysis of the market for properties such as the subject. The appraisal was developed and the report was prepared in accordance with the Uniform Standards of Professional Appraisal Practice.

The opinion of value reported above is as of the stated effective date and is contingent upon the certification and limiting conditions attached.

It has been a pleasure to assist you. Please do not hesitate to contact me or any of my staff if we can be of additional service to you.

Sincerely,

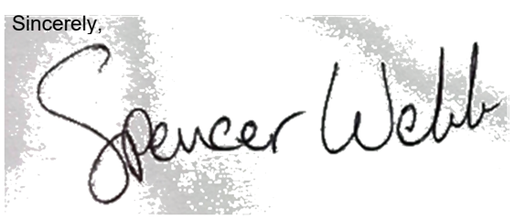

Spencer Webb
License or Certification #: CRA.0060031
State: RI Expires: 05/03/2026
appraisals@a-techappraisal.com

Borrower	SE Refined Spaces, LLC					File No.	1015061-0000046207-0
Property Address	92 Perry St						
City	Central Falls	County	Providence	State	RI	Zip Code	02863
Lender/Client	Vontive						

APPRAISAL AND REPORT IDENTIFICATION

This Report is one of the following types:

☒ Appraisal Report (A written report prepared under Standards Rule 2-2(a), pursuant to the Scope of Work, as disclosed elsewhere in this report.)

☐ Restricted Appraisal Report (A written report prepared under Standards Rule 2-2(b), pursuant to the Scope of Work, as disclosed elsewhere in this report, restricted to the stated intended use by the specified client or intended user.)

Comments on Standards Rule 2-3

I certify that, to the best of my knowledge and belief:
- The statements of fact contained in this report are true and correct.
- The reported analyses, opinions, and conclusions are limited only by the reported assumptions and limiting conditions and are my personal, impartial, and unbiased professional analyses, opinions, and conclusions.
- Unless otherwise indicated, I have no present or prospective interest in the property that is the subject of this report and no personal interest with respect to the parties involved.
- Unless otherwise indicated, I have performed no services, as an appraiser or in any other capacity, regarding the property that is the subject of this report within the three-year period immediately preceding acceptance of this assignment.
- I have no bias with respect to the property that is the subject of this report or the parties involved with this assignment.
- My engagement in this assignment was not contingent upon developing or reporting predetermined results.
- My compensation for completing this assignment is not contingent upon the development or reporting of a predetermined value or direction in value that favors the cause of the client, the amount of the value opinion, the attainment of a stipulated result, or the occurrence of a subsequent event directly related to the intended use of this appraisal.
- My analyses, opinions, and conclusions were developed, and this report has been prepared, in conformity with the Uniform Standards of Professional Appraisal Practice that were in effect at the time this report was prepared.
- Unless otherwise indicated, I have made a personal inspection of the property that is the subject of this report.
- Unless otherwise indicated, no one provided significant real property appraisal assistance to the person(s) signing this certification (if there are exceptions, the name of each individual providing significant real property appraisal assistance is stated elsewhere in this report).

Comments on Appraisal and Report Identification

Note any USPAP related issues requiring disclosure and any State mandated requirements:

I have performed no services, as an appraiser or in any other capacity, regarding the property that is the subject of the report within the three-year period immediately preceding acceptance of this assignment.

No Employee, Director, Officer, or Agent of the Lender, or any other third party acting as a joint venture partner, independent contractor, appraisal management company or partner on behalf of the lender has influenced or attempted to influence the development, reporting, result, or review of this assignment through coercion, extortion, collusion, compensation, instruction, inducement, intimidation, bribery or in any other manner.

I have not been contacted by anyone other than the intended user (Lender/Client as identified on the first page of the report), borrower, or designated contact to make an appointment to enter the property. I agree to immediately report any unauthorized contacts either personally, by phone or electronically to the Lender/Client.

The exposure time for the Subject is 0-30 days

APPRAISER:

Signature: Spencer Webb

Name: Spencer Webb

State Certification #: CRA.0060031

or State License #:

State: RI Expiration Date of Certification or License: 05/03/2026

Date of Signature and Report: 03/13/2026

Effective Date of Appraisal: 03/09/2026

Inspection of Subject: ☐ None ☒ Interior and Exterior ☐ Exterior-Only

Date of Inspection (if applicable): 03/09/2026

SUPERVISORY or CO-APPRAISER (if applicable):

Signature:

Name:

State Certification #:

or State License #:

State: Expiration Date of Certification or License:

Date of Signature:

Inspection of Subject: ☐ None ☐ Interior and Exterior ☐ Exterior-Only

Date of Inspection (if applicable):

SUMMARY OF SALIENT FEATURES

SUBJECT INFORMATION	Subject Address	92 Perry St
	Legal Description	Deed, Book 1076 Page 206, Date 07/10/2024
	City	Central Falls
	County	Providence
	State	RI
	Zip Code	02863
	Census Tract	0111.00
	Map Reference	39300
PRICE & DATE	Contract Price	$
	Date of Contract	
PARTIES	Borrower	SE Refined Spaces, LLC
	Lender/Client	Vontive
DESCRIPTION OF IMPROVEMENTS	Size (Square Feet)	
	Price per Square Foot	$
	Location	Residential
	Age	126
	Condition	Average-Above
	Total Rooms	18
	Bedrooms	9
	Baths	4
APPRAISER	Appraiser	Spencer Webb
	Effective Date of Appraisal	03/09/2026
VALUE	Opinion of Value	$ 650,000

Small Residential Income Property Appraisal Report

File # 1015061-0000046207-0

The purpose of this summary appraisal report is to provide the lender/client with an accurate, and adequately supported, opinion of the market value of the subject property.

SUBJECT

Property Address 92 Perry St | City Central Falls | State RI | Zip Code 02863
Borrower SE Refined Spaces, LLC | Owner of Public Record SE Refined Spaces, LLC | County Providence
Legal Description Deed, Book 1076 Page 206, Date 07/10/2024
Assessor's Parcel # Plat 4 Lot 161 | Tax Year 2025 | R.E. Taxes $ 5,752
Neighborhood Name Cowden | Map Reference 39300 | Census Tract 0111.00
Occupant ☐ Owner ☒ Tenant ☐ Vacant | Special Assessments $ 0 | ☐ PUD HOA $ 0 ☐ per year ☐ per month
Property Rights Appraised ☒ Fee Simple ☐ Leasehold ☐ Other (describe)
Assignment Type ☐ Purchase Transaction ☒ Refinance Transaction ☐ Other (describe)
Lender/Client Vontive | Address 1000 2nd Ave Suite 2500, Seattle, WA, 98104
Is the subject property currently offered for sale or has it been offered for sale in the twelve months prior to the effective date of this appraisal? ☐ Yes ☒ No
Report data source(s) used, offering price(s), and date(s). Per MLS the subject has not been listed on mls in the past 12 months since effective date.

CONTRACT

I ☐ did ☐ did not analyze the contract for sale for the subject purchase transaction. Explain the results of the analysis of the contract for sale or why the analysis was not performed.

Contract Price $ | Date of Contract | Is the property seller the owner of public record? ☐ Yes ☐ No | Data Source(s)
Is there any financial assistance (loan charges, sale concessions, gift or downpayment assistance, etc.) to be paid by any party on behalf of the borrower? ☐ Yes ☐ No
If Yes, report the total dollar amount and describe the items to be paid.

NEIGHBORHOOD

Note: Race and the racial composition of the neighborhood are not appraisal factors.

Neighborhood Characteristics				2–4 Unit Housing Trends				2–4 Unit Housing			Present Land Use %	
Location	☐ Urban	☒ Suburban	☐ Rural	Property Values	☐ Increasing	☒ Stable	☐ Declining	PRICE		AGE	One-Unit	35 %
Built-Up	☒ Over 75%	☐ 25-75%	☐ Under 25%	Demand/Supply	☒ Shortage	☐ In Balance	☐ Over Supply	$ (000)		(yrs)	2-4 Unit	50 %
Growth	☐ Rapid	☒ Stable	☐ Slow	Marketing Time	☒ Under 3 mths	☐ 3-6 mths	☐ Over 6 mths	275	Low	1	Multi-Family	0 %
Neighborhood Boundaries	The subject's market area is bounded to the North by Hunt St, to the South by							887	High	156	Commercial	10 %
Central St, to the East by Broad St and to the West by Rte 122.								567	Pred.	106	Other	5 %

Neighborhood Description The subject is located in the City of Central Falls, RI. Subject neighborhood is a mixture of single family and some multi-family properties of numerous styles and commercial properties surrounding subject. Located near Route 122, local amenities, including schools, shopping, multiple restaurants, banking facilities and support services are located within .25 mile. Land use noted as other consists of vacant land, parks and small bodies of water.

Market Conditions (including support for the above conclusions) Vacancy rates are in the 0-5% range. Property values appear to be stable with listing and sales prices stabilizing. Supply and demand appear to be in a shortage. Average market time is under three months. The Estimated Exposure time is estimated to be under 60 days.

SITE

Dimensions 50' frontage | Area 4,918 sf | Shape Rectangular | View Residential
Specific Zoning Classification R2 | Zoning Description Residential: 40' frontage min. / 7,500 sf lot min.
Zoning Compliance ☐ Legal ☒ Legal Nonconforming (Grandfathered Use) ☐ No Zoning ☐ Illegal (describe)
Is the highest and best use of subject property as improved (or as proposed per plans and specifications) the present use? ☒ Yes ☐ No If No, describe The relevant legal, physical and economic factors were analyzed to the extent necessary and resulted in a conclusion that the current use of the subject property is the highest & best use

Utilities	Public	Other (describe)		Public	Other (describe)	Off-site Improvements – Type	Public	Private
Electricity	☒	☐	Water	☒	☐	Street Asphalt	☒	☐
Gas	☒	☐ Gas	Sanitary Sewer	☒	☐	Alley None	☐	☐

FEMA Special Flood Hazard Area ☐ Yes ☒ No | FEMA Flood Zone X | FEMA Map # 44007C0194J | FEMA Map Date 10/02/2015
Are the utilities and/or off-site improvements typical for the market area? ☒ Yes ☐ No If No, describe
Are there any adverse site conditions or external factors (easements, encroachments, environmental conditions, land uses, etc.)? ☐ Yes ☒ No If Yes, describe
The subject is pre-existing legal, non-conforming. In the event that the improvements are destroyed they may be 100% rebuilt with the proper permits and approvals. This is common due to zoning changes over time and is market accepted. No adverse site conditions noted.

IMPROVEMENTS

General Description		Foundation		Exterior Description	materials/condition	Interior	materials/condition
Units	☐ Two ☒ Three ☐ Four	☐ Concrete Slab	☐ Crawl Space	Foundation Walls	Concrete/Av	Floors	Vinyl/Tile/Gd
☐ Accessory Unit (describe below)		☒ Full Basement	☐ Partial Basement	Exterior Walls	Vinyl Siding/Av	Walls	DWP/Gd
# of Stories 2.5	# of bldgs. 1	Basement Area	986 sq.ft.	Roof Surface	Asph.Shg/Av	Trim/Finish	Wood/Gd
Type	☒ Det. ☐ Att. ☐ S-Det./End Unit	Basement Finish	0 %	Gutters & Downspouts	Aluminum/Av	Bath Floor	Tile/Gd
☒ Existing	☐ Proposed ☐ Under Const.	☐ Outside Entry/Exit	☐ Sump Pump	Window Type	Dble Hung/Av	Bath Wainscot	Fiberglas/Gd
Design (Style)	3 Family	Evidence of	☐ Infestation	Storm Sash/Insulated	Alum Frame/Av	**Car Storage**	
Year Built	1900	☐ Dampness	☐ Settlement	Screens	Aluminum/Av	☐ None	
Effective Age (Yrs)	20	**Heating/Cooling**		**Amenities**		☒ Driveway	# of Cars 8
Attic	☒ None	☐ FWA	☒ HWBB ☐ Radiant	☐ Fireplace(s) # 0	☐ Woodstove(s) # .0	Driveway Surface	Asphalt
☐ Drop Stair	☐ Stairs	☐ Other	Fuel Gas	☐ Patio/Deck None	☐ Fence None	☐ Garage	# of Cars 0
☐ Floor	☐ Scuttle	Cooling	☐ Central Air Conditioning	☐ Pool None	☐ Porch None	☐ Carport	# of Cars 0
☐ Finished	☐ Heated	☐ Individual	☒ Other None	☐ Other		☐ Att.	☐ Det. ☐ Built-in

# of Appliances	Refrigerator 3	Range/Oven 3	Dishwasher 3	Disposal	Microwave	Washer/Dryer	Other (describe)

Unit # 1 contains:	8 Rooms	4 Bedrooms	2 Bath(s)	1,490	Square Feet of Gross Living Area	
Unit # 2 contains:	5 Rooms	3 Bedrooms	1 Bath(s)	986	Square Feet of Gross Living Area	
Unit # 3 contains:	5 Rooms	2 Bedrooms	1 Bath(s)	475	Square Feet of Gross Living Area	
Unit # 4 contains:	Rooms	Bedrooms	Bath(s)		Square Feet of Gross Living Area	

Additional features (special energy efficient items, etc.). No special energy efficient items.

Describe the condition of the property (including needed repairs, deterioration, renovations, remodeling, etc.). See attached addenda.

Small Residential Income Property Appraisal Report

File # 1015061-0000046207-0

IMPROVEMENTS

Are there any physical deficiencies or adverse conditions that affect the livability, soundness, or structural integrity of the property? ☐ Yes ☒ No If Yes, describe.

No physical deficiencies or adverse conditions noted at time of inspection that would affect the livability, soundness or structural integrity of the subject property. At the time of inspection water, heat and electric utilities were functioning.

Does the property generally conform to the neighborhood (functional utility, style, condition, use, construction, etc.)? ☒ Yes ☐ No If No, describe. The property conforms to the market area in functional utility, style and condition.

Is the property subject to rent control? ☐ Yes ☒ No If Yes, describe

COMPARABLE RENTAL DATA

The following properties represent the most current, similar, and proximate comparable rental properties to the subject property. This analysis is intended to support the opinion of the market rent for the subject property.

FEATURE	SUBJECT	COMPARABLE RENTAL # 1	COMPARABLE RENTAL # 2	COMPARABLE RENTAL # 3
Address	92 Perry St Central Falls, RI 02863	6 Beacon St Central Falls, RI 02863	74 Hawes St Central Falls, RI 02863	70 Lincoln Ave Central Falls, RI 02863
Proximity to Subject		0.17 miles SE	0.52 miles SE	0.22 miles E
Current Monthly Rent	$ 6,250	$ 2,300	$ 1,700	$ 9,600
Rent/Gross Bldg. Area	$ 2.12 sq.ft.	$ 2.11 sq.ft.	$ 2.19 sq.ft.	$ 1.71 sq.ft.
Rent Control	☐ Yes ☒ No	☐ Yes ☒ No	☐ Yes ☒ No	☐ Yes ☒ No
Data Source(s)	Owner	MLS # 1382218	MLS # 1377242	MLS # 1405372
Date of Lease(s)	TAW	04/15/2025-TAW	02/05/2025-TAW	TAW
Location	Residential	Residential	Residential	Residential
Actual Age	126	126	161	106
Condition	Average-Above	Above-Average	Above-Average	Above-Average
Gross Building Area	2,951	1,092	775	5,616

Unit Breakdown	Rm Count Tot	Br	Ba	Size Sq. Ft.	Rm Count Tot	Br	Ba	Size Sq. Ft.	Monthly Rent	Rm Count Tot	Br	Ba	Size Sq. Ft.	Monthly Rent	Rm Count Tot	Br	Ba	Size Sq. Ft.	Monthly Rent
				2,951				1,092	2,300				775	1,700				5,616	9,600
Unit # 1	8	4	2	1,490					$					$	5	3	1	1,404	$ 2,268
Unit # 2	5	3	1	986	5	3	1	1,092	$ 2,300	4	2	1	775	$ 1,700	5	3	2	1,404	$ 2,268
Unit # 3	5	2	1	475					$					$	6	4	1	1,404	$ 2,532
Unit # 4									$					$	6	5	2	1,404	$ 2,532
Utilities Included	Sewer, Water, Trash,				Sewer, Water, Trash,					Sewer, Water, Trash,					Sewer, Water, Trash,				

Analysis of rental data and support for estimated market rents for the individual subject units reported below (including the adequacy of the comparables, rental concessions, etc.) The comparable rental data is derived from the subject area and is representative of current market rents. the rental comparables used are the best available to appraiser in terms of age, utility and location. All rental comparables are of similar appeal as subject. Rental concessions are not a common practice in this neighborhood.

SUBJECT RENT SCHEDULE

Rent Schedule: The appraiser must reconcile the applicable indicated monthly market rents to provide an opinion of the market rent for each unit in the subject property.

Leases			Actual Rents			Opinion of Market Rent		
Unit #	Lease Date Begin Date	Lease Date End Date	Per Unit Unfurnished	Per Unit Furnished	Total Rents	Per Unit Unfurnished	Per Unit Furnished	Total Rents
1	11/01/2025	11/01/206	$ 2,150	$	$ 2,150	$ 2,500	$	$ 2,500
2	11/01/2025	11/01/206	2,150		2,150	2,300		2,300
3	11/01/2025	11/01/206	1,950		1,950	1,700		1,700
4								

Comment on lease data All units were Tenant occupied with lease agreements.

Total Actual Monthly Rent	$ 6,250	Total Gross Monthly Rent	$ 6,500
Other Monthly Income (itemize)	$ 0	Other Monthly Income (itemize)	$
Total Actual Monthly Income	$ 6,250	Total Estimated Monthly Income	$ 6,500

Utilities included in estimated rents ☐ Electric ☒ Water ☒ Sewer ☐ Gas ☐ Oil ☒ Trash collection ☐ Cable ☐ Other

Comments on actual or estimated rents and other monthly income (including personal property) Estimated market rents are reasonable to expect for the given units. Estimated rents appear to be sustainable based on unit sizes and bedroom count.

PRIOR SALE HISTORY

I ☒ did ☐ did not research the sale or transfer history of the subject property and comparable sales. If not, explain

My research ☒ did ☐ did not reveal any prior sales or transfers of the subject property for the three years prior to the effective date of this appraisal.

Data Source(s) Assessor's Records/Statewide MLS

My research ☐ did ☒ did not reveal any prior sales or transfers of the comparable sales for the year prior to the date of sale of the comparable sale.

Data Source(s) Assessor's Records/Statewide MLS

Report the results of the research and analysis of the prior sale or transfer history of the subject property and comparable sales (report additional prior sales on page 3).

ITEM	SUBJECT	COMPARABLE SALE # 1	COMPARABLE SALE # 2	COMPARABLE SALE # 3
Date of Prior Sale/Transfer	07/10/2024			
Price of Prior Sale/Transfer	$99			
Data Source(s)	MLS/Public Records	MLS/Public Records	MLS/Public Records	MLS/Public Records
Effective Date of Data Source(s)	03/12/2026	03/12/2026	03/12/2026	03/12/2026

Analysis of prior sale or transfer history of the subject property and comparable sales The subject had a bank transfer on 07/10/24 for $99 and a sale on 04/12/2024 for $465,000. Updates since sale on 04/24 included; Flooring, driveway, interior paint, baths and kitchens. There are no other known sales of subject within the past 36 months, per Assessors and MLS. No other prior sales were noted on the comps within the past 12 months other than reported.

Form 1025 - "TOTAL" appraisal software by a la mode, inc. - 1-800-ALAMODE

Small Residential Income Property Appraisal Report

File # 1015061-0000046207-0

There are 0 comparable properties currently offered for sale in the subject neighborhood ranging in price from $ 0 to $ 0 .

There are 10 comparable sales in the subject neighborhood within the past twelve months ranging in sale price from $ 600,000 to $ 685,000 .

SALES COMPARISON APPROACH

FEATURE	SUBJECT	COMPARABLE SALE # 1		COMPARABLE SALE # 2		COMPARABLE SALE # 3	
Address	92 Perry St Central Falls, RI 02863	123 Cowden St Central Falls, RI 02863		31 Garfield St Central Falls, RI 02863		162 Rand St Central Falls, RI 02863	
Proximity to Subject		0.12 miles SW		0.24 miles S		0.47 miles S	
Sale Price	$		$ 650,000		$ 685,000		$ 630,000
Sale Price/Gross Bldg. Area	$ sq.ft.	$ 178.77 sq.ft.		$ 206.45 sq.ft.		$ 152.62 sq.ft.	
Gross Monthly Rent	$ 6,500	$ 6,000		$ 6,400		$ 6,000	
Gross Rent Multiplier		108.33		107.03		105.00	
Price per Unit	$	$ 216,667		$ 228,333		$ 210,000	
Price per Room	$	$ 43,333		$ 45,667		$ 35,000	
Price per Bedroom	$	$ 81,250		$ 76,111		$ 70,000	
Rent Control	☐ Yes ☒ No	☐ Yes ☒ No		☐ Yes ☒ No		☐ Yes ☒ No	
Data Source(s)		MLS#1391767; DOM 50		MLS#1398944; DOM 35		MLS#1387358; DOM 26	
Verification Source(s)		City Records/Tax Assessor		City Records/Tax Assessor		City Records/Tax Assessor	
VALUE ADJUSTMENTS	DESCRIPTION	DESCRIPTION	+(–) Adjustment	DESCRIPTION	+(–) Adjustment	DESCRIPTION	+(–) Adjustment
Sale or Financing Concessions		FHA/VA Clos costs,$10000		Conv. Fixed Clos costs,$10000		Conv. Fixed Clos costs, $0	
Date of Sale/Time		11/14/2025		12/16/2025		09/08/2025	
Location	Residential	Residential		Residential		Residential	
Leasehold/Fee Simple	Fee Simple	Fee Simple		Fee Simple		Fee Simple	
Site	4,918 sf	5,663 sf		5,227 sf		5,663 sf	
View	Residential	Residential		Residential		Residential	
Design (Style)	3 Family	3 Family		3 Family		3 Family	
Quality of Construction	Average	Average		Average		Average	
Actual Age	126	126		126		125	
Condition	Average-Above	Average-Above		Average	+33,000	Average	+31,500
Gross Building Area	2,951	3,636	-6,850	3,318	-3,670	4,128	-11,770
Unit Breakdown	Total / Bdrms / Baths	Total / Bdrms / Baths		Total / Bdrms / Baths		Total / Bdrms / Baths	
Unit # 1	8 / 4 / 2	5 / 2 / 1	+3,000	5 / 3 / 1	+3,000	6 / 3 / 1	+3,000
Unit # 2	5 / 3 / 1	5 / 3 / 1		5 / 3 / 1		6 / 3 / 1	
Unit # 3	5 / 2 / 1	5 / 3 / 1	-2,000	5 / 3 / 1.1	-3,000	6 / 3 / 1	-2,000
Unit # 4							
Basement Description	Full Basement	Full Basement		Full Basement		Full Basement	
Basement Finished Rooms	None	None		3 Rms	-3,000	None	
Functional Utility	Average	Average		Average		Average	
Heating/Cooling	FHW/None	FHW/None		FWA/None		Mixed/None	
Energy Efficient Items	None Noted	None Noted		None Noted		None Noted	
Parking On/Off Site	Off Street	1 Car Garage	-3,000	1 Car Garage	-3,000	Off Street	
Porch/Patio/Deck	None	OP	-1,000	OPx4	-4,000	O.Porchx4	-4,000
Net Adjustment (Total)		☐ + ☒ –	$ -9,850	☒ + ☐ –	$ 19,330	☒ + ☐ –	$ 16,730
Adjusted Sale Price of Comparables		Net Adj. 1.5 % Gross Adj. 2.4 %	$ 640,150	Net Adj. 2.8 % Gross Adj. 7.7 %	$ 704,330	Net Adj. 2.7 % Gross Adj. 8.3 %	$ 646,730
Adjusted Price Per Unit (Adj. SP Comp / # of Comp Units)		$ 213,383		$ 234,777		$ 215,577	
Adjusted Price Per Room (Adj. SP Comp / # of Comp Rooms)		$ 42,677		$ 46,955		$ 35,929	
Adjusted Price Per Bedrm (Adj. SP Comp / # of Comp Bedrooms)		$ 80,019		$ 78,259		$ 71,859	

Value per Unit $ 215,000 X 3 Units = $ 645,000 | Value per GBA $ 220 X 2,951 GBA = $ 649,220

Value per Rm. $ 37,000 X 18 Rooms = $ 666,000 | Value per Bdrms. $ 74,000 X 9 Bdrms. = $ 666,000

Summary of Sales Comparison Approach including reconciliation of the above indicators of value. See attached addenda.

Indicated Value by Sales Comparison Approach $ 650,000

INCOME

Total gross monthly rent $ 6,500 X gross rent multiplier (GRM) 103 = $ 669,500 Indicated value by the Income Approach

Comments on income approach including reconciliation of the GRM Rent multiplier is supported by neighborhood data. Rent for vacant or owner occupier units have been estimated.

RECONCILIATION

Indicated Value by: Sales Comparison Approach $ 650,000 **Income Approach $** 669,500 **Cost Approach (if developed) $** 665,038

Primary emphasis was given to the Sales Comparison Approach because it best reflects reactions of typical buyers and sellers. The Income Approach was given secondary weight. The Cost Approach was derived but not weighted due to the margin of error in estimating depreciation.

This appraisal is made ☐ "as is", ☐ subject to completion per plans and specifications on the basis of a hypothetical condition that the improvements have been completed, ☒ subject to the following repairs or alterations on the basis of a hypothetical condition that the repairs or alterations have been completed, or ☐ subject to the following required inspection based on the extraordinary assumption that the condition or deficiency does not require alteration or repair: The appraisal is made subject to the removal of the fourth kitchen(Sink, plumbing, electrical and cabinets) and free flowing access between unit 1 and 2.

Based on a complete visual inspection of the interior and exterior areas of the subject property, defined scope of work, statement of assumptions and limiting conditions, and appraiser's certification, my (our) opinion of the market value, as defined, of the real property that is the subject of this report is $ 650,000 **, as of** 03/09/2026 **, which is the date of inspection and the effective date of this appraisal.**

Form 1025 - "TOTAL" appraisal software by a la mode, inc. - 1-800-ALAMODE

Small Residential Income Property Appraisal Report

File # 1015061-0000046207-0

ADDITIONAL COMMENTS

Extent of the Appraisal Process

In addition to the inspection of property, completion of this appraisal included the usual data collection, checking and analysis of economic, sales and rental information along with data and other details required by the Appraisal process.

Purpose and Function of the Appraisal

This report has been requested for the purpose of estimating the market value, as defined herein, owned in fee simple and unencumbered, as of the effective date. The intended use of the appraisal is to assist the client with collateral evaluation.

Personal Property

Any personal property, fixtures or intangible items that are not real property but are included in the appraisal have been identified and separately valued, and the impact of their inclusion on the estimate of market value has been discussed in this report.

Statement of Competency

The undersigned appraiser(s) certify that they have the knowledge and experience to perform this assignment or have taken the necessary step in order to comply with the Uniform Standards of Professional Appraisal Practice adopted by the Appraisal Standards Board of the Appraisal Foundation.

Electronic Signatures

The signatures that appear on this appraisal may be electronic with security-protected access codes. Electronic signatures have been approved by all major lending institutions, and, according to USPAP, electronically affixing a signature to a report carries the same level of authenticity and responsibility as an ink signature on a paper copy report.

The subject exposure time is estimated to be less then 30 days.

The Appraiser's inspection of the subject property is done only as part of the appraisal assignment's scope of work, which is one of the recognized and required steps in the appraisal process, as required by the lender/client. The Appraiser is NOT a qualified home inspector and makes no representation or warranty about the current or future condition, quality or adequacy of the structural and/or mechanical components of the subject property. The borrower(s)/owner(s) should not rely upon any representation or description contained in the appraisal report concerning these aspects of the subject property. It is recommended that the borrower(s)/owner(s) obtain an inspection report from a qualified expert such as a home inspector.

I have performed no (or the specified) services, as an appraiser or in any other capacity, regarding the property that is the subject of this report within the three-year period immediately preceding acceptance of this assignment.

As required by Standard Rule 2-3 of the Uniform Standard of Professional Appraisal Practice, the following information is provided. Rule 2-3 requires the disclosure of assistance provided to the person signing the report. During the preparation of this report Mr. Shawn Jose provided significant assistance to the undersigned. He assisted in inspecting the subject property, in the gathering, analyzing and entering of relevant data and in developing the indicated value. However, the undersigned assumes all responsibility for the report and its contents.

COST APPROACH

COST APPROACH TO VALUE (not required by Fannie Mae)

Provide adequate information for the lender/client to replicate the below cost figures and calculations.

Support for the opinion of site value (summary of comparable land sales or other methods for estimating site value) Site value estimated with recent sales of comparable unimproved lots with adjustments applied to address differences and a value selected from the mid range.

ESTIMATED ☐ REPRODUCTION OR ☒ REPLACEMENT COST NEW	OPINION OF SITE VALUE			=$	110,000
Source of cost data Marshall & Swift Cost Handbook / Local contractors	DWELLING	2,951 Sq.Ft. @ $	240.00	=$	708,240
Quality rating from cost service Avg Effective date of cost data 03/12/2026	Basement	986 Sq.Ft. @ $	37.00	=$	36,482
Comments on Cost Approach (gross building area calculations, depreciation, etc.)	Additional items			=$	4,000
Marshall & Swift Cost Handbook used to assist in the calculation of	Garage/Carport	0 Sq.Ft. @ $	0.00	=$	
physical depreciation and replacement cost.	Total Estimate of Cost-New			=$	748,722
Depreciation is based on the Effective Age/Total Economic Life concept	Less Physical	Functional	External		
with a 75 year total life. Subject property has an effective age of 15	Depreciation 199,684			=$(	199,684)
years and a remaining economic life of 60 years.	Depreciated Cost of Improvements			=$	549,038
	"As-is" Value of Site Improvements			=$	6,000
Estimated Remaining Economic Life (HUD and VA only) 55 Years	**INDICATED VALUE BY COST APPROACH**			**=$**	665,038

PUD INFORMATION

PROJECT INFORMATION FOR PUDs (if applicable)

Is the developer/builder in control of the Homeowners' Association (HOA)? ☐ Yes ☐ No Unit type(s) ☐ Detached ☐ Attached

Provide the following information for PUDs ONLY if the developer/builder is in control of the HOA and the subject property is an attached dwelling unit.

Legal Name of Project

Total number of phases Total number of units Total number of units sold

Total number of units rented Total number of units for sale Data source(s)

Was the project created by the conversion of existing building(s) into a PUD? ☐ Yes ☐ No If Yes, date of conversion.

Does the project contain any multi-dwelling units? ☐ Yes ☐ No Data Source

Are the units, common elements, and recreation facilities complete? ☐ Yes ☐ No If No, describe the status of completion.

Are the common elements leased to or by the Homeowners' Association? ☐ Yes ☐ No If Yes, describe the rental terms and options.

Describe common elements and recreational facilities.

Form 1025 - "TOTAL" appraisal software by a la mode, inc. - 1-800-ALAMODE

This report form is designed to report an appraisal of a two- to four-unit property, including a two- to four-unit property in a planned unit development (PUD). A two- to four-unit property located in either a condominium or cooperative project requires the appraiser to inspect the project and complete the project information section of the Individual Condominium Unit Appraisal Report or the Individual Cooperative Interest Appraisal Report and attach it as an addendum to this report.

This appraisal report is subject to the following scope of work, intended use, intended user, definition of market value, statement of assumptions and limiting conditions, and certifications. Modifications, additions, or deletions to the intended use, intended user, definition of market value, or assumptions and limiting conditions are not permitted. The appraiser may expand the scope of work to include any additional research or analysis necessary based on the complexity of this appraisal assignment. Modifications or deletions to the certifications are also not permitted. However, additional certifications that do not constitute material alterations to this appraisal report, such as those required by law or those related to the appraiser's continuing education or membership in an appraisal organization, are permitted.

SCOPE OF WORK: The scope of work for this appraisal is defined by the complexity of this appraisal assignment and the reporting requirements of this appraisal report form, including the following definition of market value, statement of assumptions and limiting conditions, and certifications. The appraiser must, at a minimum: (1) perform a complete visual inspection of the interior and exterior areas of the subject property, (2) inspect the neighborhood, (3) inspect each of the comparable sales from at least the street, (4) research, verify, and analyze data from reliable public and/or private sources, and (5) report his or her analysis, opinions, and conclusions in this appraisal report.

INTENDED USE: The intended use of this appraisal report is for the lender/client to evaluate the property that is the subject of this appraisal for a mortgage finance transaction.

INTENDED USER: The intended user of this appraisal report is the lender/client.

DEFINITION OF MARKET VALUE: The most probable price which a property should bring in a competitive and open market under all conditions requisite to a fair sale, the buyer and seller, each acting prudently, knowledgeably and assuming the price is not affected by undue stimulus. Implicit in this definition is the consummation of a sale as of a specified date and the passing of title from seller to buyer under conditions whereby: (1) buyer and seller are typically motivated; (2) both parties are well informed or well advised, and each acting in what he or she considers his or her own best interest; (3) a reasonable time is allowed for exposure in the open market; (4) payment is made in terms of cash in U. S. dollars or in terms of financial arrangements comparable thereto; and (5) the price represents the normal consideration for the property sold unaffected by special or creative financing or sales concessions* granted by anyone associated with the sale.

*Adjustments to the comparables must be made for special or creative financing or sales concessions. No adjustments are necessary for those costs which are normally paid by sellers as a result of tradition or law in a market area; these costs are readily identifiable since the seller pays these costs in virtually all sales transactions. Special or creative financing adjustments can be made to the comparable property by comparisons to financing terms offered by a third party institutional lender that is not already involved in the property or transaction. Any adjustment should not be calculated on a mechanical dollar for dollar cost of the financing or concession but the dollar amount of any adjustment should approximate the market's reaction to the financing or concessions based on the appraiser's judgment.

STATEMENT OF ASSUMPTIONS AND LIMITING CONDITIONS: The appraiser's certification in this report is subject to the following assumptions and limiting conditions:

1. The appraiser will not be responsible for matters of a legal nature that affect either the property being appraised or the title to it, except for information that he or she became aware of during the research involved in performing this appraisal. The appraiser assumes that the title is good and marketable and will not render any opinions about the title.

2. The appraiser has provided a sketch in this appraisal report to show the approximate dimensions of the improvements, including each of the units. The sketch is included only to assist the reader in visualizing the property and understanding the appraiser's determination of its size.

3. The appraiser has examined the available flood maps that are provided by the Federal Emergency Management Agency (or other data sources) and has noted in this appraisal report whether any portion of the subject site is located in an identified Special Flood Hazard Area. Because the appraiser is not a surveyor, he or she makes no guarantees, express or implied, regarding this determination.

4. The appraiser will not give testimony or appear in court because he or she made an appraisal of the property in question, unless specific arrangements to do so have been made beforehand, or as otherwise required by law.

5. The appraiser has noted in this appraisal report any adverse conditions (such as needed repairs, deterioration, the presence of hazardous wastes, toxic substances, etc.) observed during the inspection of the subject property or that he or she became aware of during the research involved in performing this appraisal. Unless otherwise stated in this appraisal report, the appraiser has no knowledge of any hidden or unapparent physical deficiencies or adverse conditions of the property (such as, but not limited to, needed repairs, deterioration, the presence of hazardous wastes, toxic substances, adverse environmental conditions, etc.) that would make the property less valuable, and has assumed that there are no such conditions and makes no guarantees or warranties, express or implied. The appraiser will not be responsible for any such conditions that do exist or for any engineering or testing that might be required to discover whether such conditions exist. Because the appraiser is not an expert in the field of environmental hazards, this appraisal report must not be considered as an environmental assessment of the property.

6. The appraiser has based his or her appraisal report and valuation conclusion for an appraisal that is subject to satisfactory completion, repairs, or alterations on the assumption that the completion, repairs, or alterations of the subject property will be performed in a professional manner.

Form 1025 - "TOTAL" appraisal software by a la mode, inc. - 1-800-ALAMODE

APPRAISER'S CERTIFICATION: The Appraiser certifies and agrees that:

1. I have, at a minimum, developed and reported this appraisal in accordance with the scope of work requirements stated in this appraisal report.

2. I performed a complete visual inspection of the interior and exterior areas of the subject property, including all units. I reported the condition of the improvements in factual, specific terms. I identified and reported the physical deficiencies that could affect the livability, soundness, or structural integrity of the property.

3. I performed this appraisal in accordance with the requirements of the Uniform Standards of Professional Appraisal Practice that were adopted and promulgated by the Appraisal Standards Board of The Appraisal Foundation and that were in place at the time this appraisal report was prepared.

4. I developed my opinion of the market value of the real property that is the subject of this report based on the sales comparison and income approaches to value. I have adequate market data to develop reliable sales comparison and income approaches to value for this appraisal assignment. I further certify that I considered the cost approach to value but did not develop it, unless otherwise indicated in this report.

5. I researched, verified, analyzed, and reported on any current agreement for sale for the subject property, any offering for sale of the subject property in the twelve months prior to the effective date of this appraisal, and the prior sales of the subject property for a minimum of three years prior to the effective date of this appraisal, unless otherwise indicated in this report.

6. I researched, verified, analyzed, and reported on the prior sales of the comparable sales for a minimum of one year prior to the date of sale of the comparable sale, unless otherwise indicated in this report.

7. I selected and used comparable sales that are locationally, physically, and functionally the most similar to the subject property.

8. I have not used comparable sales that were the result of combining a land sale with the contract purchase price of a home that has been built or will be built on the land.

9. I have reported adjustments to the comparable sales that reflect the market's reaction to the differences between the subject property and the comparable sales.

10. I verified, from a disinterested source, all information in this report that was provided by parties who have a financial interest in the sale or financing of the subject property.

11. I have knowledge and experience in appraising this type of property in this market area.

12. I am aware of, and have access to, the necessary and appropriate public and private data sources, such as multiple listing services, tax assessment records, public land records and other such data sources for the area in which the property is located.

13. I obtained the information, estimates, and opinions furnished by other parties and expressed in this appraisal report from reliable sources that I believe to be true and correct.

14. I have taken into consideration the factors that have an impact on value with respect to the subject neighborhood, subject property, and the proximity of the subject property to adverse influences in the development of my opinion of market value. I have noted in this appraisal report any adverse conditions (such as, but not limited to, needed repairs, deterioration, the presence of hazardous wastes, toxic substances, adverse environmental conditions, etc.) observed during the inspection of the subject property or that I became aware of during the research involved in performing this appraisal. I have considered these adverse conditions in my analysis of the property value, and have reported on the effect of the conditions on the value and marketability of the subject property.

15. I have not knowingly withheld any significant information from this appraisal report and, to the best of my knowledge, all statements and information in this appraisal report are true and correct.

16. I stated in this appraisal report my own personal, unbiased, and professional analysis, opinions, and conclusions, which are subject only to the assumptions and limiting conditions in this appraisal report.

17. I have no present or prospective interest in the property that is the subject of this report, and I have no present or prospective personal interest or bias with respect to the participants in the transaction. I did not base, either partially or completely, my analysis and/or opinion of market value in this appraisal report on the race, color, religion, sex, age, marital status, handicap, familial status, or national origin of either the prospective owners or occupants of the subject property or of the present owners or occupants of the properties in the vicinity of the subject property or on any other basis prohibited by law.

18. My employment and/or compensation for performing this appraisal or any future or anticipated appraisals was not conditioned on any agreement or understanding, written or otherwise, that I would report (or present analysis supporting) a predetermined specific value, a predetermined minimum value, a range or direction in value, a value that favors the cause of any party, or the attainment of a specific result or occurrence of a specific subsequent event (such as approval of a pending mortgage loan application).

19. I personally prepared all conclusions and opinions about the real estate that were set forth in this appraisal report. If I relied on significant real property appraisal assistance from any individual or individuals in the performance of this appraisal or the preparation of this appraisal report, I have named such individual(s) and disclosed the specific tasks performed in this appraisal report. I certify that any individual so named is qualified to perform the tasks. I have not authorized anyone to make a change to any item in this appraisal report; therefore, any change made to this appraisal is unauthorized and I will take no responsibility for it.

20. I identified the lender/client in this appraisal report who is the individual, organization, or agent for the organization that ordered and will receive this appraisal report.

Form 1025 - "TOTAL" appraisal software by a la mode, inc. - 1-800-ALAMODE

Small Residential Income Property Appraisal Report

File # 1015061-0000046207-0

21. The lender/client may disclose or distribute this appraisal report to: the borrower; another lender at the request of the borrower; the mortgagee or its successors and assigns; mortgage insurers; government sponsored enterprises; other secondary market participants; data collection or reporting services; professional appraisal organizations; any department, agency, or instrumentality of the United States; and any state, the District of Columbia, or other jurisdictions; without having to obtain the appraiser's or supervisory appraiser's (if applicable) consent. Such consent must be obtained before this appraisal report may be disclosed or distributed to any other party (including, but not limited to, the public through advertising, public relations, news, sales, or other media).

22. I am aware that any disclosure or distribution of this appraisal report by me or the lender/client may be subject to certain laws and regulations. Further, I am also subject to the provisions of the Uniform Standards of Professional Appraisal Practice that pertain to disclosure or distribution by me.

23. The borrower, another lender at the request of the borrower, the mortgagee or its successors and assigns, mortgage insurers, government sponsored enterprises, and other secondary market participants may rely on this appraisal report as part of any mortgage finance transaction that involves any one or more of these parties.

24. If this appraisal report was transmitted as an "electronic record" containing my "electronic signature," as those terms are defined in applicable federal and/or state laws (excluding audio and video recordings), or a facsimile transmission of this appraisal report containing a copy or representation of my signature, the appraisal report shall be as effective, enforceable and valid as if a paper version of this appraisal report were delivered containing my original hand written signature.

25. Any intentional or negligent misrepresentation(s) contained in this appraisal report may result in civil liability and/or criminal penalties including, but not limited to, fine or imprisonment or both under the provisions of Title 18, United States Code, Section 1001, et seq., or similar state laws.

SUPERVISORY APPRAISER'S CERTIFICATION: The Supervisory Appraiser certifies and agrees that:

1. I directly supervised the appraiser for this appraisal assignment, have read the appraisal report, and agree with the appraiser's analysis, opinions, statements, conclusions, and the appraiser's certification.

2. I accept full responsibility for the contents of this appraisal report including, but not limited to, the appraiser's analysis, opinions, statements, conclusions, and the appraiser's certification.

3. The appraiser identified in this appraisal report is either a sub-contractor or an employee of the supervisory appraiser (or the appraisal firm), is qualified to perform this appraisal, and is acceptable to perform this appraisal under the applicable state law.

4. This appraisal report complies with the Uniform Standards of Professional Appraisal Practice that were adopted and promulgated by the Appraisal Standards Board of The Appraisal Foundation and that were in place at the time this appraisal report was prepared.

5. If this appraisal report was transmitted as an "electronic record" containing my "electronic signature," as those terms are defined in applicable federal and/or state laws (excluding audio and video recordings), or a facsimile transmission of this appraisal report containing a copy or representation of my signature, the appraisal report shall be as effective, enforceable and valid as if a paper version of this appraisal report were delivered containing my original hand written signature.

APPRAISER

Signature Spencer Webb

Name Spencer Webb

Company Name A-TECH APPRAISAL CO, LLC

Company Address P.O. Box 9464, Warwick, RI 02889

Telephone Number (401) 921-4055

Email Address appraisals@a-techappraisal.com

Date of Signature and Report 03/13/2026

Effective Date of Appraisal 03/09/2026

State Certification # CRA.0060031

or State License #

or Other (describe) State #

State RI

Expiration Date of Certification or License 05/03/2026

ADDRESS OF PROPERTY APPRAISED

92 Perry St

Central Falls, RI 02863

APPRAISED VALUE OF SUBJECT PROPERTY $ 650,000

LENDER/CLIENT

Name Fastapp Appraisal Management Company

Company Name Vontive

Company Address 1000 2nd Ave Suite 2500, Seattle, WA, 98104

Email Address

SUPERVISORY APPRAISER (ONLY IF REQUIRED)

Signature

Name

Company Name

Company Address

Telephone Number

Email Address

Date of Signature

State Certification #

or State License #

State

Expiration Date of Certification or License

SUBJECT PROPERTY

☐ Did not inspect subject property

☐ Did inspect exterior of subject property from street

Date of Inspection

☐ Did inspect interior and exterior of subject property

Date of Inspection

COMPARABLE SALES

☐ Did not inspect exterior of comparable sales from street

☐ Did inspect exterior of comparable sales from street

Date of Inspection

Form 1025 - "TOTAL" appraisal software by a la mode, inc. - 1-800-ALAMODE

Small Residential Income Property Appraisal Report

File # 1015061-0000046207-0

SALES COMPARISON APPROACH

FEATURE	SUBJECT	COMPARABLE SALE # 4		COMPARABLE SALE # 5		COMPARABLE SALE # 6	
Address	92 Perry St Central Falls, RI 02863	23 Tiffany St Central Falls, RI 02863		86 Rand St Central Falls, RI 02863			
Proximity to Subject		0.42 miles SW		0.40 miles S			
Sale Price	$		$ 650,000		$ 600,000		$
Sale Price/Gross Bldg. Area	$ sq.ft.	$ 300.79 sq.ft.		$ 181.93 sq.ft.		$ sq.ft.	
Gross Monthly Rent	$ 6,500	$ 4,350		$ 6,600		$	
Gross Rent Multiplier		149.43		90.91			
Price per Unit	$	$ 216,667		$ 200,000		$	
Price per Room	$	$ 54,167		$ 33,333		$	
Price per Bedroom	$	$ 108,333		$ 66,667		$	
Rent Control	☐ Yes ☒ No	☐ Yes ☒ No		☐ Yes ☒ No		☐ Yes ☐ No	
Data Source(s)		MLS#1391452; DOM 65		MLS#1377169; DOM 8			
Verification Source(s)		City Records/Tax Assessor		City Records/Tax Assessor			
VALUE ADJUSTMENTS	DESCRIPTION	DESCRIPTION	+(–) Adjustment	DESCRIPTION	+(–) Adjustment	DESCRIPTION	+(–) Adjustment
Sale or Financing Concessions		Conv. Fixed Clos costs,$0		Conv. Fixed Clos costs, $0			
Date of Sale/Time		11/25/2025		03/31/2025			
Location	Residential	Residential		Residential			
Leasehold/Fee Simple	Fee Simple	Fee Simple		Fee Simple			
Site	4,918 sf	4,500 sf		7,749 sf			
View	Residential	Residential		Residential			
Design (Style)	3 Family	3 Family		3 Family			
Quality of Construction	Average	Average		Average			
Actual Age	126	126		126			
Condition	Average-Above	Average-Above		Average-Above			
Gross Building Area	2,951	2,161	+7,900	3,298	-3,470		
Unit Breakdown	Total / Bdrms / Baths	Total / Bdrms / Baths		Total / Bdrms / Baths		Total / Bdrms / Baths	
Unit # 1	8 / 4 / 2	4 / 2 / 1	+5,000	6 / 2 / 1	+5,000		
Unit # 2	5 / 3 / 1	4 / 2 / 1	+2,000	6 / 3 / 1			
Unit # 3	5 / 2 / 1	4 / 2 / 1		6 / 4 / 1	-4,000		
Unit # 4							
Basement Description	Full Basement	Full Basement		Full Basement			
Basement Finished Rooms	None	4 Rms	-4,000	None			
Functional Utility	Average	Average		Average			
Heating/Cooling	FHW/None	FHW/None		Mixed/None			
Energy Efficient Items	None Noted	None Noted		None Noted			
Parking On/Off Site	Off Street	Off Street		2 Car Garage	-6,000		
Porch/Patio/Deck	None	None		OP	-1,000		
Net Adjustment (Total)		☒ + ☐ –	$ 10,900	☐ + ☒ –	$ -9,470	☐ + ☐ –	$
Adjusted Sale Price of Comparables		Net Adj. 1.7 % Gross Adj. 2.9 %	$ 660,900	Net Adj. 1.6 % Gross Adj. 3.2 %	$ 590,530	Net Adj. % Gross Adj. %	$
Adjusted Price Per Unit (Adj. SP Comp / # of Comp Units)		$ 220,300		$ 196,843		$	
Adjusted Price Per Room (Adj. SP Comp / # of Comp Rooms)		$ 55,075		$ 32,807		$	
Adjusted Price Per Bedrm (Adj. SP Comp / # of Comp Bedrooms)		$ 110,150		$ 65,614		$	

SALE HISTORY

Report the results of the research and analysis of the prior sale or transfer history of the subject property and comparable sales (report additional prior sales on page 3).

ITEM	SUBJECT	COMPARABLE SALE # 4	COMPARABLE SALE # 5	COMPARABLE SALE # 6
Date of Prior Sale/Transfer	07/10/2024			
Price of Prior Sale/Transfer	$99			
Data Source(s)	MLS/Public Records	MLS/Public Records	MLS/Public Records	
Effective Date of Data Source(s)	03/12/2026	03/12/2026	03/12/2026	

Analysis of prior sale or transfer history of the subject property and comparable sales: None/1 Year

ANALYSIS / COMMENTS

Analysis/Comments: No sales to list price ratio needed due to listings selling at close to asking price.

Operating Income Statement

1015061-0000046207-0

One- to Four-Family Investment Property and Two- to Four-Family Owner-Occupied Property

Property Address

92 Perry St	Central Falls	RI	02863
Street	City	State	Zip Code

General Instructions: This form is to be prepared jointly by the loan applicant, the appraiser, and the lender's underwriter. The applicant must complete the following schedule indicating each unit's rental status, lease expiration date, current rent, market rent, and the responsibility for utility expenses. Rental figures must be based on the rent for an "unfurnished" unit.

	Currently Rented	Expiration Date	Current Rent Per Month	Market Rent Per Month	Utility Expense	Paid By Owner	Paid By Tenant
Unit No. 1	Yes ☒ No ☐	11/01/2026	$ 2,150	$ 2,500	Electricity	☐	☒
Unit No. 2	Yes ☒ No ☐	11/01/2026	$ 2,150	$ 2,300	Gas	☐	☒
Unit No. 3	Yes ☒ No ☐	11/01/2026	$ 1,950	$ 1,700	Fuel Oil	☐	☐
Unit No. 4	Yes ☐ No ☐		$	$	Fuel (Other)	☐	☐
Total			$ 6,250	$ 6,500	Water/Sewer	☒	☐
					Trash Removal	☒	☐

The applicant should complete all of the income and expense projections and for existing properties provide actual year-end operating statements for the past two years (for new properties the applicant's projected income and expenses must be provided). This Operating Income Statement and any previous operating statements the applicant provides must then be sent to the appraiser for review, comment, and/or adjustments next to the applicant's figures (e.g. Applicant/Appraiser 288/300). If the appraiser is retained to complete the form instead of the applicant, the lender must provide to the appraiser the aforementioned operating statements, mortgage insurance premium, HOA dues, leasehold payments, subordinate financing, and/or any other relevant information as to the income and expenses of the subject property received from the applicant to substantiate the projections. The underwriter should carefully review the applicant's/appraiser's projections and the appraiser's comments concerning those projections. The underwriter should make any final adjustments that are necessary to more accurately reflect any income or expense items that appear unreasonable for the market. (Real estate taxes and insurance on these types of properties are included in PITI and not calculated as an annual expense item) Income should be based on the current rents, but should not exceed market rents. When there are no current rents because the property is proposed, new, or currently vacant, market rents should be used.

Annual Income and Expense Projection for Next 12 months

Income (Do not include income for owner-occupied units)		By Applicant/Appraiser	Adjustments by Lender's Underwriter
Gross Annual Rental (from unit(s) to be rented)	(Current)	$ 75,000	$
Other Income (include sources)		+	+
Total		$ 75,000	$
Less Vacancy/Rent Loss		− 3,750 (5 %)	− (%)
Effective Gross Income		$ 71,250	$

Expenses (Do not include expenses for owner-occupied units)	By Applicant/Appraiser	Adjustments by Lender's Underwriter
Electricity		
Gas		
Fuel Oil		
Fuel _____ (Type - _____)		
Water/Sewer		
Trash Removal		
Pest Control		
Other Taxes or Licenses		
Casual Labor This includes the costs for public area cleaning, snow removal, etc., even though the applicant may not elect to contract for such services.		
Interior Paint/Decorating This includes the costs of contract labor and materials that are required to maintain the interiors of the living unit.	250	
General Repairs/Maintenance This includes the costs of contract labor and materials that are required to maintain the public corridors, stairways, roofs, mechanical systems, grounds, etc.	200	
Management Expenses These are the customer expenses that a professional management company would charge to manage the property.		
Supplies This includes the costs of items like light bulbs, janitorial supplies, etc.	200	
Total Replacement Reserves - See Schedule on Pg. 2	3,513	
Miscellaneous		
Total Operating Expenses	$ 4,163	$

A-TECH APPRAISAL CO, LLC (401) 921-4055 www.a-techappraisal.com
Form INC2 - "TOTAL" appraisal software by a la mode, inc. - 1-800-ALAMODE

Replacement Reserve Schedule

Adequate replacement reserves must be calculated regardless of whether actual reserves are provided for on the owner's operating statements or are customary in the local market. This represents the total average yearly reserves. Generally, all equipment and components that have a remaining life of more than one year - such as refrigerators, stoves, clothes washers/dryers, trash compactors, furnaces, roofs, and carpeting, etc. - should be expensed on a replacement cost basis.

Equipment		Replacement Cost		Remaining Life				By Applicant/ Appraiser	Lender Adjustments
Stoves/Ranges	@	$ 950	ea. ÷	15	Yrs. x	3	Units =	$ 190	$
Refrigerators	@	$ 1,200	ea. ÷	15	Yrs. x	3	Units =	$ 240	$
Dishwashers	@	$	ea. ÷		Yrs. x		Units =	$	$
A/C Units	@	$	ea. ÷		Yrs. x		Units =	$	$
C. Washer/Dryers	@	$	ea. ÷		Yrs. x		Units =	$	$
HW Heaters	@	$ 1,000	ea. ÷	15	Yrs. x	3	Units =	$ 200	$
Furnace(s)	@	$ 8,500	ea. ÷	15	Yrs. x	2	Units =	$ 1,133	$
(Other)	@	$	ea. ÷		Yrs. x		Units =	$	$
Roof	@	$ 35,000	÷	20	Yrs. x	One Bldg. =		$ 1,750	$

Carpeting (Wall to Wall)

						Remaining Life			
(Units)		Total Sq. Yds. @	$	Per Sq. Yd. ÷		Yrs. =		$	$
(Public Areas)		Total Sq. Yds. @	$	Per Sq. Yd. ÷		Yrs. =		$	$

Total Replacement Reserves. (Enter on Pg. 1) $ 3,513 $

Operating Income Reconciliation

$ 71,250	−	$ 4,163	=	$ 67,087	÷ 12 =	$ 5,591
Effective Gross Income		Total Operating Expenses		Operating Income		Monthly Operating Income
$ 5,591	−	$	=	$		
Monthly Operating Income		Monthly Housing Expense		Net Cash Flow		

(Note: Monthly Housing Expense includes principal and interest on the mortgage, hazard insurance premiums, real estate taxes, mortgage insurance premiums, HOA dues, leasehold payments, and subordinate financing payments.)

Underwriter's instructions for 2-4 Family Owner-Occupied Properties

- If Monthly Operating Income is a positive number, enter as "Net Rental Income" in the "Gross Monthly Income" section of Freddie Mac Form 65/Fannie Mae Form 1003. If Monthly Operating Income is a negative number, it must be included as a liability for qualification purposes.
- The borrower's monthly housing expense-to-income ratio must be calculated by comparing the total Monthly Housing Expense for the subject property to the borrower's stable monthly income.

Underwriter's instructions for 1-4 Family Investment Properties

- If Net Cash Flow is a positive number, enter as "Net Rental Income" in the "Gross Monthly Income" section of Freddie Mac Form 65/Fannie Mae Form 1003. If Net Cash Flow is a negative number, it must be included as a liability for qualification purposes.
- The borrower's monthly housing expense-to-income ratio must be calculated by comparing the total monthly housing expense for the borrower's primary residence to the borrower's stable monthly income.

Appraiser's Comments (Including sources for data and rationale for the projections)

Spencer Webb	Spencer Webb	03/13/2026
Appraiser Name	Appraiser Signature	Date

Underwriter's Comments and Rationale for Adjustments

Underwriter Name	Underwriter Signature	Date

Form INC2 - "TOTAL" appraisal software by a la mode, inc. - 1-800-ALAMODE

Supplemental Addendum

File No. 1015061-0000046207-0

Borrower	SE Refined Spaces, LLC						
Property Address	92 Perry St						
City	Central Falls	County	Providence	State	RI	Zip Code	02863
Lender/Client	Vontive						

• Small Income: Improvements - Condition of the Property
The appraiser has inspected the interior and exterior of the subject and researched city records for data in the improvements section of the report. The Subject is a 3 Family style house built in 1900 in above average overall condition. Per building official the subject is a legal three unit and the fourth kitchen has to be removed and there has to be free flowing access between unit 3 & 4. Recent updates since sale on 04/24 included; Flooring, driveway, interior paint, baths and kitchens.

• Small Income: Sales Comparison - Summary

The appraiser has verified each sale with MLS data and city records. Photos of the exterior of the comparables are included in the report. If a photo of the comparable is not possible or not allowed by the homeowner, a recent MLS or City photo was included. Adjustments made: $10 per SF GBA, Bedrooms adj @ $2000, Full Baths adj @ $1000, Enclosed porch adj @ $2000, Open Porch/Deck/Patio adj @ $1000 each, Central Air adj @ $5000, Finished Basement Rooms adj @ $1000, Garage adj @ $3000 per stall. . The final opinion of value is within the indicated range, rounded.

-Comparable Sales #2 & #3 received a condition adjustment due to inferior interior condition, per MLS.

Please note that the appraiser conducted an exhaustive search for an additional listing that could be considered to be competitive to the subject, however none that could be considered similar in terms of age in conjunction with GLA and condition were available as of the effective date.

Please note that the GBA differential for some comparables exceed the preferred 20% guideline. This is attributed to the complexity of comparable selection and the lack of available recent comparable similar in terms of GLA. Consequently, the appraiser was forced to utilize homes that were inferior | superior in terms of physical characteristics and make the necessary adjustments.

The Comparable Sales used as support for the estimate of a reasonable market value of the Subject were the best Sales available. These are the best available Comparable Sales, if there were any superior indicators of market value they would have been used as Comparable Sales in this report. Other sales were considered, but not used.

Comparable Search Data Parameters:
Due to the lack of similar sales the appraiser was forced to exceed Guidelines for time and percentage. The search was expanded to 12 months, beyond the 10 year age parameter and outside the 20% GBA parameters. This is not indicative of an adverse condition. After careful consideration the appraiser is satisfied with all comparables utilized and considers all comparables good value indicators for the subject property.

Some comparables utilized in the appraisal report exceed major roadways. These sales were utilized due to a limited number of similar comparables within the subject's immediate area. Those sales cited herein are interpreted as representing the best that are available for analysis and does not appear to have an adverse effect on marketability.

The local MLS service used for data collection used throughout this appraisal report is the Rhode Island Multiple Listing Service.

The Gross Living Area stated in this report may or may not agree with the Gross Living Area published by the tax assessor, the MLS or the builder for the subject or for the comparable sales. Those stated square foot areas have no bearing on the comparison/bracketing/delimiting of the value range analysis utilized in the Sales Comparison Analysis of this appraisal report.

Real Property Interest Being Appraised: Fee Simple

Use of the Real Estate: The use of the real estate being appraised as of the date of value is a multi family dwelling. The use of the real estate reflected in the appraisal is a multi family dwelling.

Scope of work: The appraiser has performed a interior and exterior inspection of the subject property at the client's request and the appraiser cannot be relied upon to disclose conditions and/or defects in the property. The appraiser has done a through investigation of available data in the subject area including but not limited to public records, multiple listing services, brokers, owners, the inspection of the subject property itself, appraiser records/files and other qualified officials where applicable. When conflicting information was collected, the source deemed most reliable by industry standards as well as the appraisers best judgment has been utilized. Data believed to be unreliable was not included in the report, nor utilized as a basis for the final estimate of value. All dimensions taken from Assessor's field card of subject.

Final Reconciliation: The Sales Comparison Approach to Value is considered the best value indicator and was given full weight in the analysis as it best reflects the actions and intentions of willing buyers and sellers in the market. The appraiser searched back 12 months and out 1 mile to establish comparables similar to the subject. The search produced a minimal number of comparables for analysis. The comparables, as submitted, are considered the best available indicators of value known to the appraiser and demonstrate the subject's value range. All adjustments made for comparable dissimilarities are market derived. Comparable adjustments are made as warranted when market research deems verifiable, justifiable and creditable.

Additional Commentary:

Signatures:
This appraisal report may incorporate digitally-encrypted original signatures. The signatures are protected by a password, and cannot be added, deleted or changed by anyone other than those with authorized password access. As a result, this document should be construed as an original, signed document.

Adverse Environmental Conditions:
On the date of inspection the appraiser did not observe any apparent adverse environmental conditions in the improvements, on the subject site or in the immediate vicinity of the subject property. The presence of hazardous environmental substances such as a radon gas, lead paint, etc. cannot be determined during an appraisal inspection. The appraiser is not an expert or qualified to analyze or uncover hazardous substances and assumes no responsibility for such conditions or the engineering, which might be required to discover the same. It is recommended that the client obtain expert evaluation in this area if additional information

Supplemental Addendum

File No. 1015061-0000046207-0

Borrower	SE Refined Spaces, LLC						
Property Address	92 Perry St						
City	Central Falls	County	Providence	State	RI	Zip Code	02863
Lender/Client	Vontive						

is necessary. The final opinion of value is based on the assumption that the subject property is not negatively affected by the existence of hazardous substances or detrimental environmental conditions.

The appraisal is based on the assumption that the subject property conforms to state environmental guidelines. If the property does not conform, the estimated opinion of value can change by an unspecified amount. Upon transfer of the property, it is the lender's responsibility to certify compliance.

Site Considerations:

There are no apparent site hazard or nuisance noted.

Comments on Age Adjustments:

Comparables have not been adjusted for their actual age difference from the subject. In the subject market segment, the typical home buyer bases their purchase on the condition rather than the actual age of the dwelling. The condition rating reflects an "effective age." The effective age is a product of the subject actual age and its current condition. An older home that is well maintained and updated can have a similar effective age to a newer home without updates. As the age is considered in the condition rating and effective age, an "actual" age adjustment is not warranted.

Roof:

There was no evidence of seepage noted and there was no presence of water stains or leaking.

Mechanical Systems:

Heating, plumbing and electrical systems appear in proper working order.

Photos:

Photos of the exterior of the comparables are included in the report. If a photo of the comparable is not possible or not allowed by the homeowner, a recent MLS or City photo was included.

Comparables:

After careful review of market activity, the best and most similar comparables were utilized. A sufficient range of comparables were analyzed and although some differences are always noted, the comparables in the appraisal report are considered the most comparable to the subject property.

Due to a lack of recent comparables in the subject area, the market search was expanded beyond the typical time parameters. This is not indicative of an adverse condition. After careful consideration appraiser is satisfied with all comparables utilized and considers all comparables good value indicators for subject property.

No adjustments are warranted for style variations in the present market place. The comparables, as submitted, are considered good value indicators for the subject property.

Most Information for comparables used was extracted from the local MLS and assessor's records. Where differences occurred (Ie: square footage, room count, etc.), the assessor's records were given the most weight.

The term "average" when used for neighborhood, subject or comparables, mean "typical", and is not considered negative.

The subjects final opinion of value is higher then the predominant value in the area. However, it should be noted that the subject is not outside of the neighborhood range, and there area a significant number of properties, in the area at this value and below, indicating ample marketability of the subject as e evidence by comparable sales. No unfavorable factors affecting marketability.

Market Conditions Addendum to the Appraisal Report

File No. 1015061-0000046207-0

The purpose of this addendum is to provide the lender/client with a clear and accurate understanding of the market trends and conditions prevalent in the subject neighborhood. This is a required addendum for all appraisal reports with an effective date on or after April 1, 2009.

Property Address 92 Perry St City Central Falls State RI ZIP Code 02863

Borrower SE Refined Spaces, LLC

Instructions: The appraiser must use the information required on this form as the basis for his/her conclusions, and must provide support for those conclusions, regarding housing trends and overall market conditions as reported in the Neighborhood section of the appraisal report form. The appraiser must fill in all the information to the extent it is available and reliable and must provide analysis as indicated below. If any required data is unavailable or is considered unreliable, the appraiser must provide an explanation. It is recognized that not all data sources will be able to provide data for the shaded areas below; if it is available, however, the appraiser must include the data in the analysis. If data sources provide the required information as an average instead of the median, the appraiser should report the available figure and identify it as an average. Sales and listings must be properties that compete with the subject property, determined by applying the criteria that would be used by a prospective buyer of the subject property. The appraiser must explain any anomalies in the data, such as seasonal markets, new construction, foreclosures, etc.

MARKET RESEARCH & ANALYSIS

Inventory Analysis	Prior 7–12 Months	Prior 4–6 Months	Current – 3 Months	Overall Trend		
Total # of Comparable Sales (Settled)	6	3	1	☐ Increasing	☐ Stable	☒ Declining
Absorption Rate (Total Sales/Months)	1.00	1.00	0.33	☐ Increasing	☐ Stable	☒ Declining
Total # of Comparable Active Listings	0	0	0	☐ Declining	☒ Stable	☐ Increasing
Months of Housing Supply (Total Listings/Ab.Rate)	0.0	0.0	0.0	☐ Declining	☒ Stable	☐ Increasing

Median Sale & List Price, DOM, Sale/List %	Prior 7–12 Months	Prior 4–6 Months	Current – 3 Months	Overall Trend		
Median Comparable Sale Price	628,167	641,667	685,000	☒ Increasing	☐ Stable	☐ Declining
Median Comparable Sales Days on Market	19	42	35	☐ Declining	☒ Stable	☐ Increasing
Median Comparable List Price	622,950	641,667	660,000	☒ Increasing	☐ Stable	☐ Declining
Median Comparable Listings Days on Market	0	0	0	☐ Declining	☒ Stable	☐ Increasing
Median Sale Price as % of List Price	100%	100%	103%	☐ Increasing	☒ Stable	☐ Declining
Seller-(developer, builder, etc.)paid financial assistance prevalent? ☐ Yes ☒ No				☐ Declining	☒ Stable	☐ Increasing

Explain in detail the seller concessions trends for the past 12 months (e.g., seller contributions increased from 3% to 5%, increasing use of buydowns, closing costs, condo fees, options, etc.). Based on a review of the comparable sales in the multiple listing service over the past twelve months, for the subject's market, there does not appear to be a significant increase in reported sales concessions. Typically, the most common concession found in this market is the seller offering to contribute to the buyers closing costs.

Are foreclosure sales (REO sales) a factor in the market? ☐ Yes ☒ No If yes, explain (including the trends in listings and sales of foreclosed properties).

Not common in the subject's market.

Cite data sources for above information. The Market Conditions Addenda was completed with data from State Wide MLS of Rhode Island, Inc. MLS with an effective date of 03/12/2026.

Summarize the above information as support for your conclusions in the Neighborhood section of the appraisal report form. If you used any additional information, such as an analysis of pending sales and/or expired and withdrawn listings, to formulate your conclusions, provide both an explanation and support for your conclusions.

Market conditions were inconclusive and deemed to be unreliable due to the lack of comparable sales within the subject's neighborhood. Due to the limited sales within the subject's neighborhood the data was deemed to be unreliable, as such no LP to SP adjustments were made.

CONDO/CO-OP PROJECTS

If the subject is a unit in a condominium or cooperative project , complete the following: **Project Name:**

Subject Project Data	Prior 7–12 Months	Prior 4–6 Months	Current – 3 Months	Overall Trend		
Total # of Comparable Sales (Settled)				☐ Increasing	☐ Stable	☐ Declining
Absorption Rate (Total Sales/Months)				☐ Increasing	☐ Stable	☐ Declining
Total # of Active Comparable Listings				☐ Declining	☐ Stable	☐ Increasing
Months of Unit Supply (Total Listings/Ab.Rate)				☐ Declining	☐ Stable	☐ Increasing

Are foreclosure sales (REO sales) a factor in the project? ☐ Yes ☐ No If yes, indicate the number of REO listings and explain the trends in listings and sales of foreclosed properties.

Summarize the above trends and address the impact on the subject unit and project.

APPRAISER

Signature	Spencer Webb	Signature	
Appraiser Name	Spencer Webb	Supervisory Appraiser Name	
Company Name	A-TECH APPRAISAL CO, LLC	Company Name	
Company Address	P.O. Box 9464, Warwick, RI 02889	Company Address	
State License/Certification #	CRA.0060031 State RI	State License/Certification #	State
Email Address	appraisals@a-techappraisal.com	Email Address	

Form 1004MC2 - "TOTAL" appraisal software by a la mode, inc. - 1-800-ALAMODE

Building Sketch

Borrower	SE Refined Spaces, LLC						
Property Address	92 Perry St						
City	Central Falls	County	Providence	State	RI	Zip Code	02863
Lender/Client	Vontive						

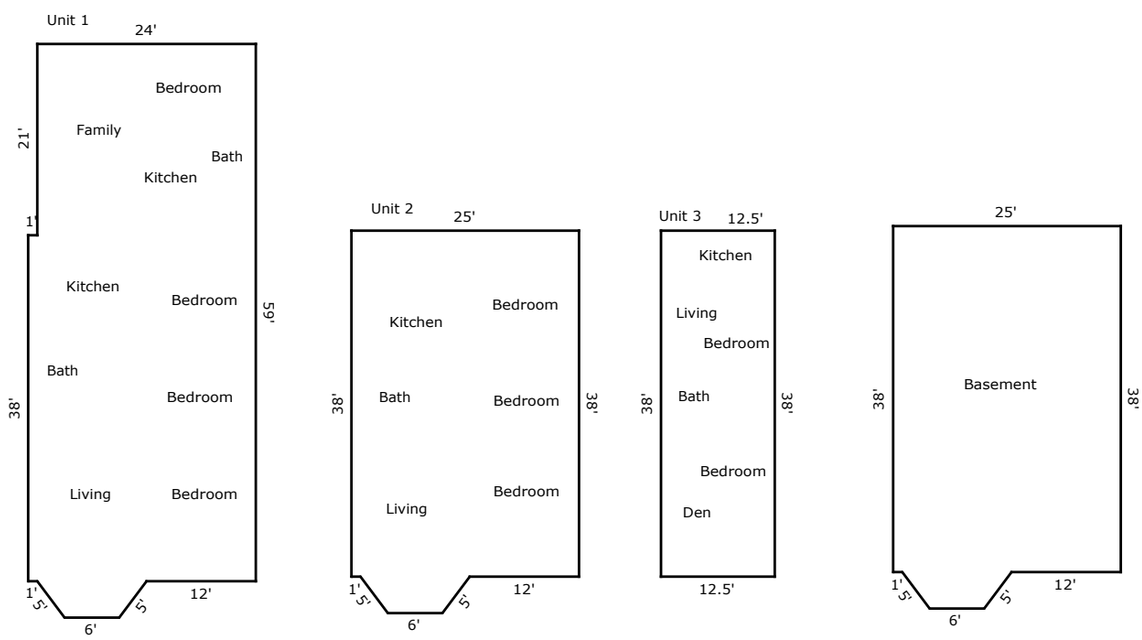

TOTAL Sketch by a la mode

Area Calculations Summary

Living Area		**Calculation Details**	
First Floor	1490 Sq ft	0.5 × 3 × 4 =	6
		0.5 × 4 × 3 =	6
		6 × 4 =	24
		24 × 21 =	504
		25 × 38 =	950
Second Floor	986 Sq ft	0.5 × 3 × 4 =	6
		0.5 × 4 × 3 =	6
		6 × 4 =	24
		38 × 25 =	950
Third Floor	475 Sq ft	12.5 × 38 =	475
Total Living Area (Rounded):	**2951 Sq ft**		
Non-living Area			
Basement	986 Sq ft	0.5 × 3 × 4 =	6
		0.5 × 4 × 3 =	6
		6 × 4 =	24
		38 × 25 =	950

Subject Photo Page

Borrower	SE Refined Spaces, LLC						
Property Address	92 Perry St						
City	Central Falls	County	Providence	State	RI	Zip Code	02863
Lender/Client	Vontive						

Subject Front 1

92 Perry St
Sales Price
Gross Building Area 2,951
Age 126

Subject Rear

Subject Street

Subject Photo Page

Borrower	SE Refined Spaces, LLC						
Property Address	92 Perry St						
City	Central Falls	County	Providence	State	RI	Zip Code	02863
Lender/Client	Vontive						

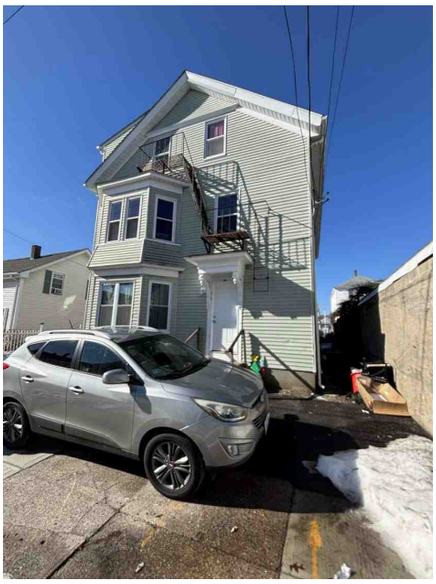

Subject Front 2

92 Perry St
Sales Price
Gross Building Area 2,951
Age 126

Subject Rear 2

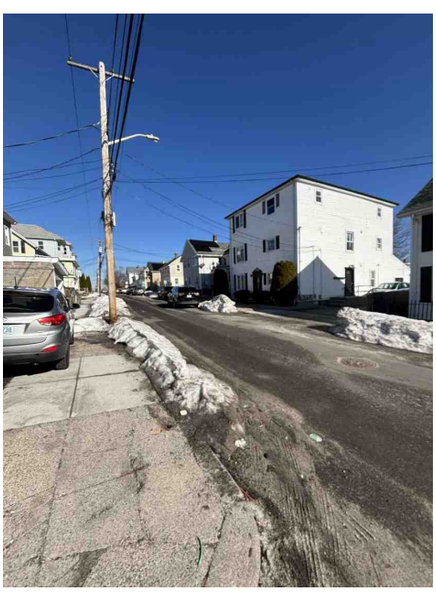

Subject Street 2

Subject Interior Photo Page

Borrower	SE Refined Spaces, LLC						
Property Address	92 Perry St						
City	Central Falls	County	Providence	State	RI	Zip Code	02863
Lender/Client	Vontive						

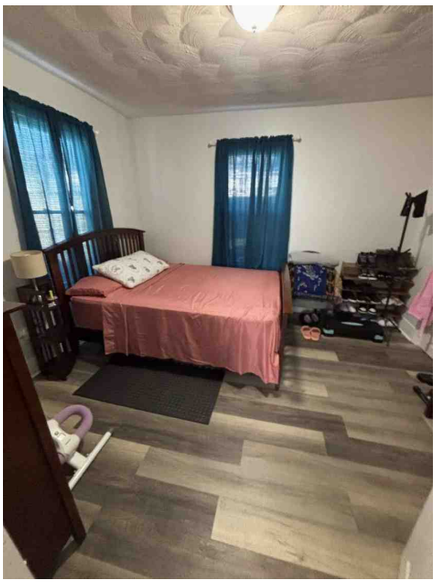

Unit 1 Bedroom

92 Perry St
Sales Price
Gross Building Area 2,951
Age 126

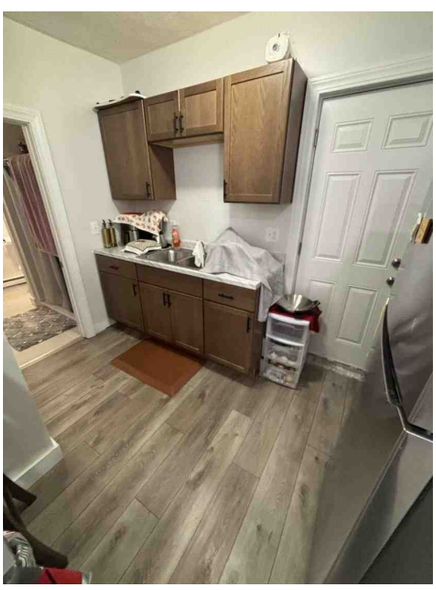

Unit 1 Second Kitchen

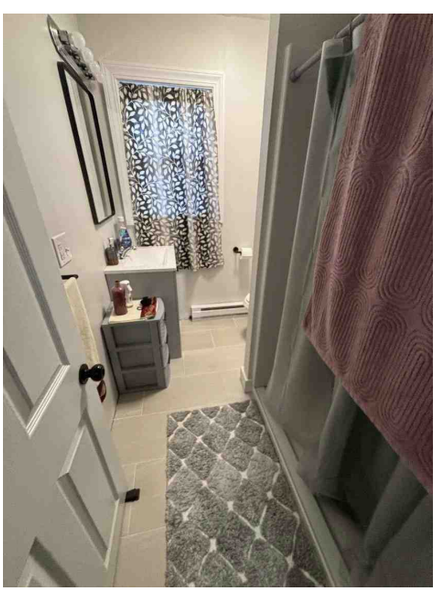

Unit 1 Full Bath

Subject Interior Photo Page

Borrower	SE Refined Spaces, LLC						
Property Address	92 Perry St						
City	Central Falls	County	Providence	State	RI	Zip Code	02863
Lender/Client	Vontive						

Unit 1 Family Room

92 Perry St
Sales Price
Gross Building Area 2,951
Age 126

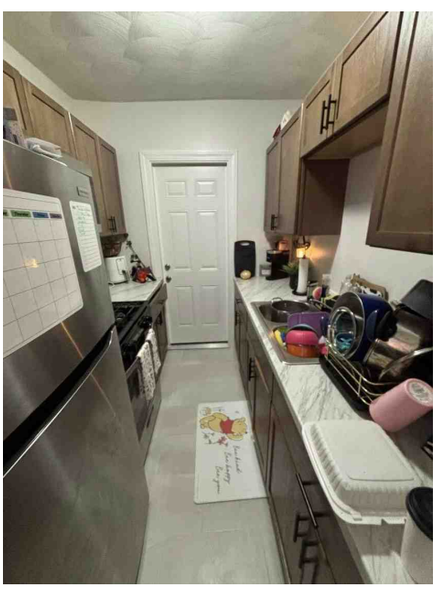

Unit 1 Kitchen

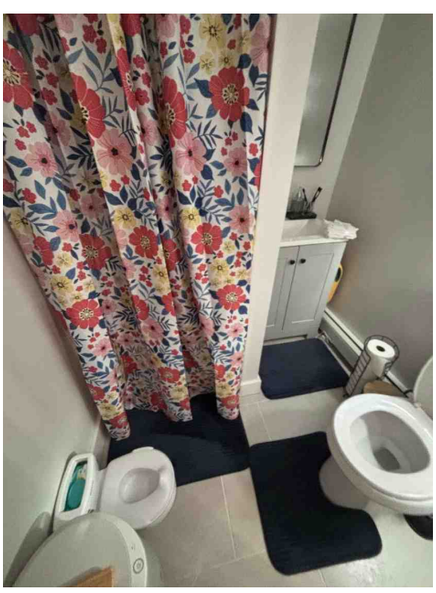

Unit 1 Full Bath

Subject Interior Photo Page

Borrower	SE Refined Spaces, LLC						
Property Address	92 Perry St						
City	Central Falls	County	Providence	State	RI	Zip Code	02863
Lender/Client	Vontive						

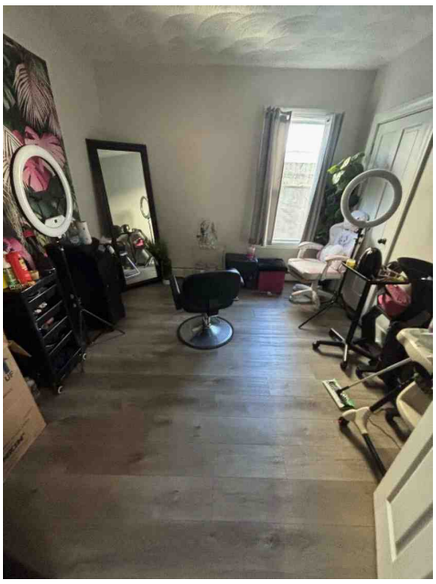

Unit 1 Bedroom

92 Perry St
Sales Price
Gross Building Area 2,951
Age 126

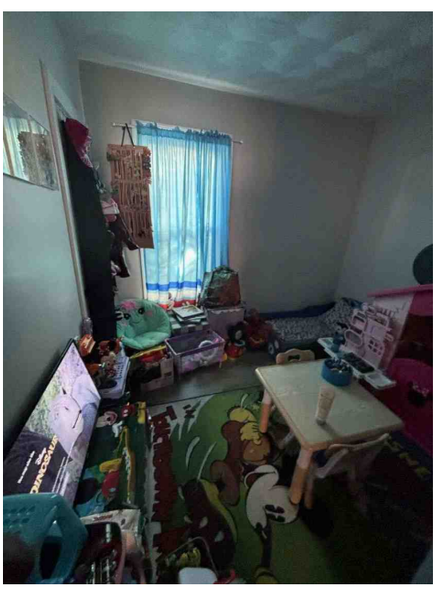

Unit 1 Bedroom

Unit 1 Bedroom

Subject Interior Photo Page

Borrower	SE Refined Spaces, LLC						
Property Address	92 Perry St						
City	Central Falls	County	Providence	State	RI	Zip Code	02863
Lender/Client	Vontive						

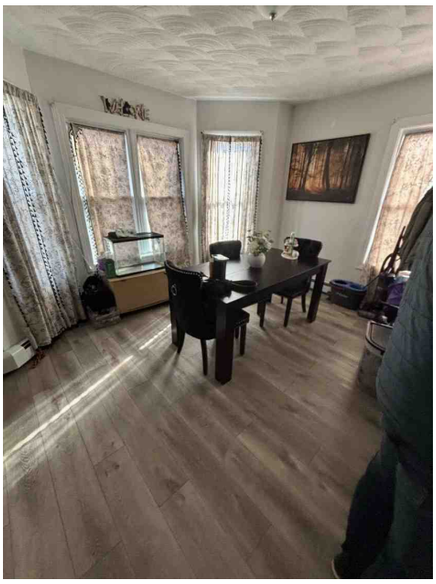

Unit 1 Living

92 Perry St
Sales Price
Gross Building Area 2,951
Age 126

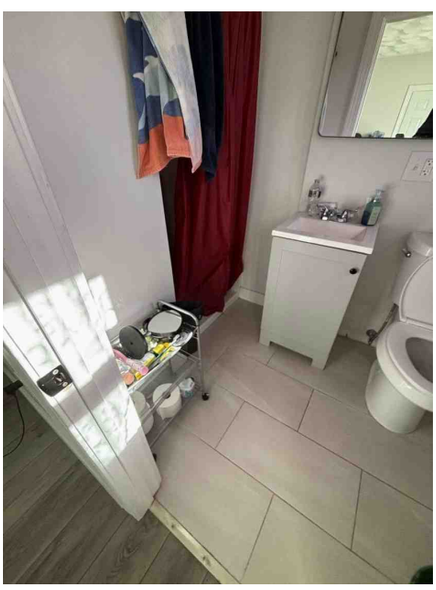

Unit 2 Full Bath

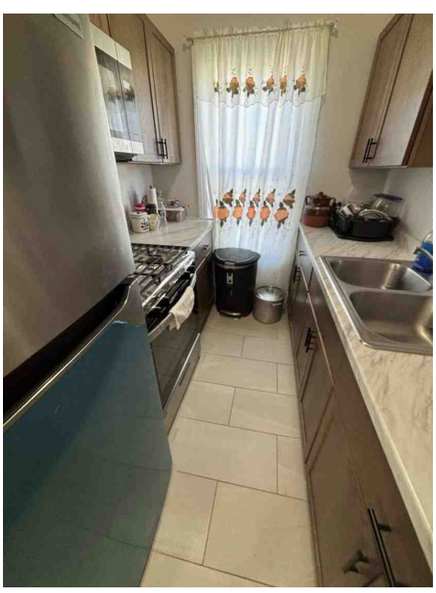

Unit 2 Kitchen

Subject Interior Photo Page

Borrower	SE Refined Spaces, LLC						
Property Address	92 Perry St						
City	Central Falls	County	Providence	State	RI	Zip Code	02863
Lender/Client	Vontive						

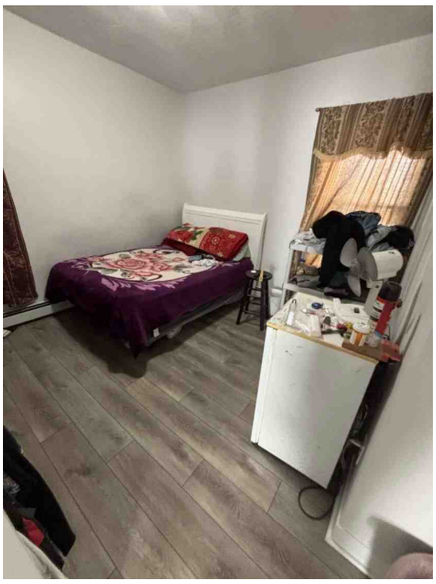

Unit 2 Bedroom

92 Perry St
Sales Price
Gross Building Area 2,951
Age 126

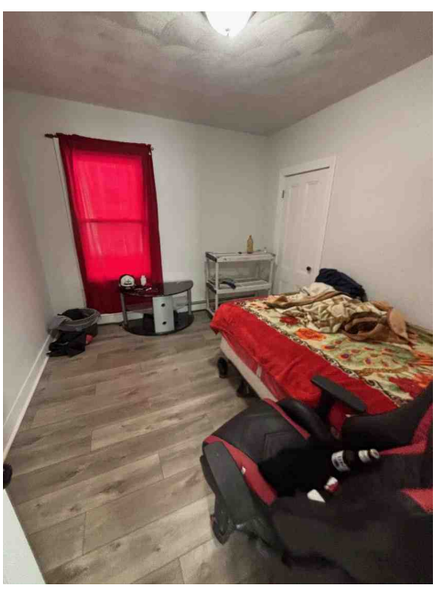

Unit 2 Bedroom

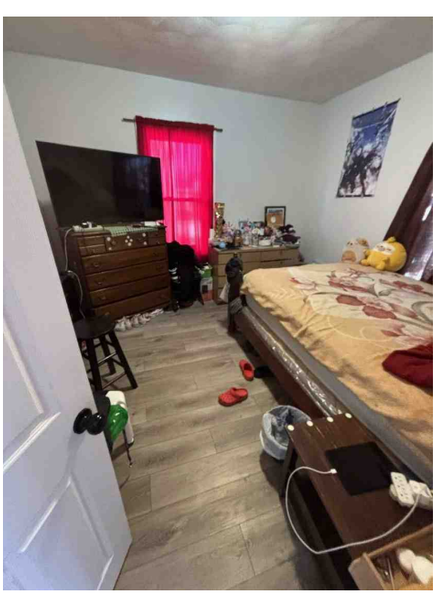

Unit 2 Bedroom

Subject Interior Photo Page

Borrower	SE Refined Spaces, LLC						
Property Address	92 Perry St						
City	Central Falls	County	Providence	State	RI	Zip Code	02863
Lender/Client	Vontive						

Unit 2 Living

92 Perry St
Sales Price
Gross Building Area 2,951
Age 126

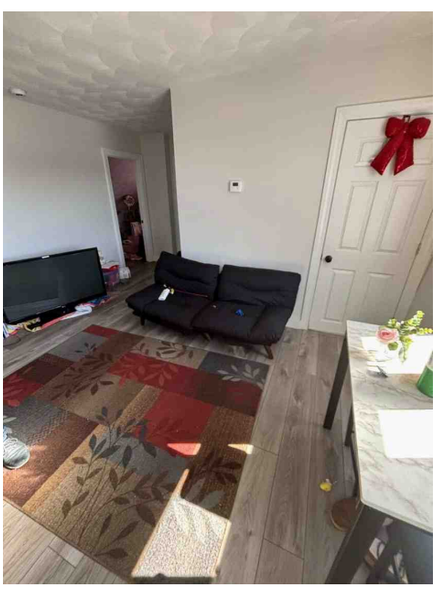

Unit 3 Living Room

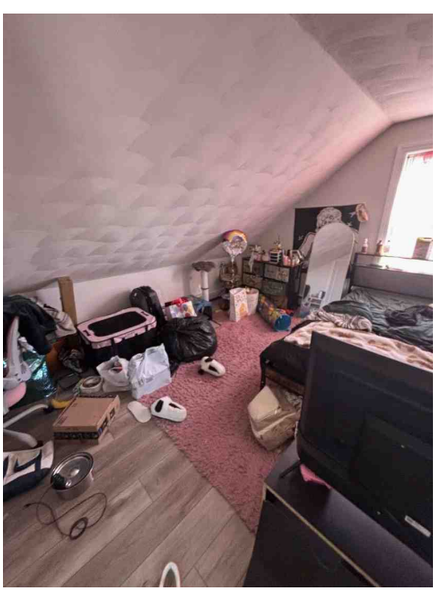

Unit 3 Bedroom

Subject Interior Photo Page

Borrower	SE Refined Spaces, LLC						
Property Address	92 Perry St						
City	Central Falls	County	Providence	State	RI	Zip Code	02863
Lender/Client	Vontive						

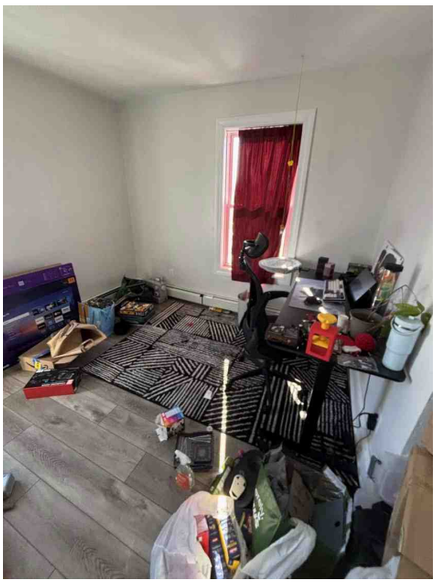

Unit 3 Bedroom

92 Perry St
Sales Price
Gross Building Area 2,951
Age 126

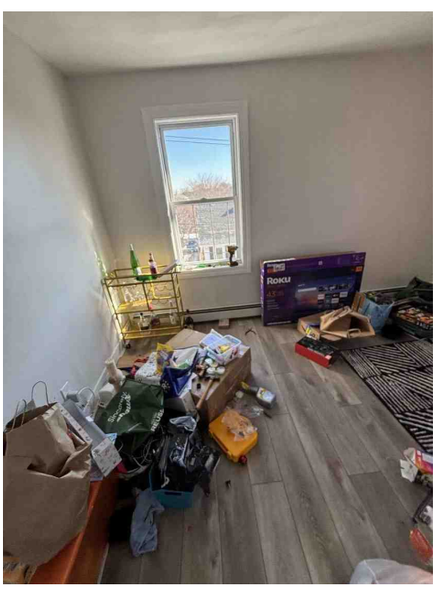

Unit 3 Den

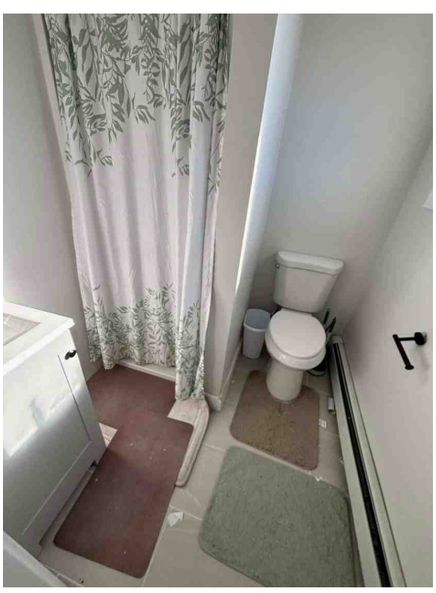

Unit 3 Full Bath

Subject Interior Photo Page

Borrower	SE Refined Spaces, LLC						
Property Address	92 Perry St						
City	Central Falls	County	Providence	State	RI	Zip Code	02863
Lender/Client	Vontive						

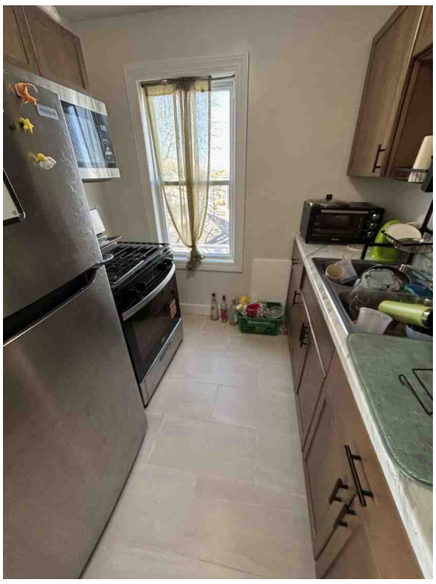

Unit 3 Kitchen

92 Perry St
Sales Price
Gross Building Area 2,951
Age 126

Interior Photos

Borrower	SE Refined Spaces, LLC						
Property Address	92 Perry St						
City	Central Falls	County	Providence	State	RI	Zip Code	02863
Lender/Client	Vontive						

Hot Water Tank

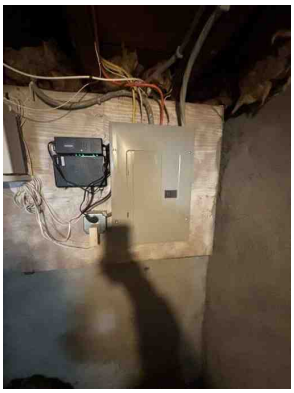

Electrical Panel

Heating System

Smoke & CO Detector

Basement

Hot Water Tank

Hot Water Tank

Heating System

Electrical Panel

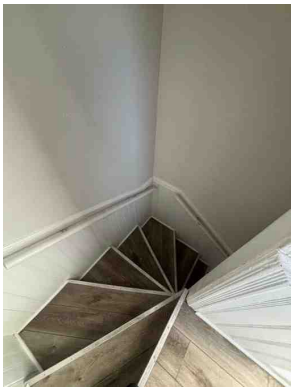

Stair Way

Comparable Photo Page

Borrower	SE Refined Spaces, LLC						
Property Address	92 Perry St						
City	Central Falls	County	Providence	State	RI	Zip Code	02863
Lender/Client	Vontive						

Comparable 1

123 Cowden St

Sales Price	650,000
G.B.A.	3,636
Age/Yr. Blt.	126

Comparable 2

31 Garfield St

Sales Price	685,000
G.B.A.	3,318
Age/Yr. Blt.	126

Comparable 3

162 Rand St

Sales Price	630,000
G.B.A.	4,128
Age/Yr. Blt.	125

Comparable Photo Page

Borrower	SE Refined Spaces, LLC						
Property Address	92 Perry St						
City	Central Falls	County	Providence	State	RI	Zip Code	02863
Lender/Client	Vontive						

Comparable 4

23 Tiffany St

Sales Price	650,000
G.B.A.	2,161
Age/Yr. Blt.	126

Comparable 5

86 Rand St

Sales Price	600,000
G.B.A.	3,298
Age/Yr. Blt.	126

Comparable 6

Sales Price	
G.B.A.	
Age/Yr. Blt.	

Rental Photo Page

Borrower	SE Refined Spaces, LLC						
Property Address	92 Perry St						
City	Central Falls	County	Providence	State	RI	Zip Code	02863
Lender/Client	Vontive						

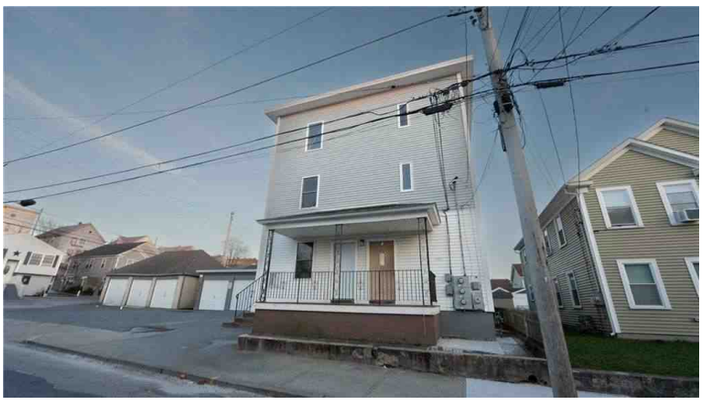

Rental 1

6 Beacon St

Proximity to Subj.	0.17 miles SE
GBA	1,092
Age/Year Built	126

Rental 2

74 Hawes St

Proximity to Subj.	0.52 miles SE
GBA	775
Age/Year Built	161

Rental 3

70 Lincoln Ave

Proximity to Subj.	0.22 miles E
GBA	5,616
Age/Year Built	106

Plat Map

Borrower	SE Refined Spaces, LLC						
Property Address	92 Perry St						
City	Central Falls	County	Providence	State	RI	Zip Code	02863
Lender/Client	Vontive						

Location Map

Borrower	SE Refined Spaces, LLC						
Property Address	92 Perry St						
City	Central Falls	County	Providence	State	RI	Zip Code	02863
Lender/Client	Vontive						

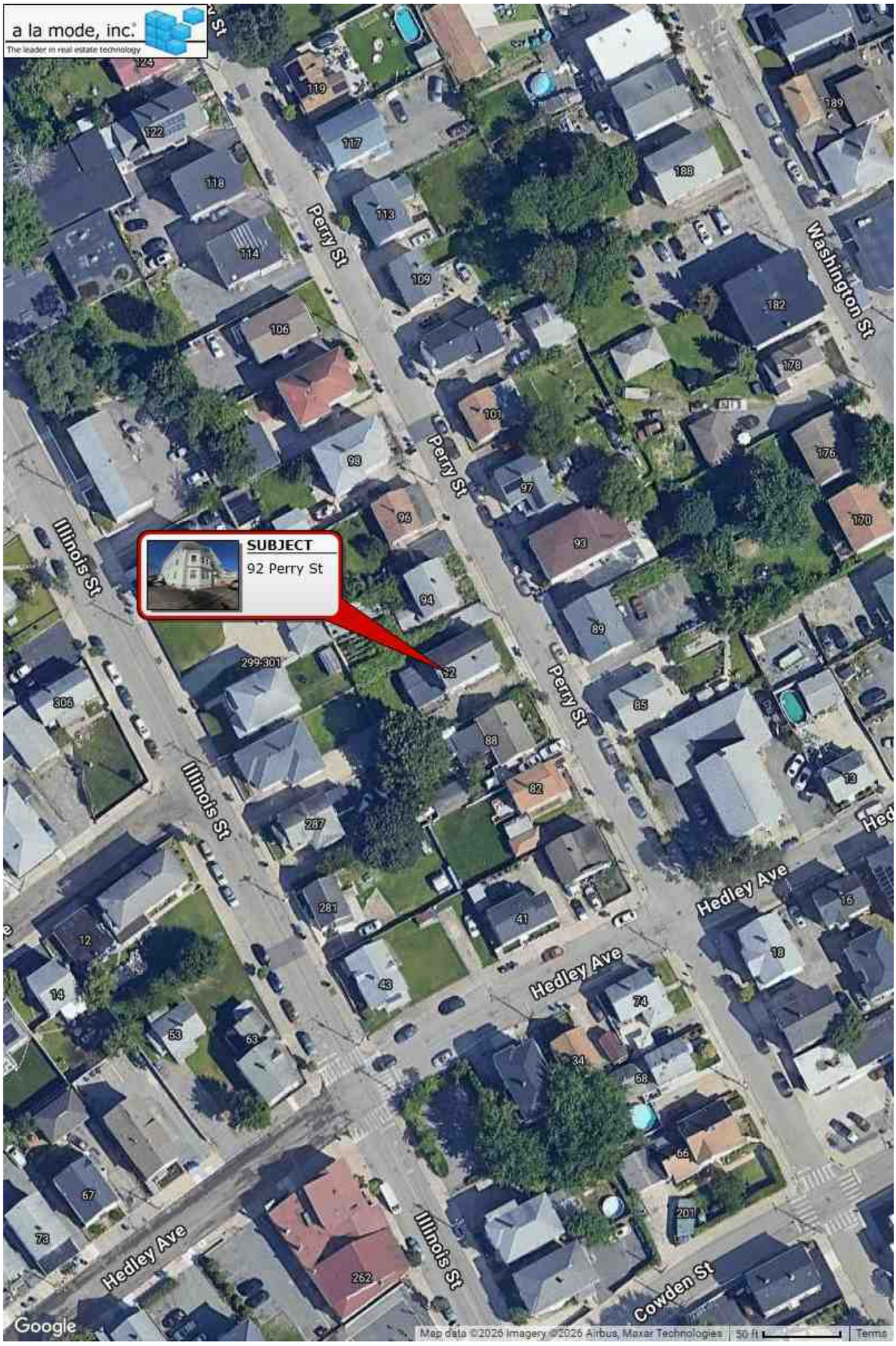

Location Map

Borrower	SE Refined Spaces, LLC						
Property Address	92 Perry St						
City	Central Falls	County	Providence	State	RI	Zip Code	02863
Lender/Client	Vontive						

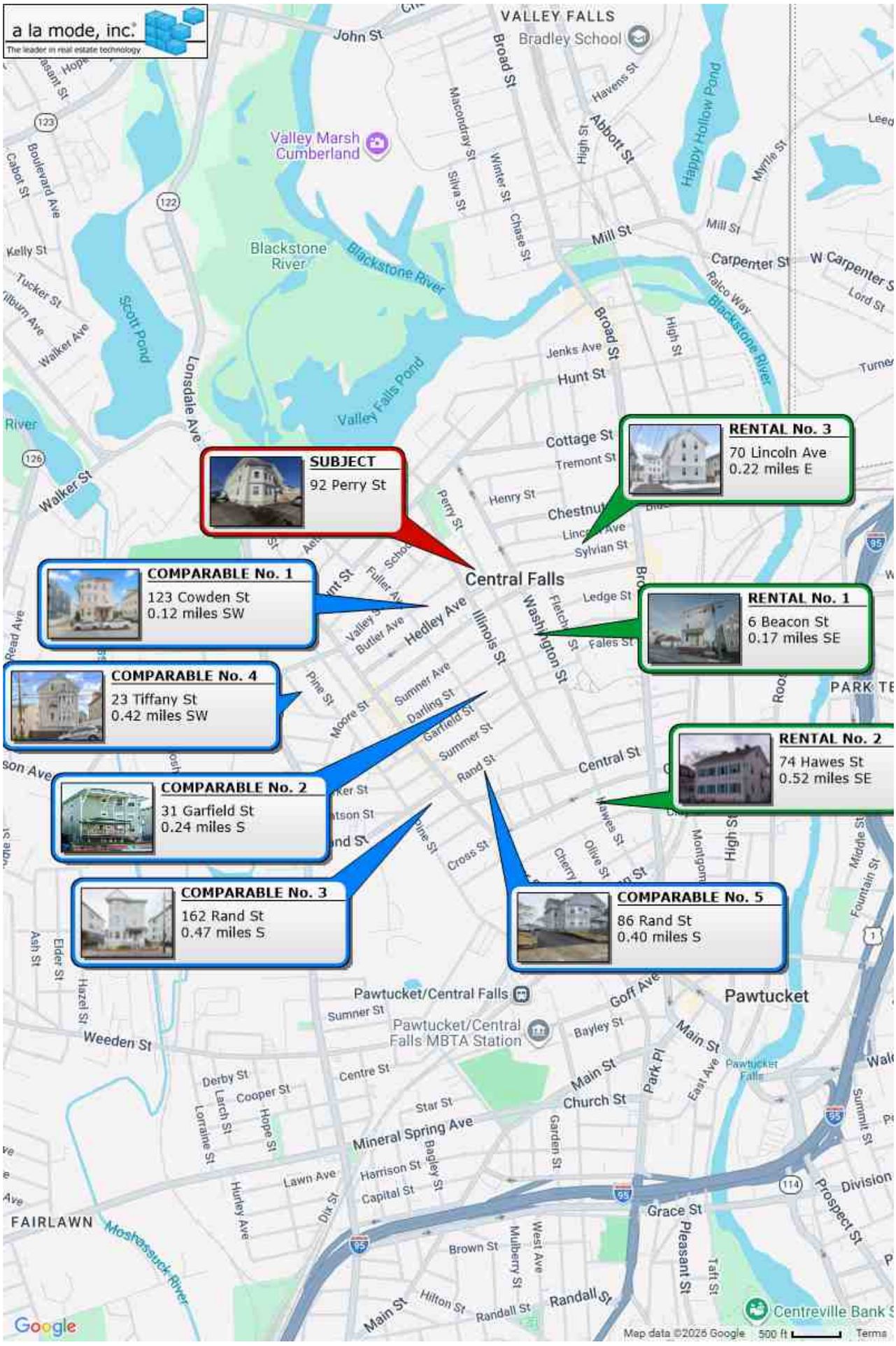

License

State of Rhode Island
Department of Business Regulation
Division of Commercial Licensing
Real Estate Appraisers Section

CERTIFIED RESIDENTIAL APPRAISER

(In accordance with Title 5, Chapter 20.7 of the General Laws of Rhode Island relating to Real Estate Appraisers)

Pursuant to the vested authority and having received full payment of the required fee, the Department of Business Regulation has licensed/certified:

Spencer W. Webb

The person, firm, or partnership named herein, may engage in the business of appraisal practice, provided he/she shall, in all respects, conform to the Provisions of Title 5, Chapter 20.7 of the General Laws of Rhode Island, as amended, and the rules and regulations issued under the authority thereof,
beginning 05/04/2024 and ending 05/03/2026
unless this license is suspended, revoked, or voluntarily returned to the Department of Business Regulation, Commercial Licensing, during this period.

Certification No.: CRA.0060031

Kenneth P. Gee
Chairperson, Real Estate Appraisers Board