SINGLE FAMILY COMPARABLE RENT SCHEDULE

This form is intended to provide the appraiser with a familiar format to estimate the market rent of the subject property.
Adjustments should be made only for items of significant difference between the comparables and the subject property.

2602188797
JJR Appraisal Services File No. JJR032636

COMPARABLE RENT SCHEDULE

ITEM	SUBJECT	COMPARABLE NO. 1		COMPARABLE NO. 2		COMPARABLE NO. 3	
Address	136 Damsen Dr 42, San Jose, CA 95116	88 N Jackson Ave 511, San Jose, CA 95116		259 N Capitol Ave 261, San Jose, CA 95127		31 S 8th St 33, San Jose, CA 95112	
Proximity to Subject		0.09 miles SE		0.41 miles NE		2.63 miles SW	
Date Lease Begins Date Lease Expires		02/23/2025 02/23/2026		09/20/2025 09/20/2026		05/15/2024 05/15/2025	
Monthly Rental	If Currently Rented: $	$	2,750	$	2,200	$	2,700
Less: Utilities	$ 0	$	100	$	100	$	100
Furniture	$ 0	$	0	$	0	$	0
Adjusted Monthly Rent	$ 0	$	2,650	$	2,100	$	2,600
Data Source	Inspection Realist	MLSL#ML81993968 Realist		MLSL#ML82018737 Realist		MLSL#ML81960966 Realist	
RENT ADJUSTMENTS	DESCRIPTION	DESCRIPTION	+(-) $ Adjustment	DESCRIPTION	+(-) $ Adjustment	DESCRIPTION	+(-) $ Adjustment
Rent Concessions		None noted		None noted		None noted	
Location/View	N;Res; N;Res;	A;BusySt; N;Res;	100	N;Res; N;Res;		N;Res; N;Res;	
Design and Appeal	GR1L;Contemporary	MR1L;Contemporary		GR1L;Contemporary		GR1L;Contemporary	
Age/Condition	38 C4	20 C4		49 C4		128 C4	
Above Grade Room Count (Total / Bdrms / Baths)	5 / 3 / 2.0	4 / 2 / 2.0	200	3 / 1 / 1.0	400 100	5 / 3 / 1.0	100
Gross Living Area	1,069 Sq. Ft.	1,056 Sq. Ft.		777 Sq. Ft.	200	1,000 Sq. Ft.	
Other (e.g., basement, etc.)	0sf	0sf		0sf		0sf	
Other:	1 carport	2 car garage	-100	None	100	None	100
Net Adj. (total)		[X] + [ ] -	$ 200	[X] + [ ] -	$ 800	[X] + [ ] -	$ 200
Indicated Monthly Market Rent		15.1 7.5	$ 2,850	38.1 38.1	$ 2,900	7.7 7.7	$ 2,800

Comments on market data, including the range of rents for single family properties, an estimate of vacancy for single family rental properties, the general trend of rents and vacancy, and support for the above adjustments. (Rent concessions should be adjusted to the market, not to the subject property.)

The rental properties utilized in this property were deemed to be the best indicators of the current rental climate for the subject property. Typical rents for similar properties range from $1,944 to $3,900 per month. Rental concessions for rental properties are not apparent at this time. The appraiser also used data from other sources such as Bay Area rental properties and in house files in determining the current rentalB estimates for the subject property. The rental data utilized in this report represents the most accurate estimates of housing in the area as per the appraiser's research. Search area was expanded due to a lack of comparables in the subject area.

RECONCILIATION

Final Reconciliation of Market Rent: Most weight is given to Comp #1 as it has the closest proximity to the subject and has a similar GLA and bathroom count. Comps #2-4 provided additional support. Comp #2 is a very recent lease but has an inferior GLA and bedroom and bathroom counts. Comp #3 has a similar GLA and bedroom count but is an older lease and is located in a farther location. Comp #4 is the most recent lease and has a similar bedroom count but has a superior GLA and overall condition.

I (WE) ESTIMATE THE MONTHLY MARKET RENT OF THE SUBJECT AS OF 03/16/2026 **TO BE $** 2,900

APPRAISER:

Signature
Name Jeffrey Ho
Date Report Signed 03/17/2026
State Certification # 3008422 State CA
Or State License # State
Date Property Inspected 03/06/2026

SUPERVISORY APPRAISER (ONLY IF REQUIRED):

Signature
Name
Date Report Signed
State Certification # State
Or State License # State
Date Property Inspected

[ ] Did [ ] Did Not Inspect Property

SINGLE FAMILY COMPARABLE RENT SCHEDULE

This form is intended to provide the appraiser with a familiar format to estimate the market rent of the subject property.
Adjustments should be made only for items of significant difference between the comparables and the subject property.

2602188797
JJR Appraisal Services File No. JJR032636

COMPARABLE RENT SCHEDULE

ITEM	SUBJECT	COMPARABLE NO. 4		COMPARABLE NO. 5		COMPARABLE NO. 6	
Address	136 Damsen Dr 42, San Jose, CA 95116	1878 Slate Pl -, San Jose, CA 95133					
Proximity to Subject		1.13 miles NW					
Date Lease Begins Date Lease Expires		11/30/2025 11/30/2026					
Monthly Rental	If Currently Rented: $	$ 3,900		$		$	
Less: Utilities Furniture	$ 0 $ 0	$ 0 $ 0		$ $		$ $	
Adjusted Monthly Rent	$ 0	$ 3,900		$		$	
Data Source	Inspection Realist	MLSL#ML82026329 Realist					
RENT ADJUSTMENTS	DESCRIPTION	DESCRIPTION	+(-) $ Adjustment	DESCRIPTION	+(-) $ Adjustment	DESCRIPTION	+(-) $ Adjustment
Rent Concessions		None noted					
Location/View	N;Res; N;Res;	N;Res; N;Res;					
Design and Appeal	GR1L;Contemporary	RT3;Contemporary	-100				
Age/Condition	38 C4	10 C3	-200				
Above Grade Room Count (Total / Bdrms / Baths)	5 / 3 / 2.0	6 / 3 / 3.0	-100				
Gross Living Area	1,069 Sq. Ft.	1,667 Sq. Ft.	-500	Sq. Ft.		Sq. Ft.	
Other (e.g., basement, etc.)	0sf	0sf					
Other:	1 carport	2 car garage	-100				
Net Adj. (total)		☐ + ☒ -	$ 1,000	☐ + ☐ -	$	☐ + ☐ -	$
Indicated Monthly Market Rent		25.6 -25.6	$ 2,900		$		$

Comments on market data, including the range of rents for single family properties, an estimate of vacancy for single family rental properties, the general trend of rents and vacancy, and support for the above adjustments. (Rent concessions should be adjusted to the market, not to the subject property.)

LOCATION MAP

Borrower: Virginia Adame	File No.: JJR032636
Property Address: 136 Damsen Dr	Case No.: 2602188797
City: San Jose	State: CA Zip: 95116
Lender: OCMBC Inc	

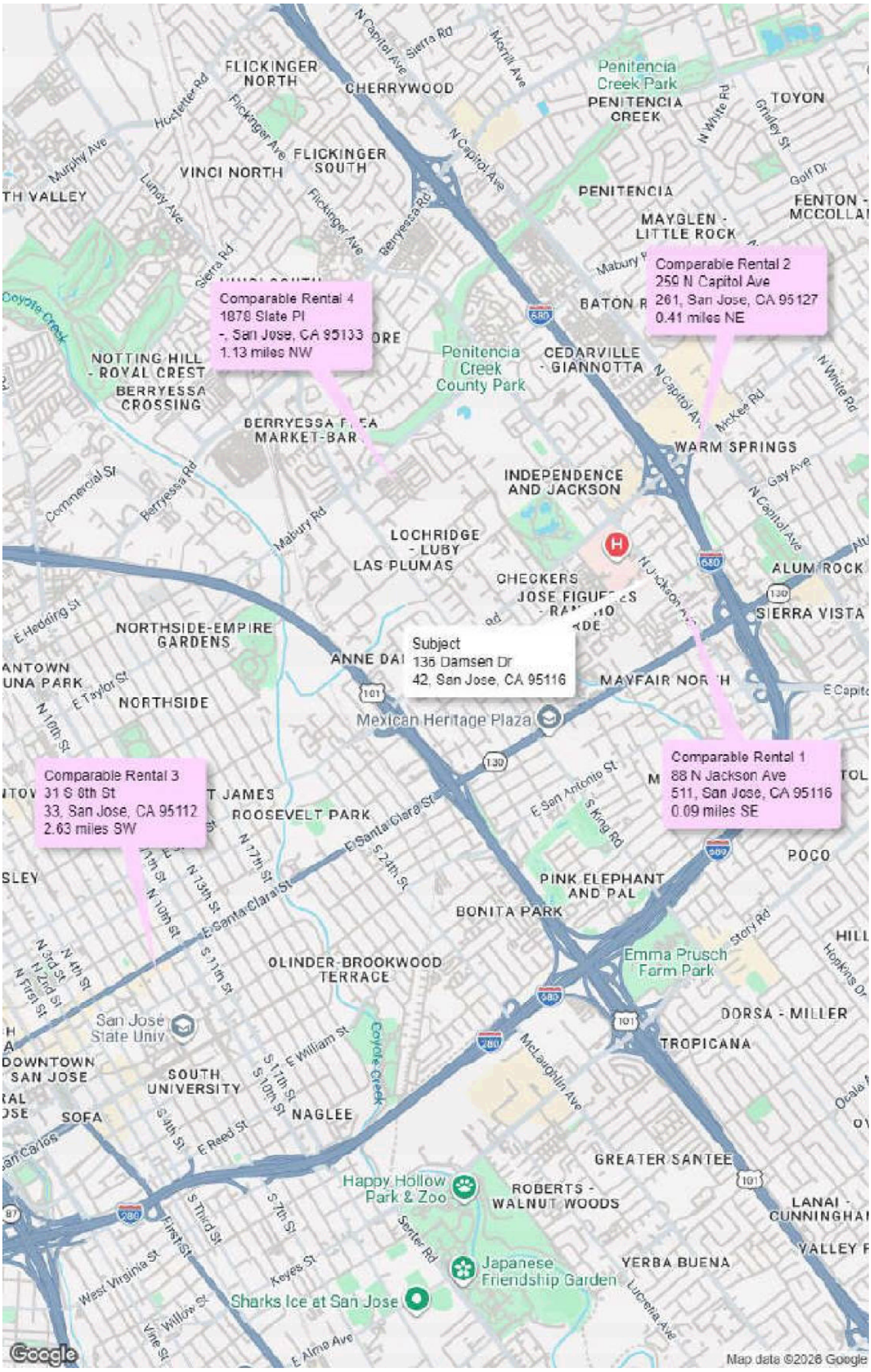

AERIAL MAP

Borrower: Virginia Adame	File No.: JJR032636
Property Address: 136 Damsen Dr	Case No.: 2602188797
City: San Jose State: CA	Zip: 95116
Lender: OCMBC Inc	

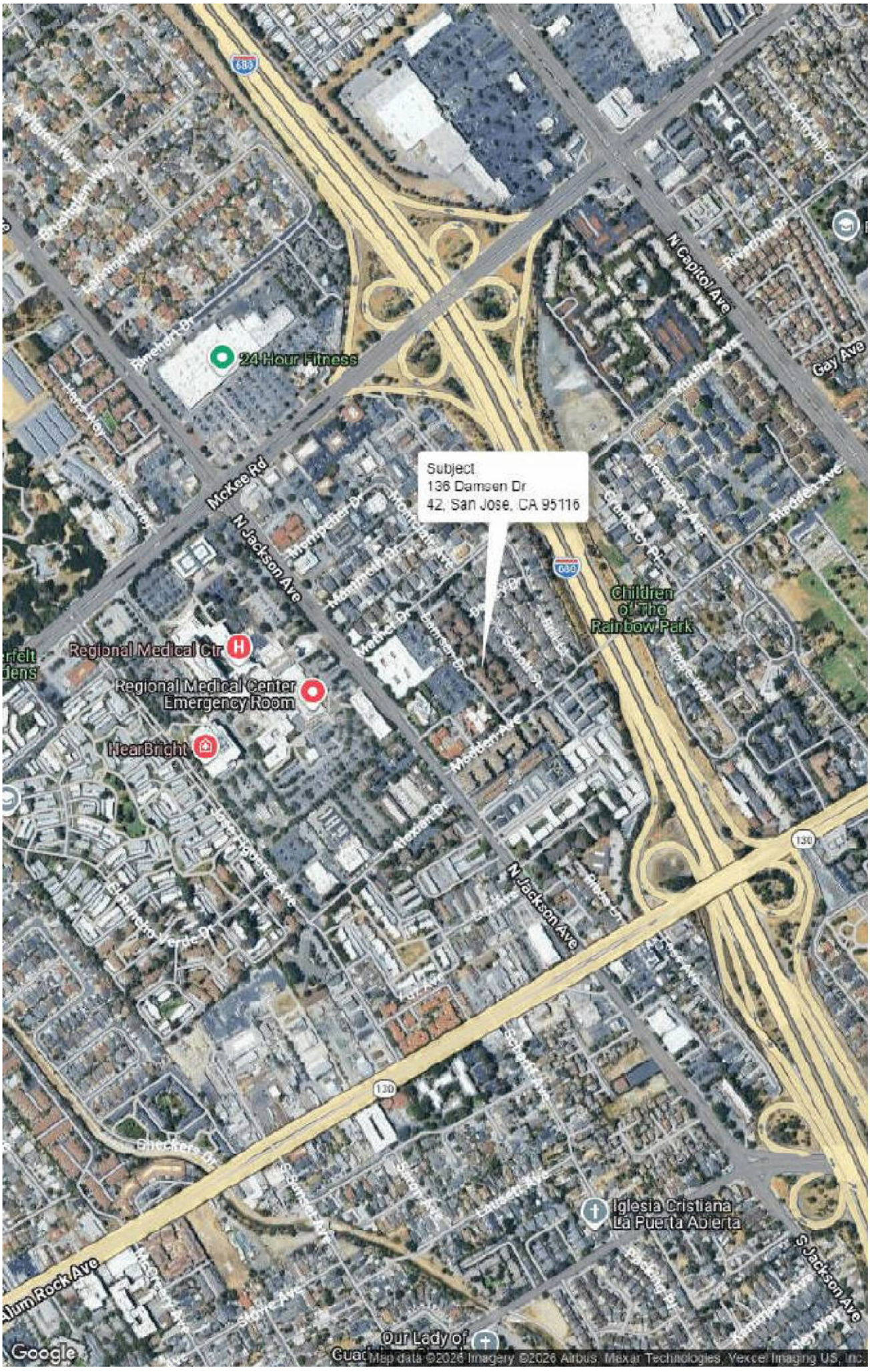

Borrower: Virginia Adame		File No.: JJR032636
Property Address: 136 Damsen Dr		Case No.: 2602188797
City: San Jose	State: CA	Zip: 95116
Lender: OCMBC Inc		

Subject Property

COMPARABLE RENTALS PHOTO ADDENDUM

Borrower: Virginia Adame		File No.: JJR032636
Property Address: 136 Damsen Dr		Case No.: 2602188797
City: San Jose	State: CA	Zip: 95116
Lender: OCMBC Inc		

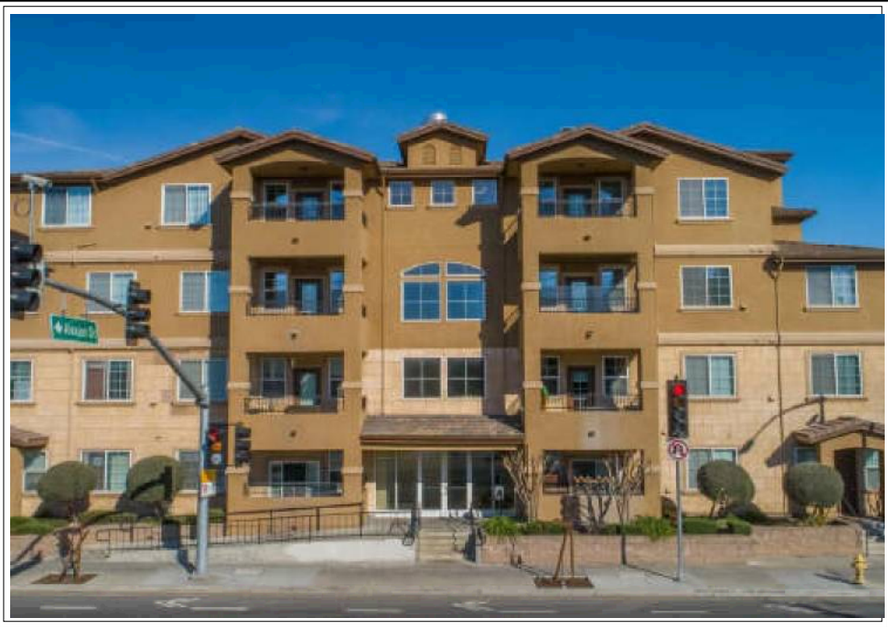

COMPARABLE RENTAL #1

88 N Jackson Ave
511, San Jose, CA 95116

COMPARABLE RENTAL #2

259 N Capitol Ave
261, San Jose, CA 95127

COMPARABLE RENTAL #3

31 S 8th St
33, San Jose, CA 95112

COMPARABLE RENTALS PHOTO ADDENDUM

Borrower: Virginia Adame		File No.: JJR032636
Property Address: 136 Damsen Dr		Case No.: 2602188797
City: San Jose	State: CA	Zip: 95116
Lender: OCMBC Inc		

COMPARABLE RENTAL #4

1878 Slate Pl
-, San Jose, CA 95133

COMPARABLE RENTAL #5

COMPARABLE RENTAL #6

Borrower: Virginia Adame		File No.: JJR032636
Property Address: 136 Damsen Dr		Case No.: 2602188797
City: San Jose	State: CA	Zip: 95116
Lender: OCMBC Inc		

* An appraisal of the subject property was completed with an effective date of March 6, 2026.

* The intended user of this appraisal report is the lender/client. Unless specifically stated within the report, there are no additional intended users. The intended use is to develop an opinion of market rent for the property that is the subject of this appraisal for a mortgage finance transaction, subject to the stated scope of work, purpose of the appraisal, reporting requirements of this appraisal report form, and definition of value as defined in the report.

* Scope of Work
This report form is designed to present the information needed to determine the market rent for a single-family property. It calls for information on the physical structure, location, and lease terms. This appraisal report is subject to the following scope of work, intended use, intended user, definition of market rent statement of assumptions and limiting conditions, and certifications. The scope of work for this appraisal is defined by the complexity of this appraisal assignment and the reporting requirements of this appraisal report form, including the following definition of market rent, statement of assumptions and limiting conditions, and certifications. The appraiser must, at a minimum: (1) obtain and review adequate and reliable information for the subject property, and the subject project (where applicable) including, but not limited to, public and/or private data records, and information as described by the appraiser in the appraisal report, (2) research, verify, and analyze adequate and reliable data from public and/or private sources for the subject market area including data for each comparable property reported, and, (3) report his or her analysis, opinions, and conclusions in this appraisal report.

* Definition of Market Rent
The most probable rent which a property should bring in a competitive and open market reflecting the conditions and restrictions of a specified lease agreement, including the rental adjustment and revaluation, permitted uses, use restrictions, expense obligations, term, concessions, renewal and purchase options, and tenant improvements (TIs).” (Source: The Dictionary of Real Estate Appraisal, 6th Edition, 2015).

Appraiser:	Supervisory Appraiser:
Name:	Name:

License

Borrower: Virginia Adame		File No.: JJR032636
Property Address: 136 Damsen Dr		Case No.: 2602188797
City: San Jose	State: CA	Zip: 95116
Lender: OCMBC Inc		

Business, Consumer Services & Housing Agency

BUREAU OF REAL ESTATE APPRAISERS

REAL ESTATE APPRAISER LICENSE

Jeffrey Ho

has successfully met the requirements for a license as a residential real estate appraiser in the State of California and is, therefore, entitled to use the title:

"Certified Residential Real Estate Appraiser"

This license has been issued in accordance with the provisions of the Real Estate Appraisers' Licensing and Certification Law.

BREA APPRAISER IDENTIFICATION NUMBER: 3008422

Effective Date: May 24, 2024
Date Expires: May 23, 2026

Angela Jemmott, Bureau Chief, BREA

3075979

THIS DOCUMENT CONTAINS A TRUE WATERMARK - HOLD UP TO LIGHT TO SEE "CHAIN LINK"

Borrower: Virginia Adame	File No.: JJR032636
Property Address: 136 Damsen Dr	Case No.: 2602188797
City: San Jose State: CA	Zip: 95116
Lender: OCMBC Inc	

Accelerant National Insurance Company
(A Stock Company)
400 Northridge Road, Suite 800
Sandy Springs, GA 30350

REAL ESTATE APPRAISERS ERRORS AND OMISSIONS INSURANCE POLICY DECLARATIONS

NOTICE: THIS IS A "CLAIMS MADE AND REPORTED" POLICY. THIS POLICY REQUIRES THAT A CLAIM BE MADE AGAINST THE INSURED DURING THE POLICY PERIOD AND REPORTED TO THE INSURER, IN WRITING, DURING THE POLICY PERIOD OR EXTENDED REPORTING PERIOD.

PLEASE READ YOUR POLICY CAREFULLY.

Policy Number: NAX40PL106139-02 **Renewal of: NAX40PL106139-01**

1. **Named Insured: Jeffrey Ho**

2. **Address:** 3070 Via Siena Pl
   Santa Clara, CA 95051

3. **Policy Period:** **From: December 1, 2025** **To: December 1, 2026**
   12:01 A.M. Standard Time at the address of the **Named Insured** as stated in item **2.** Above.

4. **Limit of Liability:**

	Each **Claim**	Policy Aggregate
Damages Limit of Liability	**4A. $ 1,000,000**	**4C. $ 1,000,000**
Claim Expenses Limit of Liability	**4B. $ 1,000,000**	**4D. $ 1,000,000**

5. **Deductible** (Inclusive of **Claims Expenses**):

Each **Claim**	Aggregate
5A. $500	**5B. $1,000**

6. **Policy Premium: $ 716**

7. **Retroactive Date: December 1, 2021**

8. **Notice to Company:** Notice of a **Claim** or Potential **Claim** should be sent to:
   OREP Insurance Services: info@orep.org
   6353 El Cajon Blvd, Suite 124-605
   San Diego, CA 92115

9. **Program Administrator:** OREP Insurance Services, LLC – appraisers@orep.org

10. **Forms and Endorsements Attached at Policy Inception:** See Schedule of Forms

If required by state law, this policy will be countersigned by an authorized representative of the Company.

Date: November 20, 2025 By: Isaac Peck
Authorized Representative