APPRAISAL OF REAL PROPERTY

LOCATED AT

5403 Laramie Ct
Fayetteville, NC 28303
PONDEROSA LO:3 SE:04 BL:O PL:0030-0032

FOR

Easy Street Capital, LLC
3232 E. Cesar Chavez St., Suite 1-320, Austin, TX, 78702

OPINION OF VALUE

223,000

AS OF

03/04/2026

BY

Lloyd Canada Jr.
Riley and Grey Co, LLC.

919-610-5232
lloydcanada@rileyandgreyco.com

Serial# BAF4D7F4
esign.alamode.com/verify

Riley and Grey Co, LLC.

919-610-5232

03/19/2026

Easy Street Capital, LLC
3232 E. Cesar Chavez St., Suite 1-320, Austin, TX, 78702

Re:	Property:	5403 Laramie Ct Fayetteville, NC 28303
	Borrower:	Rossi's Furnished Design LLC
	File No.:	56645893930

Opinion of Value: $ 223,000
Effective Date: 03/04/2026

In accordance with your request, we have appraised the above referenced property. The report of that appraisal is attached.

The purpose of the appraisal is to develop an opinion of market value for the property described in this appraisal report, as improved, in unencumbered fee simple title of ownership.

This report is based on a physical analysis of the site and improvements, a locational analysis of the neighborhood and city, and an economic analysis of the market for properties such as the subject. The appraisal was developed and the report was prepared in accordance with the Uniform Standards of Professional Appraisal Practice.

The opinion of value reported above is as of the stated effective date and is contingent upon the certification and limiting conditions attached.

It has been a pleasure to assist you. Please do not hesitate to contact me or any of my staff if we can be of additional service to you.

Sincerely, esign.alamode.com/verify Serial:BAF4D7F4

LLOYD CANADA JR. CERTIFIED NORTH CAROLINA A7323 REAL ESTATE APPRAISER RESIDENTIAL APPRAISER

Lloyd Canada Jr.
License or Certification #: A7323
State: NC Expires: 06/30/2026
lloydcanada@rileyandgreyco.com

Serial# BAF4D7F4
esign.alamode.com/verify

Uniform Residential Appraisal Report

File # 56645893930

The purpose of this summary appraisal report is to provide the lender/client with an accurate, and adequately supported, opinion of the market value of the subject property.

SUBJECT

Property Address 5403 Laramie Ct | City Fayetteville | State NC | Zip Code 28303
Borrower Rossi's Furnished Design LLC | Owner of Public Record Rossi's Furnished Design LLC | County Cumberland
Legal Description PONDEROSA LO:3 SE:04 BL:O PL:0030-0032
Assessor's Parcel # 0408-77-7019.000 | Tax Year 2026 | R.E. Taxes $ 2,569
Neighborhood Name Ponderosa | Map Reference 22180 | Census Tract 0033.04
Occupant ☐ Owner ☒ Tenant ☐ Vacant | Special Assessments $ 0 | ☐ PUD HOA $ 0 ☐ per year ☐ per month
Property Rights Appraised ☒ Fee Simple ☐ Leasehold ☐ Other (describe)
Assignment Type ☐ Purchase Transaction ☒ Refinance Transaction ☐ Other (describe)
Lender/Client Easy Street Capital, LLC | Address 3232 E. Cesar Chavez St., Suite 1-320, Austin, TX, 78702
Is the subject property currently offered for sale or has it been offered for sale in the twelve months prior to the effective date of this appraisal? ☐ Yes ☒ No
Report data source(s) used, offering price(s), and date(s). The subject has not been listed on the LPMLS in the past 12 months.

CONTRACT

I ☐ did ☐ did not analyze the contract for sale for the subject purchase transaction. Explain the results of the analysis of the contract for sale or why the analysis was not performed.

Contract Price $ | Date of Contract | Is the property seller the owner of public record? ☐ Yes ☐ No Data Source(s)
Is there any financial assistance (loan charges, sale concessions, gift or downpayment assistance, etc.) to be paid by any party on behalf of the borrower? ☐ Yes ☐ No
If Yes, report the total dollar amount and describe the items to be paid.

NEIGHBORHOOD

Note: Race and the racial composition of the neighborhood are not appraisal factors.

Neighborhood Characteristics				One-Unit Housing Trends				One-Unit Housing			Present Land Use %	
Location	☐ Urban	☒ Suburban	☐ Rural	Property Values	☐ Increasing	☒ Stable	☐ Declining	PRICE		AGE	One-Unit	55 %
Built-Up	☐ Over 75%	☒ 25-75%	☐ Under 25%	Demand/Supply	☐ Shortage	☒ In Balance	☐ Over Supply	$ (000)		(yrs)	2-4 Unit	5 %
Growth	☐ Rapid	☒ Stable	☐ Slow	Marketing Time	☒ Under 3 mths	☐ 3-6 mths	☐ Over 6 mths	125	Low	0	Multi-Family	5 %
Neighborhood Boundaries	The subjects neighborhood boundaries are North by Santa Fe Drive, East by							315	High	80	Commercial	10 %
All American Frwy, West by Yadkin Rd, and South by Yadkin Rd.								240	Pred.	40	Other	25 %

Neighborhood Description The subject property is located in a suburban area with properties consisting of typical quality SFR dwellings. The local employment centers, schools and shopping are within the subjects neighborhood. The 25% other land is vacant land.

Market Conditions (including support for the above conclusions) Sales activity and price range both appear to be typical for the area. Market acceptance appears to be adequate. No adverse conditions noted in the subjects market area. Sales and financing concessions occur but are not typical. The recent sales from the neighborhood and market data from the MLS support a current stable market.

SITE

Dimensions Subject to Survey | Area 16553 sf | Shape Roughly Rectangular | View N;Res;
Specific Zoning Classification SF10 | Zoning Description Residential
Zoning Compliance ☒ Legal ☐ Legal Nonconforming (Grandfathered Use) ☐ No Zoning ☐ Illegal (describe)
Is the highest and best use of subject property as improved (or as proposed per plans and specifications) the present use? ☒ Yes ☐ No If No, describe See attached addenda.

Utilities	Public	Other (describe)		Public	Other (describe)	Off-site Improvements – Type		Public	Private
Electricity	☒	☐	Water	☒	☐	Street	Asphalt	☒	☐
Gas	☐	☐ None	Sanitary Sewer	☒	☐	Alley	None	☐	☐

FEMA Special Flood Hazard Area ☐ Yes ☒ No | FEMA Flood Zone X | FEMA Map # 37051C0408J | FEMA Map Date 01/05/2007
Are the utilities and off-site improvements typical for the market area? ☒ Yes ☐ No If No, describe
Are there any adverse site conditions or external factors (easements, encroachments, environmental conditions, land uses, etc.)? ☐ Yes ☒ No If Yes, describe

IMPROVEMENTS

General Description		Foundation		Exterior Description	materials/condition	Interior	materials/condition
Units	☒ One ☐ One with Accessory Unit	☐ Concrete Slab	☒ Crawl Space	Foundation Walls	Brick/Block/Avg	Floors	Hdwd/LVP/Tile/Avg
# of Stories	1	☐ Full Basement	☐ Partial Basement	Exterior Walls	Brick/Avg	Walls	Drywall/Avg
Type	☒ Det. ☐ Att. ☐ S-Det./End Unit	Basement Area	0 sq.ft.	Roof Surface	Composite/Avg	Trim/Finish	Paint/Wood/Avg
☒ Existing	☐ Proposed ☐ Under Const.	Basement Finish	0 %	Gutters & Downspouts	Alum/Avg	Bath Floor	Tile/Avg
Design (Style)	Ranch	☐ Outside Entry/Exit	☐ Sump Pump	Window Type	DH Viny/lAvg	Bath Wainscot	Fiberglass/Avg
Year Built	1967	Evidence of ☐ Infestation		Storm Sash/Insulated	No	Car Storage	☐ None
Effective Age (Yrs)	20	☐ Dampness	☐ Settlement	Screens	Alum/Avg	☒ Driveway	# of Cars 2
Attic	☐ None	Heating ☒ FWA	☐ HWBB ☐ Radiant	Amenities	☐ Woodstove(s) # 0	Driveway Surface	Concrete/Avg
☒ Drop Stair	☐ Stairs	☐ Other	Fuel Electric	☒ Fireplace(s) # 1	☒ Fence Rear	☐ Garage	# of Cars 0
☐ Floor	☐ Scuttle	Cooling ☒ Central Air Conditioning		☐ Patio/Deck None	☒ Porch Porch	☒ Carport	# of Cars 1
☐ Finished	☐ Heated	☐ Individual	☐ Other	☐ Pool None	☒ Other ScrPorch	☒ Att.	☐ Det. ☐ Built-in

Appliances ☒ Refrigerator ☒ Range/Oven ☒ Dishwasher ☒ Disposal ☒ Microwave ☒ Washer/Dryer ☒ Other (describe) Vent/Hood
Finished area **above** grade contains: 8 Rooms 3 Bedrooms 2.0 Bath(s) 1,936 Square Feet of Gross Living Area Above Grade
Additional features (special energy efficient items, etc.). The subject has typical energy efficient items.

Describe the condition of the property (including needed repairs, deterioration, renovations, remodeling, etc.). C3;Kitchen-updated-one to five years ago;Bathrooms-updated-one to five years ago;Subject is in typical condition with no major deferred maintenance. Initial construction is considered typical quality based on the inspection.

Are there any physical deficiencies or adverse conditions that affect the livability, soundness, or structural integrity of the property? ☐ Yes ☒ No If Yes, describe

Does the property generally conform to the neighborhood (functional utility, style, condition, use, construction, etc.)? ☒ Yes ☐ No If No, describe

Form 1004UAD - "TOTAL" appraisal software by a la mode, inc. - 1-800-ALAMODE
Serial# BAF4D7F4
esign.alamode.com/verify

Uniform Residential Appraisal Report

File # 56645893930

There are 16 comparable properties currently offered for sale in the subject neighborhood ranging in price from $ 150,000 to $ 255,000 .

There are 38 comparable sales in the subject neighborhood within the past twelve months ranging in sale price from $ 150,000 to $ 249,000 .

SALES COMPARISON APPROACH

FEATURE	SUBJECT	COMPARABLE SALE # 1		COMPARABLE SALE # 2		COMPARABLE SALE # 3	
Address	5403 Laramie Ct Fayetteville, NC 28303	544 Cimarron Dr Fayetteville, NC 28303		548 Cimarron Dr Fayetteville, NC 28303		521 Fawn Ct Fayetteville, NC 28303	
Proximity to Subject		0.14 miles NE		0.15 miles NE		0.47 miles N	
Sale Price	$		$ 255,000		$ 219,990		$ 258,000
Sale Price/Gross Liv. Area	$ sq.ft.	$ 135.28 sq.ft.		$ 108.16 sq.ft.		$ 121.47 sq.ft.	
Data Source(s)		TriMLS # 10097022;DOM 77		LPMLS # 750541;DOM 21		LPMLS # 754496;DOM 16	
Verification Source(s)		Visual Exterior / Tax Records		Visual Exterior / Tax Records		Visual Exterior / Tax Records	
VALUE ADJUSTMENTS	DESCRIPTION	DESCRIPTION	+(-) $ Adjustment	DESCRIPTION	+(-) $ Adjustment	DESCRIPTION	+(-) $ Adjustment
Sales or Financing Concessions		ArmLth Conv;0		ArmLth VA;0		ArmLth VA;7000	-7,000
Date of Sale/Time		s10/25;c08/25		s11/25;c10/25		s02/26;c01/26	
Location	N;Res;	N;Res;		N;Res;		N;Res;	
Leasehold/Fee Simple	Fee Simple	Fee Simple		Fee Simple		Fee Simple	
Site	16553 sf	16553 sf		18295 sf	0	15682 sf	0
View	N;Res;	N;Res;		N;Res;		N;Res;	
Design (Style)	DT1;Ranch	DT1;Ranch		DT1;Ranch		DT2;Tri-Level	0
Quality of Construction	Q4	Q3	-15,000	Q4		Q4	
Actual Age	59	61	0	60	0	58	0
Condition	C3	C3	-15,000	C3		C3	-15,000
Above Grade Room Count (Total / Bdrms. / Baths)	8 / 3 / 2.0	7 / 4 / 2.0	0	8 / 3 / 2.0		7 / 5 / 3.0	-2,500
Gross Living Area	1,936 sq.ft.	1,885 sq.ft.	0	2,034 sq.ft.	0	2,124 sq.ft.	-12,200
Basement & Finished Rooms Below Grade	0sf	0sf		0sf		0sf	
Functional Utility	Typical	Typical		Typical		Typical	
Heating/Cooling	FWA/CAC	FWA/CAC		FWA/CAC		FWA/CAC	
Energy Efficient Items	Windows	Windows		Windows		Windows	
Garage/Carport	1cp2dw	1cp2dw		1cp2dw		2dw	+4,000
Porch/Patio/Deck	Porch/Patio	Porch/Patio		Porch	0	Porch/Patio	
Net Adjustment (Total)		☐ + ☒ -	$ -30,000	☐ + ☐ -	$ 0	☐ + ☒ -	$ -32,700
Adjusted Sale Price of Comparables		Net Adj. 11.8 % Gross Adj. 11.8 %	$ 225,000	Net Adj. 0.0 % Gross Adj. 0.0 %	$ 219,990	Net Adj. 12.7 % Gross Adj. 15.8 %	$ 225,300

I ☒ did ☐ did not research the sale or transfer history of the subject property and comparable sales. If not, explain Public Records

My research ☒ did ☐ did not reveal any prior sales or transfers of the subject property for the three years prior to the effective date of this appraisal.

Data Source(s) Public Records

My research ☒ did ☐ did not reveal any prior sales or transfers of the comparable sales for the year prior to the date of sale of the comparable sale.

Data Source(s) Public Records

Report the results of the research and analysis of the prior sale or transfer history of the subject property and comparable sales (report additional prior sales on page 3).

ITEM	SUBJECT	COMPARABLE SALE #1	COMPARABLE SALE #2	COMPARABLE SALE #3
Date of Prior Sale/Transfer	04/15/2024	04/08/2025	07/31/2025	
Price of Prior Sale/Transfer	$150,000	$137,500	$110,000	
Data Source(s)	Tax Records	Tax Records	Tax Records	Tax Records
Effective Date of Data Source(s)	03/04/2026	03/04/2026	03/04/2026	03/04/2026

Analysis of prior sale or transfer history of the subject property and comparable sales The subject has been transferred within the past 36 months Comparables have not transferred in the preceding 12 months other than noted. The local MLS and tax records have been thoroughly searched. A deed search and opinion based on such research is beyond the scope of the appraisers expertise and has not been completed. If the client through the use of qualified abstractor or attorney, discovers information contrary to the tax and MLS records then the report will be updated to include this information. The subject along with comps 1 and 2 have been renovated since the last date of sale explaining the difference in value. The subject also has had finishes GLA heated since the last sale.

Summary of Sales Comparison Approach The comparable sales utilized in this report were all closed sales as of the date of this report and are considered to be the most recent and best available from the subjects market area. All adjustments have been developed from the current market data applicable for the subjects location and value range. Primary emphasis was placed on the most relevant comparable in the opinion of the appraiser with respect to gross/net adjustments, time, distance and overall similarity of the comparable sales. The above comparable sales represent the best available sales in the subjects area. GLA was adjusted at $65 per sqft and was based on the sensitivity analysis. Comp 1 was renovated moreso than the subject and required condition and quality adjustments. Comp 3 was updated requiring a C3 adjustment since it had a superior kitchen and bathrooms. All other adjustments were based on matched paired analysis. Comps 1 and 2 were given the most weight since these were the closest sales to the subject. Comp 3 was given secondary credence since it was the most recent sale.

Indicated Value by Sales Comparison Approach $ 223,000

RECONCILIATION

Indicated Value by: Sales Comparison Approach $ 223,000 **Cost Approach (if developed) $** 0 **Income Approach (if developed) $** 0

The sales comparison approach measures actual buyer-seller activity in the market and is the most reliable indictor of residential market value. The income approach was not developed due to the use of the subject being a single family residence. The sales market approach offers a more reliable way to develop value in this case. The cost approach was not developed due to market condition and a lack of sufficient data.

This appraisal is made ☒ "as is", ☐ subject to completion per plans and specifications on the basis of a hypothetical condition that the improvements have been completed, ☐ subject to the following repairs or alterations on the basis of a hypothetical condition that the repairs or alterations have been completed, or ☐ subject to the following required inspection based on the extraordinary assumption that the condition or deficiency does not require alteration or repair:

Based on a complete visual inspection of the interior and exterior areas of the subject property, defined scope of work, statement of assumptions and limiting conditions, and appraiser's certification, my (our) opinion of the market value, as defined, of the real property that is the subject of this report is $ 223,000 **, as of** 03/04/2026 **, which is the date of inspection and the effective date of this appraisal.**

Form 1004UAD - "TOTAL" appraisal software by a la mode, inc. - 1-800-ALAMODE

Serial# BAF4D7F4
esign.alamode.com/verify

Uniform Residential Appraisal Report

File # 56645893930

ADDITIONAL COMMENTS

Clarification of Intended Use and Intended User:

The Intended User of this appraisal report is the Lender/Client. The Intended Use is to evaluate the property that is the subject of this appraisal for a mortgage finance transaction, subject to the stated Scope of Work, purpose of the appraisal, reporting requirements of this appraisal report form, and Definition of Market Value. No additional Intended Users are identified by the appraiser.

NO EMPLOYEE, DIRECTOR, OFFICER OR AGENT OF THE LENDER, OR ANY OTHER THIRD PARTY ACTING AS A JOINT VENTURE PARTNER, INDEPENDENT CONTRACTOR, APPRAISAL MANAGEMENT COMPANY, OR PARTNER IN BEHALF OF THE LENDER HAS INFLUENCED OR ATTEMPTED TO INFLUENCE THE DEVELOPMENT, REPORTING, RESULT OR REVIEW OF THIS ASSIGNMENT THROUGH COERCION EXTORTION, COLLUSION, COMPENSATION, INSTRUCTION, INDUCEMENT, INTIMIDATION, BRIBERY OR IN ANY OTHER MANNER. I HAVE NOT BEEN CONTACTED BY ANYONE
OTHER THAN THE INTENDED USER (LENDER/CLIENT AS IDENTIFIED ON THE FIRST PAGE OF THE REPORT), BORROWER OR DESIGNATED CONTACT TO MAKE AN APPOINTMENT TO ENTER THE PROPERTY. I AGREE TO IMMEDIATELY REPORT ANY UNAUTHORIZED CONTACTS EITHER PERSONALLY BY PHONE OR ELECTRONICALLY TO
VENDOR MANAGEMENT. I HAVE NOT PERFORMED SERVICES, AS AN APPRAISER OR IN ANY OTHER CAPACITY, REGARDING THE PROPERTY THAT IS THE SUBJECT OF THIS REPORT, WITHIN THE THREE-YEAR PERIOD IMMEDIATELY PRECEDING ACCEPTANCE OF THIS ASSIGNMENT.

PHYSICAL INFORMATION FOR ALL THE COMPARABLES PRESENTED IN THIS REPORT HAS BEEN OBTAINED FROM MLS RECORDS, PHYSICAL INFORMATION IN SOME CASES MAY DIFFER FROM PUBLIC RECORDS BUT THE APPRAISER USES MLS INFORMATION AS THE MAIN SOURCE BASED ON THE FACT THAT THE PROPERTY WAS LISTED BY A REAL ESTATE AGENT DOING AN INTERIOR INSPECTION OF THE PROPERTY AND LISTING THE PROPERTY WITH ALL THE RAMIFICATIONS THAT INCORRECT INFORMATION WOULD ENTAIL

THE UTILITY/MECHANICAL SYSTEMS WERE ON/CONNECTED AND IN WORKING/OPERATING CONDITION AT THE TIME OF INSPECTION

ANSI MEASURING METHODS WERE USED WHEN MEASURING THE SUBJECT.

SMOKE AND CO DETECTORS WERE INSTALLED AND WORKING AT THE TIME OF INSPECTION

TRAINEE EZEKIEL HINTON T-7260 PROVIDED ASSISTANCE WITH THE INSPECTION, COMP SELECTION AND REPORT WRITING.

03/19/2026 ADDENDUM
1. BASED ON MATCHED PAIRED, 1/2 BATH ADJUSTMENTS WERE NOT REQUIRED FOR RENTAL COMPS 2 AND 3.
2. NO SAFETY OR HEALTH ISSUES WERE NOTED AT THE PROPERTY. THE REAR FENCE DAMAGE IS A COSMETIC ISSUE. NO REPAIRS WERE REQUIRED.

COST APPROACH

COST APPROACH TO VALUE (not required by Fannie Mae)

Provide adequate information for the lender/client to replicate the below cost figures and calculations.

Support for the opinion of site value (summary of comparable land sales or other methods for estimating site value) The subjects land value is determined by the land allocation method due to the lack of recent land sales in the subjects market area.

ESTIMATED ☐ REPRODUCTION OR ☐ REPLACEMENT COST NEW	OPINION OF SITE VALUE			=$ 45,000
Source of cost data	DWELLING	Sq.Ft. @ $		=$
Quality rating from cost service Effective date of cost data		Sq.Ft. @ $		=$
Comments on Cost Approach (gross living area calculations, depreciation, etc.)				=$
	Garage/Carport	Sq.Ft. @ $		=$
	Total Estimate of Cost-New			=$
	Less Physical	Functional	External	
	Depreciation			=$( )
	Depreciated Cost of Improvements			=$
	"As-is" Value of Site Improvements			=$
Estimated Remaining Economic Life (HUD and VA only) 40 Years	**INDICATED VALUE BY COST APPROACH**			**=$** 0

INCOME

INCOME APPROACH TO VALUE (not required by Fannie Mae)

Estimated Monthly Market Rent $ 1,700 X Gross Rent Multiplier = $ Indicated Value by Income Approach

Summary of Income Approach (including support for market rent and GRM)

PUD INFORMATION

PROJECT INFORMATION FOR PUDs (if applicable)

Is the developer/builder in control of the Homeowners' Association (HOA)? ☐ Yes ☐ No Unit type(s) ☐ Detached ☐ Attached

Provide the following information for PUDs ONLY if the developer/builder is in control of the HOA and the subject property is an attached dwelling unit.

Legal Name of Project

Total number of phases Total number of units Total number of units sold

Total number of units rented Total number of units for sale Data source(s)

Was the project created by the conversion of existing building(s) into a PUD? ☐ Yes ☐ No If Yes, date of conversion.

Does the project contain any multi-dwelling units? ☐ Yes ☐ No Data Source

Are the units, common elements, and recreation facilities complete? ☐ Yes ☐ No If No, describe the status of completion.

Are the common elements leased to or by the Homeowners' Association? ☐ Yes ☐ No If Yes, describe the rental terms and options.

Describe common elements and recreational facilities.

Form 1004UAD - "TOTAL" appraisal software by a la mode, inc. - 1-800-ALAMODE

Serial# BAF4D7F4
esign.alamode.com/verify

This report form is designed to report an appraisal of a one-unit property or a one-unit property with an accessory unit; including a unit in a planned unit development (PUD). This report form is not designed to report an appraisal of a manufactured home or a unit in a condominium or cooperative project.

This appraisal report is subject to the following scope of work, intended use, intended user, definition of market value, statement of assumptions and limiting conditions, and certifications. Modifications, additions, or deletions to the intended use, intended user, definition of market value, or assumptions and limiting conditions are not permitted. The appraiser may expand the scope of work to include any additional research or analysis necessary based on the complexity of this appraisal assignment. Modifications or deletions to the certifications are also not permitted. However, additional certifications that do not constitute material alterations to this appraisal report, such as those required by law or those related to the appraiser's continuing education or membership in an appraisal organization, are permitted.

SCOPE OF WORK: The scope of work for this appraisal is defined by the complexity of this appraisal assignment and the reporting requirements of this appraisal report form, including the following definition of market value, statement of assumptions and limiting conditions, and certifications. The appraiser must, at a minimum: (1) perform a complete visual inspection of the interior and exterior areas of the subject property, (2) inspect the neighborhood, (3) inspect each of the comparable sales from at least the street, (4) research, verify, and analyze data from reliable public and/or private sources, and (5) report his or her analysis, opinions, and conclusions in this appraisal report.

INTENDED USE: The intended use of this appraisal report is for the lender/client to evaluate the property that is the subject of this appraisal for a mortgage finance transaction.

INTENDED USER: The intended user of this appraisal report is the lender/client.

DEFINITION OF MARKET VALUE: The most probable price which a property should bring in a competitive and open market under all conditions requisite to a fair sale, the buyer and seller, each acting prudently, knowledgeably and assuming the price is not affected by undue stimulus. Implicit in this definition is the consummation of a sale as of a specified date and the passing of title from seller to buyer under conditions whereby: (1) buyer and seller are typically motivated; (2) both parties are well informed or well advised, and each acting in what he or she considers his or her own best interest; (3) a reasonable time is allowed for exposure in the open market; (4) payment is made in terms of cash in U. S. dollars or in terms of financial arrangements comparable thereto; and (5) the price represents the normal consideration for the property sold unaffected by special or creative financing or sales concessions* granted by anyone associated with the sale.

*Adjustments to the comparables must be made for special or creative financing or sales concessions. No adjustments are necessary for those costs which are normally paid by sellers as a result of tradition or law in a market area; these costs are readily identifiable since the seller pays these costs in virtually all sales transactions. Special or creative financing adjustments can be made to the comparable property by comparisons to financing terms offered by a third party institutional lender that is not already involved in the property or transaction. Any adjustment should not be calculated on a mechanical dollar for dollar cost of the financing or concession but the dollar amount of any adjustment should approximate the market's reaction to the financing or concessions based on the appraiser's judgment.

STATEMENT OF ASSUMPTIONS AND LIMITING CONDITIONS: The appraiser's certification in this report is subject to the following assumptions and limiting conditions:

1. The appraiser will not be responsible for matters of a legal nature that affect either the property being appraised or the title to it, except for information that he or she became aware of during the research involved in performing this appraisal. The appraiser assumes that the title is good and marketable and will not render any opinions about the title.

2. The appraiser has provided a sketch in this appraisal report to show the approximate dimensions of the improvements. The sketch is included only to assist the reader in visualizing the property and understanding the appraiser's determination of its size.

3. The appraiser has examined the available flood maps that are provided by the Federal Emergency Management Agency (or other data sources) and has noted in this appraisal report whether any portion of the subject site is located in an identified Special Flood Hazard Area. Because the appraiser is not a surveyor, he or she makes no guarantees, express or implied, regarding this determination.

4. The appraiser will not give testimony or appear in court because he or she made an appraisal of the property in question, unless specific arrangements to do so have been made beforehand, or as otherwise required by law.

5. The appraiser has noted in this appraisal report any adverse conditions (such as needed repairs, deterioration, the presence of hazardous wastes, toxic substances, etc.) observed during the inspection of the subject property or that he or she became aware of during the research involved in performing the appraisal. Unless otherwise stated in this appraisal report, the appraiser has no knowledge of any hidden or unapparent physical deficiencies or adverse conditions of the property (such as, but not limited to, needed repairs, deterioration, the presence of hazardous wastes, toxic substances, adverse environmental conditions, etc.) that would make the property less valuable, and has assumed that there are no such conditions and makes no guarantees or warranties, express or implied. The appraiser will not be responsible for any such conditions that do exist or for any engineering or testing that might be required to discover whether such conditions exist. Because the appraiser is not an expert in the field of environmental hazards, this appraisal report must not be considered as an environmental assessment of the property.

6. The appraiser has based his or her appraisal report and valuation conclusion for an appraisal that is subject to satisfactory completion, repairs, or alterations on the assumption that the completion, repairs, or alterations of the subject property will be performed in a professional manner.

Form 1004UAD - "TOTAL" appraisal software by a la mode, inc. - 1-800-ALAMODE
Serial# BAF4D7F4
esign.alamode.com/verify

APPRAISER'S CERTIFICATION: The Appraiser certifies and agrees that:

1. I have, at a minimum, developed and reported this appraisal in accordance with the scope of work requirements stated in this appraisal report.

2. I performed a complete visual inspection of the interior and exterior areas of the subject property. I reported the condition of the improvements in factual, specific terms. I identified and reported the physical deficiencies that could affect the livability, soundness, or structural integrity of the property.

3. I performed this appraisal in accordance with the requirements of the Uniform Standards of Professional Appraisal Practice that were adopted and promulgated by the Appraisal Standards Board of The Appraisal Foundation and that were in place at the time this appraisal report was prepared.

4. I developed my opinion of the market value of the real property that is the subject of this report based on the sales comparison approach to value. I have adequate comparable market data to develop a reliable sales comparison approach for this appraisal assignment. I further certify that I considered the cost and income approaches to value but did not develop them, unless otherwise indicated in this report.

5. I researched, verified, analyzed, and reported on any current agreement for sale for the subject property, any offering for sale of the subject property in the twelve months prior to the effective date of this appraisal, and the prior sales of the subject property for a minimum of three years prior to the effective date of this appraisal, unless otherwise indicated in this report.

6. I researched, verified, analyzed, and reported on the prior sales of the comparable sales for a minimum of one year prior to the date of sale of the comparable sale, unless otherwise indicated in this report.

7. I selected and used comparable sales that are locationally, physically, and functionally the most similar to the subject property.

8. I have not used comparable sales that were the result of combining a land sale with the contract purchase price of a home that has been built or will be built on the land.

9. I have reported adjustments to the comparable sales that reflect the market's reaction to the differences between the subject property and the comparable sales.

10. I verified, from a disinterested source, all information in this report that was provided by parties who have a financial interest in the sale or financing of the subject property.

11. I have knowledge and experience in appraising this type of property in this market area.

12. I am aware of, and have access to, the necessary and appropriate public and private data sources, such as multiple listing services, tax assessment records, public land records and other such data sources for the area in which the property is located.

13. I obtained the information, estimates, and opinions furnished by other parties and expressed in this appraisal report from reliable sources that I believe to be true and correct.

14. I have taken into consideration the factors that have an impact on value with respect to the subject neighborhood, subject property, and the proximity of the subject property to adverse influences in the development of my opinion of market value. I have noted in this appraisal report any adverse conditions (such as, but not limited to, needed repairs, deterioration, the presence of hazardous wastes, toxic substances, adverse environmental conditions, etc.) observed during the inspection of the subject property or that I became aware of during the research involved in performing this appraisal. I have considered these adverse conditions in my analysis of the property value, and have reported on the effect of the conditions on the value and marketability of the subject property.

15. I have not knowingly withheld any significant information from this appraisal report and, to the best of my knowledge, all statements and information in this appraisal report are true and correct.

16. I stated in this appraisal report my own personal, unbiased, and professional analysis, opinions, and conclusions, which are subject only to the assumptions and limiting conditions in this appraisal report.

17. I have no present or prospective interest in the property that is the subject of this report, and I have no present or prospective personal interest or bias with respect to the participants in the transaction. I did not base, either partially or completely, my analysis and/or opinion of market value in this appraisal report on the race, color, religion, sex, age, marital status, handicap, familial status, or national origin of either the prospective owners or occupants of the subject property or of the present owners or occupants of the properties in the vicinity of the subject property or on any other basis prohibited by law.

18. My employment and/or compensation for performing this appraisal or any future or anticipated appraisals was not conditioned on any agreement or understanding, written or otherwise, that I would report (or present analysis supporting) a predetermined specific value, a predetermined minimum value, a range or direction in value, a value that favors the cause of any party, or the attainment of a specific result or occurrence of a specific subsequent event (such as approval of a pending mortgage loan application).

19. I personally prepared all conclusions and opinions about the real estate that were set forth in this appraisal report. If I relied on significant real property appraisal assistance from any individual or individuals in the performance of this appraisal or the preparation of this appraisal report, I have named such individual(s) and disclosed the specific tasks performed in this appraisal report. I certify that any individual so named is qualified to perform the tasks. I have not authorized anyone to make a change to any item in this appraisal report; therefore, any change made to this appraisal is unauthorized and I will take no responsibility for it.

20. I identified the lender/client in this appraisal report who is the individual, organization, or agent for the organization that ordered and will receive this appraisal report.

Form 1004UAD - "TOTAL" appraisal software by a la mode, inc. - 1-800-ALAMODE
Serial# BAF4D7F4
esign.alamode.com/verify

21. The lender/client may disclose or distribute this appraisal report to: the borrower; another lender at the request of the borrower; the mortgagee or its successors and assigns; mortgage insurers; government sponsored enterprises; other secondary market participants; data collection or reporting services; professional appraisal organizations; any department, agency, or instrumentality of the United States; and any state, the District of Columbia, or other jurisdictions; without having to obtain the appraiser's or supervisory appraiser's (if applicable) consent. Such consent must be obtained before this appraisal report may be disclosed or distributed to any other party (including, but not limited to, the public through advertising, public relations, news, sales, or other media).

22. I am aware that any disclosure or distribution of this appraisal report by me or the lender/client may be subject to certain laws and regulations. Further, I am also subject to the provisions of the Uniform Standards of Professional Appraisal Practice that pertain to disclosure or distribution by me.

23. The borrower, another lender at the request of the borrower, the mortgagee or its successors and assigns, mortgage insurers, government sponsored enterprises, and other secondary market participants may rely on this appraisal report as part of any mortgage finance transaction that involves any one or more of these parties.

24. If this appraisal report was transmitted as an "electronic record" containing my "electronic signature," as those terms are defined in applicable federal and/or state laws (excluding audio and video recordings), or a facsimile transmission of this appraisal report containing a copy or representation of my signature, the appraisal report shall be as effective, enforceable and valid as if a paper version of this appraisal report were delivered containing my original hand written signature.

25. Any intentional or negligent misrepresentation(s) contained in this appraisal report may result in civil liability and/or criminal penalties including, but not limited to, fine or imprisonment or both under the provisions of Title 18, United States Code, Section 1001, et seq., or similar state laws.

SUPERVISORY APPRAISER'S CERTIFICATION: The Supervisory Appraiser certifies and agrees that:

1. I directly supervised the appraiser for this appraisal assignment, have read the appraisal report, and agree with the appraiser's analysis, opinions, statements, conclusions, and the appraiser's certification.

2. I accept full responsibility for the contents of this appraisal report including, but not limited to, the appraiser's analysis, opinions, statements, conclusions, and the appraiser's certification.

3. The appraiser identified in this appraisal report is either a sub-contractor or an employee of the supervisory appraiser (or the appraisal firm), is qualified to perform this appraisal, and is acceptable to perform this appraisal under the applicable state law.

4. This appraisal report complies with the Uniform Standards of Professional Appraisal Practice that were adopted and promulgated by the Appraisal Standards Board of The Appraisal Foundation and that were in place at the time this appraisal report was prepared.

5. If this appraisal report was transmitted as an "electronic record" containing my "electronic signature," as those terms are defined in applicable federal and/or state laws (excluding audio and video recordings), or a facsimile transmission of this appraisal report containing a copy or representation of my signature, the appraisal report shall be as effective, enforceable and valid as if a paper version of this appraisal report were delivered containing my original hand written signature.

esign.alamode.com/verify Serial:BAF4D7F4

LLOYD CANADA JR. CERTIFIED NORTH CAROLINA REAL ESTATE APPRAISER A7323 RESIDENTIAL APPRAISER

APPRAISER

Signature
Name Lloyd Canada Jr.
Company Name Riley and Grey Co, LLC.
Company Address 5075 Morganton Rd STE 10C
Fayetteville, NC 28314
Telephone Number 919-610-5232
Email Address lloydcanada@rileyandgreyco.com
Date of Signature and Report 03/19/2026
Effective Date of Appraisal 03/04/2026
State Certification # A7323
or State License #
or Other (describe) State #
State NC
Expiration Date of Certification or License 06/30/2026

ADDRESS OF PROPERTY APPRAISED
5403 Laramie Ct
Fayetteville, NC 28303
APPRAISED VALUE OF SUBJECT PROPERTY $ 223,000

LENDER/CLIENT
Name Fastapp Appraisal Management Company
Company Name Easy Street Capital, LLC
Company Address 3232 E. Cesar Chavez St., Suite 1-320,
Austin, TX, 78702
Email Address

SUPERVISORY APPRAISER (ONLY IF REQUIRED)

Signature
Name
Company Name
Company Address
Telephone Number
Email Address
Date of Signature
State Certification #
or State License #
State
Expiration Date of Certification or License

SUBJECT PROPERTY

☐ Did not inspect subject property
☐ Did inspect exterior of subject property from street
Date of Inspection
☐ Did inspect interior and exterior of subject property
Date of Inspection

COMPARABLE SALES

☐ Did not inspect exterior of comparable sales from street
☐ Did inspect exterior of comparable sales from street
Date of Inspection

Form 1004UAD - "TOTAL" appraisal software by a la mode, inc. - 1-800-ALAMODE
Serial# BAF4D7F4
esign.alamode.com/verify

Supplemental Addendum

File No. 56645893930

Borrower	Rossi's Furnished Design LLC						
Property Address	5403 Laramie Ct						
City	Fayetteville	County	Cumberland	State	NC	Zip Code	28303
Lender/Client	Easy Street Capital, LLC						

• **URAR: Site - Highest and Best Use**

Highest and Best Use Statement

As of the effective appraisal date, the highest and best use of the subject single-family residential (SFR) property, located in Fayetteville, is determined to be single-family residential use, both as vacant and as improved. This conclusion is based on the following analysis:

Legally Permissible: The subject property is zoned SF10, which permits single-family residential development. No legal restrictions, such as easements, deed restrictions, or environmental regulations, preclude the use of the property for a single-family residence. The existing improvements conform to current zoning and building codes.

Physically Possible: The property has a level topography, adequate road frontage, and access to public utilities (e.g., water, sewer, electricity). The lot size, shape, and soil conditions support the construction or continued use of a single-family residence. No physical constraints, such as flood zones or steep slopes, limit this use.

Financially Feasible: Market data for the Fayetteville indicates demand for single-family homes, with recent comparable sales showing stable appreciation. The cost to construct or maintain a single-family residence is supported by market-derived home prices, ensuring a positive return on investment. Alternative uses, such as commercial or multi-family development, are not feasible due to zoning or market demand.

Maximally Productive: Single-family residential use maximizes the property's value, aligning with the predominant use in the surrounding neighborhood and meeting current buyer preferences. As vacant, developing a single-family home yields the highest return to the land. As improved, the existing single-family residence, represents the most productive use, with no alternative use generating a higher value.

This highest and best use conclusion reflects current market conditions, zoning regulations, and physical characteristics of the property. Continued use as a single-family residence is consistent with the property's design, location, and market trends.

Serial# BAF4D7F4
esign.alamode.com/verify

Subject Photo Page

Borrower	Rossi's Furnished Design LLC						
Property Address	5403 Laramie Ct						
City	Fayetteville	County	Cumberland	State	NC	Zip Code	28303
Lender/Client	Easy Street Capital, LLC						

Subject Front

5403 Laramie Ct

Sales Price	
G.L.A.	1,936
Tot. Rooms	8
Tot. Bedrms.	3
Tot. Bathrms.	2.0
Location	N;Res;
View	N;Res;
Site	16553 sf
Quality	Q4
Age	59

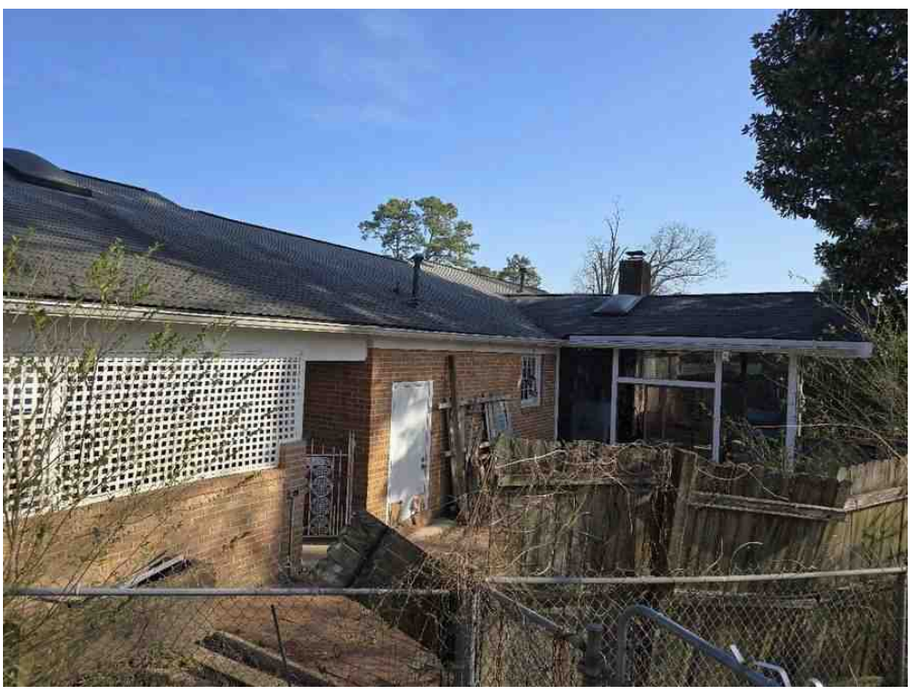

Subject Rear

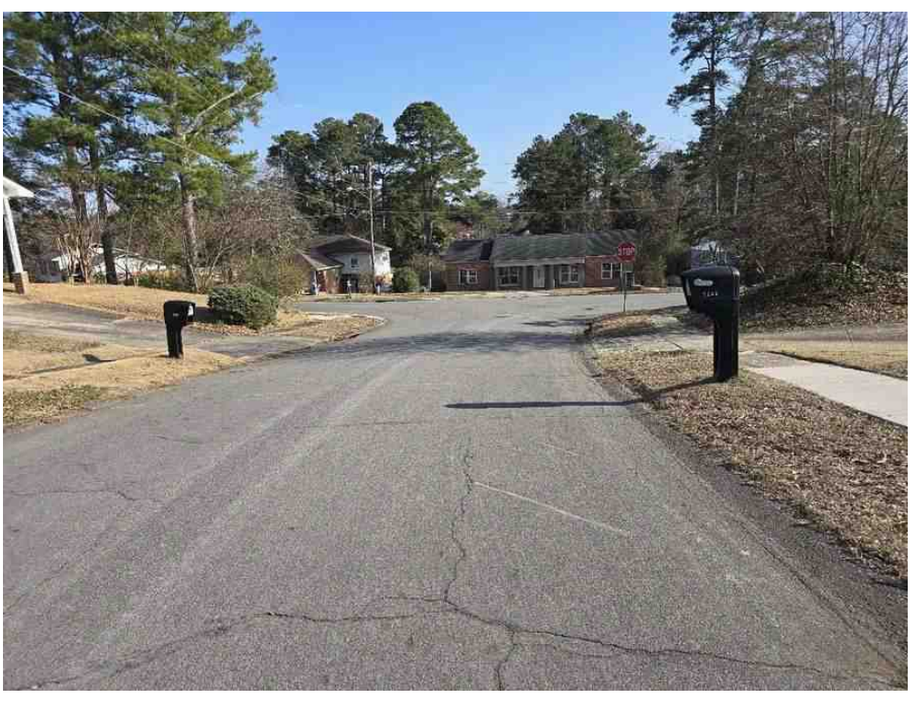

Subject Street

Serial# BAF4D7F4
esign.alamode.com/verify

Interior Photos

Borrower	Rossi's Furnished Design LLC						
Property Address	5403 Laramie Ct						
City	Fayetteville	County	Cumberland	State	NC	Zip Code	28303
Lender/Client	Easy Street Capital, LLC						

Side View

Side View

Bedroom #1

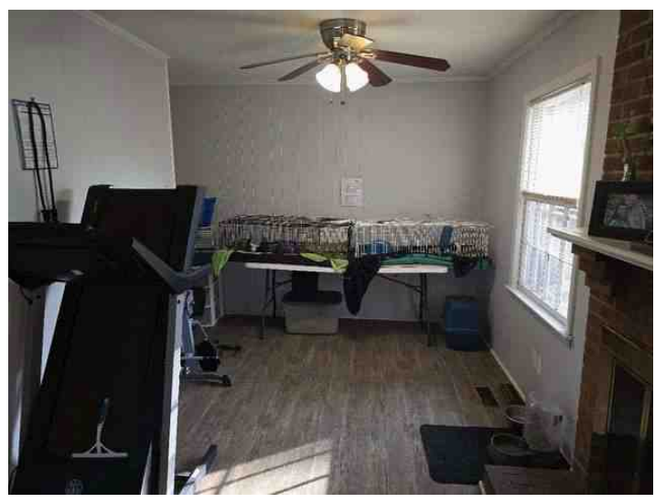

Den

Full Bath #1

Bedroom #2

Serial# BAF4D7F4
esign.alamode.com/verify

Interior Photos

Borrower	Rossi's Furnished Design LLC						
Property Address	5403 Laramie Ct						
City	Fayetteville	County	Cumberland	State	NC	Zip Code	28303
Lender/Client	Easy Street Capital, LLC						

Living Room

Full Bath #2

Dining Room

Kitchen

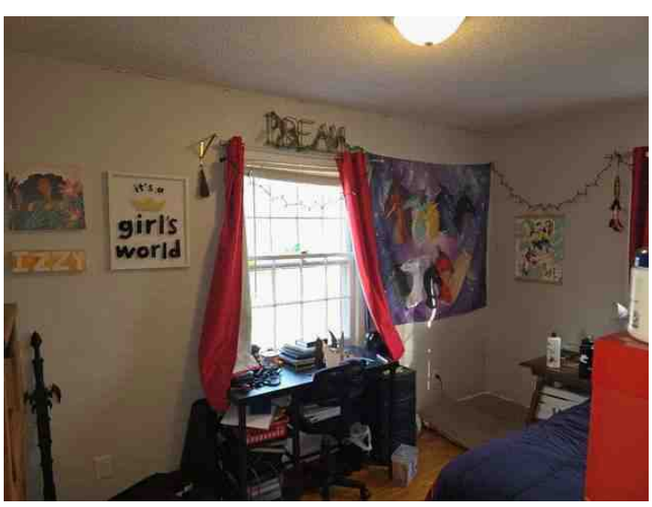

Bedroom #3

Laundry

Serial# BAF4D7F4
esign.alamode.com/verify

Interior Photos

Borrower	Rossi's Furnished Design LLC						
Property Address	5403 Laramie Ct						
City	Fayetteville	County	Cumberland	State	NC	Zip Code	28303
Lender/Client	Easy Street Capital, LLC						

Family Room

Storage

Breakfast Nook

Serial# BAF4D7F4
esign.alamode.com/verify

Comparable Photo Page

Borrower	Rossi's Furnished Design LLC						
Property Address	5403 Laramie Ct						
City	Fayetteville	County	Cumberland	State	NC	Zip Code	28303
Lender/Client	Easy Street Capital, LLC						

Comparable 1

544 Cimarron Dr

Proximity	0.14 miles NE
Sale Price	255,000
GLA	1,885
Total Rooms	7
Total Bedrms	4
Total Bathrms	2.0
Location	N;Res;
View	N;Res;
Site	16553 sf
Quality	Q3
Age	61

Comparable 2

548 Cimarron Dr

Proximity	0.15 miles NE
Sale Price	219,990
GLA	2,034
Total Rooms	8
Total Bedrms	3
Total Bathrms	2.0
Location	N;Res;
View	N;Res;
Site	18295 sf
Quality	Q4
Age	60

Comparable 3

521 Fawn Ct

Proximity	0.47 miles N
Sale Price	258,000
GLA	2,124
Total Rooms	7
Total Bedrms	5
Total Bathrms	3.0
Location	N;Res;
View	N;Res;
Site	15682 sf
Quality	Q4
Age	58

Serial# BAF4D7F4
esign.alamode.com/verify

Aerial Map

Borrower	Rossi's Furnished Design LLC						
Property Address	5403 Laramie Ct						
City	Fayetteville	County	Cumberland	State	NC	Zip Code	28303
Lender/Client	Easy Street Capital, LLC						

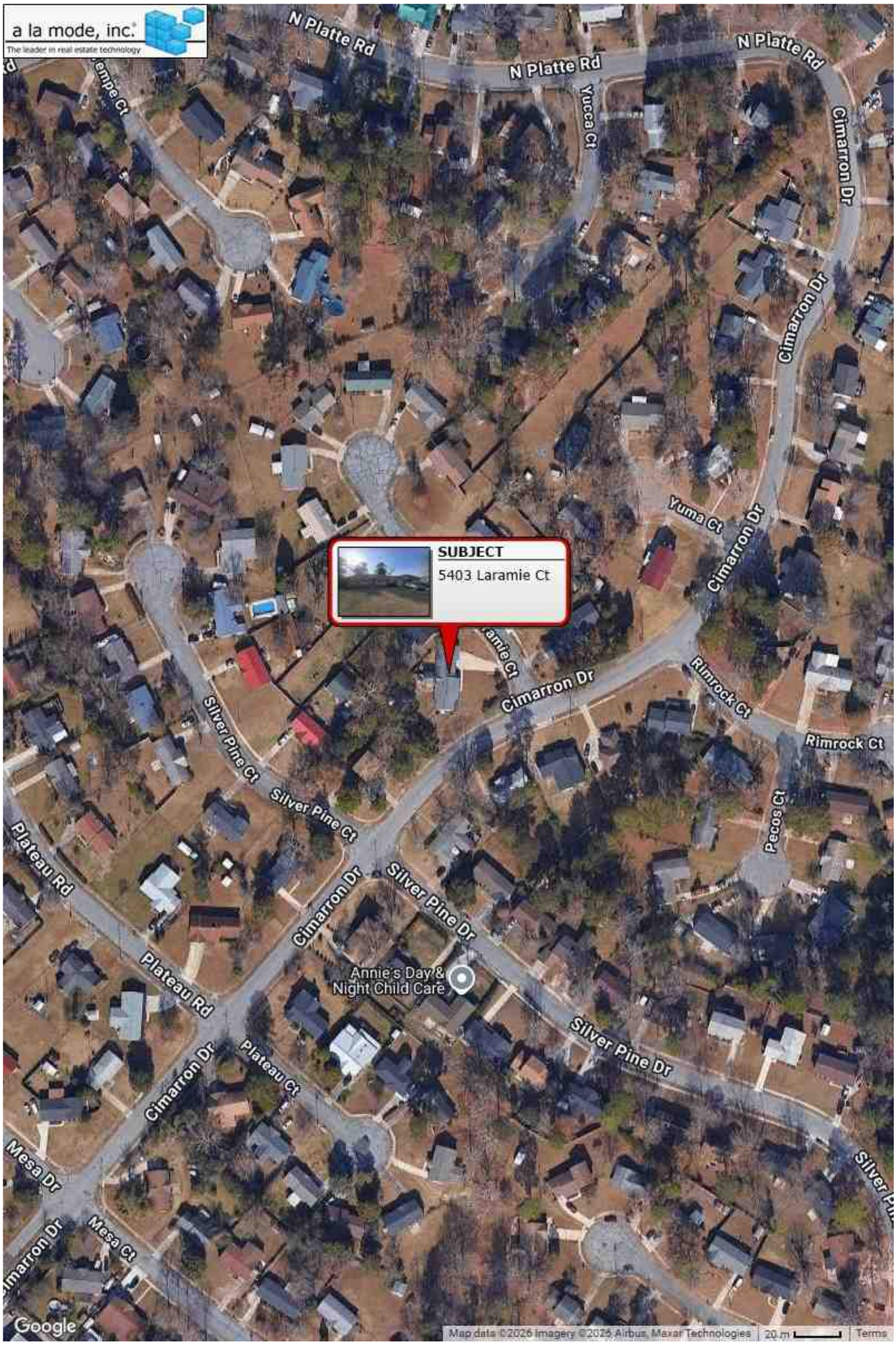

Serial# BAF4D7F4
esign.alamode.com/verify

Location Map

Borrower	Rossi's Furnished Design LLC						
Property Address	5403 Laramie Ct						
City	Fayetteville	County	Cumberland	State	NC	Zip Code	28303
Lender/Client	Easy Street Capital, LLC						

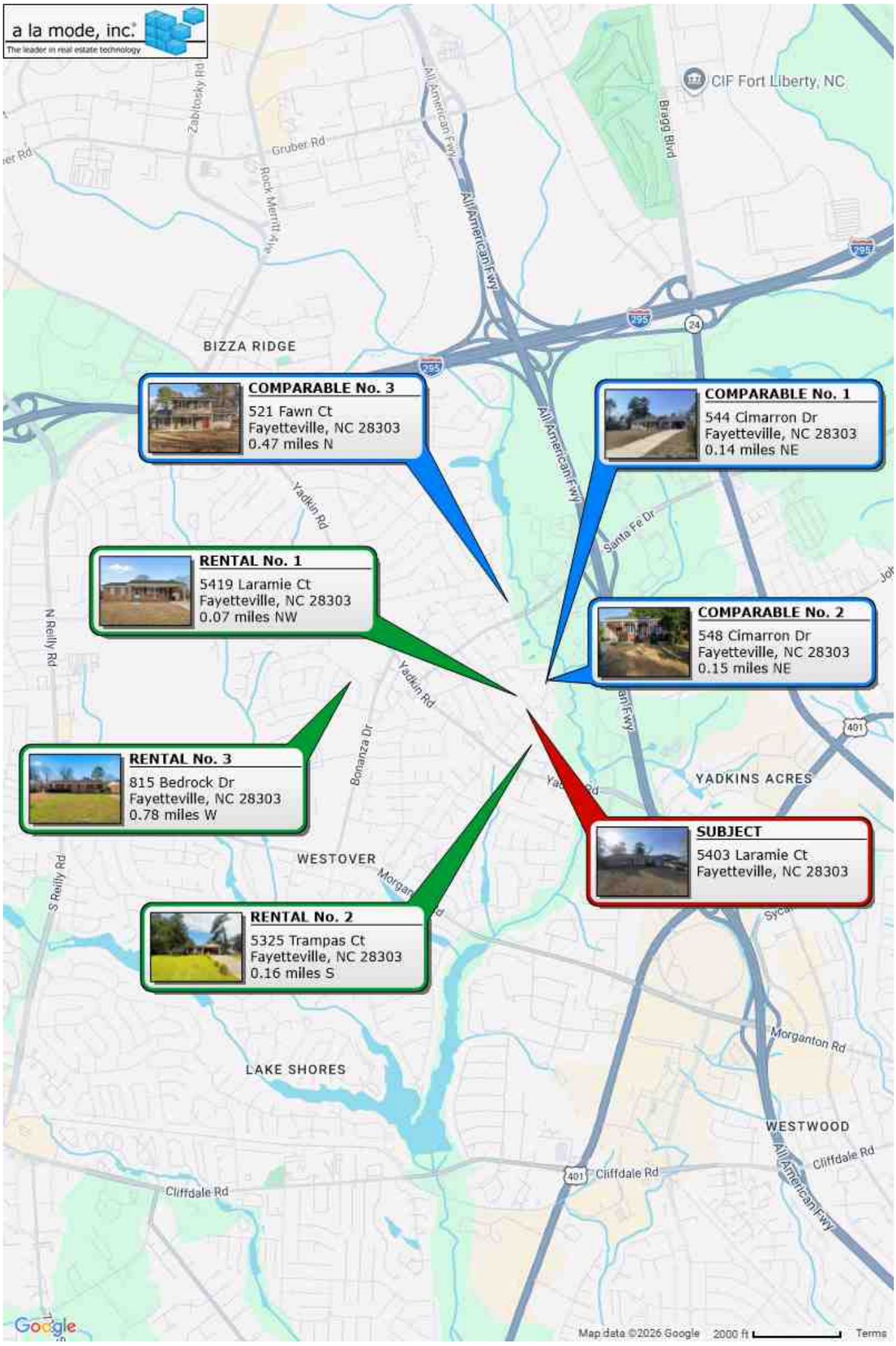

Serial# BAF4D7F4
esign.alamode.com/verify

Building Sketch

Borrower	Rossi's Furnished Design LLC						
Property Address	5403 Laramie Ct						
City	Fayetteville	County	Cumberland	State	NC	Zip Code	28303
Lender/Client	Easy Street Capital, LLC						

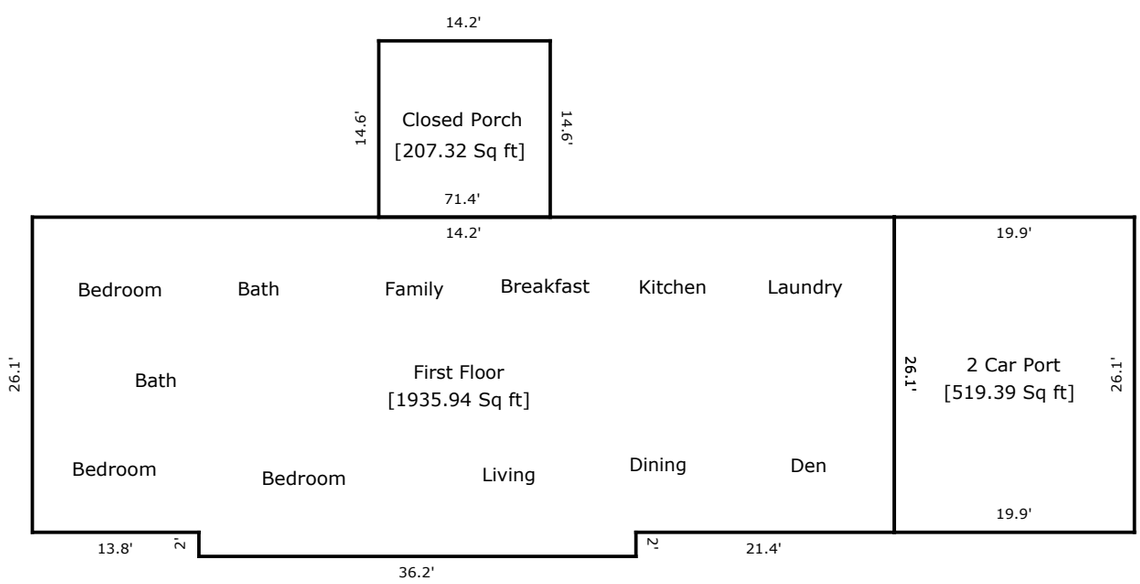

TOTAL Sketch by a la mode

Area Calculations Summary

Living Area		**Calculation Details**
First Floor	1935.94 Sq ft	36.2 × 2 = 72.4 26.1 × 71.4 = 1863.54
Total Living Area (Rounded):	**1936 Sq ft**	
Non-living Area		
2 Car Port	519.39 Sq ft	19.9 × 26.1 = 519.39
Closed Porch	207.32 Sq ft	14.2 × 14.6 = 207.32

Serial# BAF4D7F4
esign.alamode.com/verify

Riley and Grey Co, LLC.

SINGLE FAMILY COMPARABLE RENT SCHEDULE

File # 56645893930

This form is intended to provide the appraiser with a familiar format to estimate the market rent of the subject property. Adjustments should be made only for items of significant difference between the comparables and the subject property.

ITEM	SUBJECT	COMPARABLE NO. 1		COMPARABLE NO. 2		COMPARABLE NO. 3	
Address	5403 Laramie Ct Fayetteville, NC 28303	5419 Laramie Ct Fayetteville, NC 28303		5325 Trampas Ct Fayetteville, NC 28303		815 Bedrock Dr Fayetteville, NC 28303	
Proximity to Subject		0.07 miles NW		0.16 miles S		0.78 miles W	
Date Lease Begins Date Lease Expires	05/01/2025 05/01/2026	02/05/2026 02/05/2027		09/15/2025 09/15/2026		02/25/2026 02/25/2027	
Monthy Rental	If Currently Rented: $ 1,414	$ 1,400		$ 1,595		$ 1,550	
Less: Utilities Furniture	$ 0 0	$ 0 0		$ 0 0		$ 0 0	
Adjusted Monthly Rent	$ 1,414	$ 1,400		$ 1,595		$ 1,550	
Data Source	Inspection	MLS		MLS		MLS	
RENT ADJUSTMENTS	DESCRIPTION	DESCRIPTION	+(−)$ Adjust.	DESCRIPTION	+(−)$ Adjust.	DESCRIPTION	+(−)$ Adjust.
Rent Concessions		None Noted None Noted		None Noted None Noted		None Noted None Noted	
Location/View	N;Res; N;Res;	N;Res; N;Res;		N;Res; N;Res;		N;Res; N;Res;	
Design and Appeal	DT1;Ranch Average	DT1;Ranch Average		DT1;Ranch Average		DT1;Ranch Average	
Age/Condition	59 C3	61 C3	0	61 C3/INFERIOR	0 +100	54 C4	0
Above Grade Room Count (Total / Bdrms / Baths)	8 / 3 / 2.0	6 / 3 / 2.0		7 / 4 / 2.1	0	6 / 4 / 2.1	0
Gross Living Area	1,936 Sq. Ft.	1,380 Sq. Ft.	+300	1,850 Sq. Ft.	0	1,760 Sq. Ft.	+150
Other (e.g., basement, etc.)	0sf	0sf		0sf		0sf	
Other:	1cp4dw	1cp4dw		1cp4dw		1cp4dw	
Net Adj. (total)		☒ + ☐ −	$ 300	☒ + ☐ −	$ 100	☒ + ☐ −	$ 150
Indicated Monthly Market Rent			$ 1,700		$ 1,695		$ 1,700

Comments on market data, including the range of rents for single family properties, an estimate of vacancy for single family rental properties, the general trend of rents and vacancy, and support for the above adjustments. (Rent concessions should be adjusted to the market, not to the subject property.) These were the most similar rental comps on the market in the s/d per the LPMLS. All adjustments were taken from market data. Zillow only rentals cannot be used due to a lack of more similar data. No rentals were found similar on the MLS. The market rent is for the SFR property only. The ADU was not included in the market rent. The appraiser reached out to obtain the current rents but did not get a reply.

Final Reconciliation of Market Rent: The majority of the weight was given towards the rental comps 1 and 2.

esign.alamode.com/verify Serial:BAF4D7F4

LLOYD CANADA JR. CERTIFIED RESIDENTIAL APPRAISER NORTH CAROLINA A7323 REAL ESTATE APPRAISER

I (WE) ESTIMATE THE MONTHLY MARKET RENT OF THE SUBJECT AS OF 03/04/2026 **TO BE $** 1,700

Appraiser(s) SIGNATURE
NAME Lloyd Canada Jr.

Review Appraiser (If applicable) SIGNATURE
NAME

Date Property Inspected 03/04/2026 Report Signed 03/19/2026
License or Certification # A7323 State NC
Expiration Date of License or Certification 06/30/2026

Date Property Inspected _____ Report Signed _____
License or Certification # _____ State _____
Expiration Date of License or Certification _____
Review Appraiser ☐ Did ☐ Did Not Inspect Subject Property

Freddie Mac Form 1000 (8/88) Fannie Mae Form 1007 (8/88)

Form 1007 - "TOTAL" appraisal software by a la mode, inc. - 1-800-ALAMODE

Serial# BAF4D7F4
esign.alamode.com/verify

Rental Photo Page

Borrower	Rossi's Furnished Design LLC						
Property Address	5403 Laramie Ct						
City	Fayetteville	County	Cumberland	State	NC	Zip Code	28303
Lender/Client	Easy Street Capital, LLC						

Rental 1

5419 Laramie Ct

Proximity to Subject	0.07 miles NW
Adj. Monthly Rent	1,400
Gross Living Area	1,380
Total Rooms	6
Total Bedrooms	3
Total Bathrooms	2.0
Location	N;Res;
View	N;Res;
Condition	C3
Age/Year Built	61

Rental 2

5325 Trampas Ct

Proximity to Subject	0.16 miles S
Adj. Monthly Rent	1,595
Gross Living Area	1,850
Total Rooms	7
Total Bedrooms	4
Total Bathrooms	2.1
Location	N;Res;
View	N;Res;
Condition	C3/INFERIOR
Age/Year Built	61

Rental 3

815 Bedrock Dr

Proximity to Subject	0.78 miles W
Adj. Monthly Rent	1,550
Gross Living Area	1,760
Total Rooms	6
Total Bedrooms	4
Total Bathrooms	2.1
Location	N;Res;
View	N;Res;
Condition	C4
Age/Year Built	54

Serial# BAF4D7F4
esign.alamode.com/verify

Borrower	Rossi's Furnished Design LLC					File No.	56645893930
Property Address	5403 Laramie Ct						
City	Fayetteville	County	Cumberland	State	NC	Zip Code	28303
Lender/Client	Easy Street Capital, LLC						

APPRAISAL AND REPORT IDENTIFICATION

This Report is one of the following types:

☒ Appraisal Report (A written report prepared under Standards Rule 2-2(a), pursuant to the Scope of Work, as disclosed elsewhere in this report.)

☐ Restricted Appraisal Report (A written report prepared under Standards Rule 2-2(b), pursuant to the Scope of Work, as disclosed elsewhere in this report, restricted to the stated intended use only by the specified client and any other named intended user(s).)

Comments on Standards Rule 2-3

I certify that, to the best of my knowledge and belief:
- The statements of fact contained in this report are true and correct.
- The reported analyses, opinions, and conclusions are limited only by the reported assumptions and limiting conditions and are my personal, impartial, and unbiased professional analyses, opinions, and conclusions.
- Unless otherwise indicated, I have no present or prospective interest in the property that is the subject of this report and no personal interest with respect to the parties involved.
- Unless otherwise indicated, I have not performed services, as an appraiser or in any other capacity, regarding the property that is the subject of this report within the three-year period immediately preceding acceptance of this assignment.
- I have no bias with respect to the property that is the subject of this report or the parties involved with this assignment.
- My engagement in this assignment was not contingent upon developing or reporting predetermined results.
- My compensation for completing this assignment is not contingent upon the development or reporting of a predetermined value or direction in value that favors the cause of the client, the amount of the value opinion, the attainment of a stipulated result, or the occurrence of a subsequent event directly related to the intended use of this appraisal.
- My analyses, opinions, and conclusions were developed, and this report has been prepared, in conformity with the Uniform Standards of Professional Appraisal Practice that were in effect at the time this report was prepared.
- Unless otherwise indicated, I have made a personal inspection of the property that is the subject of this report.
- Unless otherwise indicated, no one provided significant real property appraisal assistance to the person(s) signing this certification (if there are exceptions, the name of each individual providing significant real property appraisal assistance is stated elsewhere in this report).

Reasonable Exposure Time

(USPAP defines Exposure Time as the estimated length of time that the property interest being appraised would have been offered on the market prior to the hypothetical consummation of a sale at market value on the effective date of the appraisal.)

My Opinion of Reasonable Exposure Time for the subject property at the market value stated in this report is: 1-3 months.

Comments on Appraisal and Report Identification

Note any USPAP-related issues requiring disclosure and any state mandated requirements:

esign.alamode.com/verify Serial:BAF4D7F4

APPRAISER:

Signature:

Name: Lloyd Canada Jr.

State Certification #: A7323

or State License #:

State: NC Expiration Date of Certification or License: 06/30/2026

Date of Signature and Report: 03/19/2026

Effective Date of Appraisal: 03/04/2026

Inspection of Subject: ☐ None ☒ Interior and Exterior ☐ Exterior-Only

Date of Inspection (if applicable): 03/04/2026

SUPERVISORY or CO-APPRAISER (if applicable):

Signature:

Name:

State Certification #:

or State License #:

State: Expiration Date of Certification or License:

Date of Signature:

Inspection of Subject: ☐ None ☐ Interior and Exterior ☐ Exterior-Only

Date of Inspection (if applicable):

Serial# BAF4D7F4
esign.alamode.com/verify

NORTH CAROLINA
APPRAISAL BOARD

APPRAISER QUALIFICATION CARD

REGISTRATION / LICENSE / CERTIFICATE HOLDER

25 **LLOYD BRIAN CANADA JR** 26

A7323	C	Y
APPRAISER NUMBER	TYPE	NATIONAL REGISTRY

Appraiser's Signature

Executive Director

EXPIRES JUNE 30, 2026

Serial# BAF4D7F4
esign.alamode.com/verify

General Star National Insurance Company
P.O. Box 10360 (Attn: GSN)
Stamford, Connecticut 06904

REAL ESTATE APPRAISERS ERRORS & OMISSIONS INSURANCE POLICY

DECLARATIONS PAGE

This is a claims made and reported policy. Please read this policy and all endorsements and attachments carefully.

Policy Number: NJA401819B Renewal of Number: NJA401819A

1. **NAMED INSURED:** Lloyd Canada Jr.
   STREET ADDRESS: 310 Davie Lane
   Chapel Hill, NC 27514

2. **POLICY PERIOD:** Inception Date: 08/14/2025 Expiration Date: 08/14/2026
   Effective 12:01 a.m. Standard Time at the address of the Named Insured.

3. **LIMITS OF LIABILITY:**
   Each Claim: $1,000,000
   Aggregate: $1,000,000
   Claim Expenses have a separate Limit of Liability:
   Each Claim: $1,000,000
   Aggregate: $1,000,000

4. **DEDUCTIBLE:** Each Claim: $0 Aggregate: $0

5. **RETROACTIVE DATE:** 08/14/2023
   If a date is indicated, this policy will not provide coverage for any **Claim** arising out of any act, error, omission or personal injury which occurred before such date.

6. **ANNUAL PREMIUM:** $521

7. **ENDORSEMENTS:**
   This policy is made and accepted subject to the printed policy form together with the following form(s) or endorsement(s).

		AP 10 0001	06 11	AP 00 0001	06 11	AP 21 0005	07 22
IL 11 0001	07 22	AP 21 0007	04 23	AP 04 0001	06 11	AP 04 0004	07 14
AP 04 0007	10 20	AP 04 0005	10 20	AP 06 0002	10 20	AP 04 0006	10 20
AP 04 0003	10 20	AP 21 0002	06 11	AP 27 0004	06 11	AP 20 0001	06 11

8. **PRODUCER NAME:** Vanguard Specialty, LLC
   STREET ADDRESS: 1120 E. Kennedy Blvd, Suite 226
   Tampa, FL 33602

Authorized Representative

Producer Code: 26480 Class Code: 73128
Date: 2025-07-21

 © Copyright 2011, General Star Management Company, Stamford, CT

Form SCNLGL - "TOTAL" appraisal software by a la mode, inc. - 1-800-ALAMODE

Serial# BAF4D7F4
esign.alamode.com/verify

Tax Record

Property Summary

Print

Tax Year: 2026

REID	0408777019000	**PIN**	0408-77-7019	**Property Owner**	ROSSIS FURNISHED DESIGN LLC
Location Address	5403 LARAMIE CT	**Property Description**	PONDEROSA LO:3 SE:04 BL:O PL:0030-0032	**Owner's Mailing Address**	5403 LARAMIE COURT FAYETTEVILLE NC 28303

Administrative Data	
Plat Book & Page	0030-0032
Old Map #	
Market Area	0930
Township	NONE
Planning Jurisdiction	COUNTY
City	FAYETTEVILLE
Fire District	
Spec District	
Land Class	R101-RES
History REID 1	
History REID 2	
Acreage	0.38
Permit Date	
Permit #	

Transfer Information	
Deed Date	4/17/2024
Deed Book	011950
Deed Page	00712
Revenue Stamps	$300
Package Sale Date	4/17/2024
Package Sale Price	$150,000
Land Sale Date	
Land Sale Price	

Improvement Summary	
Total Buildings	1
Total Units	0
Total Living Area	1,876
Total Gross Leasable Area	0

Property Value	
Total Appraised Land Value	$25,300
Total Appraised Building Value	$133,535
Total Appraised Misc Improvements Value	$3,851
Total Cost Value	$162,686
Total Sales Comp Value	$219,300
Total Appraised Value - Valued By Sales Comparison	$219,300
Other Exemptions	
Exemption Desc	
Use Value Deferred	
Historic Value Deferred	
Total Deferred Value	
Total Taxable Value	$219,300

Building Summary

Card 1 5403 LARAMIE CT

Building Details	
Bldg Type	R1-SINGLE-FAMILY-RES
Units	0
Living Area (SQFT)	1876
Number of Stories	1.00
Style	000002-STYLE

Building Description			
Year Built	1965	**Effective Year**	1965
Additions	4	**Remodeled**	0
Interior Adj	FIREPLACES (1.00)		
Other Features			

Building Total & Improvement Details	
Grade	350 100%
Percent Complete	100
Total Adjusted Replacement Cost New	$211,961
Physical Depreciation (% Bad)	A 37%
Depreciated Value	$133,535

Serial# BAF4D7F4
esign.alamode.com/verify

UNIFORM APPRAISAL DATASET (UAD) DEFINITIONS ADDENDUM

(Source: Fannie Mae UAD Appendix D: UAD Field-Specific Standardization Requirements)

Condition Ratings and Definitions

C1

The improvements have been recently constructed and have not been previously occupied. The entire structure and all components are new and the dwelling features no physical depreciation.

Note: Newly constructed improvements that feature recycled or previously used materials and/or components can be considered new dwellings provided that the dwelling is placed on a 100 percent new foundation and the recycled materials and the recycled components have been rehabilitated/remanufactured into like-new condition. Improvements that have not been previously occupied are not considered “new” if they have any significant physical depreciation (that is, newly constructed dwellings that have been vacant for an extended period of time without adequate maintenance or upkeep).

C2

The improvements feature no deferred maintenance, little or no physical depreciation, and require no repairs. Virtually all building components are new or have been recently repaired, refinished, or rehabilitated. All outdated components and finishes have been updated and/or replaced with components that meet current standards. Dwellings in this category are either almost new or have been recently completely renovated and are similar in condition to new construction.

Note: The improvements represent a relatively new property that is well maintained with no deferred maintenance and little or no physical depreciation, or an older property that has been recently completely renovated.

C3

The improvements are well maintained and feature limited physical depreciation due to normal wear and tear. Some components, but not every major building component, may be updated or recently rehabilitated. The structure has been well maintained.

Note: The improvement is in its first-cycle of replacing short-lived building components (appliances, floor coverings, HVAC, etc.) and is being well maintained. Its estimated effective age is less than its actual age. It also may reflect a property in which the majority of short-lived building components have been replaced but not to the level of a complete renovation.

C4

The improvements feature some minor deferred maintenance and physical deterioration due to normal wear and tear. The dwelling has been adequately maintained and requires only minimal repairs to building components/mechanical systems and cosmetic repairs. All major building components have been adequately maintained and are functionally adequate.

Note: The estimated effective age may be close to or equal to its actual age. It reflects a property in which some of the short-lived building components have been replaced, and some short-lived building components are at or near the end of their physical life expectancy; however, they still function adequately. Most minor repairs have been addressed on an ongoing basis resulting in an adequately maintained property.

C5

The improvements feature obvious deferred maintenance and are in need of some significant repairs. Some building components need repairs, rehabilitation, or updating. The functional utility and overall livability is somewhat diminished due to condition, but the dwelling remains useable and functional as a residence.

Note: Some significant repairs are needed to the improvements due to the lack of adequate maintenance. It reflects a property in which many of its short-lived building components are at the end of or have exceeded their physical life expectancy but remain functional.

C6

The improvements have substantial damage or deferred maintenance with deficiencies or defects that are severe enough to affect the safety, soundness, or structural integrity of the improvements. The improvements are in need of substantial repairs and rehabilitation, including many or most major components.

Note: Substantial repairs are needed to the improvements due to the lack of adequate maintenance or property damage. It reflects a property with conditions severe enough to affect the safety, soundness, or structural integrity of the improvements.

Quality Ratings and Definitions

Q1

Dwellings with this quality rating are usually unique structures that are individually designed by an architect for a specified user. Such residences typically are constructed from detailed architectural plans and specifications and feature an exceptionally high level of workmanship and exceptionally high-grade materials throughout the interior and exterior of the structure. The design features exceptionally high-quality exterior refinements and ornamentation, and exceptionally high-quality interior refinements. The workmanship, materials, and finishes throughout the dwelling are of exceptionally high quality.

Q2

Dwellings with this quality rating are often custom designed for construction on an individual property owner’s site. However, dwellings in this quality grade are also found in high-quality tract developments featuring residence constructed from individual plans or from highly modified or upgraded plans. The design features detailed, high quality exterior ornamentation, high-quality interior refinements, and detail. The workmanship, materials, and finishes throughout the dwelling are generally of high or very high quality.

Serial# BAF4D7F4
esign.alamode.com/verify

UNIFORM APPRAISAL DATASET (UAD) DEFINITIONS ADDENDUM

(Source: Fannie Mae UAD Appendix D: UAD Field-Specific Standardization Requirements)

Quality Ratings and Definitions (continued)

Q3

Dwellings with this quality rating are residences of higher quality built from individual or readily available designer plans in above-standard residential tract developments or on an individual property owner's site. The design includes significant exterior ornamentation and interiors that are well finished. The workmanship exceeds acceptable standards and many materials and finishes throughout the dwelling have been upgraded from "stock" standards.

Q4

Dwellings with this quality rating meet or exceed the requirements of applicable building codes. Standard or modified standard building plans are utilized and the design includes adequate fenestration and some exterior ornamentation and interior refinements. Materials, workmanship, finish, and equipment are of stock or builder grade and may feature some upgrades.

Q5

Dwellings with this quality rating feature economy of construction and basic functionality as main considerations. Such dwellings feature a plain design using readily available or basic floor plans featuring minimal fenestration and basic finishes with minimal exterior ornamentation and limited interior detail. These dwellings meet minimum building codes and are constructed with inexpensive, stock materials with limited refinements and upgrades.

Q6

Dwellings with this quality rating are of basic quality and lower cost; some may not be suitable for year-round occupancy. Such dwellings are often built with simple plans or without plans, often utilizing the lowest quality building materials. Such dwellings are often built or expanded by persons who are professionally unskilled or possess only minimal construction skills. Electrical, plumbing, and other mechanical systems and equipment may be minimal or non-existent. Older dwellings may feature one or more substandard or non-conforming additions to the original structure

Definitions of Not Updated, Updated, and Remodeled

Not Updated

Little or no updating or modernization. This description includes, but is not limited to, new homes.

Residential properties of fifteen years of age or less often reflect an original condition with no updating, if no major components have been replaced or updated. Those over fifteen years of age are also considered not updated if the appliances, fixtures, and finishes are predominantly dated. An area that is 'Not Updated' may still be well maintained and fully functional, and this rating does not necessarily imply deferred maintenance or physical/functional deterioration.

Updated

The area of the home has been modified to meet current market expectations. These modifications are limited in terms of both scope and cost.

An updated area of the home should have an improved look and feel, or functional utility. Changes that constitute updates include refurbishment and/or replacing components to meet existing market expectations. Updates do not include significant alterations to the existing structure.

Remodeled

Significant finish and/or structural changes have been made that increase utility and appeal through complete replacement and/or expansion.

A remodeled area reflects fundamental changes that include multiple alterations. These alterations may include some or all of the following: replacement of a major component (cabinet(s), bathtub, or bathroom tile), relocation of plumbing/gas fixtures/appliances, significant structural alterations (relocating walls, and/or the addition of) square footage). This would include a complete gutting and rebuild.

Explanation of Bathroom Count

Three-quarter baths are counted as a full bath in all cases. Quarter baths (baths that feature only a toilet) are not included in the bathroom count. The number of full and half baths is reported by separating the two values using a period, where the full bath count is represented to the left of the period and the half bath count is represented to the right of the period.

Example:
3.2 indicates three full baths and two half baths.

Serial# BAF4D7F4
esign.alamode.com/verify

UNIFORM APPRAISAL DATASET (UAD) DEFINITIONS ADDENDUM

(Source: Fannie Mae UAD Appendix D: UAD Field-Specific Standardization Requirements)

Abbreviations Used in Data Standardization Text

Abbreviation	Full Name	Fields Where This Abbreviation May Appear
A	Adverse	Location & View
ac	Acres	Area, Site
AdjPrk	Adjacent to Park	Location
AdjPwr	Adjacent to Power Lines	Location
ArmLth	Arms Length Sale	Sale or Financing Concessions
AT	Attached Structure	Design (Style)
B	Beneficial	Location & View
ba	Bathroom(s)	Basement & Finished Rooms Below Grade
br	Bedroom	Basement & Finished Rooms Below Grade
BsyRd	Busy Road	Location
c	Contracted Date	Date of Sale/Time
Cash	Cash	Sale or Financing Concessions
Comm	Commercial Influence	Location
Conv	Conventional	Sale or Financing Concessions
cp	Carport	Garage/Carport
CrtOrd	Court Ordered Sale	Sale or Financing Concessions
CtySky	City View Skyline View	View
CtyStr	City Street View	View
cv	Covered	Garage/Carport
DOM	Days On Market	Data Sources
DT	Detached Structure	Design (Style)
dw	Driveway	Garage/Carport
e	Expiration Date	Date of Sale/Time
Estate	Estate Sale	Sale or Financing Concessions
FHA	Federal Housing Authority	Sale or Financing Concessions
g	Garage	Garage/Carport
ga	Attached Garage	Garage/Carport
gbi	Built-in Garage	Garage/Carport
gd	Detached Garage	Garage/Carport
GlfCse	Golf Course	Location
Glfvw	Golf Course View	View
GR	Garden	Design (Style)
HR	High Rise	Design (Style)
in	Interior Only Stairs	Basement & Finished Rooms Below Grade
Ind	Industrial	Location & View
Listing	Listing	Sale or Financing Concessions
Lndfl	Landfill	Location
LtdSght	Limited Sight	View
MR	Mid-rise	Design (Style)
Mtn	Mountain View	View
N	Neutral	Location & View
NonArm	Non-Arms Length Sale	Sale or Financing Concessions
o	Other	Basement & Finished Rooms Below Grade
O	Other	Design (Style)
op	Open	Garage/Carport
Prk	Park View	View
Pstrl	Pastoral View	View
PwrLn	Power Lines	View
PubTrn	Public Transportation	Location
Relo	Relocation Sale	Sale or Financing Concessions
REO	REO Sale	Sale or Financing Concessions
Res	Residential	Location & View
RH	USDA - Rural Housing	Sale or Financing Concessions
rr	Recreational (Rec) Room	Basement & Finished Rooms Below Grade
RT	Row or Townhouse	Design (Style)
s	Settlement Date	Date of Sale/Time
SD	Semi-detached Structure	Design (Style)
Short	Short Sale	Sale or Financing Concessions
sf	Square Feet	Area, Site, Basement
sqm	Square Meters	Area, Site
Unk	Unknown	Date of Sale/Time
VA	Veterans Administration	Sale or Financing Concessions
w	Withdrawn Date	Date of Sale/Time
wo	Walk Out Basement	Basement & Finished Rooms Below Grade
Woods	Woods View	View
Wtr	Water View	View
WtrFr	Water Frontage	Location
wu	Walk Up Basement	Basement & Finished Rooms Below Grade

Serial# BAF4D7F4
esign.alamode.com/verify