AK Appraisal Services, Inc.

# Uniform Residential Appraisal Report

File No. 263-00914 0126ECC059816

The purpose of this summary appraisal report is to provide the lender/client with an accurate, and adequately supported, opinion of the market value of the subject property.

## SUBJECT

Property Address 260 Pearsall Place | City Lawrence | State NY | Zip Code 11559

Borrower Aaron Lerman | Owner of Public Record Aaron Lerman & Louise Baker | County Nassau

Legal Description Section: 40 Block: 208 Lot: 13

Assessor's Parcel # 40208 00130 | Tax Year 2025 | R.E. Taxes $ 17,939

Neighborhood Name Lawrence, Cedarhurst | Map Reference 40.61302,-73.73004 | Census Tract 4116.00

Occupant [X] Owner [ ] Tenant [ ] Vacant | Special Assessments $ 0 | [ ] PUD | HOA $ 0 [ ] per year [ ] per month

Property Rights Appraised [X] Fee Simple [ ] Leasehold [ ] Other (describe)

Assignment Type [ ] Purchase Transaction [X] Refinance Transaction [ ] Other (describe)

Lender/Client East Coast Capital Corp | Address 2 Corporate Center Drive , Ste 110, Melville, NY, 11747

Is the subject property currently offered for sale or has it been offered for sale in the twelve months prior to the effective date of this appraisal? [ ] Yes [X] No

Report data source(s) used, offering price(s), and date(s). A search by the appraiser on the local MLS on line system, revealed that the subject is not listed for sale. At the time of property observation, no FSBO signs were observed.

## CONTRACT

I [ ] did [ ] did not analyze the contract for sale for the subject purchase transaction. Explain the results of the analysis of the contract for sale or why the analysis was not performed.

Contract Price $ | Date of Contract | Is the property seller the owner of public record? [ ] Yes [ ] No | Data Source(s)

Is there any financial assistance (loan charges, sale concessions, gift or downpayment assistance, etc.) to be paid by any party on behalf of the borrower? [ ] Yes [ ] No

If Yes, report the total dollar amount and describe the items to be paid.

## NEIGHBORHOOD

**Note: Race and the racial composition of the neighborhood are not appraisal factors.**

| Neighborhood Characteristics | One-Unit Housing Trends | One-Unit Housing | | Present Land Use % | |
|---|---|---|---|---|---|
| Location [ ] Urban [X] Suburban [ ] Rural | Property Values [ ] Increasing [X] Stable [ ] Declining | PRICE | AGE | One-Unit | 80 % |
| Built-Up [X] Over 75% [ ] 25-75% [ ] Under 25% | Demand/Supply [ ] Shortage [X] In Balance [ ] Over Supply | $(000) | (yrs) | 2-4 Unit | 2 % |
| Growth [ ] Rapid [X] Stable [ ] Slow | Marketing Time [X] Under 3 mths [ ] 3-6 mths [ ] Over 6 mths | 600 Low | 1 | Multi-Family | 0 % |
| Neighborhood Boundaries The subject is located North of Barrett Road, South of Mott Avenue, East of Beach 9th Street, and West of Meadow Drive/Ivy Hill Road. | | 5,000 High | 150 | Commercial | 8 % |
| | | 1,900 Pred. | 75 | Other | 10 % |

Neighborhood Description The subject is located in an established residential neighborhood consisting of mixed style dwellings. The subject's neighborhood is equipped with all necessary amenities including schools, shopping and transportation to employment centers. No known factors likely to impact the long term stability of values.

Market Conditions (including support for the above conclusions) This appraisal report is intended for use in a mortgage finance transaction only. This report is not intended for any other use. See marketing comments on addendum.

## SITE

Dimensions 98.24 x 123.6 x 98.5 x 123.5 | Area 12066 sf | Shape Slightly Irregular | View N;Res;

Specific Zoning Classification B | Zoning Description Residential

Zoning Compliance [X] Legal [ ] Legal Nonconforming (Grandfathered Use) [ ] No Zoning [ ] Illegal (describe)

Is the highest and best use of the subject property as improved (or as proposed per plans and specifications) the present use? [X] Yes [ ] No If No, describe. Current use is legally permissible, physically possible, financially feasible, and maximally productive.

| Utilities | Public | Other (describe) | | Public | Other (describe) | Off-site Improvements—Type | Public | Private |
|---|---|---|---|---|---|---|---|---|
| Electricity | [X] | [ ] | Water | [X] | [ ] | Street Macadam | [X] | [ ] |
| Gas | [X] | [ ] | Sanitary Sewer | [X] | [ ] | Alley None | [ ] | [ ] |

FEMA Special Flood Hazard Area [ ] Yes [X] No | FEMA Flood Zone X | FEMA Map # 36059C0301G | FEMA Map Date 09/11/2009

Are the utilities and off-site improvements typical for the market area? [X] Yes [ ] No If No, describe.

Are there any adverse site conditions or external factors (easements, encroachments, environmental conditions, land uses, etc.)? [ ] Yes [X] No If Yes, describe. No adverse easements, encroachments or conditions observed. Typical utility easements are present. No external obsolescence noted.

## IMPROVEMENTS

| GENERAL DESCRIPTION | | FOUNDATION | EXTERIOR DESCRIPTION materials/condition | | INTERIOR materials/condition | |
|---|---|---|---|---|---|---|
| Units [X] One [ ] One with Accessory Unit | | [ ] Concrete Slab [ ] Crawl Space | Foundation Walls | Concrete/Avg | Floors | Hardwood/Good |
| # of Stories 2.0 | | [X] Full Basement [ ] Partial Basement | Exterior Walls | Brk-Wd.Shng/Avg | Walls | Sheetrock/Good |
| Type [X] Det. [ ] Att. [ ] S-Det./End Unit | | Basement Area 1368 sq. ft. | Roof Surface | Asphalt/Avg | Trim/Finish | Wood/Good |
| [X] Existing [ ] Proposed [ ] Under Const. | | Basement Finish 25 % | Gutters & Downspouts | Alum/Avg | Bath Floor | Ceramic/Good |
| Design (Style) Colonial | | [X] Outside Entry/Exit [ ] Sump Pump | Window Type | Insulated/Avg | Bath Wainscot | Ceramic/Good |
| Year Built 1968 | | Evidence of [ ] Infestation | Storm Sash/Insulated | Yes/Avg | Car Storage | [ ] None |
| Effective Age (Yrs) 5 | | [ ] Dampness [ ] Settlement | Screens | Yes/Avg | [X] Driveway | # of Cars 2 |
| Attic | [ ] None | Heating [ ] FWA [X] HWBB [ ] Radiant | Amenities | [ ] WoodStove(s) #0 | Driveway Surface | Asphalt |
| [ ] Drop Stair | [ ] Stairs | [ ] Other Fuel Gas | [X] Fireplace(s) # 1 | [ ] Fence None | [X] Garage | # of Cars 2 |
| [ ] Floor | [X] Scuttle | Cooling [X] Central Air Conditioning | [X] Patio/Deck Rear | [ ] Porch None | [ ] Carport | # of Cars 0 |
| [ ] Finished | [ ] Heated | [ ] Individual [ ] Other | [ ] Pool None | [ ] Other None | [X] Att. | [ ] Det. [ ] Built-in |

Appliances [X] Refrigerator [X] Range/Oven [X] Dishwasher [ ] Disposal [X] Microwave [X] Washer/Dryer [ ] Other (describe)

Finished area **above** grade contains: 9 Rooms 5 Bedrooms 3.0 Bath(s) 3,103 Square Feet of Gross Living Area Above Grade

Additional features (special energy efficient items, etc.). Insulated windows. Rear patio. CAC. 1 fireplace. 2 car attached garage.

Describe the condition of the property (including needed repairs, deterioration, renovations, remodeling, etc.). C2;Kitchen-remodeled-less than one year ago;Bathrooms-remodeled-less than one year ago; The subject is a recently updated dwelling maintained in good condition throughout, improved with a newly remodeled kitchen and two newly remodeled bathrooms. All utilities were on and operable at the time of inspection and Smoke/CO detecors were present.

Are there any physical deficiencies or adverse conditions that affect the livability, soundness, or structural integrity of the property? [ ] Yes [X] No If Yes, describe. The appraiser is not a home inspector, structural engineer or expert in mold. The appraisal appointment is limited to observations for information gathering only. This appraisal report should not be relied upon as a home inspection.

Does the property generally conform to the neighborhood (functional utility, style, condition, use, construction, etc.)? [X] Yes [ ] No If No, describe. The subject is typical of the homes in the area in terms of living area, floor plan, functional utility and construction quality.

# Uniform Residential Appraisal Report

File No. 263-00914 0126ECC059816

There are 0 comparable properties currently offered for sale in the subject neighborhood ranging in price from $ 0 to $ 0 .

There are 8 comparable sales in the subject neighborhood within the past twelve months ranging in sale price from $ 2,400,000 to $ 3,750,000 .

| FEATURE | SUBJECT | COMPARABLE SALE NO. 1 | COMPARABLE SALE NO. 2 | COMPARABLE SALE NO. 3 |
|---|---|---|---|---|
| Address | 260 Pearsall Place Lawrence, NY 11559 | 24 Herrick Drive Lawrence, NY 11559 | 135 Sutton Place S Lawrence, NY 11559 | 1029 New McNeil Avenue Lawrence, NY 11559 |
| Proximity to Subject | | 0.09 miles SW | 0.54 miles SW | 0.78 miles SW |
| Sale Price | $ | $ 3,750,000 | $ 2,997,500 | $ 2,900,000 |
| Sale Price/Gross Liv. Area | $ 0.00 sq. ft. | $ 1,015.16 sq. ft. | $ 1,101.62 sq. ft. | $ 1,139.04 sq. ft. |
| Data Source(s) | | Comps Inc. #0;DOM Unk | Comps Inc. #0;DOM Unk | Comps Inc. #0;DOM 30 |
| Verification Source(s) | | PropertyShark, Public Record | PropertyShark, Public Record | OneKey MLS #883185 |
| VALUE ADJUSTMENTS | DESCRIPTION | DESCRIPTION / +(-) $ Adjustment | DESCRIPTION / +(-) $ Adjustment | DESCRIPTION / +(-) $ Adjustment |
| Sale or Financing Concessions | | ArmLth Unk;0 | ArmLth Unk;0 | ArmLth Conv;0 |
| Date of Sale/Time | | s04/25;Unk | s12/25;Unk | s01/26;c07/25 |
| Location | N;Res; | N;Res; | N;Res; | N;Res; |
| Leasehold/Fee Simple | Fee Simple | Fee Simple | Fee Simple | Fee Simple |
| Site | 12066 sf | 7802 sf / +42,600 | 13460 sf / -13,900 | 6373 sf / +56,900 |
| View | N;Res; | N;Res; | N;Res; | N;Res; |
| Design (Style) | DT2.0;Colonial | DT2.0;Tudor / 0 | DT1.75;Cape / 0 | DT2.0;Colonial |
| Quality of Construction | Q3 | Q3 | Q3 | Q3 |
| Actual Age | 58 | 96 / 0 | 74 / 0 | 54 / 0 |
| Condition | C2 | C2 | C3 / +299,750 | C3 / +290,000 |
| Above Grade Room Count (Total / Bdrms. / Baths) | 9 / 5 / 3.0 | 10 / 5 / 3.0 / 0 | 10 / 5 / 2.1 / +10,000 | 10 / 6 / 5.0 / -40,000 |
| Gross Living Area | 3,103 sq. ft. | 3,694 sq. ft. / -103,400 | 2,721 sq. ft. / +66,900 | 2,546 sq. ft. / +97,500 |
| Basement & Finished | 1368sf342sfwu | 1280sf895sfin / 0 | 0sf / 0 | 1152sf975sfwu / 0 |
| Rooms Below Grade | 1rr0br0.0ba1o | 3rr0br1.0ba1o / -20,000 | +60,000 | 2rr0br1.0ba1o / -20,000 |
| Functional Utility | Avg/1Family | Avg/1Family | Avg/1Family | Avg/1Family |
| Heating/Cooling | HWBB C/Air | FWA C/Air / 0 | HWBB C/Air | FWA C/Air / 0 |
| Energy Efficient Items | Insul Windows | Insul Windows | Insul Windows | Insul Windows |
| Garage/Carport | 2ga2dw | 2gd2dw / 0 | 4ga2dw / -80,000 | 2gbi2dw / 0 |
| Porch/Patio/Deck | Patio | Deck, 2Patios / -20,000 | Porch, Patio / -10,000 | None / +10,000 |
| Fireplace | 1 Fireplace | 1 Fireplace | None / +10,000 | None / +10,000 |
| Pool | None | None | None | None |
| Net Adjustment (Total) | | ☐ + ☒ - $ 100,800 | ☒ + ☐ - $ 342,750 | ☒ + ☐ - $ 404,400 |
| Adjusted Sale Price of Comparables | | Net Adj. -2.7% Gross Adj. 5.0% $ 3,649,200 | Net Adj. 11.4% Gross Adj. 18.4% $ 3,340,250 | Net Adj. 13.9% Gross Adj. 18.1% $ 3,304,400 |

SALES COMPARISON APPROACH

I ☒ did ☐ did not research the sale or transfer history of the subject property and comparable sales. If not, explain Market data sources for the comparable properties utilized within this report DO NOT supply/release contract information regarding sales concessions.

My research ☒ did ☐ did not reveal any prior sales or transfers of the subject property for the three years prior to the effective date of this appraisal.

Data source(s) MLS/Comps Inc/PropertyShark

My research ☐ did ☒ did not reveal any prior sales or transfers of the comparable sales for the year prior to the date of sale of the comparable sale.

Data source(s) MLS/Comps Inc/PropertyShark

Report the results of the research and analysis of the prior sale or transfer history of the subject property and comparable sales (report additional prior sales on page 3).

| ITEM | SUBJECT | COMPARABLE SALE NO. 1 | COMPARABLE SALE NO. 2 | COMPARABLE SALE NO. 3 |
|---|---|---|---|---|
| Date of Prior Sale/Transfer | 06/11/2025 | | | |
| Price of Prior Sale/Transfer | $2,900,000 | | | |
| Data Source(s) | Comps Inc. #0 | Comps Inc. | Comps Inc. | Comps Inc. |
| Effective Date of Data Source(s) | 03/14/2026 | 03/14/2026 | 03/14/2026 | 03/14/2026 |

Analysis of prior sale or transfer history of the subject property and comparable sales See above history for the subject and comparable sales selected. The subject transferred to the owner on 06/11/2025. It was then improved with a new kitchen, 2 new bathrooms, a new boiler/heating system, new electric, new and refinished floors throughout, and other cosmetic upgrades, The value increase noted is reflective of the improvements to the dwelling after this transfer occurred.

Fee paid to the appraiser for this assignment: $575

AMC Registration #: AMC-19-0042

Summary of Sales Comparison Approach. The comparables selected in the sales comparison approach were based on extensive review of available market data within the subjects defined location. The comparables utilized are considered the most similar to the subject property in terms of location, physical characteristic and functionality and have been adjusted to market preference to adequately support and justify the opinions of market value.

Greatest Emphasis is placed on Sale #1 due to close proximity and Sale #3 due to most recent transfer further supported by Sale #2 due to most comparable GLA.

Indicated Value by Sales Comparison Approach $ 3,325,000

RECONCILIATION

**Indicated Value by: Sales Comparison Approach $** 3,325,000 **Cost Approach (if developed) $** 3,268,500 **Income Approach (if developed) $** 0

The cost and market approaches to value were carefully considered with the market approach found to be the most relevant. Income approach was not considered as one family homes are not typically purchased for income purposes.

This appraisal is made ☒ "as is," ☐ subject to completion per plans and specifications on the basis of a hypothetical condition that the improvements have been completed, ☐ subject to the following repairs or alterations on the basis of a hypothetical condition that the repairs or alterations have been completed, or ☐ subject to the following required inspection based on the extraordinary assumption that the condition or deficiency does not require alteration or repair:

**Based on a complete visual inspection of the interior and exterior areas of the subject property, defined scope of work, statement of assumptions and limiting conditions, and appraiser's certification, my (our) opinion of the market value, as defined, of the real property that is the subject of this report is $** 3,325,000 **as of** 03/13/2026 **, which is the date of inspection and the effective date of this appraisal.**

## ADDITIONAL COMMENTS

## COST APPROACH

**COST APPROACH TO VALUE (not required by Fannie Mae)**

Provide adequate information for the lender/client to replicate the below cost figures and calculations.

Support for the opinion of site value (summary of comparable land sales or other methods for estimating site value) The land extraction method was utilized in developing the estimated site value. The subject neighborhood is a well established neighborhood with few newly spot built, knock downs, or vacant land sales. Land values typically exceed 30% in the area, having no negative impact on value or marketability.

| | | | |
|---|---|---|---|
| ESTIMATED ☐ REPRODUCTION OR ☒ REPLACEMENT COST NEW | OPINION OF SITE VALUE | = $ | 1,575,000 |
| Source of cost data LocalBuilder/www.costtobuild.net | Dwelling 3,103 Sq. Ft. @ $ 450.00 | = $ | 1,396,350 |
| Quality rating from cost service Q3 Effective date of cost data 03/2026 | Bsmt: 1368 Sq. Ft. @ $ 200.00 | = $ | 273,600 |
| Comments on Cost Approach (gross living area calculations, depreciation, etc.) | InsulWindows/Amen | | 70,000 |
| The age- life method of estimating physical depreciation was used | Garage/Carport 598 Sq. Ft. @ $ 125.00 | = $ | 74,750 |
| in this appraisal. The subject has a remaining economic life of 55 | Total Estimate of Cost-New | = $ | 1,814,700 |
| years. Based on the economic life of 60 years. Cost replacement | Less 60 Physical / Functional / External | | |
| new derived from www.costtobuild.net, supplemented with local | Depreciation $151,225 / $0 | = $ ( | 151,225) |
| builder cost estimates. | Depreciated Cost of Improvements | = $ | 1,663,475 |
| | "As-is" Value of Site Improvements | = $ | 30,000 |
| Estimated Remaining Economic Life (HUD and VA only) 55 Years | INDICATED VALUE BY COST APPROACH | = $ | 3,268,500 |

## INCOME

**INCOME APPROACH TO VALUE (not required by Fannie Mae)**

Estimated Monthly Market Rent $ X Gross Rent Multiplier = $ Indicated Value by Income Approach

Summary of Income Approach (including support for market rent and GRM)

## PUD INFORMATION

**PROJECT INFORMATION FOR PUDs (if applicable)**

Is the developer/builder in control of the Homeowners' Association (HOA)? ☐ Yes ☐ No Unit type(s) ☐ Detached ☐ Attached

Provide the following information for PUDs ONLY if the developer/builder is in control of the HOA and the subject property is an attached dwelling unit.

Legal name of project

Total number of phases Total number of units Total number of units sold

Total number of units rented Total number of units for sale Data source(s)

Was the project created by the conversion of an existing building(s) into a PUD? ☐ Yes ☐ No If Yes, date of conversion.

Does the project contain any multi-dwelling units? ☐ Yes ☐ No Data source(s)

Are the units, common elements, and recreation facilities complete? ☐ Yes ☐ No If No, describe the status of completion.

Are the common elements leased to or by the Homeowners' Association? ☐ Yes ☐ No If Yes, describe the rental terms and options.

Describe common elements and recreational facilities.

This report form is designed to report an appraisal of a one-unit property or a one-unit property with an accessory unit; including a unit in a planned unit development (PUD). This report form is not designed to report an appraisal of a manufactured home or a unit in a condominium or cooperative project.

This appraisal report is subject to the following scope of work, intended use, intended user, definition of market value, statement of assumptions and limiting conditions, and certifications. Modifications, additions, or deletions to the intended use, intended user, definition of market value, or assumptions and limiting conditions are not permitted. The appraiser may expand the scope of work to include any additional research or analysis necessary based on the complexity of this appraisal assignment. Modifications or deletions to the certifications are also not permitted. However, additional certifications that do not constitute material alterations to this appraisal report, such as those required by law or those related to the appraiser's continuing education or membership in an appraisal organization, are permitted.

**SCOPE OF WORK:** The scope of work for this appraisal is defined by the complexity of this appraisal assignment and the reporting requirements of this appraisal report form, including the following definition of market value, statement of assumptions and limiting conditions, and certifications. The appraiser must, at a minimum: (1) perform a complete visual inspection of the interior and exterior areas of the subject property, (2) inspect the neighborhood, (3) inspect each of the comparable sales from at least the street, (4) research, verify, and analyze data from reliable public and/or private sources, and (5) report his or her analysis, opinions, and conclusions in this appraisal report.

**INTENDED USE:** The intended use of this appraisal report is for the lender/client to evaluate the property that is the subject of this appraisal for a mortgage finance transaction.

**INTENDED USER:** The intended user of this appraisal report is the lender/client.

**DEFINITION OF MARKET VALUE:** The most probable price which a property should bring in a competitive and open market under all conditions requisite to a fair sale, the buyer and seller, each acting prudently, knowledgeably and assuming the price is not affected by undue stimulus. Implicit in this definition is the consummation of a sale as of a specified date and the passing of title from seller to buyer under conditions whereby: (1) buyer and seller are typically motivated; (2) both parties are well informed or well advised, and each acting in what he or she considers his or her own best interest; (3) a reasonable time is allowed for exposure in the open market; (4) payment is made in terms of cash in U. S. dollars or in terms of financial arrangements comparable thereto; and (5) the price represents the normal consideration for the property sold unaffected by special or creative financing or sales concessions* granted by anyone associated with the sale.

*Adjustments to the comparables must be made for special or creative financing or sales concessions. No adjustments are necessary for those costs which are normally paid by sellers as a result of tradition or law in a market area; these costs are readily identifiable since the seller pays these costs in virtually all sales transactions. Special or creative financing adjustments can be made to the comparable property by comparisons to financing terms offered by a third party institutional lender that is not already involved in the property or transaction. Any adjustment should not be calculated on a mechanical dollar for dollar cost of the financing or concession but the dollar amount of any adjustment should approximate the market's reaction to the financing or concessions based on the appraiser's judgment.

**STATEMENT OF ASSUMPTIONS AND LIMITING CONDITIONS:** The appraiser's certification in this report is subject to the following assumptions and limiting conditions:

1. The appraiser will not be responsible for matters of a legal nature that affect either the property being appraised or the title to it, except for information that he or she became aware of during the research involved in performing this appraisal. The appraiser assumes that the title is good and marketable and will not render any opinions about the title.

2. The appraiser has provided a sketch in this appraisal report to show the approximate dimensions of the improvements. The sketch is included only to assist the reader in visualizing the property and understanding the appraiser's determination of its size.

3. The appraiser has examined the available flood maps that are provided by the Federal Emergency Management Agency (or other data sources) and has noted in this appraisal report whether any portion of the subject site is located in an identified Special Flood Hazard Area. Because the appraiser is not a surveyor, he or she makes no guarantees, express or implied, regarding this determination.

4. The appraiser will not give testimony or appear in court because he or she made an appraisal of the property in question, unless specific arrangements to do so have been made beforehand, or as otherwise required by law.

5. The appraiser has noted in this appraisal report any adverse conditions (such as needed repairs, deterioration, the presence of hazardous wastes, toxic substances, etc.) observed during the inspection of the subject property or that he or she became aware of during the research involved in performing this appraisal. Unless otherwise stated in this appraisal report, the appraiser has no knowledge of any hidden or unapparent physical deficiencies or adverse conditions of the property (such as, but not limited to, needed repairs, deterioration, the presence of hazardous wastes, toxic substances, adverse environmental conditions, etc.) that would make the property less valuable, and has assumed that there are no such conditions and makes no guarantees or warranties, express or implied. The appraiser will not be responsible for any such conditions that do exist or for any engineering or testing that might be required to discover whether such conditions exist. Because the appraiser is not an expert in the field of environmental hazards, this appraisal report must not be considered as an environmental assessment of the property.

6. The appraiser has based his or her appraisal report and valuation conclusion for an appraisal that is subject to satisfactory completion, repairs, or alterations on the assumption that the completion, repairs, or alterations of the subject property will be performed in a professional manner.

**APPRAISER'S CERTIFICATION:** The Appraiser certifies and agrees that:

1. I have, at a minimum, developed and reported this appraisal in accordance with the scope of work requirements stated in this appraisal report.

2. I performed a complete visual inspection of the interior and exterior areas of the subject property. I reported the condition of the improvements in factual, specific terms. I identified and reported the physical deficiencies that could affect the livability, soundness, or structural integrity of the property.

3. I performed this appraisal in accordance with the requirements of the Uniform Standards of Professional Appraisal Practice that were adopted and promulgated by the Appraisal Standards Board of The Appraisal Foundation and that were in place at the time this appraisal report was prepared.

4. I developed my opinion of the market value of the real property that is the subject of this report based on the sales comparison approach to value. I have adequate comparable market data to develop a reliable sales comparison approach for this appraisal assignment. I further certify that I considered the cost and income approaches to value but did not develop them, unless otherwise indicated in this report.

5. I researched, verified, analyzed, and reported on any current agreement for sale for the subject property, any offering for sale of the subject property in the twelve months prior to the effective date of this appraisal, and the prior sales of the subject property for a minimum of three years prior to the effective date of this appraisal, unless otherwise indicated in this report.

6. I researched, verified, analyzed, and reported on the prior sales of the comparable sales for a minimum of one year prior to the date of sale of the comparable sale, unless otherwise indicated in this report.

7. I selected and used comparable sales that are locationally, physically, and functionally the most similar to the subject property.

8. I have not used comparable sales that were the result of combining a land sale with the contract purchase price of a home that has been built or will be built on the land.

9. I have reported adjustments to the comparable sales that reflect the market's reaction to the differences between the subject property and the comparable sales.

10. I verified, from a disinterested source, all information in this report that was provided by parties who have a financial interest in the sale or financing of the subject property.

11. I have knowledge and experience in appraising this type of property in this market area.

12. I am aware of, and have access to, the necessary and appropriate public and private data sources, such as multiple listing services, tax assessment records, public land records and other such data sources for the area in which the property is located.

13. I obtained the information, estimates, and opinions furnished by other parties and expressed in this appraisal report from reliable sources that I believe to be true and correct.

14. I have taken into consideration the factors that have an impact on value with respect to the subject neighborhood, subject property, and the proximity of the subject property to adverse influences in the development of my opinion of market value. I have noted in this appraisal report any adverse conditions (such as, but not limited to, needed repairs, deterioration, the presence of hazardous wastes, toxic substances, adverse environmental conditions, etc.) observed during the inspection of the subject property or that I became aware of during the research involved in performing this appraisal. I have considered these adverse conditions in my analysis of the property value, and have reported on the effect of the conditions on the value and marketability of the subject property.

15. I have not knowingly withheld any significant information from this appraisal report and, to the best of my knowledge, all statements and information in this appraisal report are true and correct.

16. I stated in this appraisal report my own personal, unbiased, and professional analysis, opinions, and conclusions, which are subject only to the assumptions and limiting conditions in this appraisal report.

17. I have no present or prospective interest in the property that is the subject of this report, and I have no present or prospective personal interest or bias with respect to the participants in the transaction. I did not base, either partially or completely, my analysis and/or opinion of market value in this appraisal report on the race, color, religion, sex, age, marital status, handicap, familial status, or national origin of either the prospective owners or occupants of the subject property or of the present owners or occupants of the properties in the vicinity of the subject property or on any other basis prohibited by law.

18. My employment and/or compensation for performing this appraisal or any future or anticipated appraisals was not conditioned on any agreement or understanding, written or otherwise, that I would report (or present analysis supporting) a predetermined specific value, a predetermined minimum value, a range or direction in value, a value that favors the cause of any party, or the attainment of a specific result or occurrence of a specific subsequent event (such as approval of a pending mortgage loan application).

19. I personally prepared all conclusions and opinions about the real estate that were set forth in this appraisal report. If I relied on significant real property appraisal assistance from any individual or individuals in the performance of this appraisal or the preparation of this appraisal report, I have named such individual(s) and disclosed the specific tasks performed in this appraisal report. I certify that any individual so named is qualified to perform the tasks. I have not authorized anyone to make a change to any item in this appraisal report; therefore, any change made to this appraisal is unauthorized and I will take no responsibility for it.

20. I identified the lender/client in this appraisal report who is the individual, organization, or agent for the organization that ordered and will receive this appraisal report.

21. The lender/client may disclose or distribute this appraisal report to: the borrower; another lender at the request of the borrower; the mortgagee or its successors and assigns; mortgage insurers; government sponsored enterprises; other secondary market participants; data collection or reporting services; professional appraisal organizations; any department, agency, or instrumentality of the United States; and any state, the District of Columbia, or other jurisdictions; without having to obtain the appraiser's or supervisory appraiser's (if applicable) consent. Such consent must be obtained before this appraisal report may be disclosed or distributed to any other party (including, but not limited to, the public through advertising, public relations, news, sales, or other media).

22. I am aware that any disclosure or distribution of this appraisal report by me or the lender/client may be subject to certain laws and regulations. Further, I am also subject to the provisions of the Uniform Standards of Professional Appraisal Practice that pertain to disclosure or distribution by me.

23. The borrower, another lender at the request of the borrower, the mortgagee or its successors and assigns, mortgage insurers, government sponsored enterprises, and other secondary market participants may rely on this appraisal report as part of any mortgage finance transaction that involves any one or more of these parties.

24. If this appraisal report was transmitted as an “electronic record” containing my “electronic signature,” as those terms are defined in applicable federal and/or state laws (excluding audio and video recordings), or a facsimile transmission of this appraisal report containing a copy or representation of my signature, the appraisal report shall be as effective, enforceable and valid as if a paper version of this appraisal report were delivered containing my original hand written signature.

25. Any intentional or negligent misrepresentation(s) contained in this appraisal report may result in civil liability and/or criminal penalties including, but not limited to, fine or imprisonment or both under the provisions of Title 18, United States Code, Section 1001, et seq., or similar state laws.

**SUPERVISORY APPRAISER'S CERTIFICATION:** The Supervisory Appraiser certifies and agrees that:

1. I directly supervised the appraiser for this appraisal assignment, have read the appraisal report, and agree with the appraiser’s analysis, opinions, statements, conclusions, and the appraiser’s certification.

2. I accept full responsibility for the contents of this appraisal report including, but not limited to, the appraiser’s analysis, opinions, statements, conclusions, and the appraiser’s certification.

3. The appraiser identified in this appraisal report is either a sub-contractor or an employee of the supervisory appraiser (or the appraisal firm), is qualified to perform this appraisal, and is acceptable to perform this appraisal under the applicable state law.

4. This appraisal report complies with the Uniform Standards of Professional Appraisal Practice that were adopted and promulgated by the Appraisal Standards Board of The Appraisal Foundation and that were in place at the time this appraisal report was prepared.

5. If this appraisal report was transmitted as an “electronic record” containing my “electronic signature,” as those terms are defined in applicable federal and/or state laws (excluding audio and video recordings), or a facsimile transmission of this appraisal report containing a copy or representation of my signature, the appraisal report shall be as effective, enforceable and valid as if a paper version of this appraisal report were delivered containing my original hand written signature.

**APPRAISER**

Signature
Name Anthony Tamulinas
Company Name AK Appraisal Services, Inc
Company Address 61 Trenton Avenue
E Atlantic Beach, NY 11561
Telephone Number (516)655-8245
Email Address akappraisalservices@gmail.com
Date of Signature and Report 03/18/2026
Effective Date of Appraisal 03/13/2026
State Certification # 45000047995
or State License #
or Other (describe) State #
State NY
Expiration Date of Certification or License 07/22/2027

**SUPERVISORY APPRAISER (ONLY IF REQUIRED)**

Signature
Name
Company Name
Company Address

Telephone Number
Email Address
Date of Signature
State Certification #
or State License #
State
Expiration Date of Certification or License

ADDRESS OF PROPERTY APPRAISED
260 Pearsall Place
Lawrence, NY 11559

APPRAISED VALUE OF SUBJECT PROPERTY $ 3,325,000

LENDER/CLIENT
Name FastApp Appraisal Management
Company Name East Coast Capital Corp
Company Address 2 Corporate Center Drive, Ste 110
Melville, NY 11747
Email Address

SUBJECT PROPERTY
☐ Did not inspect subject property
☐ Did inspect exterior of subject property from street
Date of Inspection
☐ Did inspect interior and exterior of subject property
Date of Inspection

COMPARABLE SALES
☐ Did not inspect exterior of comparable sales from street
☐ Did inspect exterior of comparable sales from street
Date of Inspection

# Uniform Residential Appraisal Report

| FEATURE | SUBJECT | COMPARABLE SALE NO. 4 | COMPARABLE SALE NO. 5 | COMPARABLE SALE NO. 6 |
|---|---|---|---|---|
| Address | 260 Pearsall Place Lawrence, NY 11559 | 20 Beechwood Drive Lawrence, NY 11559 | | |
| Proximity to Subject | | 0.51 miles SW | | |
| Sale Price | $ | $ 3,300,000 | $ | $ |
| Sale Price/Gross Liv. Area | $ 0.00 sq. ft. | $ 753.42 sq. ft. | $ 0.00 sq. ft. | $ sq. ft. |
| Data Source(s) | | Comps Inc. #0;DOM Unk | | |
| Verification Source(s) | | PropertyShark, Public Record | | |
| VALUE ADJUSTMENTS | DESCRIPTION | DESCRIPTION / +(-) $ Adjustment | DESCRIPTION / +(-) $ Adjustment | DESCRIPTION / +(-) $ Adjustment |
| Sale or Financing Concessions | | ArmLth Unk;0 | | |
| Date of Sale/Time | | s01/25;Unk | | |
| Location | N;Res; | N;Res; / +165,000 | | |
| Leasehold/Fee Simple | Fee Simple | Fee Simple | | |
| Site | 12066 sf | 9978 sf / +20,900 | | |
| View | N;Res; | N;Res; | | |
| Design (Style) | DT2.0;Colonial | DT2.0;Colonial | | |
| Quality of Construction | Q3 | Q3 | | |
| Actual Age | 58 | 57 / 0 | | |
| Condition | C2 | C2 | | |
| Above Grade Room Count (Total / Bdrms. / Baths) | 9 / 5 / 3.0 | 10 / 5 / 3.0 / 0 | / / | / / |
| Gross Living Area | 175 / 3,103 sq. ft. | 4,380 sq. ft. / -223,500 | sq. ft. | sq. ft. |
| Basement & Finished Rooms Below Grade | 1368sf342sfwu 1rr0br0.0ba1o | 918sf0sfin / 0 +10,000 | | |
| Functional Utility | Avg/1Family | Avg/1Family | | |
| Heating/Cooling | HWBB C/Air | HWBB C/Air | | |
| Energy Efficient Items | Insul Windows | Insul Windows | | |
| Garage/Carport | 2ga2dw | 1gbi2dw / +40,000 | | |
| Porch/Patio/Deck | Patio | Deck, Porch / -10,000 | | |
| Fireplace | 1 Fireplace | None / +10,000 | | |
| Pool | None | None | | |
| Net Adjustment (Total) | | [X] + [ ] - / $ 12,400 | [ ] + [ ] - / $ | [ ] + [ ] - / $ |
| Adjusted Sale Price of Comparables | | Net Adj. 0.4% Gross Adj. 14.5% / $ 3,312,400 | Net Adj. % Gross Adj. % / $ | Net Adj. % Gross Adj. % / $ |

SALES COMPARISON APPROACH

| ITEM | SUBJECT | COMPARABLE SALE NO. 4 | COMPARABLE SALE NO. 5 | COMPARABLE SALE NO. 6 |
|---|---|---|---|---|
| Date of Prior Sale/Transfer | 06/11/2025 | | | |
| Price of Prior Sale/Transfer | $2,900,000 | | | |
| Data Source(s) | Comps Inc. #0 | Comps Inc. | | |
| Effective Date of Data Source(s) | 03/14/2026 | 03/14/2026 | | |

Summary of Sales Comparison Approach See above history.

Sale #4, a dated transfer of over one year, has been included in this report to provide a second closed sale of a similar single family dwelling to the subject maintained in comparable condition to the subject in this report. Due to a lack of activity of comparable single family in the market at the time of inspection, the appraiser's research of the market revealed only one comparable closed sale maintained in similar C2 condition to the subject during the one year period leading up to this assignment (comparable #1). After noting this, the appraiser deemed it necessary to conduct a second review of the market which dated the search back to up to 18 months prior to the effective date of this assignment to include a second closed sale of similar condition to the subject.

There is a wide range in the unadjusted sale prices/list prices of the comparables selected due to limited recent transfers and active listings of comparable single family dwellings of similar GLA and condition to the subject in the market at the time of inspection.

The appraiser conducted an extensive search on MLS and Public Record (Zillow, Trulia, Realtor.com, etc) for active listings of comparable single family dwellings in the market at the time of inspection, expanding the market up to two miles from the subject property. Due to the subject's large GLA for the market and its updated condition, this expanded search did not reveal any comparable active listings in the market at the time of inspection. As a result, the appraiser could not provide an active listing in this report.

# Uniform Appraisal Dataset Definitions



## Condition Ratings and Definitions

**C1** The improvements have been very recently constructed and have not previously been occupied. The entire structure and all components are new and the dwelling features no physical depreciation.*

**Note: Newly constructed improvements that feature recycled materials and/or components can be considered new dwellings provided that the dwelling is placed on a 100% new foundation and the recycled materials and the recycled components have been rehabilitated/re-manufactured into like-new condition. Recently constructed improvements that have not been previously occupied are not considered "new" if they have any significant physical depreciation (i.e., newly constructed dwellings that have been vacant for an extended period of time without adequate maintenance or upkeep).*

**C2** The improvements feature no deferred maintenance, little or no physical depreciation, and require no repairs. Virtually all building components are new or have been recently repaired, refinished, or rehabilitated. All outdated components and finishes have been updated and/or replaced with components that meet current standards. Dwellings in this category either are almost new or have been recently completely renovated and are similar in condition to new construction.

**Note: The improvements represent a relatively new property that is well maintained with no deferred maintenance and little or no physical depreciation, or an older property that has been recently completely renovated.*

**C3** The improvements are well maintained and feature limited physical depreciation due to normal wear and tear. Some components, but not every major building component, may be updated or recently rehabilitated. The structure has been well maintained.

**Note: The improvement is in its first-cycle of replacing short-lived building components (appliances, floor coverings, HVAC, etc.) and is being well maintained. Its estimated effective age is less than its actual age. It also may reflect a property in which the majority of short-lived building components have been replaced but not to the level of a complete renovation.*

**C4** The improvements feature some minor deferred maintenance and physical deterioration due to normal wear and tear. The dwelling has been adequately maintained and requires only minimal repairs to building components/mechanical systems and cosmetic repairs. All major building components have been adequately maintained and are functionally adequate.

**Note: The estimated effective age may be close to or equal to its actual age. It reflects a property in which some of the short-lived building components have been replaced, and some short-lived building components are at or near the end of their physical life expectancy; however, they still function adequately. Most minor repairs have been addressed on an ongoing basis resulting in an adequately maintained property.*

**C5** The improvements feature obvious deferred maintenance and are in need of some significant repairs. Some building components need repairs, rehabilitation, or updating. The functional utility and overall livability is somewhat diminished due to condition, but the dwelling remains useable and functional as a residence.

**Note: Some significant repairs are needed to the improvements due to the lack of adequate maintenance. It reflects a property in which many of its short-lived building components are at the end of or have exceeded their physical life expectancy but remain functional.*

**C6** The improvements have substantial damage or deferred maintenance with deficiencies or defects that are severe enough to affect the safety, soundness, or structural integrity of the improvements. The improvements are in need of substantial repairs and rehabilitation, including many or most major components.

**Note: Substantial repairs are needed to the improvements due to the lack of adequate maintenance or property damage. It reflects a property with conditions severe enough to affect the safety, soundness, or structural integrity of the improvements.*

## Quality Ratings and Definitions

**Q1** Dwellings with this quality rating are usually unique structures that are individually designed by an architect for a specified user. Such residences typically are constructed from detailed architectural plans and specifications and feature an exceptionally high level of workmanship and exceptionally high-grade materials throughout the interior and exterior of the structure. The design features exceptionally high-quality exterior refinements and ornamentation, and exceptionally high-quality interior refinements. The workmanship, materials, and finishes throughout the dwelling are of exceptionally high quality.

**Q2** Dwellings with this quality rating are often custom designed for construction on an individual property owner's site. However, dwellings in this quality grade are also found in high-quality tract developments featuring residences constructed from individual plans or from highly modified or upgraded plans. The design features detailed, high-quality exterior ornamentation, high-quality interior refinements, and detail. The workmanship, materials, and finishes throughout the dwelling are generally of high or very high quality.

**Q3** Dwellings with this quality rating are residences of higher quality built from individual or readily available designer plans in above-standard residential tract developments or on an individual property owner's site. The design includes significant exterior ornamentation and interiors that are well finished. The workmanship exceeds acceptable standards and many materials and finishes throughout the dwelling have been upgraded from "stock" standards.

**Q4** Dwellings with this quality rating meet or exceed the requirements of applicable building codes. Standard or modified standard building plans are utilized and the design includes adequate fenestration and some exterior ornamentation and interior refinements. Materials, workmanship, finish, and equipment are of stock or builder grade and may feature some upgrades.

**Q5** Dwellings with this quality rating feature economy of construction and basic functionality as main considerations. Such dwellings feature a plain design using readily available or basic floor plans featuring minimal fenestration and basic finishes with minimal exterior ornamentation and limited interior detail. These dwellings meet minimum building codes and are constructed with inexpensive, stock materials with limited refinements and upgrades.

**Q6** Dwellings with this quality rating are of basic quality and lower cost; some may not be suitable for year-round occupancy. Such dwellings are often built with simple plans or without plans, often utilizing the lowest quality building materials. Such dwellings are often built or expanded by persons who are professionally unskilled or possess only minimal construction skills. Electrical, plumbing, and other mechanical systems and equipment may be minimal or non-existent. Older dwellings may feature one or more substandard or non-conforming additions to the original structure.

## Definitions of Not Updated, Updated, and Remodeled

### Not Updated

**Little or no updating or modernization. This description includes, but is not limited to, new homes.**
Residential properties of fifteen years of age or less often reflect an original condition with no updating, if no major components have been replaced or updated. Those over fifteen years of age are also considered not updated if the appliances, fixtures, and finishes are predominantly dated. An area that is 'Not Updated' may still be well maintained and fully functional, and this rating does not necessarily imply deferred maintenance or physical /functional deterioration.

### Updated

**The area of the home has been modified to meet current market expectations. These modifications are limited in terms of both scope and cost.**
An updated area of the home should have an improved look and feel, or functional utility. Changes that constitute updates include refurbishment and/or replacing components to meet existing market expectations. Updates do not include significant alterations to the existing structure.

### Remodeled

**Significant finish and/or structural changes have been made that increase utility and appeal through complete replacement and/ or expansion.**
A remodeled area reflects fundamental changes that include multiple alterations. These alterations may include some or all of the following: replacement of a major component (cabinet(s), bathtub, or bathroom tile), relocation of plumbing/gas fixtures/appliances, significant structural alterations (relocating walls, and/or the addition of square footage). This would include a complete gutting and rebuild.

## Explanation of Bathroom Count

The number of full and half baths is reported by separating the two values by a period. The full bath is represented to the left of the period. The half bath count is represented to the right of the period. Three-quarter baths are to be counted as a full bath in all cases. Quarter baths (baths that feature only toilet) are not to be included in the bathroom count.

AK Appraisal Services, Inc.

# Uniform Appraisal Dataset Definitions

263-00914
File No. 0126ECC059816

## Abbreviations Used in Data Standardization Text

| Abbrev. | Full Name | Appropriate Fields |
|---|---|---|
| ac | Acres | Area, Site |
| AdjPrk | Adjacent to Park | Location |
| AdjPwr | Adjacent to Power Lines | Location |
| A | Adverse | Location & View |
| ArmLth | Arms Length Sale | Sale or Financing Concessions |
| AT | Attached Structure | Design(Style) |
| ba | Bathroom(s) | Basement & Finished Rooms Below Grade |
| br | Bedroom | Basement & Finished Rooms Below Grade |
| B | Beneficial | Location & View |
| BsyRd | Busy Road | Location |
| cp | Carport | Garage/Carport |
| Cash | Cash | Sale or Financing Concessions |
| CtySky | City View Skyline View | View |
| CtyStr | City Street View | View |
| Comm | Commercial Influence | Location |
| c | Contracted Date | Date of Sale/Time |
| Conv | Conventional | Sale or Financing Concessions |
| cv | Covered | Garage/Carport |
| CrtOrd | Court Ordered Sale | Sale or Financing Concessions |
| DOM | Days On Market | Data Sources |
| DT | Detached Structure | Design(Style) |
| dw | Driveway | Garage/Carport |
| Estate | Estate Sale | Sale or Financing Concessions |
| e | Expiration Date | Date of Sale/Time |
| FHA | Federal Housing Authority | Sale or Financing Concessions |
| g | Garage | Garage/Carport |
| ga | Garage - Attached | Garage/Carport |
| gbi | Garage - Built-in | Garage/Carport |
| gd | Garage - Detached | Garage/Carport |
| GR | Garden Structure | Design(Style) |
| GlfCse | Golf Course | Location |
| Glfvw | Golf Course View | View |
| HR | High Rise Structure | Design(Style) |
| Ind | Industrial | Location & View |
| in | Interior Only Stairs | Basement & Finished Rooms Below Grade |
| Lndfl | Landfill | Location |
| LtdSght | Limited Sight | View |
| Listing | Listing | Sale or Financing Concessions |
| MR | Mid-Rise Structure | Design(Style) |
| Mtn | Mountain View | View |
| N | Neutral | Location & View |
| NonArm | Non-Arms Length Sale | Sale or Financing Concessions |
| op | Open | Garage/Carport |
| o | Other | Basement & Finished Rooms Below Grade |
| O | Other | Design(Style) |
| Prk | Park View | View |
| Pstrl | Pastoral View | View |
| PwrLn | Power Lines | View |
| PubTrn | Public Transportation | Location |
| rr | Recreational (Rec) Room | Basement & Finished Rooms Below Grade |
| Relo | Relocation Sale | Sale or Financing Concessions |
| REO | REO Sale | Sale or Financing Concessions |
| Res | Residential | Location & View |
| RT | Row or Townhouse | Design(Style) |
| RH | Rural Housing - USDA | Sale or Financing Concessions |
| SD | Semi-detached Structure | Design(Style) |
| s | Settlement Date | Date of Sale/Time |
| Short | Short Sale | Sale or Financing Concessions |
| sf | Square Feet | Area, Site, Basement |
| sqm | Square Meters | Area, Site, Basement |
| Unk | Unknown | Date of Sale/Time |
| VA | Veterans Administration | Sale or Financing Concessions |
| wo | Walk Out Basement | Basement & Finished Rooms Below Grade |
| wu | Walk Up Basement | Basement & Finished Rooms Below Grade |
| WtrFr | Water Frontage | Location |
| Wtr | Water View | View |
| w | Withdrawn Date | Date of Sale/Time |
| Woods | Woods View | View |

## Other Appraiser-Defined Abbreviations

| Abbrev. | Full Name | Appropriate Fields |
|---|---|---|
| | | |

| Abbrev. | Full Name | Appropriate Fields |
|---|---|---|
| | | |

# ADDENDUM

| | | |
|---|---|---|
| Borrower: Aaron Lerman | | File No.: 0126ECC059816 |
| Property Address: 260 Pearsall Place | | Case No.: 263-00914 |
| City: Lawrence | State: NY | Zip: 11559 |
| Lender: East Coast Capital Corp | | |

***Further commentary on the reported GLA for comparable #3:***

*The appraiser notes that the reported GLAs of all comparables selected in this report were obtained directly from county records on data sources Comps Inc and PropertyShark. Although public record and the MLS listing for comparable #3 indicate that this property is equipped with 4,332 sf of living space, a full review of this dwelling's county records and the floor plans/building sketches provided by its MLS listing revealed that this figure is inclusive of the dwelling's walk out basement and built in garage.*

***Commentary on the subject's market trends and application of time adjustments:***

*The appraiser stresses that due to the subject's large GLA for the market and its recently updated condition, there were extremely limited recent transfers of comparable dwellings in the market at the time of inspection. The subject's market trends for comparable single family dwellings have been analyzed and assessed through a complete review of the subject's market on several data sources noted below:*

*2 sets of county records (Comps Inc and PropertyShark), MLS, and Public Record (Zillow, Trulia, Realtor.com, etc.).*

*The appraiser's extensive review of the subject's market included the expansion of the market up to 2.0 miles from the subject property (typical guidelines for suburban markets is 1 mile) and dated the review back to 1.5 years prior to the effective date of this appraisal assignment. This comprehensive review of the market revealed a total of 13 comparable closed sales in the market at the time of inspection (8 during the 12 month period leading up to this assignment, plus an additional 5 comparables sales during the 12-18 month period prior to this assignment . These comparable closed sales had a sale price ranging from $2,350,000- $3,750,000, with an average sale price of approximately $2,750,000.*

*Further research of these sales revealed that the market for comparable single family dwellings in the subject's market showed no significant signs of increase or decrease during the 18 month period leading up to this effective date of the appraisal assignment, indicating a stable market. Average sale prices, average days on market, and average sale to list price ratios remained relatively stable during the one year period leading up to this assignment, and there was no evidence/statistical evidence strong enough to support the application of time adjustments as variances in sale prices were often directly attributed to/tied to variances in GLA, condition, and amenities (evident in the fact that the variance between highest and lowest adjust sale prices of the comparable closed sales in this report is only 9%). This minor variance clearly illustrates that differences in unadjusted values is attributed to the actual characteristics (GLA, condition, amenities, location, etc.) of the comparable sales, not the dates of contract or transfer (typically, a variance of under 10% is not considered significant and is not considered to be a wide range).*

*The limited sales data found in the market appears to illustrate a relatively stable market in which differences in prices can are directly attributed to the characteristics of the dwellings (GLA, condition, amenities, location, etc.).*

*There were a total of 5 comparable closed sales in the market during the 7-12 month period leading up to this assignment (an average of 0.83 sales per month), 1 comparable closed sale during the 4-6 month period leading up to this assignment (an average of 0.33 sales per month) and 2 comparable closed sale during the 0-3 month period leading up to the effective date of this assignment (an average of 0.67 sales per month). This is not considered to be a decrease in sales as a variance of 1-2 sales per month is insignificant and cannot be considered to be a shift in trends.*

*Considering all of this information, there is no evidence that time adjustments were necessary when completing this report or applicable to the market for comparable single family dwellings in the subject's market area or to the comparables selected in this report when completing this report.*

***Commentary on the development of adjustments:***

*All adjustments applied are based on the combination of several factors and data sources. The appraiser always applies a combination of a paired sales analysis, his experience and knowledge of markets, average costs to build and costs of materials (based on an extensive review of building and material costs on several public record sources such as home depot and lowes, www.costtobuild.net, angi.com, buildops.com, etc., as well as recent conversations with qualified contractors, builders, home inspectors, etc.), and market trends/values when developing adjustments. The appraiser stresses that no one data source or singular comparison of one sale to another can accurately determine specific market impacts specific amenities and characteristics of properties have on value, as doing to operates under the assumption that the specific amenity/characteristic is the only or main determinant of a property's value. Furthermore, there is no one standardized data source available which provides appraisers with specific adjustment values for specific characteristics/amenities of dwellings. Any adjustment applied by an appraiser is an educated estimation based on a collection of information and research across several data sources. Property values are based on the culmination of a long list of factors including but not limited to property type, location, market demand, GLA, condition, amenities, individual buyer preferences/needs, etc.*

| | | |
|---|---|---|
| Borrower: Aaron Lerman | | File No.: 0126ECC059816 |
| Property Address: 260 Pearsall Place | | Case No.: 263-00914 |
| City: Lawrence | State: NY | Zip: 11559 |
| Lender: East Coast Capital Corp | | |

*Further commentary:*

*GLA adjustments have primarily been developed based on the information provided by Solomon adjustment calculator.*

*Physical characteristic/amenities (Porch/Deck/Patio/Bathrooms, Bathrooms, etc.) adjustments have been developed primarily based on the estimated cost to build/install of the physical amenities on the data sources noted above. For example, the appraiser's research revealed that the installation of a typical full bathroom in this market can cost anywhere between $10,000 and $35,000, whereas the installation of a typical porch/deck/patio can cost anywhere between $7,500 and $25,000; the appraiser's adjustments applied are roughly in the middle of the estimated range of installation/build. This methodology has been applied to all physical amenities which could theoretically be added/installed to a property without requiring the expansion of the property (bathrooms, Decks, Patios, garages, finished basements, etc.).*

*A 10% condition adjustment has been applied to comparables #2 and #3 due to their inferior interior components as compared to the subject. This condition adjustment has been derived based on a review of the market and typical costs for renovation and materials on public record data resources including but not limited to HomeDepot.com, Lowes.com, www.buildops.com, and conversations with local builders/contractors. Based on this extensive research, it is not abnormal for a typical full renovation of a dwelling of comparable size to the subject in this market to cost anywhere from $300,0000- $600,000, whereas a partial renovation can cost $150,000-$300,0000. Considering this, a 10% adjustment per condition rating tier is deemed reasonable as improving a dwelling from a C3 to a C2 condition rating would be comparable to a partial renovation. The condition adjustment applied falls within the typical range of such a renovation.*

**The methodology implemented in this report to determine all line adjustments utilized a paired sales analysis, the appraisers knowledge of the local market, as well as interviews with local real estate agents and other real estate professionals. In theory, the paired sales analysis is the basis for the adjustments made in this appraisal. In practice, when preparing appraisal reports, the adjustments are sometimes derived from in-depth interviews conducted with brokers and other real estate professionals, which is, in essence, similar to a paired sales analysis. The appraisers local knowledge and experience does play an integral role in developing the adjustments used in this analysis. Please note that according to USPAP, results require support by relevant evidence and logic to the degree necessary for the intended use. Support does not have to be solely in the form of a paired sales analysis. The knowledge of real estate professionals is essential in the process of analyzing data and deriving accurate adjustments for relevant value indicators.**

*The appraiser confirms the subject has been measured in full compliance with the current ANSI measurement standards which went into effect as of 04/01/2022.*

*The appraiser confirms no personal property has been included in the appraiser's final opinion of value of the subject property.*

*The appraiser also confirms the subject and all comparables selected are located within the same school district (SD 15/Lawrence). The appraiser stresses school district location has a major impact on both marketability and value in Nassau County. For this reason, only sale located within the same school district as the subject are considered to be reliable indicators of value.*

Differences in GLA adjusted at $175 per square foot. The GLA of comparables selected was obtained from county records. The GLA recorded in this appraisal may differ from county records; as extensions and attic finished/unfinished areas are not always recorded by the county.

Site adjusted @ $5 per square foot.

The appraiser has selected 2 dated sales of over 6 months in this report due to a lack of recent transfers of comparable single family dwellings of similar GLA to the subject maintained in comparable condition to the subject in the market at the time of inspection. When dates sales are utilized, they are deemed to be more reliable indicators of value than more recent transfers.

The subject's indicated value exceeds the predominant value of homes within this market due to its large GLA for the market and its updated condition. The subject's indicated value is well within the range of marketable dwellings within this neighborhood. No negative impact on marketability is noted.

I have NOT performed services as an appraiser or in any other capacity, regarding the property that is the subject of this report within the three-year period immediately preceding acceptance of this assignment.

There are no street or highway barriers between the subject and the comparables selected which impact value.

"Exposure time" is the estimated length of time that the property interest being appraised would have been offered on the market prior to the hypothetical consummation of a sale at market value on the effective day of the appraisal.

A reasonable exposure time for the subject property developed independently from the stated marketing time is 1 to 3 months.

Full bath adjusted @ $20,000;Half Bath @ $10,000
Basement adjusted @ $50,0000
Fully finished basement adjusted @ $20,000;Partially finished basement @ $10,000
Full bath below grade adjusted @ $10,000
Porch/Deck/Patio adjusted @ $10,000
Fireplace adjusted @ $10,000
Garage adjusted @ $40,000 per car

Location rating adjustments have been applied at 5% (this is based on a full review of the market and several sales in the market, not just the comparable sales in this report).

The market does not indicate adjustments for differences in age as GLA and condition are the driving forces for value when comparing similar dwellings in the subject's market.

The 10% of present land use classified as "other" consists of schools, recreational parks, and local government buildings. The appraiser certifies and agrees that this appraisal was prepared in accordance with the requirements of Title XI of the Financial Institutions, Reform, Recovery and Enforcement Act (FIRREA) of 1989, as amended (12 U.S.C. 3331 et seq.), and any applicable implementing regulations in effect at the time the appraiser signs the appraisal certification.

The subject's effective age vs. actual age reflects updates made to dwelling since original construction.

Other adjustments are self-explanatory.

Comps Inc. data source does not provide DOM for its comparable sales.

**ELECTRONIC SIGNATURES SECURED WITH THE SECURITY PROTECTED ACCESS CODES HAVE BEEN UTILIZED IN THIS APPRAISAL REPORT. THIS HAS BEEN APPROVED AND ACCEPTED BY THE APPRAISAL INSTITUTE, ALL MAJOR BANKS AND LENDING INSTITUTIONS.**

***MARKETING CONDITIONS:***

Currently loan discounts and concessions are available but have had no measurable impact on the market. Mortgage financing includes various FHA and conventional type mortgages with terms extending to 30 years.

***ZONING COMPLIANCE:***

The subjects zoning classification was confirmed with town records.

This appraisal is based on an observation of the subject property, and an analysis of the local market. Throughout this report, the term "inspection" is to be construed as an OBSERVATION of the subject property and improvements. The term "inspection" is imposed on the appraiser by virtue of this form, which is the only acceptable form in the secondary market. Your appraiser is not a home inspector and is not qualified to determine the structural adequacy or the applicable Code of the building materials or the improvements, nor is your appraiser a qualified environmental expert and is unable to determine the existence of any toxic materials on or about the subject property. NOTE: It should also be noted that FNMA does not require the Cost Approach in appraisals of properties to which the Approach does not apply. This applies most typically to older homes, in which the effective age is much more subjective than in new homes.

The sketch of the subject property is primarily to assist the reader (reviewer) in visualizing the property as we have seen it from our on site inspection. The floor plan provided is not intended to duplicate the builder's plan to scale, but rather to be a guide to the reviewer in evaluating normal traffic patterns within the property.

The appraiser has utilized a variety of available data sources to complete the appraisal including but not limited to: county property appraisers' web sites, local MLS online web sites, county clerk of the court web sites and knowledge of the local real estate market. The effective dates that the above data was obtained is normally the same as the effective date of the appraisal of the subject property in terms of the date that the appraiser accessed the data. However, below is a summary by data source of the best known effective dates of each data source based upon conversations with representatives of each source.

Mls web sites- data regarding properties and their status is updated on the web site instantaneously upon changes that are made by the realtors of record for an individual property. Therefore, depending upon the diligence of each realtor, the data for any one property could be anywhere from up to the minute to 3 days old. Most of the local boards of realtors have fines and penalties in place that require realtors to update the web sites within 24 hours to 3 business days for changes to the status of their listings.

County clerk of court- according to the clerk's office, their website data regarding the book and page numbers for recorded sales of properties is typically 3 weeks to 2 months behind the actual closing date depending upon the volume of

transactions.
Comps Inc. and ProprtyShark- information is updated on a once a month basis via web based automatic updates.

***Clarification of the Scope of Work and the Intended Users of this Appraisal Report:***

The Scope of Work for this assignment began with identifying the Client, Intended User(s) and the Intended Use of this appraisal report. As required by USPAP, the appraiser is required to identify at the time of the assignment the client, the intended use and the intended users of an appraisal. In this case, the client named in this appraisal report, did not identify any intended user other then themselves as the lending institution and a potential user in the secondary mortgage market. The client may provide copies of this appraisal report to others as stated in Certification #21.

The client requested that the appraiser provide an opinion of market value, based on the published Fannie Mae definition. The appraiser collected general data through public sources on the subject property and the general area of the subject. The appraiser then visited the subject site to measure and gather physical data about the subject property. Unless required by an FHA assignment, the appraiser did not view the crawl space under the house (if applicable) or the attic (if applicable). The appraiser's visual observation did not include testing appliances, heating systems, plumbing systems, electrical systems, sewage lines, heating system, interior wall space, foundation, soil, or other items that are beyond the scope of work for a visual observation as defined in this appraisal report. If, the client or any other reader of this appraisal report has concerns about the functionality of these items then the appraiser recommends the reader secure an inspector that is qualified in those systems. The appraiser provides no warranties expressed implied or otherwise for the function of these items. The term "inspection" is used several times throughout this report. An appraisal inspection should not be confused with the type of inspection performed by a qualified Home Inspector. This type of an inspection is similar to what the appraiser's peers would perform on a similar assignment. A visual observation, such as an appraiser makes, is not intended to be a thorough home inspection and as such there may be latent defects in any property that an appraiser is not trained to discover. . If the borrower or the client would like a more detailed report concerning the condition, structural or mechanical elements of the property, a professional Home Inspector should be contacted.

"Complete Visual Inspection" as stated in Certification #2 inspection is misleading and is should be read as observation. A "complete visual observation" is defined as the following and includes only the following. A visual observation of the subject from the ground level walking around the subject's improvements and looking in each of the improvements (house, garage, & other buildings on site). The measuring of the exterior of the subject's house, garage, and significant outbuildings (shops, barns, & accessory dwelling units). A visual observation of the interior lay out/floor plan of the subject's house. Assess the functional utility of the property, address the conformity to the neighborhood, and a visual observation of the readily apparent condition of the property. Unless required by an FHA assignment, the "complete visual observation" does not include observation of the crawl space access, attic, testing of the mechanical systems (includes but not limited to well, septic system, furnace, water heater, kitchen and bathroom appliances/fixtures, fireplace, electrical systems, natural/propane gas systems, and plumbing systems). The appraiser only reports what is readily observable based upon the visual observation. The appraiser is not liable for items that are concealed and those items that can not be seen.

The preprinted form which the appraiser has signed, contains a reference to discovering, analyzing and reporting of conditions in the market and neighborhood of the subject which may impact value. The appraiser did review sales, listings and other information to develop an opinion value, herein reported. It should be noted that there are a wide variety of detrimental conditions that can impact property values. These include, but are not limited to, non-market motivations, future temporary disruptions, stigmas, convicted criminals who reside in the area, neighborhood nuisances, future, unannounced surrounding developments, structural and engineering conditions, construction conditions, soils and geotechnical issues, environmental and natural conditions (including sinkholes). The appraiser has inspected the subject property on a level that is consistent with the responsibilities of the appraisal profession; however the appraiser does not have the expertise of a market forecaster, soils, structural or environmental engineer, scientist, urban planner, or specialists in other similar fields. Unless otherwise stated within this report, the appraiser assumes no responsibilities for the impact that the variety of detrimental conditions may cause.

There are no adverse conditions noted either on-site or on nearby properties. As part of the appraisal process an overall visual observation of the subject's improvements and site was conducted but, there were no visible evidence of hazardous environmental conditions which may affect the subject property or its value. However, the appraiser is not an expert, and is not qualified to confirm or deny the existence of hazardous substances. If the subject property was built before 1978, portions of the structure may be comprised of lead based paint or asbestos insulation. Should any evidence of such material be discovered, removal by a certified professional is recommended and this in no way shall be construed to warrant the condition of the property. A common sense and a reasonable amount of training in identification exist to determine visible or otherwise obvious substances or conditions which may prove detrimental. The market value opinion reached in this report is predicated on the following:

1. There is no friable asbestos present.
2. The drinking water is free of abnormal levels of contaminants and harmful substances.
3. Waste is disposed of by a functioning and legal system.
4. There are no apparent dangers either on or near the subject property from excess radon levels, PCB contamination, leaking U.S.T.'s, pesticides or other soil contaminants, hazardous waste, U.F.F.I., nor lead as found in paint.

When any of the above is found to be incorrect, the opinion of market value in this appraisal may not be valid. No testing was performed and no responsibility is assumed for any conditions not readily viewable at the time of the inspection, or for the lack of expertise or special knowledge necessary to discover such conditions. When adverse environmental conditions are discovered, or are known to exist, the client is urged to retain an expert in the field of environmental impacts on real estate.

# SUBJECT PROPERTY PHOTO ADDENDUM

| | | |
|---|---|---|
| Borrower: Aaron Lerman | | File No.: 0126ECC059816 |
| Property Address: 260 Pearsall Place | | Case No.: 263-00914 |
| City: Lawrence | State: NY | Zip: 11559 |
| Lender: East Coast Capital Corp | | |

**FRONT VIEW OF SUBJECT PROPERTY**

Appraised Date: March 13, 2026
Appraised Value: $ 3,325,000

**REAR VIEW OF SUBJECT PROPERTY**

**STREET SCENE**

| | | |
|---|---|---|
| Borrower: Aaron Lerman | | File No.: 0126ECC059816 |
| Property Address: 260 Pearsall Place | | Case No.: 263-00914 |
| City: Lawrence | State: NY | Zip: 11559 |
| Lender: East Coast Capital Corp | | |

br

bath

br

| | | |
|---|---|---|
| Borrower: Aaron Lerman | | File No.: 0126ECC059816 |
| Property Address: 260 Pearsall Place | | Case No.: 263-00914 |
| City: Lawrence | State: NY | Zip: 11559 |
| Lender: East Coast Capital Corp | | |

br

bath

br

| | | |
|---|---|---|
| Borrower: Aaron Lerman | | File No.: 0126ECC059816 |
| Property Address: 260 Pearsall Place | | Case No.: 263-00914 |
| City: Lawrence | State: NY | Zip: 11559 |
| Lender: East Coast Capital Corp | | |

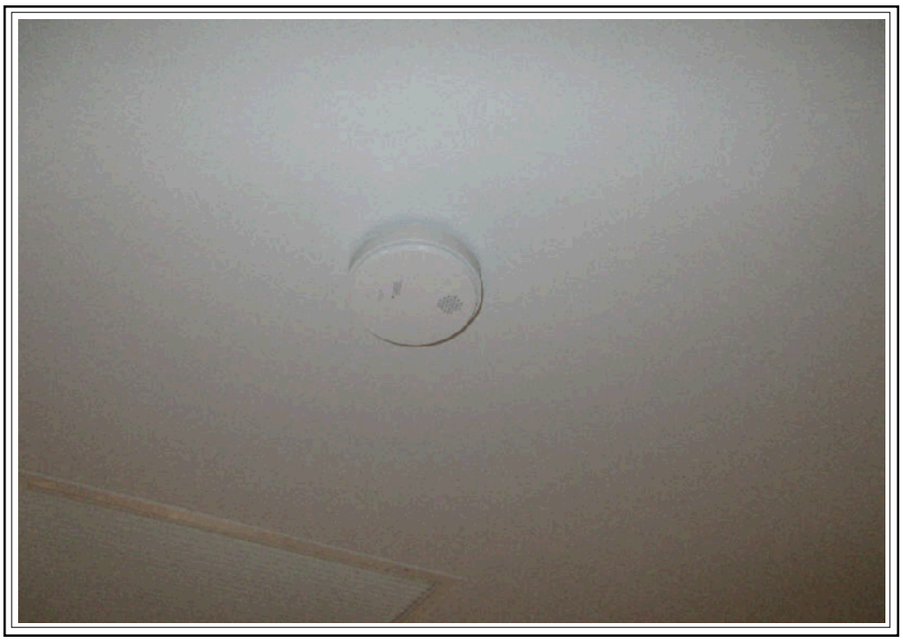

smoke/CO detector

dining

living

| | | |
|---|---|---|
| Borrower: Aaron Lerman | | File No.: 0126ECC059816 |
| Property Address: 260 Pearsall Place | | Case No.: 263-00914 |
| City: Lawrence | State: NY | Zip: 11559 |
| Lender: East Coast Capital Corp | | |

family

kitchen

kitchen(addl' view)

| | | |
|---|---|---|
| Borrower: Aaron Lerman | | File No.: 0126ECC059816 |
| Property Address: 260 Pearsall Place | | Case No.: 263-00914 |
| City: Lawrence | State: NY | Zip: 11559 |
| Lender: East Coast Capital Corp | | |

br

bath

inside garage

| | | |
|---|---|---|
| Borrower: Aaron Lerman | | File No.: 0126ECC059816 |
| Property Address: 260 Pearsall Place | | Case No.: 263-00914 |
| City: Lawrence | State: NY | Zip: 11559 |
| Lender: East Coast Capital Corp | | |

basement room

boiler in basement

laundry in basement

| | | |
|---|---|---|
| Borrower: Aaron Lerman | | File No.: 0126ECC059816 |
| Property Address: 260 Pearsall Place | | Case No.: 263-00914 |
| City: Lawrence | State: NY | Zip: 11559 |
| Lender: East Coast Capital Corp | | |

unfinished basement

cac units

patio(20 x 29)

| | | |
|---|---|---|
| Borrower: Aaron Lerman | | File No.: 0126ECC059816 |
| Property Address: 260 Pearsall Place | | Case No.: 263-00914 |
| City: Lawrence | State: NY | Zip: 11559 |
| Lender: East Coast Capital Corp | | |

2 car attached garage

additional street

# COMPARABLE PROPERTY PHOTO ADDENDUM

| | | |
|---|---|---|
| Borrower: Aaron Lerman | | File No.: 0126ECC059816 |
| Property Address: 260 Pearsall Place | | Case No.: 263-00914 |
| City: Lawrence | State: NY | Zip: 11559 |
| Lender: East Coast Capital Corp | | |

**COMPARABLE SALE #1**

24 Herrick Drive
Lawrence, NY 11559
Sale Date: s04/25;unk
Sale Price: $ 3,750,000

**COMPARABLE SALE #2**

135 Sutton Place S
Lawrence, NY 11559
Sale Date: s12/25;unk
Sale Price: $ 2,997,500

**COMPARABLE SALE #3**

1029 New McNeil Avenue
Lawrence, NY 11559
Sale Date: s01/26;c07/25
Sale Price: $ 2,900,000

# COMPARABLE PROPERTY PHOTO ADDENDUM

| | | |
|---|---|---|
| Borrower: Aaron Lerman | | File No.: 0126ECC059816 |
| Property Address: 260 Pearsall Place | | Case No.: 263-00914 |
| City: Lawrence | State: NY | Zip: 11559 |
| Lender: East Coast Capital Corp | | |

**COMPARABLE SALE #4**

20 Beechwood Drive
Lawrence, NY 11559
Sale Date: s01/25;Unk
Sale Price: $ 3,300,000

**COMPARABLE SALE #5**

Sale Date:
Sale Price: $

**COMPARABLE SALE #6**

Sale Date:
Sale Price: $

# FLOORPLAN SKETCH

| | | | |
|---|---|---|---|
| Borrower: Aaron Lerman | | File No.: | 0126ECC059816 |
| Property Address: 260 Pearsall Place | | Case No.: | 263-00914 |
| City: Lawrence | State: NY | Zip: | 11559 |
| Lender: East Coast Capital Corp | | | |

## Sketch

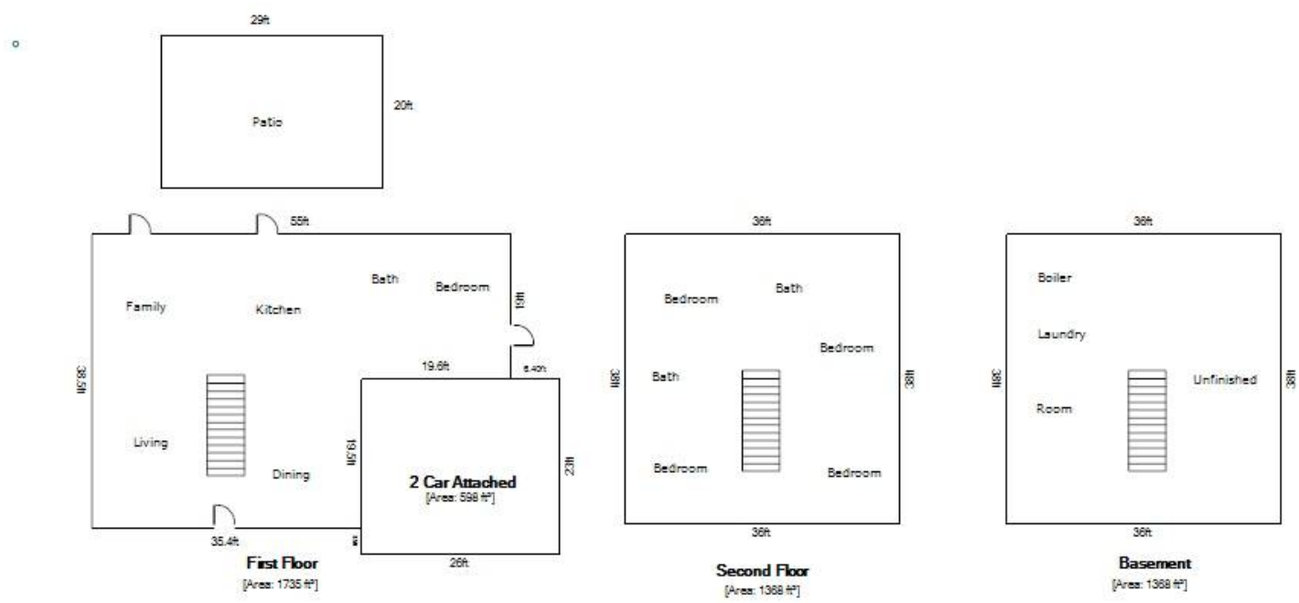


20 ft

| Living Area | | Area Calculation | | | | |
|---|---|---|---|---|---|---|
| First Floor | 1735.3 ft² | First Floor | | | | x 1.00 = 1735.3 ft² |
| Second Floor | 1368 ft² | ☐ | 19.6ft x | 19ft x | 1.00 = | 372.4 ft² |
| **Nonliving Area** | | Δ | 35.4ft x | 38.5ft x | 0.50 = | 681.45 ft² |
| 2 Car Attached | 598.00 ft² | Δ | 35.4ft x | 38.5ft x | 0.50 = | 681.45 ft² |
| Basement | 1368 ft² | Second Floor | | | | x 1.00 = 1368 ft² |
| **Total Living Area (rounded):** | **3103 ft²** | ☐ | 38ft x | 36ft x | 1.00 = | 1368 ft² |

# LOCATION MAP

| | | |
|---|---|---|
| Borrower: Aaron Lerman | | File No.: 0126ECC059816 |
| Property Address: 260 Pearsall Place | | Case No.: 263-00914 |
| City: Lawrence | State: NY | Zip: 11559 |
| Lender: East Coast Capital Corp | | |

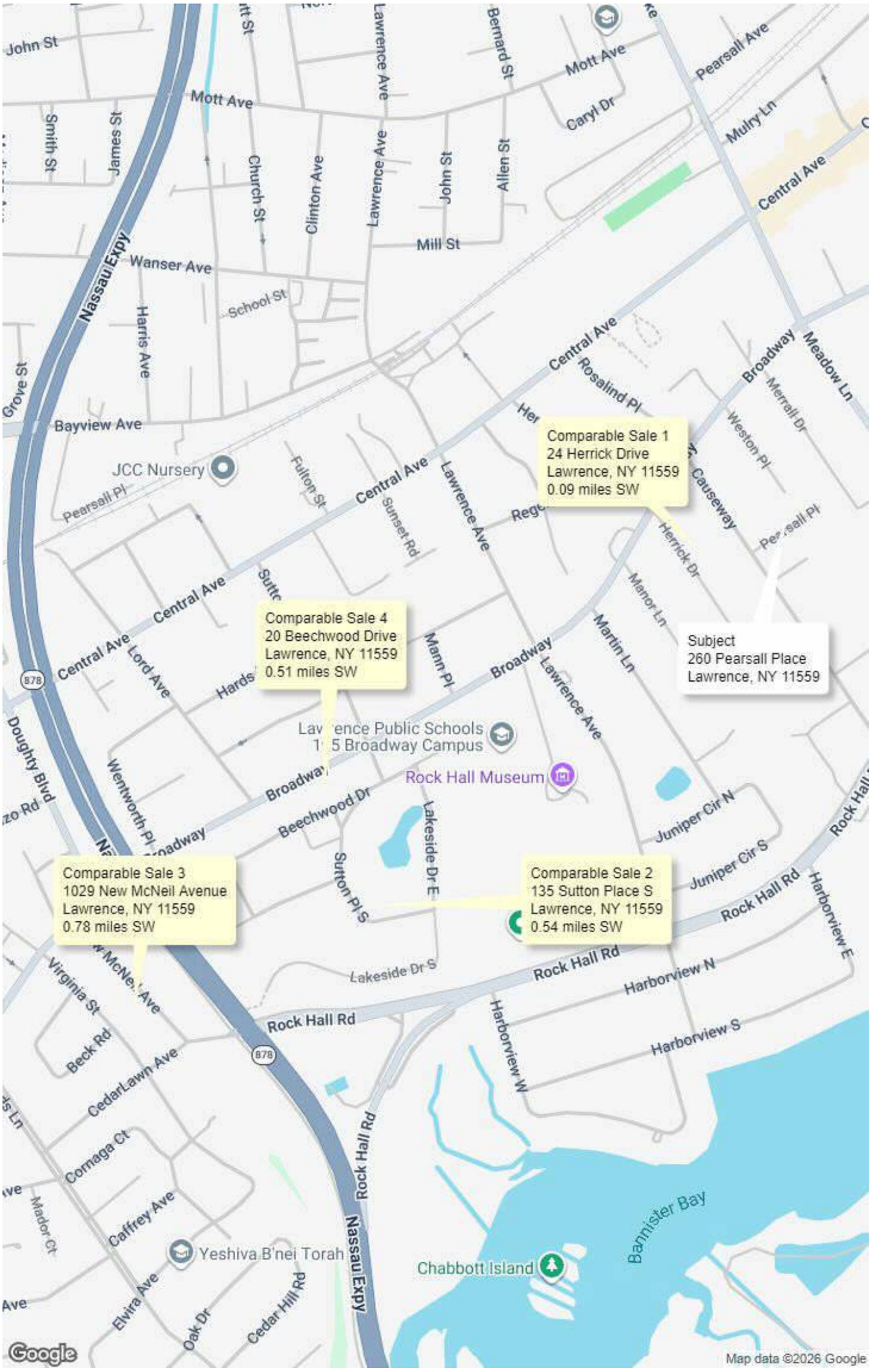

# AERIAL MAP

| | |
|---|---|
| Borrower: Aaron Lerman | File No.: 0126ECC059816 |
| Property Address: 260 Pearsall Place | Case No.: 263-00914 |
| City: Lawrence State: NY | Zip: 11559 |
| Lender: East Coast Capital Corp | |

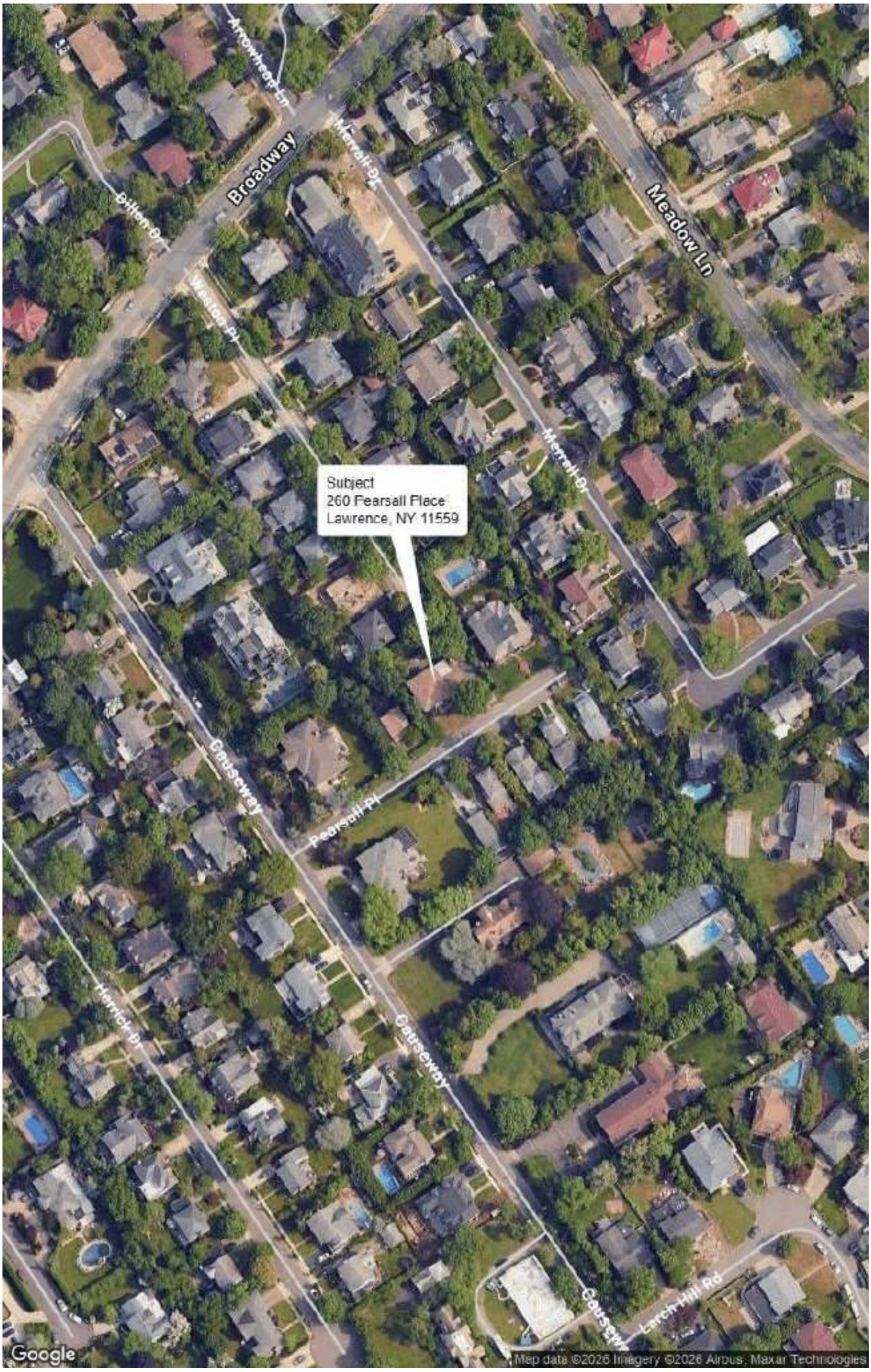

# PLAT MAP

| | | |
|---|---|---|
| Borrower: Aaron Lerman | | File No.: 0126ECC059816 |
| Property Address: 260 Pearsall Place | | Case No.: 263-00914 |
| City: Lawrence | State: NY | Zip: 11559 |
| Lender: East Coast Capital Corp | | |

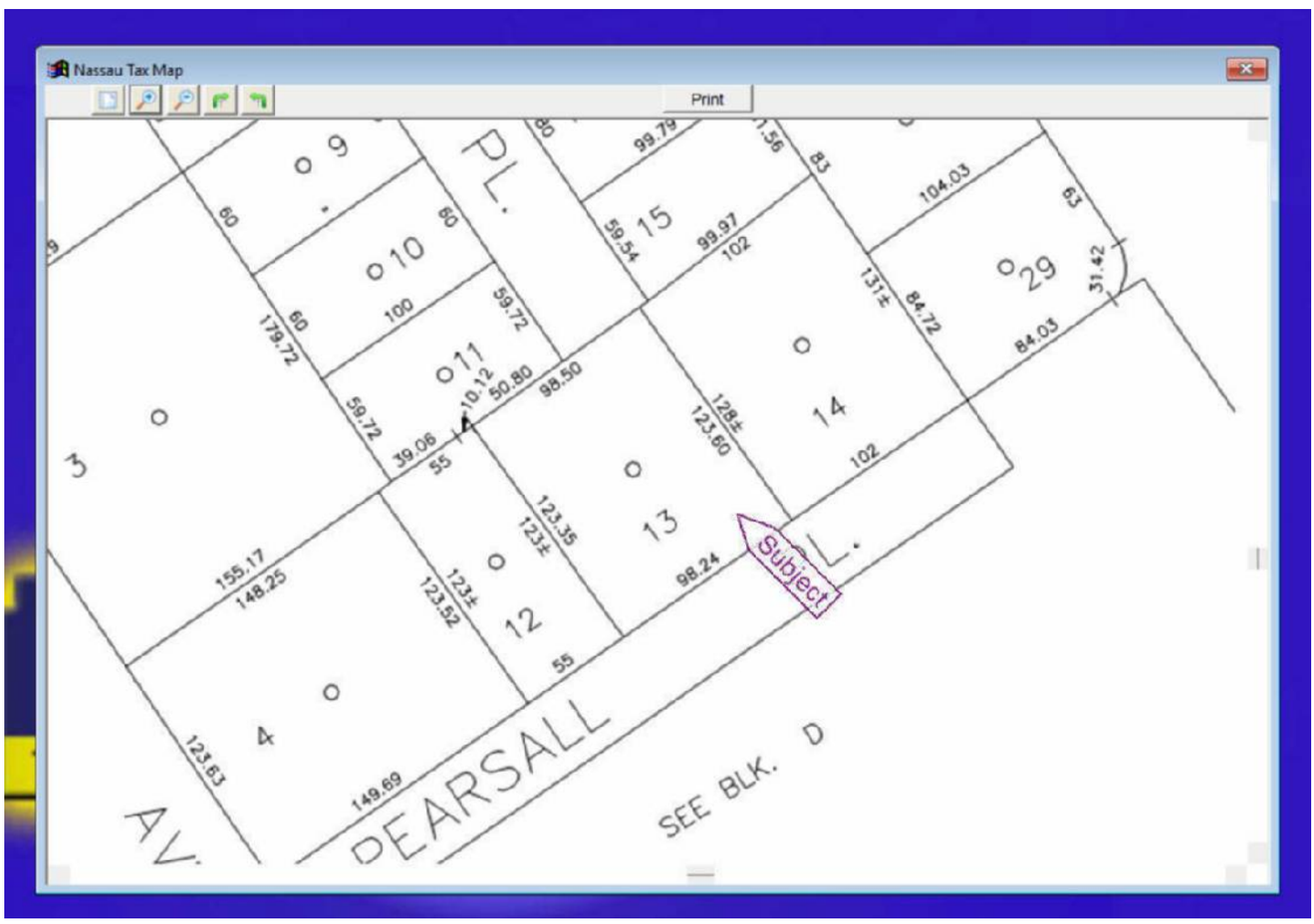

263-00914
File No. 0126ECC059816

# USPAP ADDENDUM

Borrower: Aaron Lerman
Property Address: 260 Pearsall Place
City: Lawrence County: Nassau State: NY Zip Code: 11559
Lender: East Coast Capital Corp

## APPRAISAL AND REPORT IDENTIFICATION

**This report was prepared under the following USPAP reporting option:**

[X] **Appraisal Report** A written report prepared under Standards Rule 2-2(a).

[ ] **Restricted Appraisal Report** A written report prepared under Standards Rule 2-2(b).

## Reasonable Exposure Time

My opinion of a reasonable exposure time for the subject property at the market value stated in this report is: 1-3 Months

"Exposure time" is the estimated length of time that the property interest being appraised would have been offered on the market prior to the hypothetical consummation of a sale at market value on the effective day of the appraisal.

A reasonable exposure time for the subject property developed independently from the stated marketing time is 1 to 3 months.

## Additional Certifications

[X] I have performed **NO** services, as an appraiser or in any other capacity, regarding the property that is the subject of this report within the three-year period immediately preceding acceptance of this assignment.

[ ] I **HAVE** performed services, as an appraiser or in another capacity, regarding the property that is the subject of this report within the three-year period immediately preceding acceptance of this assignment. Those services are described in the comments below.

The appraiser has not performed any services as an appraiser or in any other capacity during the three year period leading up to the effective date of this appraisal assignment.

## Additional Comments

**APPRAISER:**

Signature:
Name: Anthony Tamulinas
Date Signed: 03/18/2026
State Certification #: 45000047995
or State License #:
or Other (describe): State #:
State: NY
Expiration Date of Certification or License: 07/22/2027
Effective Date of Appraisal: 03/13/2026

**SUPERVISORY APPRAISER (only if required):**

Signature:
Name:
Date Signed:
State Certification #:
or State License #:
State:
Expiration Date of Certification or License:
Supervisory Appraiser inspection of Subject Property:
[ ] Did Not [ ] Exterior-only from street [ ] Interior and Exterior

License

| | | |
|---|---|---|
| Borrower: Aaron Lerman | | File No.: 0126ECC059816 |
| Property Address: 260 Pearsall Place | | Case No.: 263-00914 |
| City: Lawrence | State: NY | Zip: 11559 |
| Lender: East Coast Capital Corp | | |

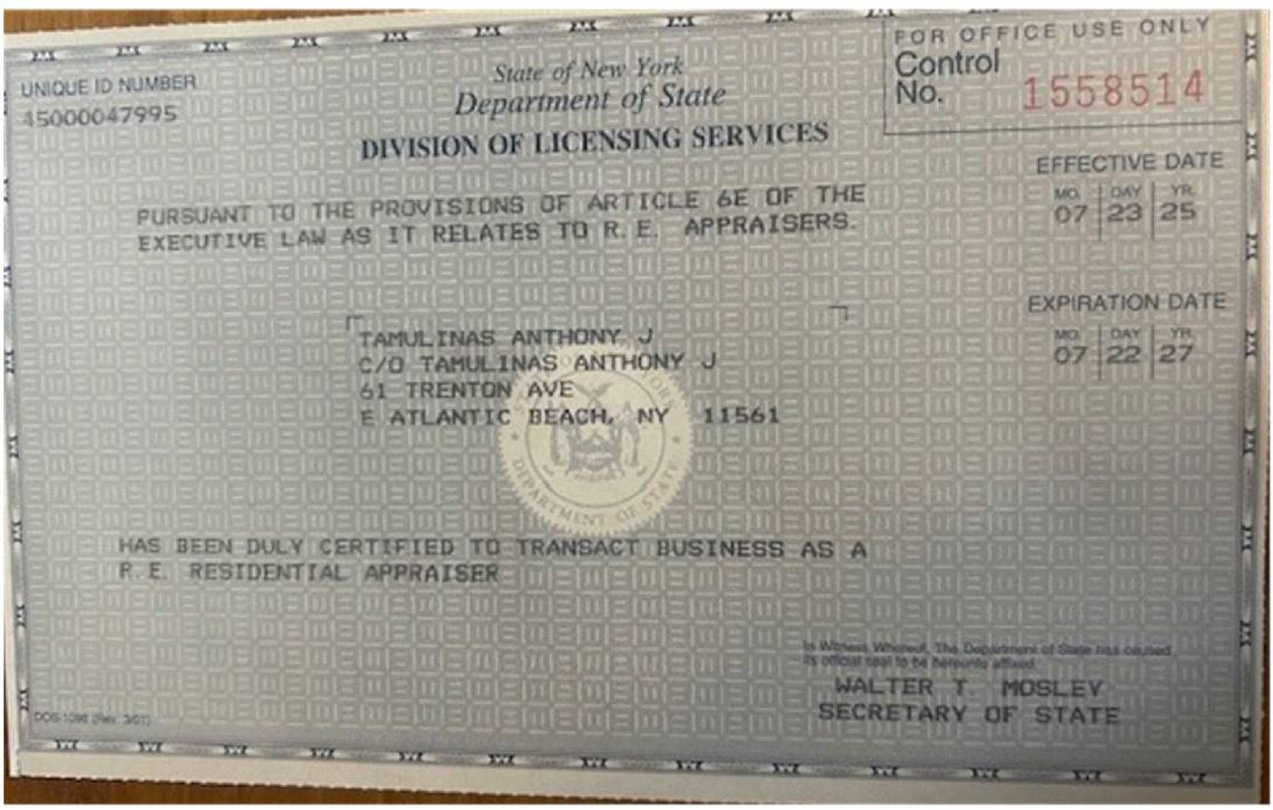

UNIQUE ID NUMBER
45000047995

State of New York
Department of State
DIVISION OF LICENSING SERVICES

FOR OFFICE USE ONLY
Control No. 1558514

EFFECTIVE DATE
MO. 07 DAY 23 YR. 25

EXPIRATION DATE
MO. 07 DAY 22 YR. 27

PURSUANT TO THE PROVISIONS OF ARTICLE 6E OF THE EXECUTIVE LAW AS IT RELATES TO R.E. APPRAISERS.

TAMULINAS ANTHONY J
C/O TAMULINAS ANTHONY J
61 TRENTON AVE
E ATLANTIC BEACH, NY 11561

HAS BEEN DULY CERTIFIED TO TRANSACT BUSINESS AS A R.E. RESIDENTIAL APPRAISER

In Witness Whereof, The Department of State has caused its official seal to be hereunto affixed.

WALTER T. MOSLEY
SECRETARY OF STATE

DOS-1098 (Rev. 3/01)

| | |
|---|---|
| Borrower: Aaron Lerman | File No.: 0126ECC059816 |
| Property Address: 260 Pearsall Place | Case No.: 263-00914 |
| City: Lawrence | State: NY Zip: 11559 |
| Lender: East Coast Capital Corp | |

ACORD®

# CERTIFICATE OF LIABILITY INSURANCE

DATE (MM/DD/YYYY): 03/31/2025

**THIS CERTIFICATE IS ISSUED AS A MATTER OF INFORMATION ONLY AND CONFERS NO RIGHTS UPON THE CERTIFICATE HOLDER. THIS CERTIFICATE DOES NOT AFFIRMATIVELY OR NEGATIVELY AMEND, EXTEND OR ALTER THE COVERAGE AFFORDED BY THE POLICIES BELOW. THIS CERTIFICATE OF INSURANCE DOES NOT CONSTITUTE A CONTRACT BETWEEN THE ISSUING INSURER(S), AUTHORIZED REPRESENTATIVE OR PRODUCER, AND THE CERTIFICATE HOLDER.**

**IMPORTANT: If the certificate holder is an ADDITIONAL INSURED, the policy(ies) must have ADDITIONAL INSURED provisions or be endorsed. If SUBROGATION IS WAIVED, subject to the terms and conditions of the policy, certain policies may require an endorsement. A statement on this certificate does not confer rights to the certificate holder in lieu of such endorsement(s).**

| PRODUCER | CONTACT NAME: Kelly Stewart |
|---|---|
| RIVERTON INSURANCE AGENCY CORP | PHONE (A/C, No, Ext): (800) 882-4410 FAX (A/C, No): (858) 273-8026 |
| PO Box 236 | E-MAIL ADDRESS: kelly.stewart@aliains.com |
| 600 Main St., Suite 2 | INSURER(S) AFFORDING COVERAGE — NAIC # |
| Riverton NJ 08077 | INSURER A : Hudson Excess Insurance Company — 14484 |
| INSURED | INSURER B : |
| Anthony Tamulinas | INSURER C : |
| 61 Trenton Avenue | INSURER D : |
| | INSURER E : |
| East Atlantic Beach NY 11561 | INSURER F : |

**COVERAGES** **CERTIFICATE NUMBER:** CL2533109452 **REVISION NUMBER:**

THIS IS TO CERTIFY THAT THE POLICIES OF INSURANCE LISTED BELOW HAVE BEEN ISSUED TO THE INSURED NAMED ABOVE FOR THE POLICY PERIOD INDICATED. NOTWITHSTANDING ANY REQUIREMENT, TERM OR CONDITION OF ANY CONTRACT OR OTHER DOCUMENT WITH RESPECT TO WHICH THIS CERTIFICATE MAY BE ISSUED OR MAY PERTAIN, THE INSURANCE AFFORDED BY THE POLICIES DESCRIBED HEREIN IS SUBJECT TO ALL THE TERMS, EXCLUSIONS AND CONDITIONS OF SUCH POLICIES. LIMITS SHOWN MAY HAVE BEEN REDUCED BY PAID CLAIMS.

| INSR LTR | TYPE OF INSURANCE | ADDL INSD | SUBR WVD | POLICY NUMBER | POLICY EFF (MM/DD/YYYY) | POLICY EXP (MM/DD/YYYY) | LIMITS | |
|---|---|---|---|---|---|---|---|---|
| | COMMERCIAL GENERAL LIABILITY | | | | | | EACH OCCURRENCE | $ |
| | CLAIMS-MADE / OCCUR | | | | | | DAMAGE TO RENTED PREMISES (Ea occurrence) | $ |
| | | | | | | | MED EXP (Any one person) | $ |
| | | | | | | | PERSONAL & ADV INJURY | $ |
| | GEN'L AGGREGATE LIMIT APPLIES PER: | | | | | | GENERAL AGGREGATE | $ |
| | POLICY / PRO-JECT / LOC | | | | | | PRODUCTS - COMP/OP AGG | $ |
| | OTHER: | | | | | | | $ |
| | AUTOMOBILE LIABILITY | | | | | | COMBINED SINGLE LIMIT (Ea accident) | $ |
| | ANY AUTO | | | | | | BODILY INJURY (Per person) | $ |
| | OWNED AUTOS ONLY / SCHEDULED AUTOS | | | | | | BODILY INJURY (Per accident) | $ |
| | HIRED AUTOS ONLY / NON-OWNED AUTOS ONLY | | | | | | PROPERTY DAMAGE (Per accident) | $ |
| | | | | | | | | $ |
| | UMBRELLA LIAB / OCCUR | | | | | | EACH OCCURRENCE | $ |
| | EXCESS LIAB / CLAIMS-MADE | | | | | | AGGREGATE | $ |
| | DED / RETENTION $ | | | | | | | $ |
| | WORKERS COMPENSATION AND EMPLOYERS' LIABILITY | | | | | | PER STATUTE / OTH-ER | |
| | ANY PROPRIETOR/PARTNER/EXECUTIVE OFFICER/MEMBER EXCLUDED? Y / N (Mandatory in NH) | N / A | | | | | E.L. EACH ACCIDENT | $ |
| | If yes, describe under DESCRIPTION OF OPERATIONS below | | | | | | E.L. DISEASE - EA EMPLOYEE | $ |
| | | | | | | | E.L. DISEASE - POLICY LIMIT | $ |
| A | Errors and Omissions | | | PRA-1AX-1005626 | 04/03/2025 | 04/03/2026 | Each Claim | $1,000,000 |
| | | | | | | | Aggregate | $2,000,000 |

DESCRIPTION OF OPERATIONS / LOCATIONS / VEHICLES (ACORD 101, Additional Remarks Schedule, may be attached if more space is required)

**CERTIFICATE HOLDER**

**CANCELLATION**

SHOULD ANY OF THE ABOVE DESCRIBED POLICIES BE CANCELLED BEFORE THE EXPIRATION DATE THEREOF, NOTICE WILL BE DELIVERED IN ACCORDANCE WITH THE POLICY PROVISIONS.

AUTHORIZED REPRESENTATIVE

© 1988-2015 ACORD CORPORATION. All rights reserved.



The ACORD name and logo are registered marks of ACORD

# ********* INVOICE *********

File Number: 0126ECC059816

East Coast Capital Corp
2 Corporate Center Drive , Ste 110
Melville, NY, 11747

Borrower : Aaron Lerman

Invoice # : 260 Pearsall Place
Order Date :
Reference/Case # : 263-00914
PO Number :

260 Pearsall Place
Lawrence, NY 11559

| | |
|---|---|
| Appraisal Fee | $ 575.00 |
| | $ |
| Invoice Total | $ 575.00 |
| State Sales Tax @ | $ 0.00 |
| Deposit | ($ ) |
| Deposit | ($ ) |
| Amount Due | $ 575.00 |

Terms:

Please Make Check Payable To:

AK Appraisal Services
61 Trenton Avenue
E Atlantic Beach, NY 11561

Fed. I.D. #: 92-1476530