Uniform Residential Appraisal Report

File # 2026-076

The purpose of this summary appraisal report is to provide the lender/client with an accurate, and adequately supported, opinion of the market value of the subject property.

SUBJECT

Property Address 729 Seneca Ct | City Winterville | State NC | Zip Code 28590
Borrower Steven Delacruz | Owner of Public Record Steven De La Cruz | County Pitt
Legal Description Pinecrest at Sawgrass Pointe, Phase 2, Lot 20
Assessor's Parcel # 71479 | Tax Year 2025 | R.E. Taxes $ 1,230
Neighborhood Name Southwest Pitt | Map Reference 4665582247 | Census Tract 0013.01
Occupant ☐ Owner ☒ Tenant ☐ Vacant | Special Assessments $ 0 | ☐ PUD HOA $ 0 ☐ per year ☐ per month
Property Rights Appraised ☒ Fee Simple ☐ Leasehold ☐ Other (describe)
Assignment Type ☐ Purchase Transaction ☒ Refinance Transaction ☐ Other (describe)
Lender/Client Hartford Funding, Ltd. | Address 100 Crossways Park Drive West, Suite 302, Woodbury, NY 11797
Is the subject property currently offered for sale or has it been offered for sale in the twelve months prior to the effective date of this appraisal? ☐ Yes ☒ No
Report data source(s) used, offering price(s), and date(s). Per HIVE MLS.

CONTRACT

I ☐ did ☐ did not analyze the contract for sale for the subject purchase transaction. Explain the results of the analysis of the contract for sale or why the analysis was not performed.

Contract Price $ | Date of Contract | Is the property seller the owner of public record? ☐ Yes ☐ No Data Source(s)
Is there any financial assistance (loan charges, sale concessions, gift or downpayment assistance, etc.) to be paid by any party on behalf of the borrower? ☐ Yes ☐ No
If Yes, report the total dollar amount and describe the items to be paid.

NEIGHBORHOOD

Note: Race and the racial composition of the neighborhood are not appraisal factors.

Neighborhood Characteristics			One-Unit Housing Trends			One-Unit Housing			Present Land Use %	
Location	☐ Urban	☒ Suburban ☐ Rural	Property Values	☐ Increasing	☒ Stable ☐ Declining	PRICE		AGE	One-Unit	60 %
Built-Up	☐ Over 75%	☒ 25-75% ☐ Under 25%	Demand/Supply	☒ Shortage	☐ In Balance ☐ Over Supply	$ (000)		(yrs)	2-4 Unit	8 %
Growth	☐ Rapid	☒ Stable ☐ Slow	Marketing Time	☒ Under 3 mths	☐ 3-6 mths ☐ Over 6 mths	76	Low	0	Multi-Family	6 %
Neighborhood Boundaries	Alt. Hwy 264 to the North, NC Hwy 11 to the East, the Town of Ayden to the South, and NC Hwy 11 By-Pass to the West.					640	High	93	Commercial	15 %
						305	Pred.	15	Other	11 %

Neighborhood Description Suburban in nature, the neighborhood offers a mixture of stick built and townhomes, commercial properties and larger agricultural tracts. Vidant Medical Center, East Carolina University and Pitt-Greenville Airport are to the north; Other land use is vacant and agricultural.

Market Conditions (including support for the above conclusions) Median days on market are under 3 months. VA, FHA, and USDA financing are prevalent, as are concessions. Values have been reconciled as stable and there is a shortage of supply; see full market conditions analysis in addendum.

SITE

Dimensions 50 X 110 X 50 X 110 | Area 5700 sf | Shape Rectangular | View N;Res;
Specific Zoning Classification R-9S | Zoning Description Residential District - Medium Density
Zoning Compliance ☒ Legal ☐ Legal Nonconforming (Grandfathered Use) ☐ No Zoning ☐ Illegal (describe)
Is the highest and best use of subject property as improved (or as proposed per plans and specifications) the present use? ☒ Yes ☐ No If No, describe

Utilities	Public	Other (describe)		Public	Other (describe)	Off-site Improvements – Type	Public	Private
Electricity	☒	☐	Water	☒	☐	Street Asphalt	☒	☐
Gas	☒	☐	Sanitary Sewer	☒	☐	Alley None	☐	☐

FEMA Special Flood Hazard Area ☐ Yes ☒ No | FEMA Flood Zone X | FEMA Map # 37147C4665K | FEMA Map Date 07/07/2014
Are the utilities and off-site improvements typical for the market area? ☒ Yes ☐ No If No, describe
Are there any adverse site conditions or external factors (easements, encroachments, environmental conditions, land uses, etc.)? ☐ Yes ☒ No If Yes, describe
Without the benefit of a survey, the appraiser makes the extraordinary assumption that none exist.

IMPROVEMENTS

General Description		Foundation		Exterior Description	materials/condition	Interior	materials/condition
Units	☒ One ☐ One with Accessory Unit	☒ Concrete Slab	☐ Crawl Space	Foundation Walls	Brick/Good	Floors	LVP/Good
# of Stories	1	☐ Full Basement	☐ Partial Basement	Exterior Walls	Vinyl/Good	Walls	Drywall/Good
Type	☒ Det. ☐ Att. ☐ S-Det./End Unit	Basement Area	0 sq.ft.	Roof Surface	Shingles/Good	Trim/Finish	Wood/Good
☒ Existing	☐ Proposed ☐ Under Const.	Basement Finish	0 %	Gutters & Downspouts	None	Bath Floor	Linoleum/Good
Design (Style)		☐ Outside Entry/Exit	☐ Sump Pump	Window Type	Vinyl/Good	Bath Wainscot	Fiberglass/Good
Year Built	2008	Evidence of ☐ Infestation		Storm Sash/Insulated	None	Car Storage	☐ None
Effective Age (Yrs)	15	☐ Dampness	☐ Settlement	Screens	Mesh/Good	☒ Driveway	# of Cars 1
Attic	☐ None	Heating ☒ FWA	☐ HWBB ☐ Radiant	Amenities	☐ Woodstove(s) # 0	Driveway Surface	Concrete
☒ Drop Stair	☐ Stairs	☐ Other	Fuel Electric	☐ Fireplace(s) # 0	☒ Fence Wood	☐ Garage	# of Cars 0
☐ Floor	☐ Scuttle	Cooling ☒ Central Air Conditioning		☒ Patio/Deck Patio	☒ Porch Covered	☐ Carport	# of Cars 0
☐ Finished	☐ Heated	☐ Individual	☐ Other	☐ Pool None	☒ Other Storage	☐ Att.	☐ Det. ☐ Built-in

Appliances ☐ Refrigerator ☐ Range/Oven ☐ Dishwasher ☐ Disposal ☐ Microwave ☐ Washer/Dryer ☒ Other (describe) None
Finished area **above** grade contains: 6 Rooms 3 Bedrooms 2.0 Bath(s) 1,201 Square Feet of Gross Living Area Above Grade
Additional features (special energy efficient items, etc.). Appliances are personal property; none have been indicated.

Describe the condition of the property (including needed repairs, deterioration, renovations, remodeling, etc.). C3;No updates in the prior 15 years;Per owner, new flooring throughout in 2025. The subject has been well maintained.

Are there any physical deficiencies or adverse conditions that affect the livability, soundness, or structural integrity of the property? ☐ Yes ☒ No If Yes, describe
While no issues were observed at the time of inspection, because the appraiser is not a certified structural engineer, the appraiser makes the extraordinary assumption no such deficiencies exist.

Does the property generally conform to the neighborhood (functional utility, style, condition, use, construction, etc.)? ☒ Yes ☐ No If No, describe

Form 1004UAD - "TOTAL" appraisal software by a la mode, inc. - 1-800-ALAMODE
Serial# 86503A25
esign.alamode.com/verify

Uniform Residential Appraisal Report

File # 2026-076

There are 4 comparable properties currently offered for sale in the subject neighborhood ranging in price from $ 190,000 to $ 265,000 .

There are 24 comparable sales in the subject neighborhood within the past twelve months ranging in sale price from $ 200,000 to $ 265,000 .

SALES COMPARISON APPROACH

FEATURE	SUBJECT	COMPARABLE SALE # 1		COMPARABLE SALE # 2		COMPARABLE SALE # 3	
Address	729 Seneca Ct Winterville, NC 28590	3400 Saybrook Ct Winterville, NC 28590		2305 Sawgrass Dr Winterville, NC 28590		2425 Sawgrass Dr Winterville, NC 28590	
Proximity to Subject		0.03 miles SW		0.06 miles W		0.07 miles SW	
Sale Price	$		$ 233,000		$ 232,000		$ 236,000
Sale Price/Gross Liv. Area	$ sq.ft.	$ 211.82 sq.ft.		$ 197.11 sq.ft.		$ 194.56 sq.ft.	
Data Source(s)		HIVE MLS #100550531;DOM 4		HIVE MLS #100545301;DOM 6		HIVE MLS #100525705;DOM 4	
Verification Source(s)		Courthouse/GIS		Courthouse/GIS		Courthouse/GIS	
VALUE ADJUSTMENTS	DESCRIPTION	DESCRIPTION	+(-) $ Adjustment	DESCRIPTION	+(-) $ Adjustment	DESCRIPTION	+(-) $ Adjustment
Sales or Financing Concessions		ArmLth Conv;6990	0	ArmLth Conv;3000	0	ArmLth Conv;0	
Date of Sale/Time		s02/26;c01/26	0	s01/26;c12/25	0	s09/25;c08/25	0
Location	N;Pinecrest;	N;Pinecrest;		N;Pinecrest;		N;Pinecrest;	
Leasehold/Fee Simple	Fee Simple	Fee Simple		Fee Simple		Fee Simple	
Site	5700 sf	7800 sf	0	7400 sf	0	6100 sf	0
View	N;Res;	N;Res;		N;Res;		N;Res;	
Design (Style)	DT1;Ranch	DT1;Ranch		DT1;Ranch		DT1;Ranch	
Quality of Construction	Q4	Q4		Q4		Q4	
Actual Age	18	19	0	19	0	8	0
Condition	C3	C3		C3		C3	
Above Grade Room Count (Total / Bdrms. / Baths)	6 / 3 / 2.0	6 / 3 / 2.0		6 / 3 / 2.0		6 / 3 / 2.0	
Gross Living Area	1,201 sq.ft.	1,100 sq.ft.	0	1,177 sq.ft.	0	1,213 sq.ft.	0
Basement & Finished Rooms Below Grade	0sf	0sf		0sf		0sf	
Functional Utility	Average	Average		Average		Average	
Heating/Cooling	HP/Central	HP/Central		HP/Central		HP/Central	
Energy Efficient Items	None Noted	None Noted		None Noted		None Noted	
Garage/Carport	1dw	1dw		1ga1dw	0	1dw	
Porch/Patio/Deck	Porch,Patio	Porch,Patio		Porch,Patio		Porch,Patio	
Other	Fence,Storage	FenceStorageShd	0	Fence,Storage		Fence,Storage	
Net Adjustment (Total)		☐ + ☐ -	$ 0	☐ + ☐ -	$ 0	☐ + ☐ -	$ 0
Adjusted Sale Price of Comparables		Net Adj. 0.0 % Gross Adj. 0.0 %	$ 233,000	Net Adj. 0.0 % Gross Adj. 0.0 %	$ 232,000	Net Adj. 0.0 % Gross Adj. 0.0 %	$ 236,000

I ☒ did ☐ did not research the sale or transfer history of the subject property and comparable sales. If not, explain

My research ☒ did ☐ did not reveal any prior sales or transfers of the subject property for the three years prior to the effective date of this appraisal.

Data Source(s) Pitt County Register of Deeds

My research ☐ did ☒ did not reveal any prior sales or transfers of the comparable sales for the year prior to the date of sale of the comparable sale.

Data Source(s) Pitt County Register of Deeds

Report the results of the research and analysis of the prior sale or transfer history of the subject property and comparable sales (report additional prior sales on page 3).

ITEM	SUBJECT	COMPARABLE SALE #1	COMPARABLE SALE #2	COMPARABLE SALE #3
Date of Prior Sale/Transfer	11/01/2024			
Price of Prior Sale/Transfer	$221,000			
Data Source(s)	Deed Book 4579/Page 253	2436/221	4309/695	3605/691
Effective Date of Data Source(s)	03/04/2026	03/04/2026	03/04/2026	03/04/2026

Analysis of prior sale or transfer history of the subject property and comparable sales The subject last transferred as noted above, it's increase in value is in line with the current market conditions.

Summary of Sales Comparison Approach The appraiser's search included the neighborhood, as defined, over the past 12 months searching for sales with 3 bedroom, 2, with GLA between 1,000-1,400 sq ft and built between 2000-2020. Comps #1-3 were included as the most recently closed comparable sale from that search. Comp #4 was included to illustrate the Principle of Substitution. No quantitative adjustments were supported, nor indicated, none were applied, including for garages and sheds. See addendum for additional market analysis and value reconciliation.

Indicated Value by Sales Comparison Approach $ 235,000

RECONCILIATION

Indicated Value by: Sales Comparison Approach $ 235,000 **Cost Approach (if developed) $** **Income Approach (if developed) $** 2,200

The sales comparison approach is the most reliable indicator of market value and was weighted 100%. The cost approach was not developed, as outlined. The income approach was developed at the request of the client, while market rent has been developed, there is insufficient sales data with rental income from which to develop GRM.

This appraisal is made ☒ "as is", ☐ subject to completion per plans and specifications on the basis of a hypothetical condition that the improvements have been completed, ☐ subject to the following repairs or alterations on the basis of a hypothetical condition that the repairs or alterations have been completed, or ☐ subject to the following required inspection based on the extraordinary assumption that the condition or deficiency does not require alteration or repair:

Based on a complete visual inspection of the interior and exterior areas of the subject property, defined scope of work, statement of assumptions and limiting conditions, and appraiser's certification, my (our) opinion of the market value, as defined, of the real property that is the subject of this report is $ 235,000 **, as of** 03/03/2026 **, which is the date of inspection and the effective date of this appraisal.**

Form 1004UAD - "TOTAL" appraisal software by a la mode, inc. - 1-800-ALAMODE

Serial# 86503A25
esign.alamode.com/verify

Uniform Residential Appraisal Report

File # 2026-076

ADDITIONAL COMMENTS

USPAP:

Correction to Certification #23: The Intended User of this appraisal report is the Lender/Client. The Intended Use is to evaluate the property that is the subject of this appraisal for a mortgage finance transaction, subject to the stated Scope of Work, purpose of the appraisal, reporting requirements of this appraisal report form, and Definition of Market Value. No additional Intended Users or Uses are identified by the appraiser.

The appraiser makes the extraordinary assumption that data utilized from sources including agents, MLS, county officials, HOA contacts, and county/tax records is reliable. This includes all data reviewed and collected on which the appraiser has based the QUALITY and CONDITIONS of the subject and/or comparables. The QUALITY and CONDITION ratings are based on the totality of all data reviewed.

Scope of Property Inspection: The appraiser has made a visual inspection of what is apparent. The appraiser has not moved any personal property, including furnishings, appliances or rugs, to ascertain a better or further investigative view. The appraiser has not tested any system to confirm its operation, unless otherwise noted. The appraiser is not an expert in plumbing, electrical, HVAC, or any other construction discipline. The appraiser has reported only those condition issues which are readily observable and immediately apparent. The appraiser is not an expert in environmental hazards or conditions. Any applicable commentary is the result of obvious issues noted upon inspection, but is not to be relied upon as expert commentary. The appraiser makes the extraordinary assumption that all major systems, including, but not limited to, electrical, plumbing, HVAC, elevators, appliances, hot tubs, saunas, and pools, where applicable, are in adequate working order. Without the availability of a current survey, unless otherwise noted in the report, the appraiser makes the extraordinary assumption that all setbacks and zoning requirements for the subject property are met. The appraiser also makes the extraordinary assumption, unless otherwise noted in the report, that all major additions and renovations, when applicable, were properly permitted and performed by licensed professionals. The appraiser has not researched the subject's permit history, unless characteristics of the subject property differ significantly from local tax records, or characteristics of the subject property, noted during the inspection or history research of the subject, suggest unpermitted additions, which will be outlined in the addendum.

ADDITION TO CERTIFICATIONS: The appraiser has not performed any services, as an appraiser or in any other capacity, regarding the subject property that is the subject of this report, within the three year period immediately preceding acceptance of this assignment.

The appraiser's estimate of reasonable exposure time for the subject property at the market value stated in this report is 0-3 months. Exposure time is the estimated length of time that the property interest being appraised would have been offered on the market prior to the hypothetical consummation of a sale at market value on effective date of this report. Exposure time is a retrospective opinion based on an analysis of past events assuming a competitive and open market.

Highest and Best Use Analysis: Given the subject's zoning, current improvements, its highest and best use is residential.

Any use of an extraordinary assumption, of proven to be false, may impact the assignment results.

The subject property was measured, and the GLA calculated and reported, using the ANSI method.

COST APPROACH

COST APPROACH TO VALUE (not required by Fannie Mae)

Provide adequate information for the lender/client to replicate the below cost figures and calculations.

Support for the opinion of site value (summary of comparable land sales or other methods for estimating site value) Site value was reconciled from very limited land sales from the neighborhood, as defined with similar lot sizes.

ESTIMATED ☐ REPRODUCTION OR ☐ REPLACEMENT COST NEW	OPINION OF SITE VALUE			=$ 35,000
Source of cost data	DWELLING	Sq.Ft. @ $		=$
Quality rating from cost service Effective date of cost data		Sq.Ft. @ $		=$
Comments on Cost Approach (gross living area calculations, depreciation, etc.)				=$
Given the reliability of the sales approach, development of the cost approach	Garage/Carport	Sq.Ft. @ $		=$
was not deemed necessary for credible assignment results. Further the cost	Total Estimate of Cost-New			=$
approach is deemed unreliable due to the subject's age, severely lessening the	Less Physical	Functional	External	
credibility of measuring depreciation.	Depreciation			=$( )
	Depreciated Cost of Improvements			=$
	"As-is" Value of Site Improvements			=$
Estimated Remaining Economic Life (HUD and VA only) 45 Years	**INDICATED VALUE BY COST APPROACH**			**=$**

INCOME

INCOME APPROACH TO VALUE (not required by Fannie Mae)

Estimated Monthly Market Rent $ 1,700 X Gross Rent Multiplier = $ 2,200 Indicated Value by Income Approach

Summary of Income Approach (including support for market rent and GRM) While market rent has been developed, there is insufficient sales data with rental income from which to develop GRM.

PUD INFORMATION

PROJECT INFORMATION FOR PUDs (if applicable)

Is the developer/builder in control of the Homeowners' Association (HOA)? ☐ Yes ☐ No Unit type(s) ☐ Detached ☐ Attached

Provide the following information for PUDs ONLY if the developer/builder is in control of the HOA and the subject property is an attached dwelling unit.

Legal Name of Project

Total number of phases Total number of units Total number of units sold

Total number of units rented Total number of units for sale Data source(s)

Was the project created by the conversion of existing building(s) into a PUD? ☐ Yes ☐ No If Yes, date of conversion.

Does the project contain any multi-dwelling units? ☐ Yes ☐ No Data Source

Are the units, common elements, and recreation facilities complete? ☐ Yes ☐ No If No, describe the status of completion.

Are the common elements leased to or by the Homeowners' Association? ☐ Yes ☐ No If Yes, describe the rental terms and options.

Describe common elements and recreational facilities.

Form 1004UAD - "TOTAL" appraisal software by a la mode, inc. - 1-800-ALAMODE

Serial# 86503A25
esign.alamode.com/verify

This report form is designed to report an appraisal of a one-unit property or a one-unit property with an accessory unit; including a unit in a planned unit development (PUD). This report form is not designed to report an appraisal of a manufactured home or a unit in a condominium or cooperative project.

This appraisal report is subject to the following scope of work, intended use, intended user, definition of market value, statement of assumptions and limiting conditions, and certifications. Modifications, additions, or deletions to the intended use, intended user, definition of market value, or assumptions and limiting conditions are not permitted. The appraiser may expand the scope of work to include any additional research or analysis necessary based on the complexity of this appraisal assignment. Modifications or deletions to the certifications are also not permitted. However, additional certifications that do not constitute material alterations to this appraisal report, such as those required by law or those related to the appraiser's continuing education or membership in an appraisal organization, are permitted.

SCOPE OF WORK: The scope of work for this appraisal is defined by the complexity of this appraisal assignment and the reporting requirements of this appraisal report form, including the following definition of market value, statement of assumptions and limiting conditions, and certifications. The appraiser must, at a minimum: (1) perform a complete visual inspection of the interior and exterior areas of the subject property, (2) inspect the neighborhood, (3) inspect each of the comparable sales from at least the street, (4) research, verify, and analyze data from reliable public and/or private sources, and (5) report his or her analysis, opinions, and conclusions in this appraisal report.

INTENDED USE: The intended use of this appraisal report is for the lender/client to evaluate the property that is the subject of this appraisal for a mortgage finance transaction.

INTENDED USER: The intended user of this appraisal report is the lender/client.

DEFINITION OF MARKET VALUE: The most probable price which a property should bring in a competitive and open market under all conditions requisite to a fair sale, the buyer and seller, each acting prudently, knowledgeably and assuming the price is not affected by undue stimulus. Implicit in this definition is the consummation of a sale as of a specified date and the passing of title from seller to buyer under conditions whereby: (1) buyer and seller are typically motivated; (2) both parties are well informed or well advised, and each acting in what he or she considers his or her own best interest; (3) a reasonable time is allowed for exposure in the open market; (4) payment is made in terms of cash in U. S. dollars or in terms of financial arrangements comparable thereto; and (5) the price represents the normal consideration for the property sold unaffected by special or creative financing or sales concessions* granted by anyone associated with the sale.

*Adjustments to the comparables must be made for special or creative financing or sales concessions. No adjustments are necessary for those costs which are normally paid by sellers as a result of tradition or law in a market area; these costs are readily identifiable since the seller pays these costs in virtually all sales transactions. Special or creative financing adjustments can be made to the comparable property by comparisons to financing terms offered by a third party institutional lender that is not already involved in the property or transaction. Any adjustment should not be calculated on a mechanical dollar for dollar cost of the financing or concession but the dollar amount of any adjustment should approximate the market's reaction to the financing or concessions based on the appraiser's judgment.

STATEMENT OF ASSUMPTIONS AND LIMITING CONDITIONS: The appraiser's certification in this report is subject to the following assumptions and limiting conditions:

1. The appraiser will not be responsible for matters of a legal nature that affect either the property being appraised or the title to it, except for information that he or she became aware of during the research involved in performing this appraisal. The appraiser assumes that the title is good and marketable and will not render any opinions about the title.

2. The appraiser has provided a sketch in this appraisal report to show the approximate dimensions of the improvements. The sketch is included only to assist the reader in visualizing the property and understanding the appraiser's determination of its size.

3. The appraiser has examined the available flood maps that are provided by the Federal Emergency Management Agency (or other data sources) and has noted in this appraisal report whether any portion of the subject site is located in an identified Special Flood Hazard Area. Because the appraiser is not a surveyor, he or she makes no guarantees, express or implied, regarding this determination.

4. The appraiser will not give testimony or appear in court because he or she made an appraisal of the property in question, unless specific arrangements to do so have been made beforehand, or as otherwise required by law.

5. The appraiser has noted in this appraisal report any adverse conditions (such as needed repairs, deterioration, the presence of hazardous wastes, toxic substances, etc.) observed during the inspection of the subject property or that he or she became aware of during the research involved in performing the appraisal. Unless otherwise stated in this appraisal report, the appraiser has no knowledge of any hidden or unapparent physical deficiencies or adverse conditions of the property (such as, but not limited to, needed repairs, deterioration, the presence of hazardous wastes, toxic substances, adverse environmental conditions, etc.) that would make the property less valuable, and has assumed that there are no such conditions and makes no guarantees or warranties, express or implied. The appraiser will not be responsible for any such conditions that do exist or for any engineering or testing that might be required to discover whether such conditions exist. Because the appraiser is not an expert in the field of environmental hazards, this appraisal report must not be considered as an environmental assessment of the property.

6. The appraiser has based his or her appraisal report and valuation conclusion for an appraisal that is subject to satisfactory completion, repairs, or alterations on the assumption that the completion, repairs, or alterations of the subject property will be performed in a professional manner.

Form 1004UAD - "TOTAL" appraisal software by a la mode, inc. - 1-800-ALAMODE
Serial# 86503A25
esign.alamode.com/verify

APPRAISER'S CERTIFICATION: The Appraiser certifies and agrees that:

1. I have, at a minimum, developed and reported this appraisal in accordance with the scope of work requirements stated in this appraisal report.

2. I performed a complete visual inspection of the interior and exterior areas of the subject property. I reported the condition of the improvements in factual, specific terms. I identified and reported the physical deficiencies that could affect the livability, soundness, or structural integrity of the property.

3. I performed this appraisal in accordance with the requirements of the Uniform Standards of Professional Appraisal Practice that were adopted and promulgated by the Appraisal Standards Board of The Appraisal Foundation and that were in place at the time this appraisal report was prepared.

4. I developed my opinion of the market value of the real property that is the subject of this report based on the sales comparison approach to value. I have adequate comparable market data to develop a reliable sales comparison approach for this appraisal assignment. I further certify that I considered the cost and income approaches to value but did not develop them, unless otherwise indicated in this report.

5. I researched, verified, analyzed, and reported on any current agreement for sale for the subject property, any offering for sale of the subject property in the twelve months prior to the effective date of this appraisal, and the prior sales of the subject property for a minimum of three years prior to the effective date of this appraisal, unless otherwise indicated in this report.

6. I researched, verified, analyzed, and reported on the prior sales of the comparable sales for a minimum of one year prior to the date of sale of the comparable sale, unless otherwise indicated in this report.

7. I selected and used comparable sales that are locationally, physically, and functionally the most similar to the subject property.

8. I have not used comparable sales that were the result of combining a land sale with the contract purchase price of a home that has been built or will be built on the land.

9. I have reported adjustments to the comparable sales that reflect the market's reaction to the differences between the subject property and the comparable sales.

10. I verified, from a disinterested source, all information in this report that was provided by parties who have a financial interest in the sale or financing of the subject property.

11. I have knowledge and experience in appraising this type of property in this market area.

12. I am aware of, and have access to, the necessary and appropriate public and private data sources, such as multiple listing services, tax assessment records, public land records and other such data sources for the area in which the property is located.

13. I obtained the information, estimates, and opinions furnished by other parties and expressed in this appraisal report from reliable sources that I believe to be true and correct.

14. I have taken into consideration the factors that have an impact on value with respect to the subject neighborhood, subject property, and the proximity of the subject property to adverse influences in the development of my opinion of market value. I have noted in this appraisal report any adverse conditions (such as, but not limited to, needed repairs, deterioration, the presence of hazardous wastes, toxic substances, adverse environmental conditions, etc.) observed during the inspection of the subject property or that I became aware of during the research involved in performing this appraisal. I have considered these adverse conditions in my analysis of the property value, and have reported on the effect of the conditions on the value and marketability of the subject property.

15. I have not knowingly withheld any significant information from this appraisal report and, to the best of my knowledge, all statements and information in this appraisal report are true and correct.

16. I stated in this appraisal report my own personal, unbiased, and professional analysis, opinions, and conclusions, which are subject only to the assumptions and limiting conditions in this appraisal report.

17. I have no present or prospective interest in the property that is the subject of this report, and I have no present or prospective personal interest or bias with respect to the participants in the transaction. I did not base, either partially or completely, my analysis and/or opinion of market value in this appraisal report on the race, color, religion, sex, age, marital status, handicap, familial status, or national origin of either the prospective owners or occupants of the subject property or of the present owners or occupants of the properties in the vicinity of the subject property or on any other basis prohibited by law.

18. My employment and/or compensation for performing this appraisal or any future or anticipated appraisals was not conditioned on any agreement or understanding, written or otherwise, that I would report (or present analysis supporting) a predetermined specific value, a predetermined minimum value, a range or direction in value, a value that favors the cause of any party, or the attainment of a specific result or occurrence of a specific subsequent event (such as approval of a pending mortgage loan application).

19. I personally prepared all conclusions and opinions about the real estate that were set forth in this appraisal report. If I relied on significant real property appraisal assistance from any individual or individuals in the performance of this appraisal or the preparation of this appraisal report, I have named such individual(s) and disclosed the specific tasks performed in this appraisal report. I certify that any individual so named is qualified to perform the tasks. I have not authorized anyone to make a change to any item in this appraisal report; therefore, any change made to this appraisal is unauthorized and I will take no responsibility for it.

20. I identified the lender/client in this appraisal report who is the individual, organization, or agent for the organization that ordered and will receive this appraisal report.

Form 1004UAD - "TOTAL" appraisal software by a la mode, inc. - 1-800-ALAMODE
Serial# 86503A25
esign.alamode.com/verify

21. The lender/client may disclose or distribute this appraisal report to: the borrower; another lender at the request of the borrower; the mortgagee or its successors and assigns; mortgage insurers; government sponsored enterprises; other secondary market participants; data collection or reporting services; professional appraisal organizations; any department, agency, or instrumentality of the United States; and any state, the District of Columbia, or other jurisdictions; without having to obtain the appraiser's or supervisory appraiser's (if applicable) consent. Such consent must be obtained before this appraisal report may be disclosed or distributed to any other party (including, but not limited to, the public through advertising, public relations, news, sales, or other media).

22. I am aware that any disclosure or distribution of this appraisal report by me or the lender/client may be subject to certain laws and regulations. Further, I am also subject to the provisions of the Uniform Standards of Professional Appraisal Practice that pertain to disclosure or distribution by me.

23. The borrower, another lender at the request of the borrower, the mortgagee or its successors and assigns, mortgage insurers, government sponsored enterprises, and other secondary market participants may rely on this appraisal report as part of any mortgage finance transaction that involves any one or more of these parties.

24. If this appraisal report was transmitted as an "electronic record" containing my "electronic signature," as those terms are defined in applicable federal and/or state laws (excluding audio and video recordings), or a facsimile transmission of this appraisal report containing a copy or representation of my signature, the appraisal report shall be as effective, enforceable and valid as if a paper version of this appraisal report were delivered containing my original hand written signature.

25. Any intentional or negligent misrepresentation(s) contained in this appraisal report may result in civil liability and/or criminal penalties including, but not limited to, fine or imprisonment or both under the provisions of Title 18, United States Code, Section 1001, et seq., or similar state laws.

SUPERVISORY APPRAISER'S CERTIFICATION: The Supervisory Appraiser certifies and agrees that:

1. I directly supervised the appraiser for this appraisal assignment, have read the appraisal report, and agree with the appraiser's analysis, opinions, statements, conclusions, and the appraiser's certification.

2. I accept full responsibility for the contents of this appraisal report including, but not limited to, the appraiser's analysis, opinions, statements, conclusions, and the appraiser's certification.

3. The appraiser identified in this appraisal report is either a sub-contractor or an employee of the supervisory appraiser (or the appraisal firm), is qualified to perform this appraisal, and is acceptable to perform this appraisal under the applicable state law.

4. This appraisal report complies with the Uniform Standards of Professional Appraisal Practice that were adopted and promulgated by the Appraisal Standards Board of The Appraisal Foundation and that were in place at the time this appraisal report was prepared.

5. If this appraisal report was transmitted as an "electronic record" containing my "electronic signature," as those terms are defined in applicable federal and/or state laws (excluding audio and video recordings), or a facsimile transmission of this appraisal report containing a copy or representation of my signature, the appraisal report shall be as effective, enforceable and valid as if a paper version of this appraisal report were delivered containing my original hand written signature.

esign.alamode.com/verify 86503A25

APPRAISER

Signature
Name Jason Beaudoin
Company Name Right Coast Appraisers, LLC
Company Address 3013 Taberna Dr
Greenville, NC 27834-0944
Telephone Number (252) 258-7015
Email Address rightcoastappraisers@yahoo.com
Date of Signature and Report 03/05/2026
Effective Date of Appraisal 03/03/2026
State Certification # A8876
or State License #
or Other (describe) State #
State NC
Expiration Date of Certification or License 06/30/2026

SUPERVISORY APPRAISER (ONLY IF REQUIRED)

Signature
Name
Company Name
Company Address
Telephone Number
Email Address
Date of Signature
State Certification #
or State License #
State
Expiration Date of Certification or License

ADDRESS OF PROPERTY APPRAISED

729 Seneca Ct
Winterville, NC 28590

APPRAISED VALUE OF SUBJECT PROPERTY $ 235,000

LENDER/CLIENT

Name Fastapp
Company Name Hartford Funding, Ltd.
Company Address 100 Crossways Park Drive West, Suite 302,
Woodbury, NY 11797
Email Address

SUBJECT PROPERTY

☐ Did not inspect subject property
☐ Did inspect exterior of subject property from street
Date of Inspection
☐ Did inspect interior and exterior of subject property
Date of Inspection

COMPARABLE SALES

☐ Did not inspect exterior of comparable sales from street
☐ Did inspect exterior of comparable sales from street
Date of Inspection

Form 1004UAD - "TOTAL" appraisal software by a la mode, inc. - 1-800-ALAMODE
Serial# 86503A25
esign.alamode.com/verify

Uniform Residential Appraisal Report

File # 2026-076

SALES COMPARISON APPROACH

FEATURE	SUBJECT	COMPARABLE SALE # 4		COMPARABLE SALE # 5		COMPARABLE SALE # 6	
Address	729 Seneca Ct Winterville, NC 28590	964 Ellery Dr Greenville, NC 27834					
Proximity to Subject		2.51 miles N					
Sale Price	$		$ 240,000		$		$
Sale Price/Gross Liv. Area	$ sq.ft.	$ 176.60 sq.ft.		$ sq.ft.		$ sq.ft.	
Data Source(s)		HIVE MLS #100555296;DOM 162					
Verification Source(s)		Courthouse/GIS					
VALUE ADJUSTMENTS	DESCRIPTION	DESCRIPTION	+(-) $ Adjustment	DESCRIPTION	+(-) $ Adjustment	DESCRIPTION	+(-) $ Adjustment
Sales or Financing Concessions		Listing Contract;0					
Date of Sale/Time		c03/26	0				
Location	N;Pinecrest;	N;AllenRidge;	0				
Leasehold/Fee Simple	Fee Simple	Fee Simple					
Site	5700 sf	9600 sf	0				
View	N;Res;	N;Res;					
Design (Style)	DT1;Ranch	DT1;Ranch					
Quality of Construction	Q4	Q4					
Actual Age	18	19	0				
Condition	C3	C3					
Above Grade Room Count (Total / Bdrms. / Baths)	6 / 3 / 2.0	6 / 3 / 2.0		/ /		/ /	
Gross Living Area	1,201 sq.ft.	1,359 sq.ft.	0	sq.ft.		sq.ft.	
Basement & Finished Rooms Below Grade	0sf	0sf					
Functional Utility	Average	Average					
Heating/Cooling	HP/Central	HP/Central					
Energy Efficient Items	None Noted	None Noted					
Garage/Carport	1dw	2ga2dw	0				
Porch/Patio/Deck	Porch,Patio	Porch,Patio					
Other	Fence,Storage	None	0				
Net Adjustment (Total)		☐ + ☐ -	$ 0	☐ + ☐ -	$	☐ + ☐ -	$
Adjusted Sale Price of Comparables		Net Adj. 0.0 % Gross Adj. 0.0 %	$ 240,000	Net Adj. % Gross Adj. %	$	Net Adj. % Gross Adj. %	$

SALE HISTORY

Report the results of the research and analysis of the prior sale or transfer history of the subject property and comparable sales (report additional prior sales on page 3).

ITEM	SUBJECT	COMPARABLE SALE # 4	COMPARABLE SALE # 5	COMPARABLE SALE # 6
Date of Prior Sale/Transfer	11/01/2024			
Price of Prior Sale/Transfer	$221,000			
Data Source(s)	Deed Book 4579/Page 253	2517/807		
Effective Date of Data Source(s)	03/04/2026	03/04/2026		

Analysis of prior sale or transfer history of the subject property and comparable sales No recent transfers.

ANALYSIS / COMMENTS

Analysis/Comments See addendum.

Form 1004UAD.(AC) - "TOTAL" appraisal software by a la mode, inc. - 1-800-ALAMODE

Serial# 86503A25
esign.alamode.com/verify

Market Conditions Addendum to the Appraisal Report

File No. 2026-076

The purpose of this addendum is to provide the lender/client with a clear and accurate understanding of the market trends and conditions prevalent in the subject neighborhood. This is a required addendum for all appraisal reports with an effective date on or after April 1, 2009.

Property Address 729 Seneca Ct City Winterville State NC ZIP Code 28590

Borrower Steven Delacruz

Instructions: The appraiser must use the information required on this form as the basis for his/her conclusions, and must provide support for those conclusions, regarding housing trends and overall market conditions as reported in the Neighborhood section of the appraisal report form. The appraiser must fill in all the information to the extent it is available and reliable and must provide analysis as indicated below. If any required data is unavailable or is considered unreliable, the appraiser must provide an explanation. It is recognized that not all data sources will be able to provide data for the shaded areas below; if it is available, however, the appraiser must include the data in the analysis. If data sources provide the required information as an average instead of the median, the appraiser should report the available figure and identify it as an average. Sales and listings must be properties that compete with the subject property, determined by applying the criteria that would be used by a prospective buyer of the subject property. The appraiser must explain any anomalies in the data, such as seasonal markets, new construction, foreclosures, etc.

MARKET RESEARCH & ANALYSIS

Inventory Analysis	Prior 7–12 Months	Prior 4–6 Months	Current – 3 Months	Overall Trend		
Total # of Comparable Sales (Settled)	15	4	5	☐ Increasing	☐ Stable	☐ Declining
Absorption Rate (Total Sales/Months)	2.50	1.33	1.67	☐ Increasing	☐ Stable	☐ Declining
Total # of Comparable Active Listings	0	0	4	☐ Declining	☐ Stable	☐ Increasing
Months of Housing Supply (Total Listings/Ab.Rate)	0	0	2.4	☐ Declining	☐ Stable	☐ Increasing

Median Sale & List Price, DOM, Sale/List %	Prior 7–12 Months	Prior 4–6 Months	Current – 3 Months	Overall Trend		
Median Comparable Sale Price	249,000	239,000	250,000	☐ Increasing	☐ Stable	☐ Declining
Median Comparable Sales Days on Market	12	30	11	☐ Declining	☐ Stable	☐ Increasing
Median Comparable List Price	250,000	240,000	245,000	☐ Increasing	☐ Stable	☐ Declining
Median Comparable Listings Days on Market	12	30	11	☐ Declining	☐ Stable	☐ Increasing
Median Sale Price as % of List Price	100	100	102	☐ Increasing	☐ Stable	☐ Declining
Seller-(developer, builder, etc.)paid financial assistance prevalent?	☒ Yes	☐ No		☐ Declining	☒ Stable	☐ Increasing

Explain in detail the seller concessions trends for the past 12 months (e.g., seller contributions increased from 3% to 5%, increasing use of buydowns, closing costs, condo fees, options, etc.). Seller concessions are typical in this market.

Are foreclosure sales (REO sales) a factor in the market? ☐ Yes ☒ No If yes, explain (including the trends in listings and sales of foreclosed properties).

Cite data sources for above information. HIVE MLS

Summarize the above information as support for your conclusions in the Neighborhood section of the appraisal report form. If you used any additional information, such as an analysis of pending sales and/or expired and withdrawn listings, to formulate your conclusions, provide both an explanation and support for your conclusions.

24 data points is insufficient data from which to develop a trend for properties like the subject. **The trends have been intentionally left blank. The appraiser has provided an expanded market conditions analysis in the addendum.**

CONDO/CO-OP PROJECTS

If the subject is a unit in a condominium or cooperative project , complete the following: **Project Name:**

Subject Project Data	Prior 7–12 Months	Prior 4–6 Months	Current – 3 Months	Overall Trend		
Total # of Comparable Sales (Settled)				☐ Increasing	☐ Stable	☐ Declining
Absorption Rate (Total Sales/Months)				☐ Increasing	☐ Stable	☐ Declining
Total # of Active Comparable Listings				☐ Declining	☐ Stable	☐ Increasing
Months of Unit Supply (Total Listings/Ab.Rate)				☐ Declining	☐ Stable	☐ Increasing

Are foreclosure sales (REO sales) a factor in the project? ☐ Yes ☐ No If yes, indicate the number of REO listings and explain the trends in listings and sales of foreclosed properties.

Summarize the above trends and address the impact on the subject unit and project.

esign.alamode.com/verify 86503A25

APPRAISER

Signature	Signature
Appraiser Name Jason Beaudoin	Supervisory Appraiser Name
Company Name Right Coast Appraisers, LLC	Company Name
Company Address 3013 Taberna Dr, Greenville, NC 27834-0944	Company Address
State License/Certification # A8876 State NC	State License/Certification # State
Email Address rightcoastappraisers@yahoo.com	Email Address

Form 1004MC2 - "TOTAL" appraisal software by a la mode, inc. - 1-800-ALAMODE

Serial# 86503A25
esign.alamode.com/verify

Absolute Real Estate Appraisers, LLC

SINGLE FAMILY COMPARABLE RENT SCHEDULE

File # 2026-076

This form is intended to provide the appraiser with a familiar format to estimate the market rent of the subject property. Adjustments should be made only for items of significant difference between the comparables and the subject property.

ITEM	SUBJECT	COMPARABLE NO. 1		COMPARABLE NO. 2		COMPARABLE NO. 3	
Address	729 Seneca Ct Winterville, NC 28590	3152 Ruth Ct Greenville, NC 27834		2401 Sawgrass Dr Winterville, NC 28590		2901 Beunavista Ct Greenville, NC 27834	
Proximity to Subject		2.30 miles NE		0.07 miles W		2.46 miles NE	
Date Lease Begins Date Lease Expires	02/01/2026 01/31/2027	02/23/2026 02/22/2027		12/23/2025 12/22/2026		10/10/2025 10/09/2026	
Monthy Rental	If Currently Rented: $ 1,700	$ 1,750		$ 1,700		$ 1,750	
Less: Utilities Furniture	$ 0 0	$ 0 0		$ 0 0		$ 0 0	
Adjusted Monthly Rent	$ 1,700	$ 1,750		$ 1,700		$ 1,750	
Data Source	Inspection/MLS Courthouse/GIS	HIVE MLS #100552592 Courthouse/GIS		HIVE MLS #100546233 Courthouse/GIS		HIVE MLS #100533535 Courthouse/GIS	
RENT ADJUSTMENTS	DESCRIPTION	DESCRIPTION	+(−)$ Adjust.	DESCRIPTION	+(−)$ Adjust.	DESCRIPTION	+(−)$ Adjust.
Rent Concessions		0 0	0 0	0 0	0 0	0 0	0 0
Location/View	N;Pinecrest; N;Res;	N;TysonFarms; N;Res;	0	N;Pinecrest; N;Res;		N;TysonFarms; N;Res;	0
Design and Appeal	DT1;Ranch	DT1;Ranch		DT1;Ranch		DT1;Ranch	
Age/Condition	18 C3	18 C3		10 C3	0	17 C3	0
Above Grade Room Count (Total / Bdrms / Baths)	6 / 3 / 2.0	6 / 3 / 2.0		6 / 3 / 2.0		6 / 3 / 2.0	
Gross Living Area	1,201 Sq. Ft.	1,393 Sq. Ft.	0	1,481 Sq. Ft.	0	1,247 Sq. Ft.	0
Other (e.g., basement, etc.)	0sf	0sf		0sf		0sf	
Other:	None	2AttachGar	-50	2AttachGar	-50	2AttachGar	-50
Net Adj. (total)		☐ + ☒ −	$ -50	☐ + ☒ −	$ -50	☐ + ☒ −	$ -50
Indicated Monthly Market Rent			$ 1,700		$ 1,650		$ 1,700

Comments on market data, including the range of rents for single family properties, an estimate of vacancy for single family rental properties, the general trend of rents and vacancy, and support for the above adjustments. (Rent concessions should be adjusted to the market, not to the subject property.) The appraiser's search included the same area searched for sales comparables. The only quantitative adjustments was applied as follows: $50 for garages, as supported within the rental grid.

Final Reconciliation of Market Rent: The comps included have adjusted rents with mean of $1,665, median of $1675 and modes of $1,650 and $1,700; the subject's estimate of market rent has been reconciled at $1,700.

esign.alamode.com/verify 86503A25

I (WE) ESTIMATE THE MONTHLY MARKET RENT OF THE SUBJECT AS OF 03/03/2026 **TO BE $** 1,700

Appraiser(s) SIGNATURE
NAME Jason Beaudoin

Review Appraiser (If applicable) SIGNATURE
NAME

Date Property Inspected 03/03/2026 Report Signed 03/05/2026
License or Certification # A8876 State NC
Expiration Date of License or Certification 06/30/2026

Date Property Inspected _____ Report Signed _____
License or Certification # _____ State _____
Expiration Date of License or Certification _____
Review Appraiser ☐ Did ☐ Did Not Inspect Subject Property

Freddie Mac Form 1000 (8/88) Fannie Mae Form 1007 (8/88)

Form 1007 - "TOTAL" appraisal software by a la mode, inc. - 1-800-ALAMODE

Serial# 86503A25
esign.alamode.com/verify

Absolute Real Estate Appraisers, LLC

SINGLE FAMILY COMPARABLE RENT SCHEDULE

File # 2026-076

This form is intended to provide the appraiser with a familiar format to estimate the market rent of the subject property. Adjustments should be made only for items of significant difference between the comparables and the subject property.

ITEM	SUBJECT	COMPARABLE NO. 4		COMPARABLE NO. 5		COMPARABLE NO. 6	
Address	729 Seneca Ct Winterville, NC 28590	804 Fox Chase Ln Winterville, NC 28590		3505 Palmetto Dr Greenville, NC 27834		749 Seneca Ct Winterville, NC 28590	
Proximity to Subject		0.62 miles NE		0.69 miles NW		0.05 miles W	
Date Lease Begins Date Lease Expires	02/01/2026 01/31/2027	08/14/2025 08/13/2026		08/13/2025 08/12/2026		05/01/2025 04/30/2026	
Monthy Rental	If Currently Rented: $ 1,700	$ 1,700		$ 1,650		$ 1,595	
Less: Utilities Furniture	$ 0 0	$ 0 0		$ 0 0		$ 0 0	
Adjusted Monthly Rent	$ 1,700	$ 1,700		$ 1,650		$ 1,595	
Data Source	Inspection/MLS Courthouse/GIS	HIVE MLS #100523146 Courthouse/GIS		HIVE MLS #100415757 Courthouse/GIS		HIVE MLS #100493888 Courthouse/GIS	
RENT ADJUSTMENTS	DESCRIPTION	DESCRIPTION	+(−)$ Adjust.	DESCRIPTION	+(−)$ Adjust.	DESCRIPTION	+(−)$ Adjust.
Rent Concessions		0 0	0 0	0 0	0 0	0 0	0 0
Location/View	N;Pinecrest; N;Res;	N;CharlestonVil; N;Res;	0	N;MeadowWoods; N;Res;	0	N;Pinecrest; N;Res;	
Design and Appeal	DT1;Ranch	DT1;Ranch		DT1;Ranch		DT1;Ranch	
Age/Condition	18 C3	19 C3	0	18 C3		18 C3	
Above Grade Room Count	Total Bdrms Baths 6 3 2.0	Total Bdrms Baths 6 3 2.0		Total Bdrms Baths 6 3 2.0		Total Bdrms Baths 6 3 2.0	
Gross Living Area	1,201 Sq. Ft.	1,475 Sq. Ft.	0	1,257 Sq. Ft.	0	1,157 Sq. Ft.	0
Other (e.g., basement, etc.)	0sf	0sf		0sf		0sf	
Other:	None	None		None		None	
Net Adj. (total)		☐ + ☐ −	$ 0	☐ + ☐ −	$ 0	☐ + ☐ −	$ 0
Indicated Monthly Market Rent			$ 1,700		$ 1,650		$ 1,595

Comments on market data, including the range of rents for single family properties, an estimate of vacancy for single family rental properties, the general trend of rents and vacancy, and support for the above adjustments. (Rent concessions should be adjusted to the market, not to the subject property.) The appraiser's search included the same area searched for sales comparables. The only quantitative adjustments was applied as follows: $50 for garages, as supported within the rental grid.

Final Reconciliation of Market Rent: The comps included have adjusted rents with mean of $1,665, median of $1675 and modes of $1,650 and $1,700; the subject's estimate of market rent has been reconciled at $1,700.

esign.alamode.com/verify 86503A25

I (WE) ESTIMATE THE MONTHLY MARKET RENT OF THE SUBJECT AS OF 03/03/2026 **TO BE $** 1,700

Appraiser(s) SIGNATURE
NAME Jason Beaudoin

Review Appraiser (If applicable) SIGNATURE
NAME

Date Property Inspected 03/03/2026 Report Signed 03/05/2026
License or Certification # A8876 State NC
Expiration Date of License or Certification 06/30/2026

Date Property Inspected _____ Report Signed _____
License or Certification # _____ State _____
Expiration Date of License or Certification _____
Review Appraiser ☐ Did ☐ Did Not Inspect Subject Property

Freddie Mac Form 1000 (8/88) Fannie Mae Form 1007 (8/88)

Form 1007 - "TOTAL" appraisal software by a la mode, inc. - 1-800-ALAMODE

Serial# 86503A25
esign.alamode.com/verify

Operating Income Statement

2026-076

One- to Four-Family Investment Property and Two- to Four-Family Owner-Occupied Property

Property Address

729 Seneca Ct	Winterville	NC	28590
Street	City	State	Zip Code

General Instructions: This form is to be prepared jointly by the loan applicant, the appraiser, and the lender's underwriter. The applicant must complete the following schedule indicating each unit's rental status, lease expiration date, current rent, market rent, and the responsibility for utility expenses. Rental figures must be based on the rent for an "unfurnished" unit.

	Currently Rented	Expiration Date	Current Rent Per Month	Market Rent Per Month	Utility Expense	Paid By Owner	Paid By Tenant
Unit No. 1	Yes ☐ No ☒		$	$ 1,700	Electricity	☐	☒
Unit No. 2	Yes ☐ No ☐		$	$	Gas	☐	☐
Unit No. 3	Yes ☐ No ☐		$	$	Fuel Oil	☐	☐
Unit No. 4	Yes ☐ No ☐		$	$	Fuel (Other)	☐	☐
Total			$	$ 1,700	Water/Sewer	☐	☒
					Trash Removal	☐	☒

The applicant should complete all of the income and expense projections and for existing properties provide actual year-end operating statements for the past two years (for new properties the applicant's projected income and expenses must be provided). This Operating Income Statement and any previous operating statements the applicant provides must then be sent to the appraiser for review, comment, and/or adjustments next to the applicant's figures (e.g. Applicant/Appraiser 288/300). If the appraiser is retained to complete the form instead of the applicant, the lender must provide to the appraiser the aforementioned operating statements, mortgage insurance premium, HOA dues, leasehold payments, subordinate financing, and/or any other relevant information as to the income and expenses of the subject property received from the applicant to substantiate the projections. The underwriter should carefully review the applicant's/appraiser's projections and the appraiser's comments concerning those projections. The underwriter should make any final adjustments that are necessary to more accurately reflect any income or expense items that appear unreasonable for the market. (Real estate taxes and insurance on these types of properties are included in PITI and not calculated as an annual expense item) Income should be based on the current rents, but should not exceed market rents. When there are no current rents because the property is proposed, new, or currently vacant, market rents should be used.

Annual Income and Expense Projection for Next 12 months

Income (Do not include income for owner-occupied units)		By Applicant/Appraiser	Adjustments by Lender's Underwriter
Gross Annual Rental (from unit(s) to be rented)	(Market)	$ 20,400	$
Other Income (include sources)		+	+
Total		$ 20,400	$
Less Vacancy/Rent Loss		− (%)	− (%)
Effective Gross Income		$ 20,400	$

Expenses (Do not include expenses for owner-occupied units)	By Applicant/Appraiser	Adjustments by Lender's Underwriter
Electricity		
Gas		
Fuel Oil		
Fuel (Type -)		
Water/Sewer		
Trash Removal		
Pest Control		
Other Taxes or Licenses		
Casual Labor This includes the costs for public area cleaning, snow removal, etc., even though the applicant may not elect to contract for such services.		
Interior Paint/Decorating This includes the costs of contract labor and materials that are required to maintain the interiors of the living unit.	1,000	
General Repairs/Maintenance This includes the costs of contract labor and materials that are required to maintain the public corridors, stairways, roofs, mechanical systems, grounds, etc.	500	
Management Expenses These are the customer expenses that a professional management company would charge to manage the property.		
Supplies This includes the costs of items like light bulbs, janitorial supplies, etc.		
Total Replacement Reserves - See Schedule on Pg. 2	2,195	
Miscellaneous		
Total Operating Expenses	$ 3,695	$

Absolute Real Estate Appraisers, LLC
Form INC2 - "TOTAL" appraisal software by a la mode, inc. - 1-800-ALAMODE

Serial# 86503A25
esign.alamode.com/verify

Replacement Reserve Schedule

Adequate replacement reserves must be calculated regardless of whether actual reserves are provided for on the owner's operating statements or are customary in the local market. This represents the total average yearly reserves. Generally, all equipment and components that have a remaining life of more than one year - such as refrigerators, stoves, clothes washers/dryers, trash compactors, furnaces, roofs, and carpeting, etc. - should be expensed on a replacement cost basis.

Equipment		Replacement Cost		Remaining Life				By Applicant/ Appraiser	Lender Adjustments
Stoves/Ranges	@	$ 800	ea. ÷	10	Yrs. x	1	Units =	$ 80	$
Refrigerators	@	$ 1,500	ea. ÷	10	Yrs. x	1	Units =	$ 150	$
Dishwashers	@	$ 500	ea. ÷	10	Yrs. x	1	Units =	$ 50	$
A/C Units	@	$ 8,000	ea. ÷	15	Yrs. x	1	Units =	$ 533	$
C. Washer/Dryers	@	$	ea. ÷		Yrs. x		Units =	$	$
HW Heaters	@	$ 1,000	ea. ÷	10	Yrs. x	1	Units =	$ 100	$
Furnace(s)	@	$	ea. ÷		Yrs. x		Units =	$	$
(Other)	@	$	ea. ÷		Yrs. x		Units =	$	$
Roof	@	$ 15,000	÷	20	Yrs. x	One Bldg. =		$ 750	$

Carpeting (Wall to Wall)					Remaining Life			
(Units)		Total Sq. Yds. @	$	Per Sq. Yd. ÷		Yrs. =	$	$
(Public Areas)	133	Total Sq. Yds. @	$ 20	Per Sq. Yd. ÷	5	Yrs. =	$ 532	$

Total Replacement Reserves. (Enter on Pg. 1) $ 2,195 $

Operating Income Reconciliation

$ 20,400 (Effective Gross Income) − $ 3,695 (Total Operating Expenses) = $ 16,705 (Operating Income) ÷ 12 = $ 1,392 (Monthly Operating Income)

$ 1,392 (Monthly Operating Income) − $ (Monthly Housing Expense) = $ (Net Cash Flow)

(Note: Monthly Housing Expense includes principal and interest on the mortgage, hazard insurance premiums, real estate taxes, mortgage insurance premiums, HOA dues, leasehold payments, and subordinate financing payments.)

Underwriter's instructions for 2-4 Family Owner-Occupied Properties

- If Monthly Operating Income is a positive number, enter as "Net Rental Income" in the "Gross Monthly Income" section of Freddie Mac Form 65/Fannie Mae Form 1003. If Monthly Operating Income is a negative number, it must be included as a liability for qualification purposes.
- The borrower's monthly housing expense-to-income ratio must be calculated by comparing the total Monthly Housing Expense for the subject property to the borrower's stable monthly income.

Underwriter's instructions for 1-4 Family Investment Properties

- If Net Cash Flow is a positive number, enter as "Net Rental Income" in the "Gross Monthly Income" section of Freddie Mac Form 65/Fannie Mae Form 1003. If Net Cash Flow is a negative number, it must be included as a liability for qualification purposes.
- The borrower's monthly housing expense-to-income ratio must be calculated by comparing the total monthly housing expense for the borrower's primary residence to the borrower's stable monthly income.

Appraiser's Comments (Including sources for data and rationale for the projections)

esign.alamode.com/verify/ 86503A25

Jason Beaudoin — Appraiser Name

Appraiser Signature — 03/ /2026 Date

Underwriter's Comments and Rationale for Adjustments

Underwriter Name — Underwriter Signature — Date

Form INC2 - "TOTAL" appraisal software by a la mode, inc. - 1-800-ALAMODE

Serial# 86503A25
esign.alamode.com/verify

USPAP Compliance Addendum

Loan #
File # 2026-076

Borrower	Steven Delacruz				
Property Address	729 Seneca Ct				
City	Winterville	County Pitt	State NC	Zip Code 28590	
Lender/Client	Hartford Funding, Ltd.				

APPRAISAL AND REPORT IDENTIFICATION

This Appraisal Report is one of the following types:

- [x] Appraisal Report — This report was prepared in accordance with the requirements of the Appraisal Report option of USPAP Standards Rule 2-2(a).
- [ ] Restricted Appraisal Report — This report was prepared in accordance with the requirements of the Restricted Appraisal Report option of USPAP Standards Rule 2-2(b), and is intended only for the use of the client and any other named intended user(s). Users of this report must clearly understand that the report may not contain supporting rationale for all of the opinions and conclusions set forth in the report.

ADDITIONAL CERTIFICATIONS

I certify that, to the best of my knowledge and belief:

- The statements of fact contained in this report are true and correct.
- The report analyses, opinions, and conclusions are limited only by the reported assumptions and are my personal, impartial, and unbiased professional analyses, opinions, and conclusions.
- I have no (or the specified) present or prospective interest in the property that is the subject of this report and no (or specified) personal interest with respect to the parties involved.
- I have no bias with respect to the property that is the subject of this report or the parties involved with this assignment.
- My engagement in this assignment was not contingent upon developing or reporting predetermined results.
- My compensation for completing this assignment is not contingent upon the development or reporting of a predetermined value or direction in value that favors the cause of the client, the amount of the value opinion, the attainment of a stipulated result, or the occurrence of a subsequent event directly related to the intended use of this appraisal.
- My analyses, opinions, and conclusions were developed and this report has been prepared, in conformity with the Uniform Standards of Professional Appraisal Practice.
- This appraisal report was prepared in accordance with the requirements of Title XI of FIRREA and any implementing regulations.

PRIOR SERVICES

- [x] I have NOT performed services, as an appraiser or in any other capacity, regarding the property that is the subject of this report within the three-year period immediately preceding acceptance of this assignment.
- [ ] I HAVE performed services, as an appraiser or in another capacity, regarding the property that is the subject of this report within the three-year period immediately preceding acceptance of this assignment. Those services are described in the comments below.

PROPERTY INSPECTION

- [ ] I have NOT made a personal inspection of the property that is the subject of this report.
- [x] I HAVE made a personal inspection of the property that is the subject of this report.

APPRAISAL ASSISTANCE

Unless otherwise noted, no one provided significant real property appraisal assistance to the person signing this certification. If anyone did provide significant assistance, they are hereby identified along with a summary of the extent of the assistance provided in the report.

ADDITIONAL COMMENTS

Additional USPAP related issues requiring disclosure and/or any state mandated requirements:

MARKETING TIME AND EXPOSURE TIME FOR THE SUBJECT PROPERTY

- [ ] A reasonable marketing time for the subject property is _____ day(s) utilizing market conditions pertinent to the appraisal assignment.
- [x] A reasonable exposure time for the subject property is 0-90 day(s).

APPRAISER

esign.alamode.com/verify 86503A25

Signature
Name Jason Beaudoin
Date of Signature 03/05/2026
State Certification # A8876
or State License #
State NC
Expiration Date of Certification or License 06/30/2026

Effective Date of Appraisal 03/03/2026

SUPERVISORY APPRAISER (ONLY IF REQUIRED)

Signature
Name
Date of Signature
State Certification #
or State License #
State
Expiration Date of Certification or License

Supervisory Appraiser Inspection of Subject Property

- [ ] Did Not
- [ ] Exterior-only from Street
- [ ] Interior and Exterior

Form ID20EC - "TOTAL" appraisal software by a la mode, inc. - 1-800-ALAMODE

Serial# 86503A25
esign.alamode.com/verify

Supplemental Addendum

File No. 2026-076

Borrower	Steven Delacruz						
Property Address	729 Seneca Ct						
City	Winterville	County	Pitt	State	NC	Zip Code	28590
Lender/Client	Hartford Funding, Ltd.						

NOTICE TO ANY AND ALL READERS OF THIS REPORT: The appraiser has been engaged to complete this appraisal for the Lender/Client listed on Page 1, by a third party management company, known as an AMC (Appraisal Management Company). All communication from the appraiser to the client is facilitated through the AMC. This report has been completed and compiled only for the lender/client, which may include its use in a mortgage finance transaction; this report should not be relied upon by anyone other than the Lender/Client listed on Page 1. Most importantly, receiving a copy of this report does not make the reader, be it the borrower, seller, or other party, an intended user nor extension of the lender/client. Consequently, in accordance with USPAP, the appraiser cannot discuss nor communicate confidential assignment results outlined in this appraisal report, including the valuation provided, with anyone other than the Lender/Client listed on Page 1, unless, in the rare instance, the lender/client has provided consent for the appraiser to do so. The valuation in this report is based on an independent, impartial, and objective analysis of the subject property for the Lender/Client listed on Page 1. If the reader, be it the borrower, seller, or other third party, has a question regarding the value derived or other aspect of this appraisal report, including additional information for consideration by the appraiser, the appropriate course of action would be for the reader to contact the Lender/Client listed on Page 1, who will, in turn, through the AMC, request additional information from the appraiser.

THIS APPRAISAL REPORT WAS GENERATED WITH WINTOTAL SOFTWARE,THE TRUEST FORM OF THIS REPORT, AS INTENDED TO BE READ, IS IN PDF FORMAT.ANY LENDER/CLIENT MANDATED CONVERSION OF THIS REPORT MAY NOT BEST ILLUSTRATE THE APPRAISAL REPORT'S TRUEST FORM,AFFECTING FLOW,READABILITY,AND IN SOME CASES,ACTUAL DATA AND ANALYSIS.THIS APPRAISAL REPORT IS NOT COMPLETE WITHOUT THE INCLUSION OF THE ATTACHED SUPPLEMENTAL ADDENDUM WHICH CONTAINS CRUCIAL ANALYSIS FOR THE LENDER/CLIENT AND ALL INTENDED USERS.THE APPRAISER WONT BE HELD RESPONSIBLE FOR REVIEWER, LENDER/CLIENT, AND/OR INTENDED USERS OVERSIGHT OR LACK OF READING THE ANALYSIS IN ITS ENTIRETY.

Neighborhood vs Subdivision Designation:

Any references to Neighborhood within this report, including in the subject portion of the appraisal report, refer to the subject’s market area, as identified by the appraiser, and outlined and described in the neighborhood section of the report. The characteristics, value trends, description and market conditions are based on the Neighborhood identified and boundaries outlined, unless specifically stated otherwise in this addendum. References to Subdivision, when applicable, refer to the subject’s or comparable's location in an actual subdivision. With that said, in certain instances, the Neighborhood can be the Subdivision. In some instances, the Neighborhood is a much larger geographical region, and may encompass several subdivisions.

Additional Market Conditions Analysis:

FLEX MLS was used to derive MARKET ANALYSIS DATA from a 0-6 month period compared to 7-12 month period. As well as, from the current year and the pervious year, a total of 24 months have been analyzed.

Serial# 86503A25
esign.alamode.com/verify

Supplemental Addendum

File No. 2026-076

Borrower	Steven Delacruz						
Property Address	729 Seneca Ct						
City	Winterville	County	Pitt	State	NC	Zip Code	28590
Lender/Client	Hartford Funding, Ltd.						

In the past 12 months there have been 449 total sales, within the neighborhood as defined, (increased from 268 during the same time period in 2024-2025). The median sale price is $323,000 (stable from $317,000 during the same time period in 2024-2025); average sale price is $344,000 (stable from $339,000 during the same time period in 2024-2025); median days on market of 29 (stable from 20 during the same time period in 2024-2025).

When this neighborhood sales data is divided into 6 months prior to the effective date and 7 to 12 months prior to the effective date, statistical data shows that the number of sales has decreased, from 277 to 172; values remained stable based on the median, from $320,000 to $330,000; and remained stable based on the average, from $342,000 to $348,000; median days on market are stable, from 24 to 34.

There are currently 155 listings, 73 of which are under contract. There is between 2-3 months of inventory; this is a shortage.

Taking into account all statistical data, based on the above market analyses, values have been reconciled as stable. Additionally, the sales included, closing most and least proximate to the effective date, and listings included, DO NOT indicate the need for market adjustments; none have been applied.

***Please note, because concessions are typical, adjustments for concessions have been made, on a dollar for dollar basis, ONLY WHEN they are deemed to be creative, resulting in a sales price matching, very close to, or above the list price. Those comps with concessions and no adjustments have not been adjusted because those concessions are not part of creative financing.

Sales Comparison Analysis:

Condition adjustments have been applied at $25 per sq ft, rounded, to Comp #3, although a C4 comparable like the subject, has updates superior to the subject.

Condition adjustments account for overall effective age, deferred maintenance, lack of or superior interior and exterior updates to major systems or finishes, or buyer reaction to vacated, unmaintained REO/short sale/or other distressed properties, when applicable. Condition and quality designations are based on the totality of data reviewed, including MLS photos, conversations with the agents involved, experience appraising real estate, and sometimes, personal interior inspections, when noted in this addendum. Adjustments have been applied as indicated through analysis of the sales included in this report and historical adjustments applied by the appraiser through sensitivity analysis.

Listing comps may be included to illustrate the Principle of Substitution, stating that an informed buyer will not pay more for one of two equal products. Adjusted listings are typically utilized in developing the "ceiling for value indication" for the subject property. Adjusted listings are only weighted in the final value reconciliation when multiple, appropriately and/or aggressively priced, highly comparable active listings are present, listings which constitute adequate substitutes for the subject property, and would be considered, in the event of hypothetical sale of the subject property, by a typical buyer. Adjusted listings are not typically weighted when their adjusted list prices are well above the value range indicated by the adjusted sales prices of the sales comparables in the report, unless the property is highly unique, values are steadily increasing, absolutely no adequate sales comparables exist from which to develop a reliable indicated value, or to narrow an undesirable, grossly wide range of adjusted sales prices. While there may be current active listings which are less aggressively priced, those listings deemed to be most aggressively priced and comparable to the subject property have been included in

Serial# 86503A25
esign.alamode.com/verify

the report so as to best illustrate the Principle of Substitution.

Comps #6-7 were included, as outlined.

Reconciliation of Sales Approach:

The comps included have adjusted prices with mean and median of $189,000. The value indicated by this approach was reconciled from these value indicators, at $190,000.

EXCEEDING RECOMMENDED GUIDELINES and Additional Lender/Client Analysis.

- The appraiser acknowledges the inclusion of sales located more than 1 mile from the subject; this is an arbitrary distance set by the client.

- The subject's value is below the neighborhood predominant value. The neighborhood is large, with a wide range of values. The subject is not an under improvement; there is no negative impact on marketability.

- Detectors were present at the time of inspection.

- Utilities were on and functioning at the time of inspection.

1004MC Commentary:

24 data points is insufficient data from which to develop a trend for properties like the subject. The trends have been intentionally left blank. The appraiser has provided an expanded market conditions analysis in the addendum.

With regards to the lack of trends designated on the 1004MC versus neighborhood trends designated in the neighborhood section on the first page of the URAR, these two portions of the report are analyzing different data sets. The neighborhood section is analyzing ALL SALES DATA IN THE NEIGHBORHOOD AS DEFINED, regardless of comparability to the subject property, while the 1004MC is analyzing only data deemed comparable to the subject which are located in the neighborhood. Hence, one can develop similar trends, differing trends, or no trend in the case of the 1004MC for this assignment. Again, sufficient sales data exists to develop trends for all sales in the neighborhood, as a whole, but with no truly comparable sales identified by the appraiser, insufficient sales data exists for properties deemed comparable to the subject, in the subject neighborhood, to develop a trend on the 1004MC.

Serial# 86503A25
esign.alamode.com/verify

Subject Photo Page

Borrower	Steven Delacruz						
Property Address	729 Seneca Ct						
City	Winterville	County	Pitt	State	NC	Zip Code	28590
Lender/Client	Hartford Funding, Ltd.						

Subject Front

729 Seneca Ct	
Sales Price	
Gross Living Area	1,201
Total Rooms	6
Total Bedrooms	3
Total Bathrooms	2.0
Location	N;Pinecrest;
View	N;Res;
Site	5700 sf
Quality	Q4
Age	18

Subject Rear

Subject Street

Serial# 86503A25
esign.alamode.com/verify

Photograph Addendum

Borrower	Steven Delacruz						
Property Address	729 Seneca Ct						
City	Winterville	County	Pitt	State	NC	Zip Code	28590
Lender/Client	Hartford Funding, Ltd.						

Additional Street

Side

Side

Storage

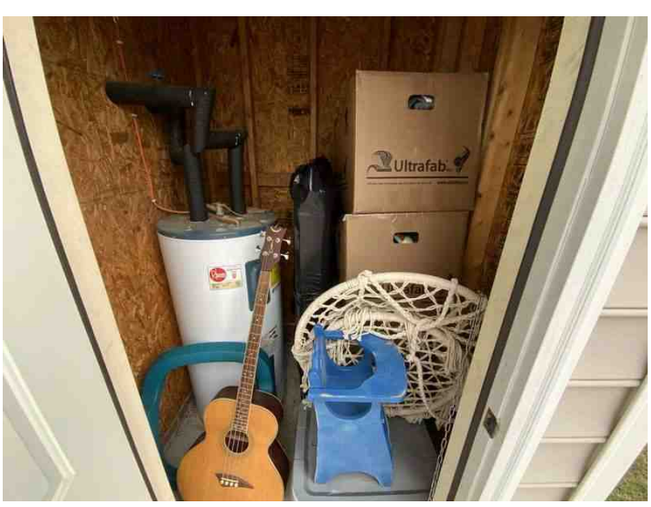

Inside Storage

Water Heater

Serial# 86503A25
esign.alamode.com/verify

Photograph Addendum

Borrower	Steven Delacruz						
Property Address	729 Seneca Ct						
City	Winterville	County	Pitt	State	NC	Zip Code	28590
Lender/Client	Hartford Funding, Ltd.						

Meter

HVAC

Bedroom

Bathroom

Laundry

Bathroom

Serial# 86503A25
esign.alamode.com/verify

Photograph Addendum

Borrower	Steven Delacruz						
Property Address	729 Seneca Ct						
City	Winterville	County	Pitt	State	NC	Zip Code	28590
Lender/Client	Hartford Funding, Ltd.						

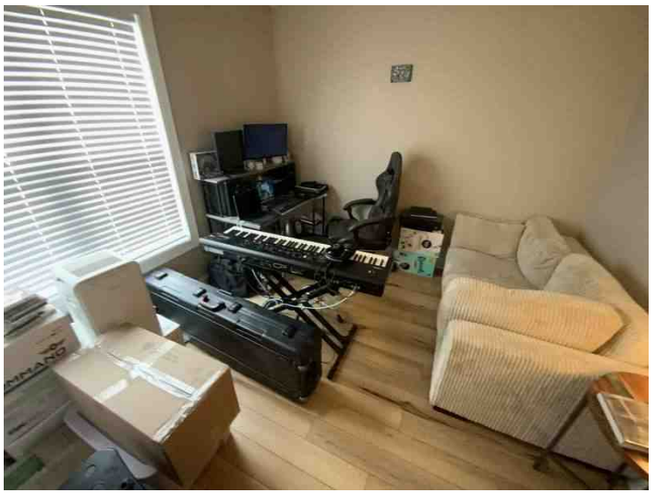

Bedroom

Bedroom

Detector

Detector

Detector

Detector

Serial# 86503A25
esign.alamode.com/verify

Photograph Addendum

Borrower	Steven Delacruz						
Property Address	729 Seneca Ct						
City	Winterville	County	Pitt	State	NC	Zip Code	28590
Lender/Client	Hartford Funding, Ltd.						

Electrical Panel

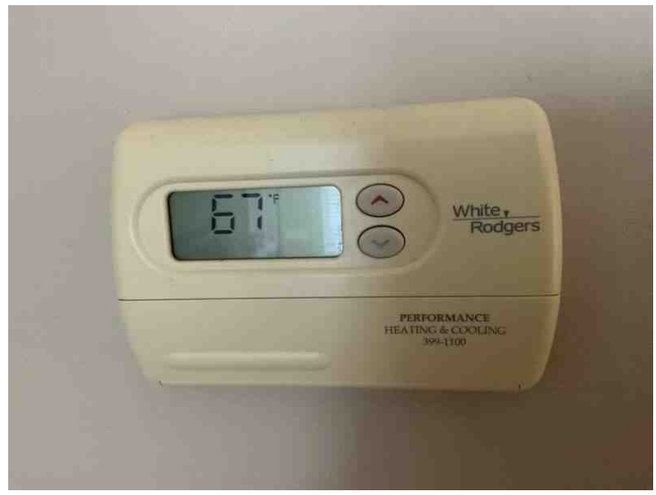

Thermostat

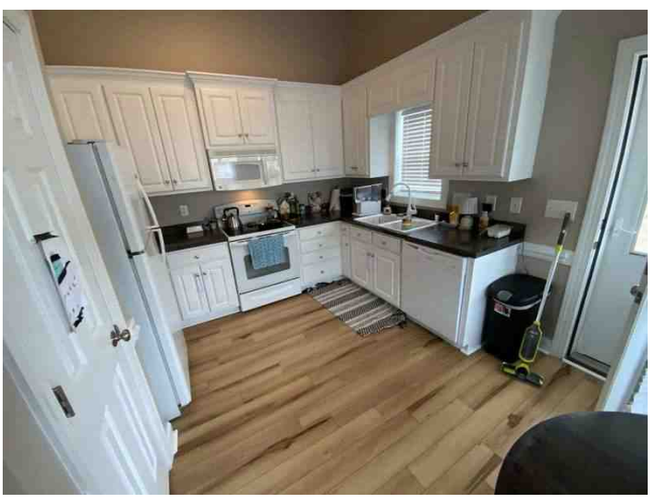

Kitchen

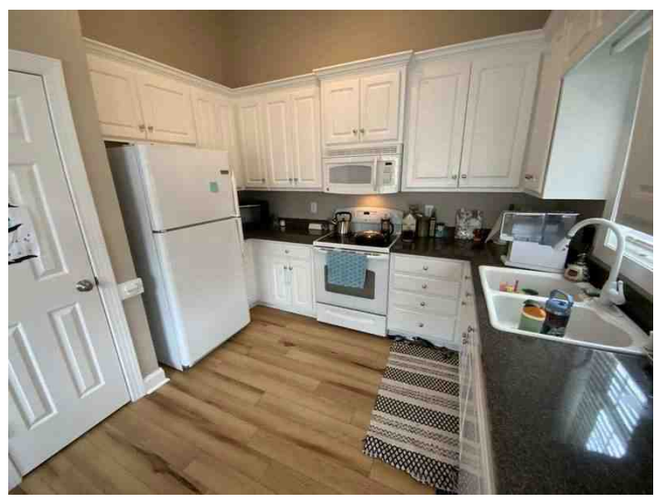

Kitchen Continued

Dining Room

Air Handler

Serial# 86503A25
esign.alamode.com/verify

Photograph Addendum

Borrower	Steven Delacruz						
Property Address	729 Seneca Ct						
City	Winterville	County	Pitt	State	NC	Zip Code	28590
Lender/Client	Hartford Funding, Ltd.						

Attic

Living Room

Serial# 86503A25
esign.alamode.com/verify

Comparable Photo Page

Borrower	Steven Delacruz						
Property Address	729 Seneca Ct						
City	Winterville	County	Pitt	State	NC	Zip Code	28590
Lender/Client	Hartford Funding, Ltd.						

Comparable 1

3400 Saybrook Ct

Prox. to Subject	0.03 miles SW
Sale Price	233,000
Gross Living Area	1,100
Total Rooms	6
Total Bedrooms	3
Total Bathrooms	2.0
Location	N;Pinecrest;
View	N;Res;
Site	7800 sf
Quality	Q4
Age	19

Comparable 2

2305 Sawgrass Dr

Prox. to Subject	0.06 miles W
Sale Price	232,000
Gross Living Area	1,177
Total Rooms	6
Total Bedrooms	3
Total Bathrooms	2.0
Location	N;Pinecrest;
View	N;Res;
Site	7400 sf
Quality	Q4
Age	19

Comparable 3

2425 Sawgrass Dr

Prox. to Subject	0.07 miles SW
Sale Price	236,000
Gross Living Area	1,213
Total Rooms	6
Total Bedrooms	3
Total Bathrooms	2.0
Location	N;Pinecrest;
View	N;Res;
Site	6100 sf
Quality	Q4
Age	8

Serial# 86503A25
esign.alamode.com/verify

Comparable Photo Page

Borrower	Steven Delacruz						
Property Address	729 Seneca Ct						
City	Winterville	County	Pitt	State	NC	Zip Code	28590
Lender/Client	Hartford Funding, Ltd.						

Comparable 4

964 Ellery Dr

Prox. to Subject	2.51 miles N
Sale Price	240,000
Gross Living Area	1,359
Total Rooms	6
Total Bedrooms	3
Total Bathrooms	2.0
Location	N;AllenRidge;
View	N;Res;
Site	9600 sf
Quality	Q4
Age	19

Comparable 5

Prox. to Subject	
Sale Price	
Gross Living Area	
Total Rooms	
Total Bedrooms	
Total Bathrooms	
Location	
View	
Site	
Quality	
Age	

Comparable 6

Prox. to Subject	
Sale Price	
Gross Living Area	
Total Rooms	
Total Bedrooms	
Total Bathrooms	
Location	
View	
Site	
Quality	
Age	

Serial# 86503A25
esign.alamode.com/verify

Rental Photo Page

Borrower	Steven Delacruz						
Property Address	729 Seneca Ct						
City	Winterville	County	Pitt	State	NC	Zip Code	28590
Lender/Client	Hartford Funding, Ltd.						

Rental 1

3152 Ruth Ct

Proximity to Subject	2.30 miles NE
Adj. Monthly Rent	1,750
Gross Living Area	1,393
Total Rooms	6
Total Bedrooms	3
Total Bathrooms	2.0
Location	N;TysonFarms;
View	N;Res;
Condition	C3
Age/Year Built	18

Rental 2

2401 Sawgrass Dr

Proximity to Subject	0.07 miles W
Adj. Monthly Rent	1,700
Gross Living Area	1,481
Total Rooms	6
Total Bedrooms	3
Total Bathrooms	2.0
Location	N;Pinecrest;
View	N;Res;
Condition	C3
Age/Year Built	10

Rental 3

2901 Beunavista Ct

Proximity to Subject	2.46 miles NE
Adj. Monthly Rent	1,750
Gross Living Area	1,247
Total Rooms	6
Total Bedrooms	3
Total Bathrooms	2.0
Location	N;TysonFarms;
View	N;Res;
Condition	C3
Age/Year Built	17

Serial# 86503A25
esign.alamode.com/verify

Rental Photo Page

Borrower	Steven Delacruz						
Property Address	729 Seneca Ct						
City	Winterville	County	Pitt	State	NC	Zip Code	28590
Lender/Client	Hartford Funding, Ltd.						

Rental 4

804 Fox Chase Ln

Proximity to Subject	0.62 miles NE
Adj. Monthly Rent	1,700
Gross Living Area	1,475
Total Rooms	6
Total Bedrooms	3
Total Bathrooms	2.0
Location	N;CharlestonVil;
View	N;Res;
Condition	C3
Age/Year Built	19

Rental 5

3505 Palmetto Dr

Proximity to Subject	0.69 miles NW
Adj. Monthly Rent	1,650
Gross Living Area	1,257
Total Rooms	6
Total Bedrooms	3
Total Bathrooms	2.0
Location	N;MeadowWoods;
View	N;Res;
Condition	C3
Age/Year Built	18

Rental 6

749 Seneca Ct

Proximity to Subject	0.05 miles W
Adj. Monthly Rent	1,595
Gross Living Area	1,157
Total Rooms	6
Total Bedrooms	3
Total Bathrooms	2.0
Location	N;Pinecrest;
View	N;Res;
Condition	C3
Age/Year Built	18

Serial# 86503A25
esign.alamode.com/verify

Building Sketch

Borrower	Steven Delacruz						
Property Address	729 Seneca Ct						
City	Winterville	County	Pitt	State	NC	Zip Code	28590
Lender/Client	Hartford Funding, Ltd.						

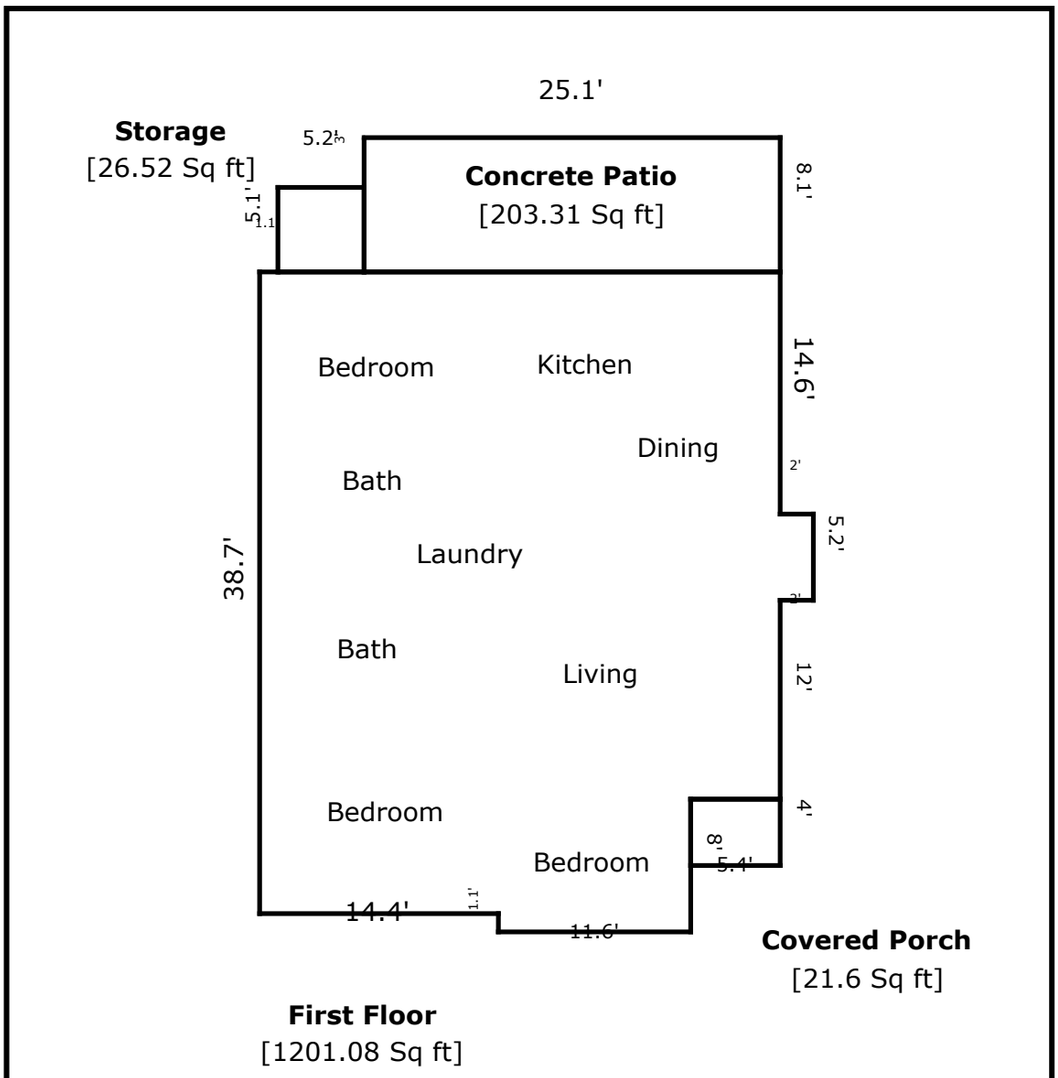

TOTAL Sketch by a la mode, inc.

Area Calculations Summary

Living Area		**Calculation Details**	
First Floor	1201.1 Sq ft	5.2 × 2	= 10.4
		31.4 × 31.8	= 998.5
		8 × 11.6	= 92.8
		6.9 × 14.4	= 99.4
Total Living Area (Rounded):	**1201 Sq ft**		
Non-living Area			
Storage	26.5 Sq ft	5.1 × 5.2	= 26.5
Concrete Patio	203.3 Sq ft	25.1 × 8.1	= 203.3
Covered Porch	21.6 Sq ft	4 × 5.4	= 21.6

Serial# 86503A25
esign.alamode.com/verify

Location Map

Borrower	Steven Delacruz						
Property Address	729 Seneca Ct						
City	Winterville	County	Pitt	State	NC	Zip Code	28590
Lender/Client	Hartford Funding, Ltd.						

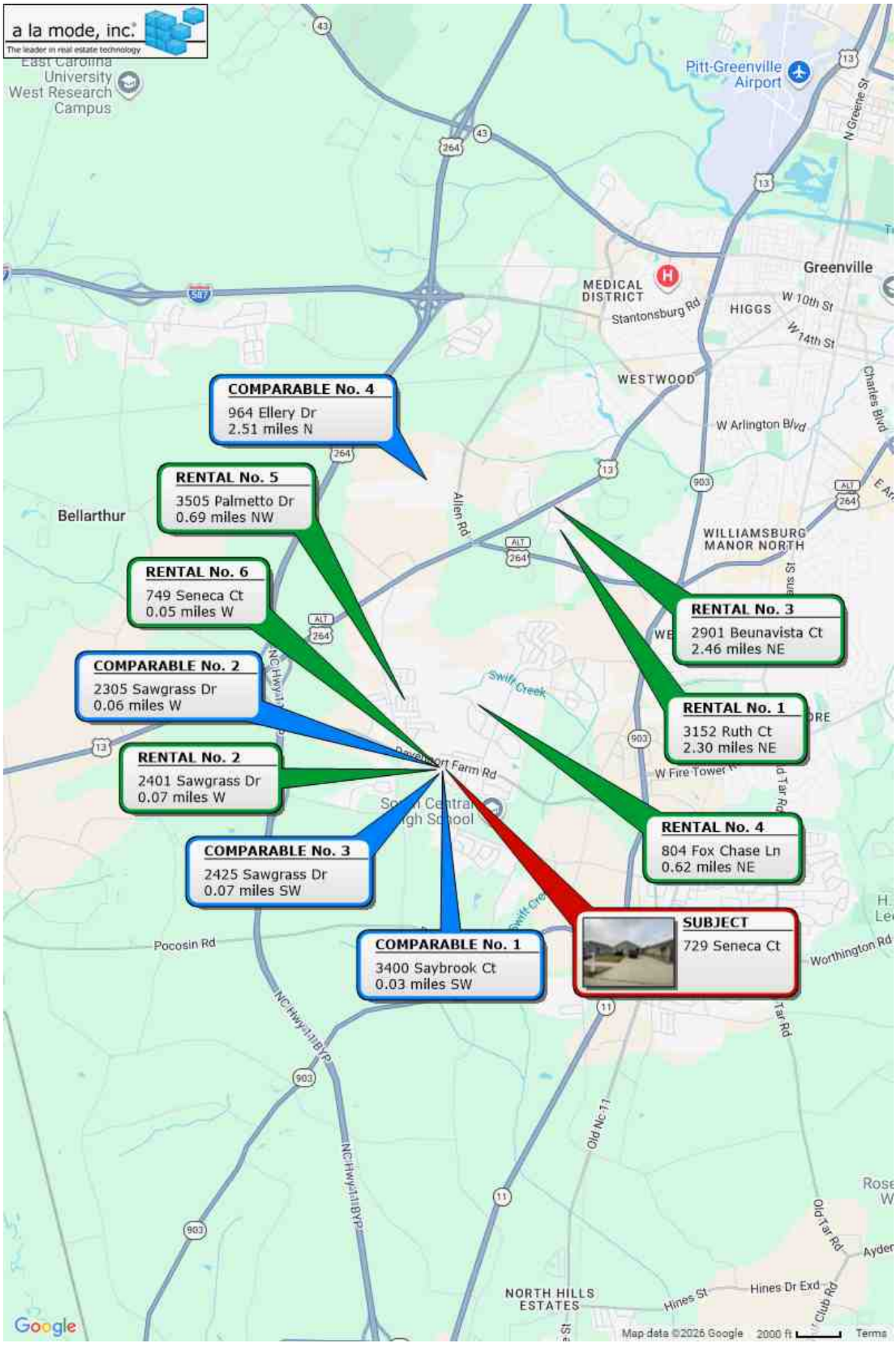

Serial# 86503A25
esign.alamode.com/verify

Aerial Map

Borrower	Steven Delacruz						
Property Address	729 Seneca Ct						
City	Winterville	County	Pitt	State	NC	Zip Code	28590
Lender/Client	Hartford Funding, Ltd.						

Serial# 86503A25
esign.alamode.com/verify

UNIFORM APPRAISAL DATASET (UAD) DEFINITIONS ADDENDUM

(Source: Fannie Mae UAD Appendix D: UAD Field-Specific Standardization Requirements)

Condition Ratings and Definitions

C1

The improvements have been recently constructed and have not been previously occupied. The entire structure and all components are new and the dwelling features no physical depreciation.

Note: Newly constructed improvements that feature recycled or previously used materials and/or components can be considered new dwellings provided that the dwelling is placed on a 100 percent new foundation and the recycled materials and the recycled components have been rehabilitated/remanufactured into like-new condition. Improvements that have not been previously occupied are not considered “new” if they have any significant physical depreciation (that is, newly constructed dwellings that have been vacant for an extended period of time without adequate maintenance or upkeep).

C2

The improvements feature no deferred maintenance, little or no physical depreciation, and require no repairs. Virtually all building components are new or have been recently repaired, refinished, or rehabilitated. All outdated components and finishes have been updated and/or replaced with components that meet current standards. Dwellings in this category are either almost new or have been recently completely renovated and are similar in condition to new construction.

Note: The improvements represent a relatively new property that is well maintained with no deferred maintenance and little or no physical depreciation, or an older property that has been recently completely renovated.

C3

The improvements are well maintained and feature limited physical depreciation due to normal wear and tear. Some components, but not every major building component, may be updated or recently rehabilitated. The structure has been well maintained.

Note: The improvement is in its first-cycle of replacing short-lived building components (appliances, floor coverings, HVAC, etc.) and is being well maintained. Its estimated effective age is less than its actual age. It also may reflect a property in which the majority of short-lived building components have been replaced but not to the level of a complete renovation.

C4

The improvements feature some minor deferred maintenance and physical deterioration due to normal wear and tear. The dwelling has been adequately maintained and requires only minimal repairs to building components/mechanical systems and cosmetic repairs. All major building components have been adequately maintained and are functionally adequate.

Note: The estimated effective age may be close to or equal to its actual age. It reflects a property in which some of the short-lived building components have been replaced, and some short-lived building components are at or near the end of their physical life expectancy; however, they still function adequately. Most minor repairs have been addressed on an ongoing basis resulting in an adequately maintained property.

C5

The improvements feature obvious deferred maintenance and are in need of some significant repairs. Some building components need repairs, rehabilitation, or updating. The functional utility and overall livability is somewhat diminished due to condition, but the dwelling remains useable and functional as a residence.

Note: Some significant repairs are needed to the improvements due to the lack of adequate maintenance. It reflects a property in which many of its short-lived building components are at the end of or have exceeded their physical life expectancy but remain functional.

C6

The improvements have substantial damage or deferred maintenance with deficiencies or defects that are severe enough to affect the safety, soundness, or structural integrity of the improvements. The improvements are in need of substantial repairs and rehabilitation, including many or most major components.

Note: Substantial repairs are needed to the improvements due to the lack of adequate maintenance or property damage. It reflects a property with conditions severe enough to affect the safety, soundness, or structural integrity of the improvements.

Quality Ratings and Definitions

Q1

Dwellings with this quality rating are usually unique structures that are individually designed by an architect for a specified user. Such residences typically are constructed from detailed architectural plans and specifications and feature an exceptionally high level of workmanship and exceptionally high-grade materials throughout the interior and exterior of the structure. The design features exceptionally high-quality exterior refinements and ornamentation, and exceptionally high-quality interior refinements. The workmanship, materials, and finishes throughout the dwelling are of exceptionally high quality.

Q2

Dwellings with this quality rating are often custom designed for construction on an individual property owner’s site. However, dwellings in this quality grade are also found in high-quality tract developments featuring residence constructed from individual plans or from highly modified or upgraded plans. The design features detailed, high quality exterior ornamentation, high-quality interior refinements, and detail. The workmanship, materials, and finishes throughout the dwelling are generally of high or very high quality.

Serial# 86503A25
esign.alamode.com/verify

UNIFORM APPRAISAL DATASET (UAD) DEFINITIONS ADDENDUM

(Source: Fannie Mae UAD Appendix D: UAD Field-Specific Standardization Requirements)

Quality Ratings and Definitions (continued)

Q3

Dwellings with this quality rating are residences of higher quality built from individual or readily available designer plans in above-standard residential tract developments or on an individual property owner's site. The design includes significant exterior ornamentation and interiors that are well finished. The workmanship exceeds acceptable standards and many materials and finishes throughout the dwelling have been upgraded from "stock" standards.

Q4

Dwellings with this quality rating meet or exceed the requirements of applicable building codes. Standard or modified standard building plans are utilized and the design includes adequate fenestration and some exterior ornamentation and interior refinements. Materials, workmanship, finish, and equipment are of stock or builder grade and may feature some upgrades.

Q5

Dwellings with this quality rating feature economy of construction and basic functionality as main considerations. Such dwellings feature a plain design using readily available or basic floor plans featuring minimal fenestration and basic finishes with minimal exterior ornamentation and limited interior detail. These dwellings meet minimum building codes and are constructed with inexpensive, stock materials with limited refinements and upgrades.

Q6

Dwellings with this quality rating are of basic quality and lower cost; some may not be suitable for year-round occupancy. Such dwellings are often built with simple plans or without plans, often utilizing the lowest quality building materials. Such dwellings are often built or expanded by persons who are professionally unskilled or possess only minimal construction skills. Electrical, plumbing, and other mechanical systems and equipment may be minimal or non-existent. Older dwellings may feature one or more substandard or non-conforming additions to the original structure

Definitions of Not Updated, Updated, and Remodeled

Not Updated

Little or no updating or modernization. This description includes, but is not limited to, new homes.

Residential properties of fifteen years of age or less often reflect an original condition with no updating, if no major components have been replaced or updated. Those over fifteen years of age are also considered not updated if the appliances, fixtures, and finishes are predominantly dated. An area that is 'Not Updated' may still be well maintained and fully functional, and this rating does not necessarily imply deferred maintenance or physical/functional deterioration.

Updated

The area of the home has been modified to meet current market expectations. These modifications are limited in terms of both scope and cost.

An updated area of the home should have an improved look and feel, or functional utility. Changes that constitute updates include refurbishment and/or replacing components to meet existing market expectations. Updates do not include significant alterations to the existing structure.

Remodeled

Significant finish and/or structural changes have been made that increase utility and appeal through complete replacement and/or expansion.

A remodeled area reflects fundamental changes that include multiple alterations. These alterations may include some or all of the following: replacement of a major component (cabinet(s), bathtub, or bathroom tile), relocation of plumbing/gas fixtures/appliances, significant structural alterations (relocating walls, and/or the addition of) square footage). This would include a complete gutting and rebuild.

Explanation of Bathroom Count

Three-quarter baths are counted as a full bath in all cases. Quarter baths (baths that feature only a toilet) are not included in the bathroom count. The number of full and half baths is reported by separating the two values using a period, where the full bath count is represented to the left of the period and the half bath count is represented to the right of the period.

Example:
3.2 indicates three full baths and two half baths.

Serial# 86503A25
esign.alamode.com/verify

UNIFORM APPRAISAL DATASET (UAD) DEFINITIONS ADDENDUM

(Source: Fannie Mae UAD Appendix D: UAD Field-Specific Standardization Requirements)

Abbreviations Used in Data Standardization Text

Abbreviation	Full Name	Fields Where This Abbreviation May Appear
A	Adverse	Location & View
ac	Acres	Area, Site
AdjPrk	Adjacent to Park	Location
AdjPwr	Adjacent to Power Lines	Location
ArmLth	Arms Length Sale	Sale or Financing Concessions
AT	Attached Structure	Design (Style)
B	Beneficial	Location & View
ba	Bathroom(s)	Basement & Finished Rooms Below Grade
br	Bedroom	Basement & Finished Rooms Below Grade
BsyRd	Busy Road	Location
c	Contracted Date	Date of Sale/Time
Cash	Cash	Sale or Financing Concessions
Comm	Commercial Influence	Location
Conv	Conventional	Sale or Financing Concessions
cp	Carport	Garage/Carport
CrtOrd	Court Ordered Sale	Sale or Financing Concessions
CtySky	City View Skyline View	View
CtyStr	City Street View	View
cv	Covered	Garage/Carport
DOM	Days On Market	Data Sources
DT	Detached Structure	Design (Style)
dw	Driveway	Garage/Carport
e	Expiration Date	Date of Sale/Time
Estate	Estate Sale	Sale or Financing Concessions
FHA	Federal Housing Authority	Sale or Financing Concessions
g	Garage	Garage/Carport
ga	Attached Garage	Garage/Carport
gbi	Built-in Garage	Garage/Carport
gd	Detached Garage	Garage/Carport
GlfCse	Golf Course	Location
Glfvw	Golf Course View	View
GR	Garden	Design (Style)
HR	High Rise	Design (Style)
in	Interior Only Stairs	Basement & Finished Rooms Below Grade
Ind	Industrial	Location & View
Listing	Listing	Sale or Financing Concessions
Lndfl	Landfill	Location
LtdSght	Limited Sight	View
MR	Mid-rise	Design (Style)
Mtn	Mountain View	View
N	Neutral	Location & View
NonArm	Non-Arms Length Sale	Sale or Financing Concessions
o	Other	Basement & Finished Rooms Below Grade
O	Other	Design (Style)
op	Open	Garage/Carport
Prk	Park View	View
Pstrl	Pastoral View	View
PwrLn	Power Lines	View
PubTrn	Public Transportation	Location
Relo	Relocation Sale	Sale or Financing Concessions
REO	REO Sale	Sale or Financing Concessions
Res	Residential	Location & View
RH	USDA - Rural Housing	Sale or Financing Concessions
rr	Recreational (Rec) Room	Basement & Finished Rooms Below Grade
RT	Row or Townhouse	Design (Style)
s	Settlement Date	Date of Sale/Time
SD	Semi-detached Structure	Design (Style)
Short	Short Sale	Sale or Financing Concessions
sf	Square Feet	Area, Site, Basement
sqm	Square Meters	Area, Site
Unk	Unknown	Date of Sale/Time
VA	Veterans Administration	Sale or Financing Concessions
w	Withdrawn Date	Date of Sale/Time
wo	Walk Out Basement	Basement & Finished Rooms Below Grade
Woods	Woods View	View
Wtr	Water View	View
WtrFr	Water Frontage	Location
wu	Walk Up Basement	Basement & Finished Rooms Below Grade

Serial# 86503A25
esign.alamode.com/verify

GREAT AMERICAN INSURANCE GROUP

301 E. Fourth Street, Cincinnati, OH 45202

DECLARATIONS
for
REAL ESTATE APPRAISERS ERRORS & OMISSIONS INSURANCE POLICY

THIS IS BOTH A CLAIMS MADE AND REPORTED INSURANCE POLICY.

THIS POLICY APPLIES TO THOSE CLAIMS THAT ARE FIRST MADE AGAINST THE INSURED AND REPORTED IN WRITING TO THE COMPANY DURING THE POLICY PERIOD.

Insurance is afforded by the company indicated below: (A capital stock corporation)

☒ Great American Assurance Company

Note: The Insurance Company selected above shall herein be referred to as the **Company**.

Policy Number: **RAP4119415-25** Renewal of: **RAP4119415-24**

Program Administrator: **Herbert H. Landy Insurance Agency Inc.**
100 River Ridge Drive, Suite 301 Norwood, MA 02062

Item 1. **Named Insured**: **Jason Beaudoin**

Item 2. **Address**: **3013 Taberna Dr**

City, State, Zip Code: **Greenville, NC 27834**

Item 3. **Policy Period**: From **06/09/2025** *(Month, Day, Year)* To **06/09/2026** *(Month, Day, Year)*
(Both dates at 12:01 a.m. Standard Time at the address of the **Named Insured** as stated in Item 2.)

Item 4. **Limits of Liability**:

A. $ **1,000,000** **Damages** Limit of Liability – Each **Claim**

B. $ **1,000,000** **Claim Expenses** Limit of Liability – Each **Claim**

C. $ **2,000,000** **Damages** Limit of Liability – Policy Aggregate

D. $ **2,000,000** **Claim Expenses** Limit of Liability – Policy Aggregate

Item 5. **Deductible** (Inclusive of **Claim Expenses**): $ **0** Each **Claim**

Item 6. **Premium**: $ **700.00**

Item 7. **Retroactive Date** (if applicable): **06/09/2022**

Item 8. **Forms, Notices and Endorsements attached**:

D42100 (06/24) D42300 NC (05/13) IL7324 (07/21)
D42402 (05/13) D42414 (06/24)

Bebsy a Magnuson
Authorized Representative

Form SCNLTR - "TOTAL" appraisal software by a la mode, inc. - 1-800-ALAMODE

Serial# 86503A25
esign.alamode.com/verify

License

Borrower	Steven Delacruz						
Property Address	729 Seneca Ct						
City	Winterville	County	Pitt	State	NC	Zip Code	28590
Lender/Client	Hartford Funding, Ltd.						

NORTH CAROLINA APPRAISAL BOARD

APPRAISER QUALIFICATION CARD

REGISTRATION / LICENSE / CERTIFICATE HOLDER

JASON R BEAUDOIN

25 26

A8876	C	Y
APPRAISER NUMBER	TYPE	NATIONAL REGISTRY

Appraiser Signature

Executive Director

EXPIRES JUNE 30, 2026

Serial# 86503A25
esign.alamode.com/verify