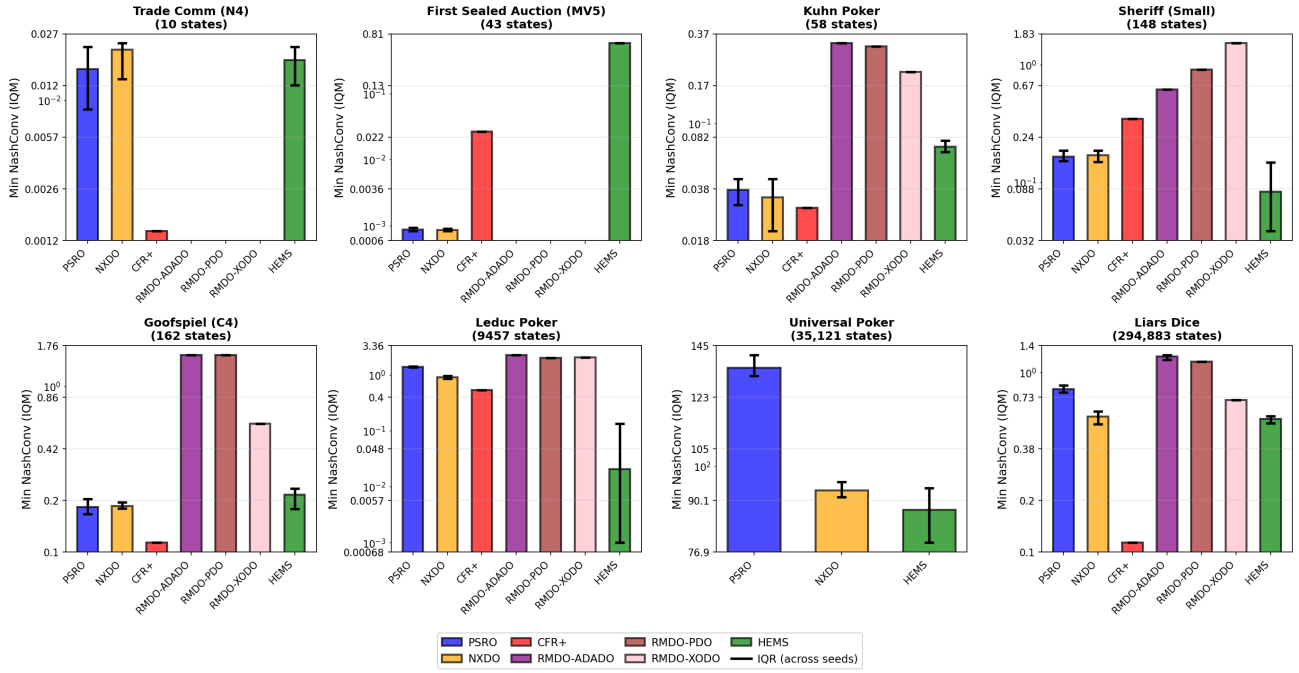

Figure 2. Per-task comparison of algorithms using the interquartile mean (IQM) of the *minimum* NashConv (exploitability) achieved per random seed. Each subplot corresponds to one game; tasks are ordered by increasing reported state-space size (annotated in the subplot title). Bars show IQM; vertical error bars indicate the interquartile range (IQR) across seeds. Algorithms include PSRO, NXDO, CFR$^+$, three RMDO variants (ADADO, PDO, XODO), and HEMS. The y-axis uses a logarithmic scale.

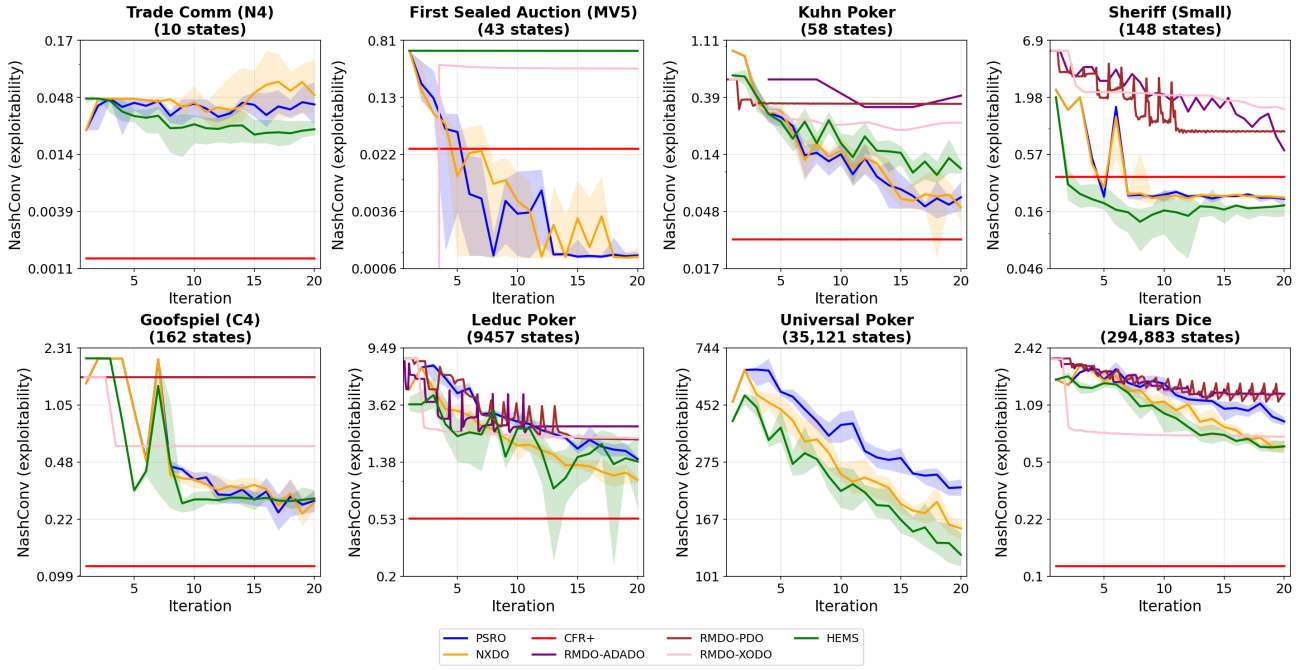

Figure 3. Exploitability (NashConv) as a function of training iteration for the same set of games as Fig. 2, in the same left-to-right order. Curves report the IQM across seeds at each iteration, with a shaded band for the IQR. For PSRO, NXDO, and HEMS, the first 20 iterations are shown on the horizontal axis. For CFR$^+$, a horizontal baseline denotes the final NashConv per seed, summarized by IQM with an IQR band.

Game	Key parameters	Utility
trade_comm_n4	num_items=4	General-sum
goofspiel_c4	num_cards=4, imp_info=True, 2 players, descending points	Zero-sum
first_sealed_auction_mv5	max_value=5, 2 players	General-sum
sheriff_small	max_items=2, max_bribe=2, num_rounds=2	General-sum

Table 1. Customized smaller games used in our experiments.

Game	Key parameters
kuhn_poker	2 players, 3-card deck (J/Q/K), 1 private card per player, no public card, 1 betting round
leduc_poker	2 players, 6-card deck (3 ranks $\times$ 2 suits), 1 private card per player, 1 public card, 2 betting rounds
universal_poker	2 players, 4 ranks, 2 suits, 2 rounds, 1 private card per player, public cards = (0, 1)

Table 2. Poker-family tasks and their explicit parameterizations.

Game	Key parameters	Utility
liars_dice	2 players, 1 six-sided die per player	General-sum

Table 3. Other standard imperfect-information games used in our experiments.