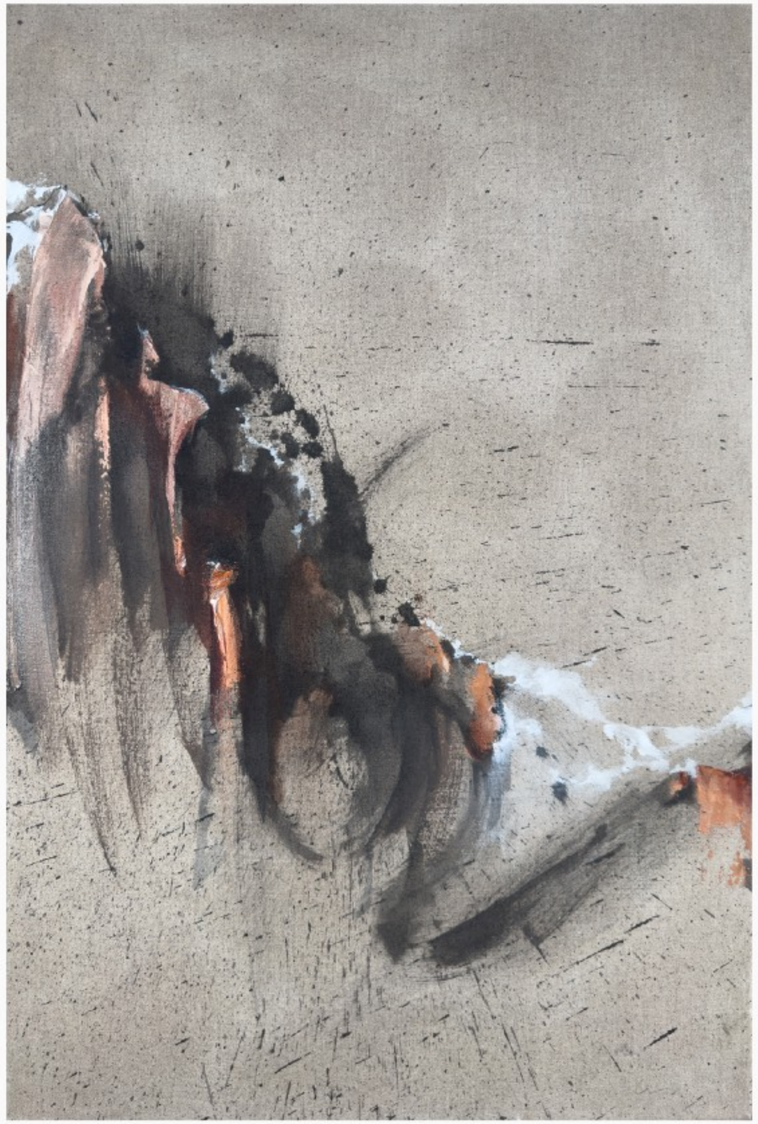

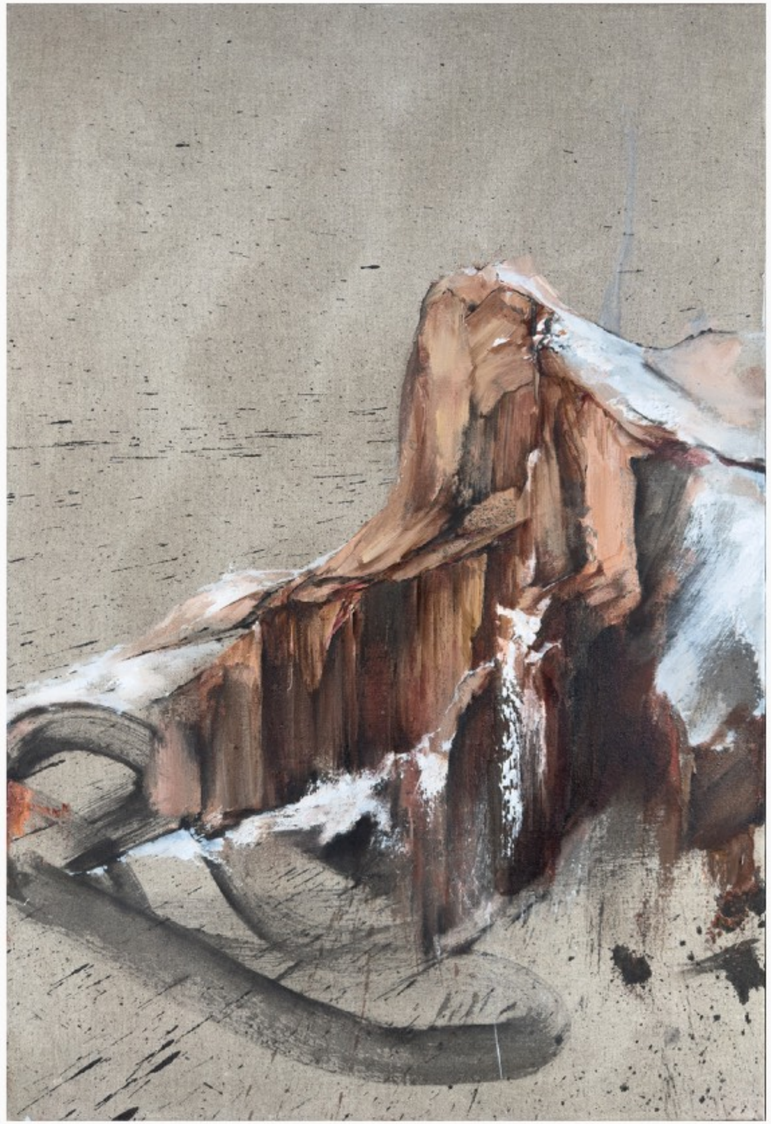

FJÄLL RÄVEN

ARC'TERYX - AML-ART at GYRE GALLERY, OMOTESANDO

GYRE GALLERY

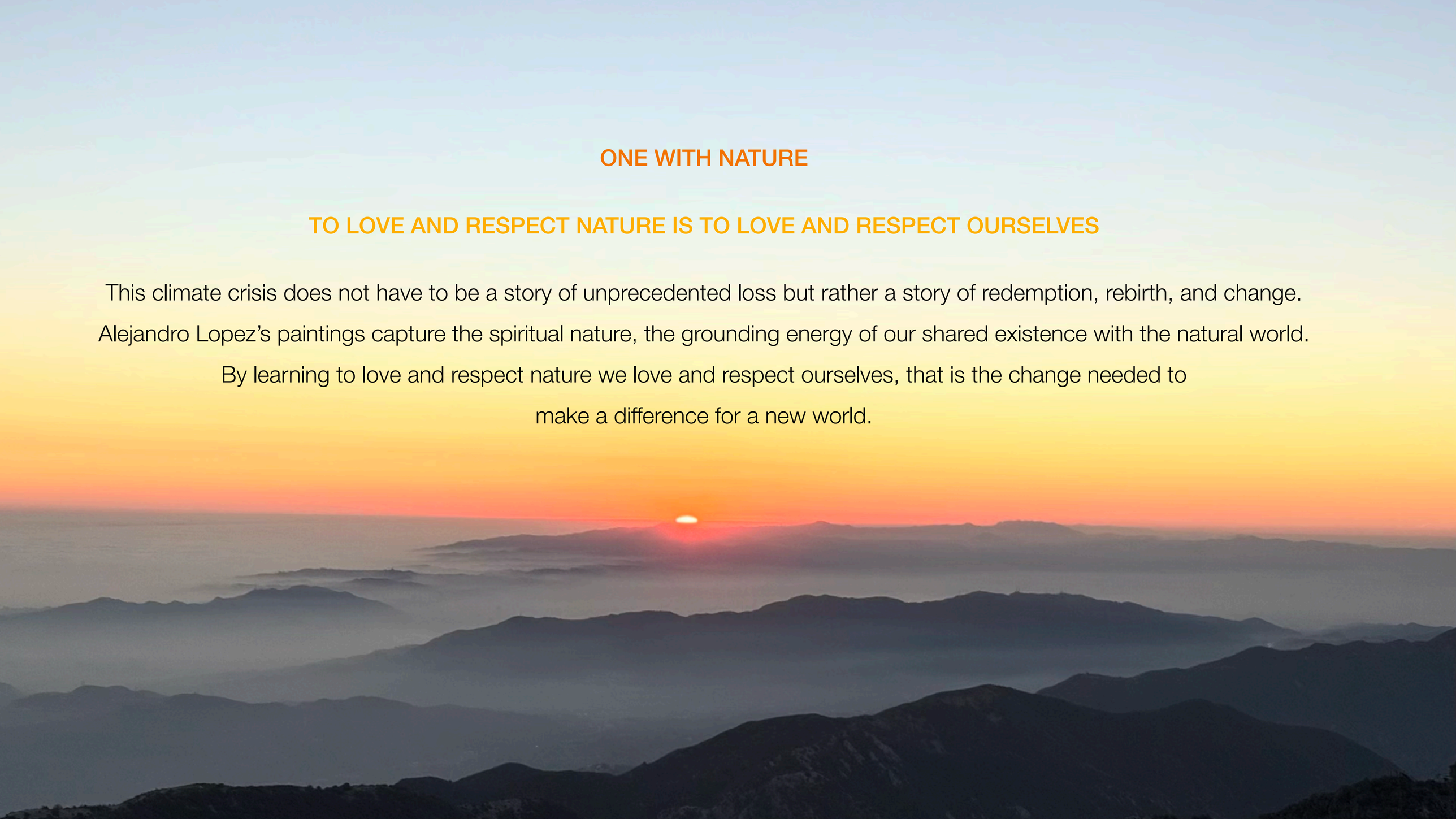

ONE WITH NATURE

TO LOVE AND RESPECT NATURE IS TO LOVE AND RESPECT OURSELVES

This climate crisis does not have to be a story of unprecedented loss but rather a story of redemption, rebirth, and change. Alejandro Lopez's paintings capture the spiritual nature, the grounding energy of our shared existence with the natural world. By learning to love and respect nature we love and respect ourselves, that is the change needed to make a difference for a new world.