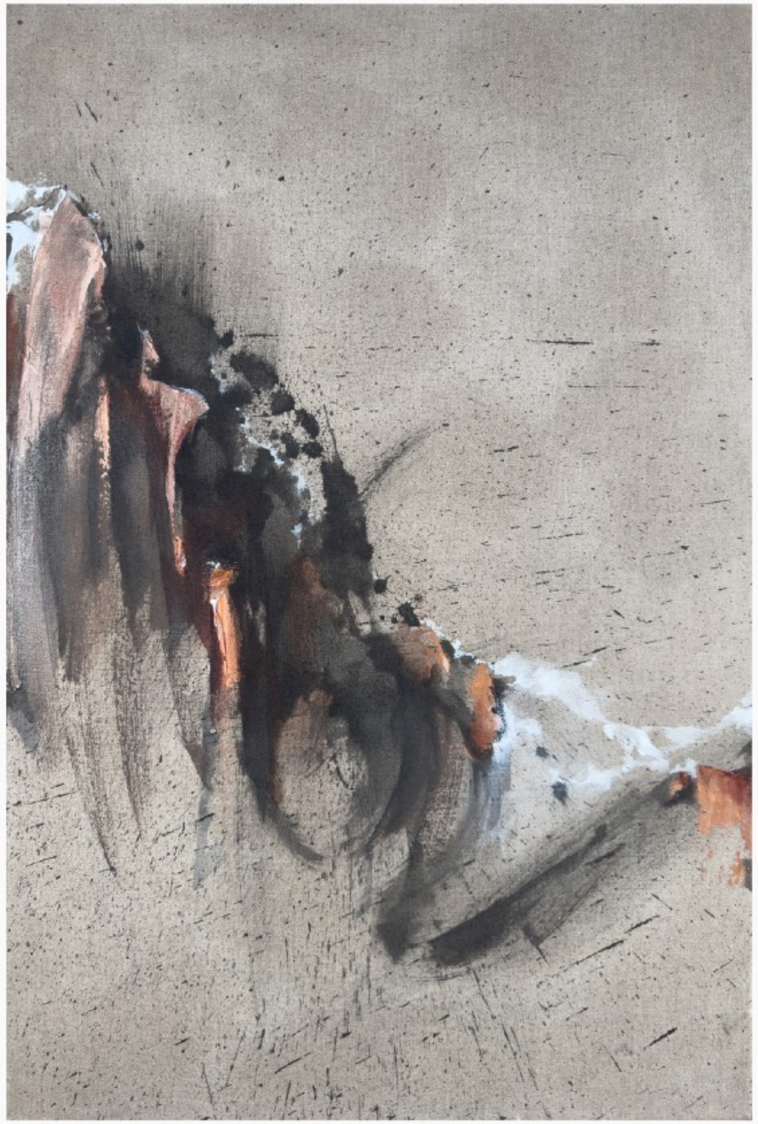

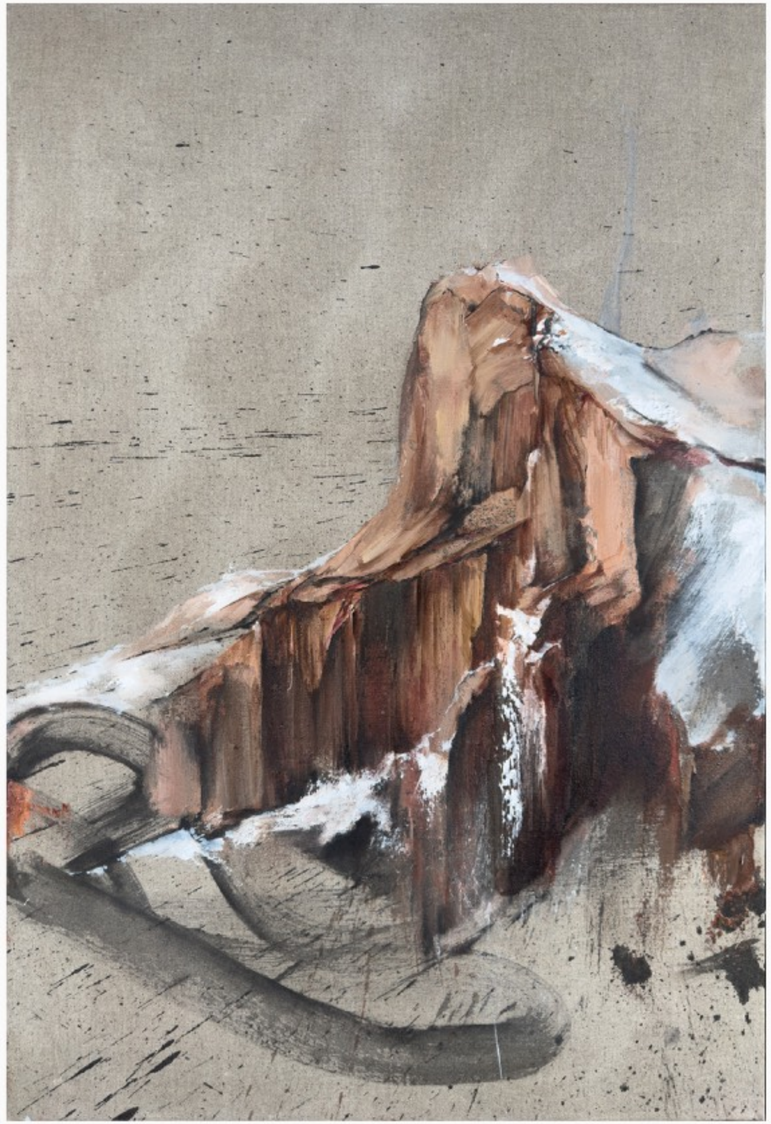

ARC'TERYX

ARC'TERYX - AML-ART at GYRE GALLERY, OMOTESANDO

GYRE GALLERY

ARC'TERYX Brand experience + Cultural positioning

ARC'TERYX sponsorship with the December 1-31 Art Exhibition to be held at GYRE Gallery on Omotesando

- The partnership starts with a real integration of ARC'TERYX Clothing, Packs, Footwear, Accessories, and Climbing Gear in the journey of artistic creation across American and Japanese Iconic landscapes.

- Films and still images will be generated with appropriate product usage in a documentary style that will be shown at the gallery as part of the exhibit, cutdowns will be used as promotion material for the GYRE Gallery and Artist as well as ARC'TERYX Japan in store and social media content.

- In the physical gallery some articles may also go on display, actual backpack used in the field, boots etc. Note: they will likely have paint spatters and be worn from usage.

Note GYRE Gallery attracts a steady crowd of foot traffic from the building retailers and restaurants especially over the December Holiday so the expected number of gallery visitors is in the thousands over the monthlong show.

ARC'TERYX

ARC'TERYX - AML-ART at GYRE GALLERY, OMOTESANDO

GYRE GALLERY