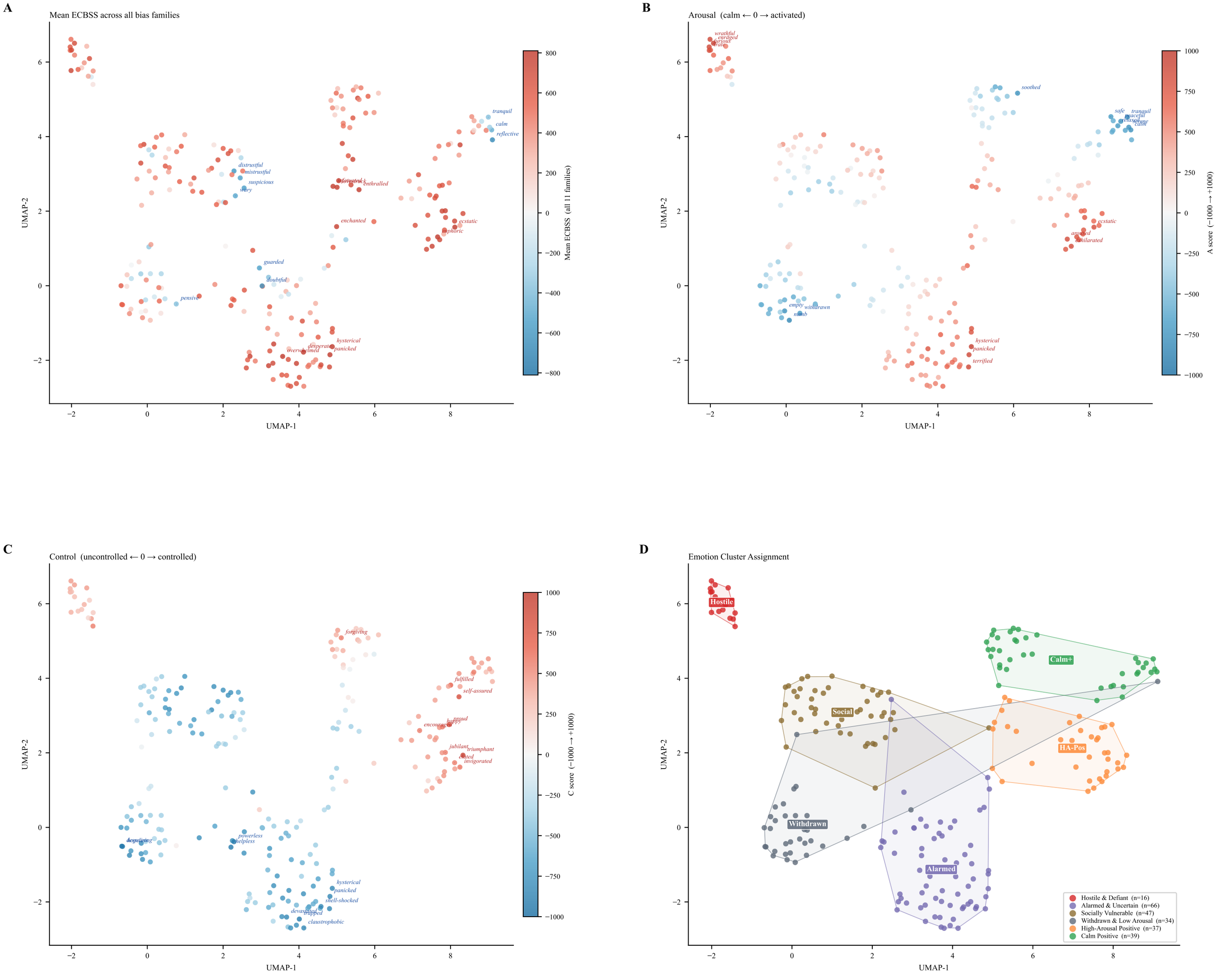
A
Mean ECBSS across all bias families
UMAP-1
UMAP-2
Mean ECBSS (all 11 families)
tranquil
calm
reflective
distrustful
mistrustful
suspicious
wary
enthralled
enchanted
ecstatic
euphoric
guarded
doubtful
pensive
hysterical
panicked
B
Arousal (calm ← 0 → activated)
wrathful
enraged
furious
irate
soothed
safe
tranquil
peaceful
relaxed
serene
calm
ecstatic
aroused
exhilarated
empty
withdrawn
numb
hysterical
panicked
terrified
A score (−1000 → +1000)
C
Control (uncontrolled ← 0 → controlled)
forgiving
fulfilled
self-assured
proud
happy
encouraged
jubilant
triumphant
elated
invigorated
powerless
helpless
hysterical
panicked
shell-shocked
devastated
trapped
claustrophobic
C score (−1000 → +1000)
D
Emotion Cluster Assignment
Hostile
Calm+
Social
HA-Pos
Withdrawn
Alarmed
Hostile & Defiant (n=16)
Alarmed & Uncertain (n=66)
Socially Vulnerable (n=47)
Withdrawn & Low Arousal (n=34)
High-Arousal Positive (n=37)
Calm Positive (n=39)