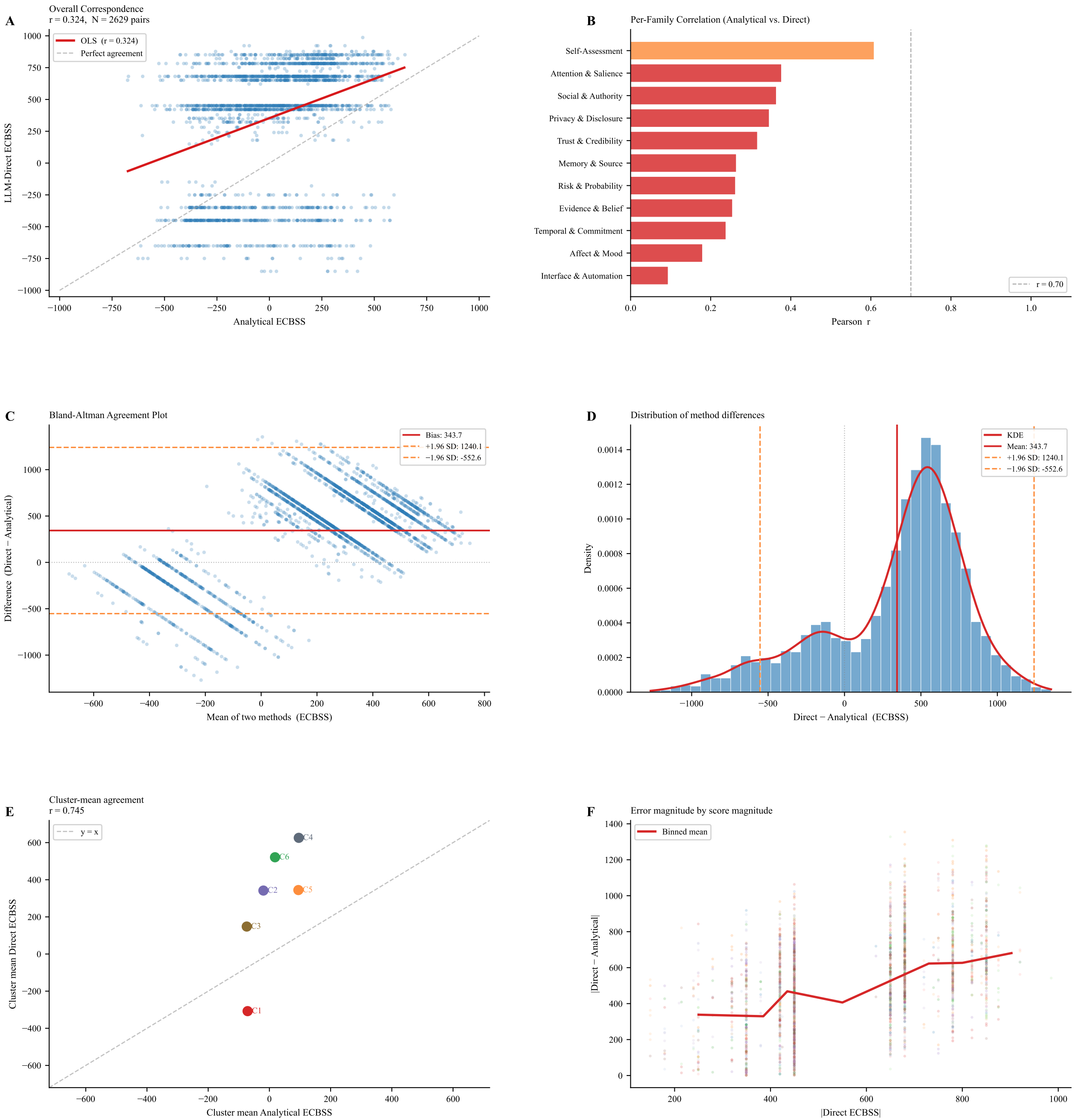
A
Overall Correspondence
r = 0.324, N = 2629 pairs
OLS (r = 0.324)
Perfect agreement
LLM-Direct ECBSS
Analytical ECBSS
B
Per-Family Correlation (Analytical vs. Direct)
Self-Assessment
Attention & Salience
Social & Authority
Privacy & Disclosure
Trust & Credibility
Memory & Source
Risk & Probability
Evidence & Belief
Temporal & Commitment
Affect & Mood
Interface & Automation
r = 0.70
Pearson r
C
Bland-Altman Agreement Plot
Bias: 343.7
+1.96 SD: 1240.1
−1.96 SD: -552.6
Difference (Direct − Analytical)
Mean of two methods (ECBSS)
D
Distribution of method differences
KDE
Mean: 343.7
+1.96 SD: 1240.1
−1.96 SD: -552.6
Density
Direct − Analytical (ECBSS)
E
Cluster-mean agreement
r = 0.745
y = x
C1
C2
C3
C4
C5
C6
Cluster mean Direct ECBSS
Cluster mean Analytical ECBSS
F
Error magnitude by score magnitude
Binned mean
|Direct − Analytical|
|Direct ECBSS|