Cognitive Bias Vulnerability Across Emotional States in Cyber-Relevant Decision Contexts

Stijn Van Severen[1,*]

[1] Ghent University, Ghent, Belgium

[*]Corresponding author: stijn.vanseveren@ugent.be

Abstract

Human-centered cybersecurity failures are increasingly traced to transient emotional states that modulate cognitive-bias vulnerability, yet no unified framework maps this interaction across the full space of documented cyber-relevant biases and emotional states. This study introduces a multi-layer taxonomy of 200 cognitive biases for cyber-relevant environments nested in 40 clusters and 11 families, then estimates how 239 emotion states shift family-level vulnerability across all 2,629 pairings. Each emotion was scored on five affective components (valence, arousal, control/coping, uncertainty, and social orientation; V-A-C-U-S) using structured zero-temperature large-language-model judging, and family-level Emotion-Conditioned Bias Shift Scores (ECBSS, −1000 to +1000) were derived from the same pipeline. Most emotion-family pairs amplified cognitive-bias susceptibility (77.6%; grand mean = 368.8, SD = 472.8). Mixed-effects modeling identified arousal as the strongest amplifier (β = 504.1, SE = 20.8, p < .001) and perceived control as the strongest attenuator (β = −542.3, SE = 32.0, p < .001); uncertainty also attenuated scores counterintuitively (β = −357.1, p < .001), whereas social orientation was negligible (p = .925). Six emotion clusters showed distinct vulnerability profiles: high-arousal positive states produced the highest mean ECBSS (581.8) and withdrawn low-arousal states the lowest (111.5). Variance decomposition assigned similar shares to emotion cluster (η^2 = .093) and bias family (η^2 = .097), with 81.0% of variance residing in pair-specific residuals. Altogether, these findings support the need for component-sensitive models of affective risk and point toward affect-informed cybersecurity training and interface design.

1 Introduction

1.1 The Human Element in Cybersecurity

Cybersecurity capabilities have improved rapidly across governance, architecture, and detection engineering (Verizon Business, 2025; National Institute of Standards and Technology, 2024). Yet this progress does not eliminate the human-decision layer as a persistent attack surface: unlike software vulnerabilities, moment-to-moment judgment under pressure cannot be patched or updated in a single deployment cycle. Adversaries exploit predictable cognitive shortcuts in authority evaluation, urgency response, and social-cue processing under conditions that are rarely emotionally neutral (Workman, 2007; Heartfield and Loukas, 2015; Stajano and Wilson, 2011; Pfleeger and Caputo, 2012). The cybersecurity-behavior literature confirms that phishing susceptibility, risk-perception calibration, and compliance behavior vary with psychological and contextual factors (Alsharida et al., 2023; Althobaiti and Alsufyani, 2024; Hadlington, 2017), but there is still no comprehensive map linking the full emotional-state space to the full taxonomy of cyber-relevant cognitive biases.

1.2 Emotional Differentiation in Cyber Environments

Dual-process accounts of judgment and decision-making distinguish fast, associative, heuristic processing (System 1) from slower, deliberative, rule-governed reasoning (System 2) (Kahneman, 2011; Evans, 2008; Stanovich and West, 2000). Cognitive biases represent predictable misfirings of System 1 heuristics when those heuristics are applied to contexts for which they are poorly calibrated (Tversky and Kahneman, 1974). The balance between processing modes is not fixed: it shifts with time pressure, cognitive load, and activation states—exactly the conditions adversaries manufacture in cyber interactions (Buckley et al., 2023; Frank et al., 2022; Hadlington, 2017).

Component-theoretic and cyberpsychology evidence indicates that outcomes depend on differentiated emotional profiles rather than valence alone (Lazarus and Folkman, 1984; Smith and Ellsworth, 1985; Lerner and Keltner, 2000; Renaud et al., 2021). Fear and anger are both negatively valenced but produce different risk signatures: fear trends toward risk aversion, whereas anger trends toward certainty-based risk taking (Lerner and Keltner, 2000; Lerner et al., 2015). The affect-infusion model (Forgas, 1995), risk-as-feelings (Loewenstein et al., 2001), and affect-heuristic framework (Slovic et al., 2007) converge on a common implication for cybersecurity: manipulations that increase activation and reduce perceived coping capacity can shift decision mode toward heuristic shortcuts that social-engineering tactics are designed to exploit.

1.3 Cybersecurity Emotion Research: State and Gaps

Empirical cyber-behavior research has begun to engage with emotion (Renaud et al., 2021; van Schaik et al., 2020), and multiple studies show that phishing susceptibility varies with impulsiv-

ity, attention control, and emotional processing differences (Vishwanath et al., 2011; Buckley et al., 2023; Frank et al., 2022; Beltz et al., 2025). Risk perception in security contexts is affect-laden, consistent with emotion-informed judgment models (van Schaik et al., 2020). However, current evidence remains fragmented: constructs are operationalized inconsistently, induction paradigms vary across labs, and no prior study maps emotional modulation across a full cyber-relevant bias taxonomy (Alsharida et al., 2023; Althobaiti and Alsufyani, 2024; Renaud et al., 2021). The key unresolved gap is structural: the field lacks a shared, theory-grounded representation that connects the complete emotion lexicon to the complete cognitive-bias taxonomy in one coherent analytical framework.

1.4 The Present Study and Research Questions

This study addresses that gap through an end-to-end structured knowledge-elicitation pipeline combining taxonomy construction, affective-dimension emotion modeling, structured large-language-model (LLM) scoring, and robustness analyses. Large-language models are increasingly used as population-level simulators for psychologically structured inference tasks (Argyle et al., 2023; Grossmann et al., 2023). Four research questions (RQs) guided the confirmatory analyses:

RQ1. Do emotional states systematically shift cognitive bias vulnerability in cyber-relevant decision contexts?

RQ2. Which affective dimensions (valence, arousal, control/coping, uncertainty, social orientation) are the primary predictors of vulnerability amplification or attenuation?

RQ3. Do distinct emotion clusters produce qualitatively different vulnerability profiles across the bias taxonomy?

RQ4. Does the dimension-based account outperform a simple valence-based model in explaining vulnerability variance?

2 Methods

2.1 Taxonomy Construction

A three-level, mechanism-first cognitive-bias taxonomy was constructed through a two-phase iterative process. In the first phase, a recursive scaffold of families, clusters, and leaf biases was generated using the generative scaffolding capabilities of GPT-5.4 (OpenAI, 2025), with mechanism-based grouping as the organizing principle to prevent the taxonomy from collapsing into an alphabetic catalog or duplicate-label list. Eleven bias families were defined at the highest level—each anchored to a distinct cognitive processing domain—with intermediate clusters capturing mechanism-coherent groupings within families and individual leaf biases at the terminal nodes.

In the second phase, this scaffold was manually curated through a PRISMA-informed rapid review (Page et al., 2021). Records were identified through broad concept-sensitive searches spanning cognitive psychology, behavioral economics, social psychology, and cybersecurity literatures; screened at title/abstract and full-text stages; and adjudicated through explicit inclusion/exclusion rules documented in the preregistration workflow (Supplementary Figure S1). Inclusion required either (a) direct empirical documentation in cyber or security-adjacent literature, or (b) a theoretically defensible structural mapping to a cyber-relevant decision function—specifically: trust and source-credibility assessment, urgency and temporal-pressure responses, information-search and evidence evaluation, privacy-disclosure and self-presentation decisions, compliance and exception-management, or authority and social-influence processing. Umbrella constructs, disputed synonyms, and ambiguous subtype distinctions were resolved by explicit definitional review; only after consolidation were concepts placed into the taxonomy. The frozen taxonomy contained 200 cognitive biases organized into 40 clusters and 11 families (Figure 1; Supplementary Tables S1 and S6).

2.2 Emotion Lexicon and Affective Component Scoring

A lexicon of 239 discrete emotion labels was assembled to span the full five-component affective space. Labels were drawn from established taxonomies and lexical resources, including the Differential Emotions framework (Izard, 2007), the Geneva Emotion Wheel (Scherer, 2005), Plutchik's wheel (Plutchik, 1980), and the NRC Emotion Lexicon (Mohammad and Turney, 2013). The lexicon was supplemented to ensure representation across the full range of each component: high-arousal threat states (e.g., *terrified*, *panicked*), affiliative and socially positive states (e.g., *adoring*, *trusting*), low-arousal withdrawal states (e.g., *numb*, *detached*), antagonistic high-control states (e.g., *contemptuous*, *defiant*), and mixed socially evaluative states (e.g., *envious*, *guilty*). Near-synonyms were retained only when their expected profiles differed on at least one key component. Full label-level values are listed in Supplementary Table S7.

Each emotion was scored on the V-A-C-U-S component framework: Valence (positive vs. negative hedonic tone), Arousal (physiological and attentional activation), Control/coping (perceived ability to manage the situation), Uncertainty (subjective ambiguity about the situation and its outcome), and Social orientation (prosocial approach vs. antisocial withdrawal). This five-component representation integrates circumplex and component-evaluation traditions (Russell, 1980; Smith and Ellsworth, 1985; Lazarus and Folkman, 1984; Lerner and Keltner, 2000) and was operationalized on a symmetric integer scale from −1000 to +1000.

Scores were generated using structured zero-temperature prompting via *google/gemini-3-flash-preview* through the OpenRouter API. Each prompt presented a single emotion label and required a JSON-schema-compliant response specifying the integer score for each component (0 to 1000 on the right-pole scale, internally normalized to −1000 to +1000) together with a confidence value and a brief rationale. Temperature was set to 0.0 throughout to ensure deterministic outputs. Requests were parallelized across 50 concurrent threads. The resulting cluster profiles and individual scores are documented in Supplementary Tables S5 and S7.

2.3 Emotion-Conditioned Bias Shift Scores

The primary outcome measure was the Emotion-Conditioned Bias Shift Score (ECBSS), a signed integer from -1000 to $+1000$ quantifying whether a given emotional state attenuates (< 0) or amplifies (> 0) cognitive-bias susceptibility for a given family relative to an emotionally neutral baseline. Scoring was performed at the bias-family level, producing a 239×11 matrix of 2,629 direct scores. Each cell was obtained via structured zero-temperature prompting specifying the emotion label, the target bias family with a brief mechanistic description, and an explicit cyber-relevant decision context. Here, explicit cyber-relevant context was operationalized as a concrete user decision involving at least one of six functions: source trust assessment, urgency handling, evidence evaluation, privacy/disclosure choice, compliance/exception handling, or authority-response judgment. The prompt required a JSON response containing the signed ECBSS integer, a directional label (*amplifies/attenuates/neutral*), a confidence value (0–100), and a two-sentence mechanism rationale. Scoring anchors at ±250, ±500, and ±750 were provided in the prompt rubric to calibrate the scale. Failed or malformed responses were retried up to three times with exponential backoff before exclusion.

An analytical benchmark was also computed by combining each emotion's V-A-C-U-S profile with independently elicited family-level dimensional sensitivity weights $\mathbf{w}_f \in [-100, +100]^5$:

$$\hat{E}(e, f) \;=\; \sum_{d \in \{V,A,C,U,S\}} d_{e,d} \;\cdot\; \tilde{w}_{f,d}, \qquad \tilde{w}_{f,d} \;=\; \frac{w_{f,d}}{\sum_{d'} |w_{f,d'}|}, \tag{1}$$

where $d_{e,d} \in [-1000, +1000]$ is the component score for emotion e on component d and $\tilde{w}_{f,d}$ is the L1-normalized sensitivity weight for family f on component d. This linear benchmark served for cross-validation rather than as a primary outcome.

2.4 Statistical Analysis

2.4.1 Mixed-effects regression

The confirmatory inferential model regressed the 2,629 direct ECBSS values on the five affective components with random intercepts by bias family:

$$\text{ECBSS}_{ij} \;=\; \beta_0 + \beta_V V_i + \beta_A A_i + \beta_C C_i + \beta_U U_i + \beta_S S_i \;+\; u_j \;+\; \varepsilon_{ij}, \tag{2}$$

where i indexes emotion states, j indexes bias families, $u_j \sim \mathcal{N}(0, \tau^2)$ is the random family intercept capturing family-level baseline differences in mean ECBSS, and ε_{ij} is the observation-level residual. The model was estimated via restricted maximum likelihood using `statsmodels.MixedLM`. Per-family ordinary least squares (OLS) models (Supplementary Table S3) were additionally estimated to obtain family-specific R^2 values and coefficient profiles.

2.4.2 Emotion clustering

Emotions were grouped using k-means on the standardized V-A-C-U-S feature matrix. The $k = 6$ solution was designated as the primary summary, selected to balance interpretability and empirical granularity (further described under cluster validation below). The algorithm used $n_{\text{init}} = 20$ random restarts, a maximum of 500 iterations, and a fixed random seed (42) for reproducibility. Supplementary Figure S5 reports elbow and silhouette diagnostics.

2.4.3 Bootstrap confidence intervals

Cluster-by-family mean ECBSS values were bootstrapped with $B = 1{,}000$ resamples with replacement from the emotion lexicon *within* each cluster. The 95% confidence interval for each of the 66 cells was constructed from the 2.5th and 97.5th empirical percentiles of the bootstrap distribution. Cells whose interval excluded zero are marked with asterisks in Figure 3.

2.4.4 Permutation tests

Null distributions for each regression coefficient were constructed by permuting the V-A-C-U-S component vectors across emotion states 1,000 times and refitting an OLS model (stacking all $239 \times 11 = 2{,}629$ observations) at each permutation. Permutation p-values are the proportion of permuted absolute coefficients exceeding the observed magnitude.

2.4.5 Supplementary analyses

Seven classes of supplementary analyses were conducted to characterize the structure of the ECBSS matrix beyond the confirmatory regression.

Variance decomposition. A two-way ANOVA (Type I SS) regressed ECBSS on emotion cluster (6 levels) and bias family (11 levels); partial η^2 effect sizes were computed as $SS_{\text{effect}}/SS_{\text{total}}$; F-ratios were tested against permuted null distributions ($B = 1{,}000$). Results are summarised in Supplementary Figure S9 (Panel D) and Supplementary Table S4.

Factor analysis. Maximum-likelihood factor analysis with oblique rotation was applied to the 11×11 Pearson correlation matrix of family-level ECBSS profiles across 239 emotions; the number of factors was selected by parallel analysis and the Kaiser criterion ($\lambda > 1$). Results are reported in Supplementary Figure S9 (Panels B–C).

PCA of the V-A-C-U-S matrix. Principal component analysis was performed on the standardized 239×5 affective-component matrix; components were retained by scree-plot inspection and cumulative variance (> 85% threshold). The biplot is in Supplementary Figure S4.

Bipartite network analysis. Emotion clusters and bias families were represented as two node sets; edge weights were set to cluster-by-family mean ECBSS; betweenness centrality was computed using NetworkX. A second network was constructed with within-cell SD as edge weight to capture dispersion. Visualized in Figure 4.

Cosine-similarity clustering. Pairwise cosine similarity of the 11 bias families was computed from their 239-emotion ECBSS response vectors; hierarchical clustering (average linkage

with optimal leaf ordering) recovered latent family structure independent of mean-level differences. Results are in Supplementary Figure S6 (Panel A).

Non-additivity analysis. Composite emotions (all $\binom{239}{2}$ = 28,441 dyads) were represented as the unweighted mean of their component ECBSS scores (additive prediction); the observed blend ECBSS was scored by appending a blended emotion description to the standard prompt; Wilcoxon signed-rank tests assessed per-family deviations from additivity. Results are in Supplementary Figure S8.

Method convergence. Pearson and Spearman correlations, ICC(2, 1) (two-way random-effects, absolute agreement), and ICC(3, 1) (two-way mixed-effects, consistency) were computed between direct and analytical ECBSS scores; Bland–Altman analysis assessed systematic bias. Full diagnostics are in Supplementary Figure S7 and Supplementary Table S3.

2.5 Code and Data Availability

The complete analysis codebase, taxonomy, scored emotion lexicon, and ECBSS matrix are publicly available at `https://github.com/stvsever/research_paper_on_cognitive_biases_across_emotional_states_cyberrelevant` under the MIT Licence. The study preregistration is archived on the Open Science Framework at `https://osf.io/46tnm/overview`.

3 Results

3.1 Taxonomy Structure

The final taxonomy contained 200 cognitive biases organized into 40 clusters and 11 families (Figure 1; Supplementary Tables S1, S6, and S9). Family sizes ranged from 12 cognitive biases (memory, familiarity, and source-monitoring biases) to 25 (evidence search and belief-updating biases), reflecting the uneven density of security-relevant empirical literature across processing domains. Mean ECBSS values averaged across all 239 emotions confirmed high variance across families: affect and mood biases showed the highest average amplification (682.4), followed by risk and probability (424.5) and attention and salience (414.1), whereas self-assessment and metacognitive biases were closest to zero on average (45.4), indicating that introspective monitoring is less uniformly affected by emotional context than externally directed judgment processes.

3.2 Emotion Space and Cluster Profiles

k-means clustering partitioned the 239-emotion lexicon into six groups with interpretable affective profiles: Hostile & Defiant (n = 16), Alarmed & Uncertain (n = 66), Socially Vulnerable (n = 47), Withdrawn & Low Arousal (n = 34), High-Arousal Positive (n = 37), and Calm Positive (n = 39) (Figure 2; Supplementary Tables S4 and S5). The k = 6 solution yielded

Figure 1

Taxonomy of cyber-relevant cognitive biases

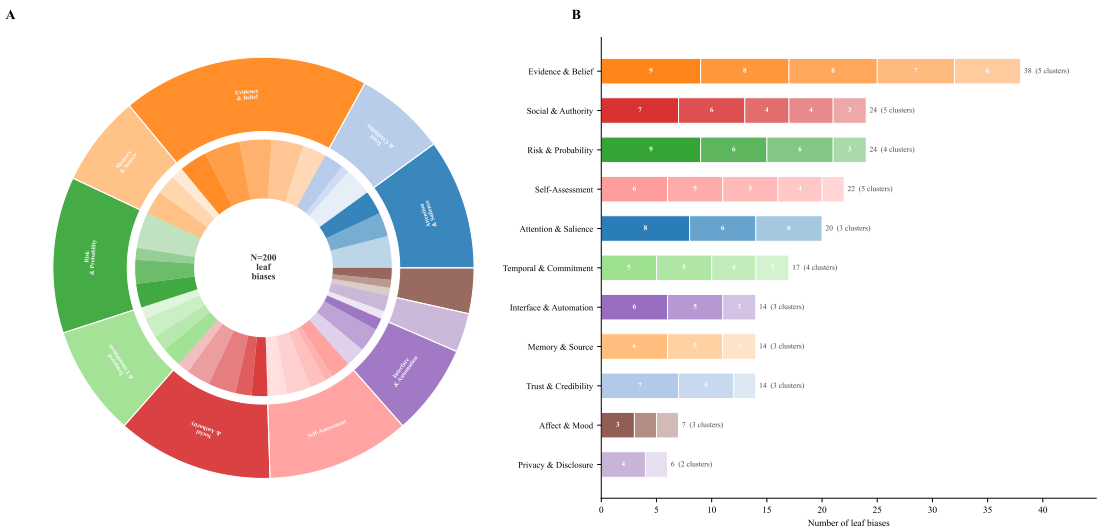

Note. The frozen taxonomy contains 200 cognitive biases in 40 clusters across 11 top-level families. Segment area reflects leaf-bias count. Full counts and mean ECBSS values per family are in Supplementary Table S1; the complete inventory is in Supplementary Table S6.

a silhouette score of 0.365; silhouette peaked at $k = 8$ (0.407), but $k = 6$ was retained for interpretability and profile distinctness. Within-cluster coherence was confirmed visually in both the UMAP projection (McInnes et al., 2018) (Figure 2) and the PCA biplot (Supplementary Figure S4).

The Hostile & Defiant cluster combined strongly negative valence, high arousal, high perceived control, and strongly antisocial orientation—an active, outward-directed antagonistic profile. The Alarmed & Uncertain cluster was defined by negative valence, high arousal, low perceived control, and high uncertainty—a signature of acute threat without coping resources, directly relevant to phishing and urgency-based social engineering. The Socially Vulnerable cluster showed moderate negative valence, moderate arousal, and high prosocial orientation, capturing shame, embarrassment, and longing. Withdrawn & Low Arousal states combined negative valence with low arousal and moderate certainty. High-Arousal Positive states showed high valence, high arousal, high control, and moderate prosociality (e.g., excitement, enthusiasm, elation). Calm Positive states showed positive valence with low-to-moderate arousal and higher certainty.

3.3 ECBSS Distribution and RQ1

Across the full 239×11 matrix, the grand mean ECBSS was 368.8 ($SD = 472.8$, median = 450.0), with 77.6% of cells positive (amplifying) and 22.4% negative (attenuating), directly answering **RQ1**: emotional states do systematically shift bias vulnerability, and the dominant direction is amplification. The distribution was left-skewed relative to the +1000 ceiling: amplifying scores concentrated in the 300–800 range, while attenuation scores were mostly in the 0 to −400 range with a tail below −700. This asymmetry indicates a general amplification bias

Figure 2

Emotion landscape in affective component space

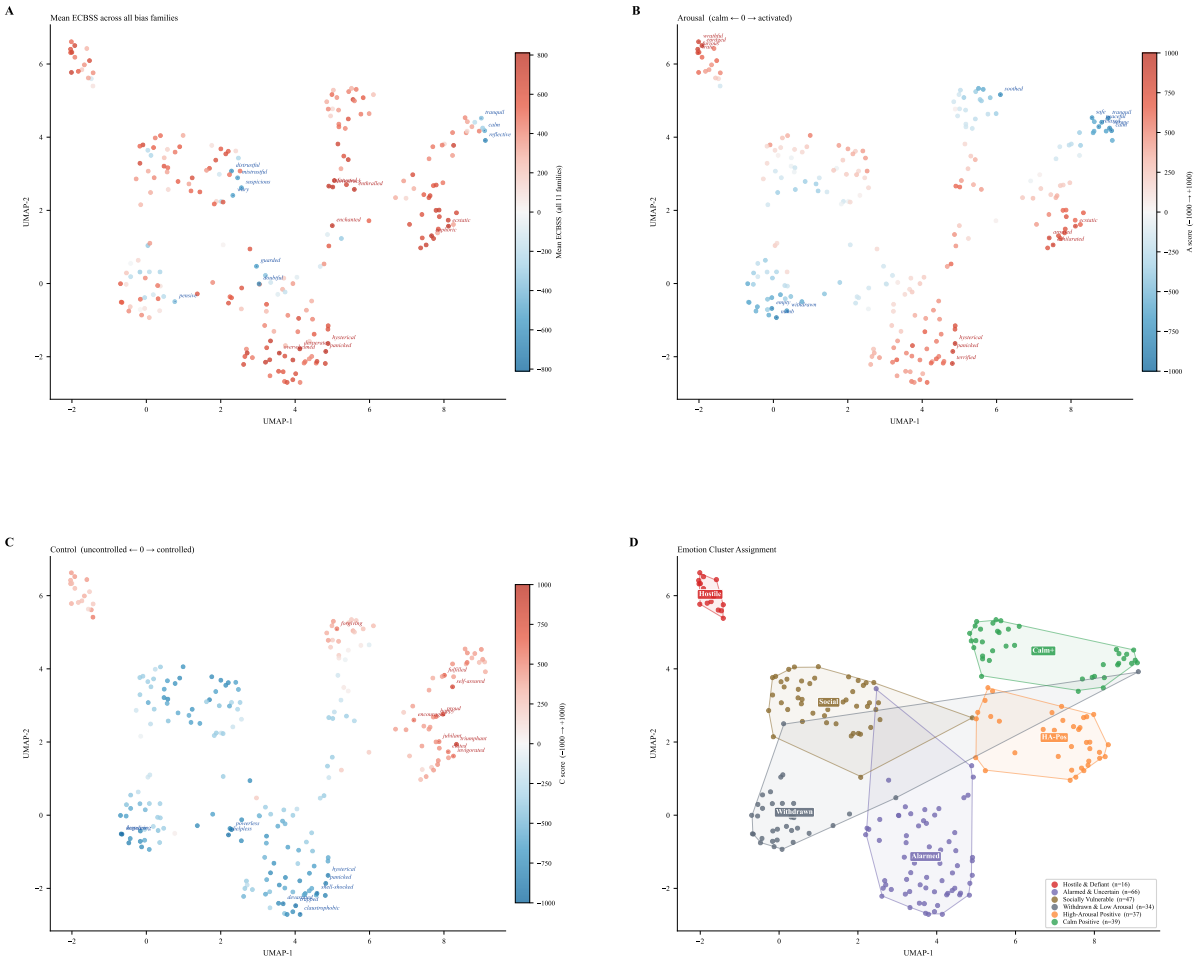

Note. UMAP projection of the 239-emotion lexicon colored by cluster membership. UMAP parameters: $n_{\text{neighbors}} = 20$, min_dist = 0.3. The projection is used for visualization only; primary inference is based on the original five-dimensional V-A-C-U-S space. Full cluster profiles with centroid-nearest representative emotions are in Supplementary Table S5.

with selective, context-specific attenuation—not a symmetric bidirectional pattern.

The most extreme amplifying cell was *hysterical* paired with affect and mood biases (ECBSS = +985). The strongest attenuation involved distrust- and contempt-related states paired with social-influence and trust families (ECBSS ≤ -800). Cluster-level means ranged from 111.5 (Withdrawn & Low Arousal) to 581.8 (High-Arousal Positive), confirming that the specific emotional context of a cyber interaction substantially shapes which vulnerability profile is active.

3.4 Component Drivers of Vulnerability and RQ2 and RQ4

The mixed-effects regression (Equation 2) identified four of the five affective components as significant predictors, answering **RQ2** (Table 1). Arousal was the strongest global amplifier ($\beta = 504.1$, $SE = 20.8$, $p < .001$): independent of which family is targeted, higher activation is associated with approximately half a scale unit of additional vulnerability. Control/coping

Figure 3

Cluster-by-family mean ECBSS heatmap

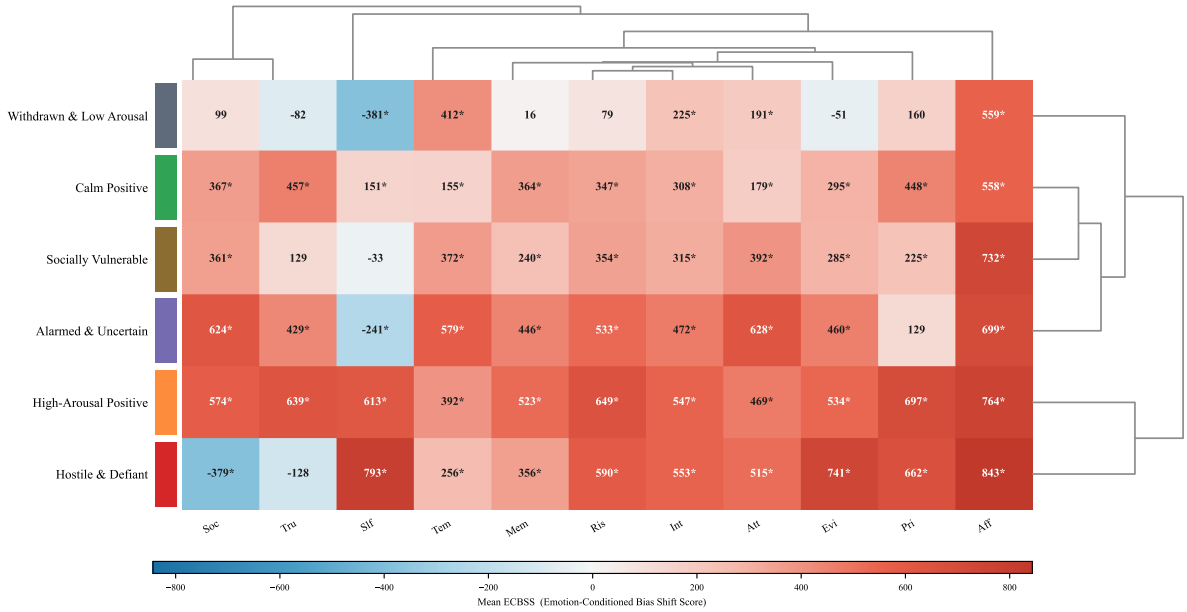

Note. Mean ECBSS for each of the six emotion clusters (rows) and 11 bias families (columns). Both margins are hierarchically clustered to expose similarity structure. Asterisks mark cells whose 1,000-resample bootstrap interval excludes zero. Red cells indicate amplification; blue cells indicate attenuation relative to neutral. Numeric values are in Supplementary Table S4.

was the strongest attenuator ($\beta = -542.3$, $SE = 32.0$, $p < .001$). Valence was positively associated with ECBSS ($\beta = 275.1$, $SE = 19.5$, $p < .001$), meaning more positive emotional states also tend toward amplification—challenging the heuristic that negative emotion is the primary driver of cyber vulnerability. Uncertainty showed a significant *attenuating* effect ($\beta = -357.1$, $SE = 22.6$, $p < .001$), counter to the directional expectation. Social orientation was not significant ($\beta = -1.6$, $SE = 17.4$, $p = .925$). Regarding **RQ4**, the random-intercept variance was significantly non-zero ($\hat{\tau}^2 = 0.118$, $p = .024$), confirming that affective components explain a meaningful but incomplete share of variance, with additional family-level baseline differences beyond fixed effects.

All four significant effects survived permutation tests (each at $p < .001$ over 1,000 permutations; zero permuted coefficients exceeded the observed magnitude). Social orientation failed permutation consistently ($p = .930$). Per-family R^2 values ranged from .232 (privacy and disclosure) to .497 (self-assessment and metacognitive biases): component structure accounted for most variance in introspective families (self-assessment: $R^2 = .497$; social influence: .426; trust: .381) but less in situationally specific families (interface and warning response: .249; privacy: .232). This confirms that for **RQ4**, the component-based account outperforms a null model throughout, but explained variance remains family-dependent.

Family-level sensitivity profiles and coefficient diagnostics are reported in Supplementary Figure S9.

Table 1
Mixed-effects regression of ECBSS on affective components

Predictor	β	SE	p	Perm. p	95% CI
Intercept	+220.1	43.0	< .001	—	[+135.9, +304.3]
Valence (V)	+275.1	19.5	< .001	< .001	[+236.9, +313.3]
Arousal (A)	+504.1	20.8	< .001	< .001	[+463.3, +544.9]
Control (C)	−542.3	32.0	< .001	< .001	[−605.0, −479.6]
Uncertainty (U)	−357.1	22.6	< .001	< .001	[−401.4, −312.8]
Social orientation (S)	−1.6	17.4	.925	.930	[−35.8, +32.6]
Random intercept (family)	$\hat{\tau}^2 = 0.118$, $p = .024$				

Note. N = 2,629 emotion-family observations with 11 families in random effects. 95% CI computed as $\beta \pm 1.96 \times SE$. Permutation p-values are from 1,000 label-permuted null distributions with OLS refitting at each permutation. Per-family OLS coefficients and R^2 are in Supplementary Table S3.

3.5 Cluster-Level Profiles and RQ3

Addressing **RQ3**, the six emotion clusters produced qualitatively distinct vulnerability profiles (Figure 3; Supplementary Table S4). The High-Arousal Positive cluster (cluster 4, n = 37, mean = 581.8) showed broad amplification across all 11 families without exception, including self-assessment (+613), trust (+639), social influence (+574), and privacy disclosure (+697). The Hostile & Defiant cluster (cluster 0, n = 16, mean = 436.6) combined extreme amplification of affect and mood (+843), self-assessment (+793), and evidence processing (+741) with the only supra-threshold attenuation in the matrix: social influence (−379) and, below the visualization threshold, trust (−128). The Alarmed & Uncertain cluster (cluster 1, n = 66, mean = 432.7) strongly amplified attention (+628), social influence (+625), and temporal biases (+579) but suppressed self-assessment (−241). The Withdrawn & Low Arousal cluster (cluster 3, n = 34, mean = 111.5) showed the lowest overall amplification, with notable attenuation of self-assessment (−382) and, below threshold, trust (−82) and evidence processing (−52).

Bootstrap confidence intervals excluded zero for 56 of 66 cluster-by-family cells (84.8%), confirming stability of the cell-level patterns under resampling. Cohen's d for high-arousal fear states (afraid, panicked, alarmed, terrified, horrified) versus calm baseline states on the social influence family was 3.605 ($t(8) = 5.70$, $p = .004$), illustrating the practical magnitude of the arousal effect on the family most directly implicated in phishing and authority-based social engineering.

3.6 Variance Structure, Factor Analysis, and Network

Variance decomposition confirmed that emotion cluster and bias family contributed similar shares of total ECBSS variance ($\eta^2_{\text{cluster}} = .093$, $F(5, 2613) = 53.4$, $p < .001$; $\eta^2_{\text{family}} = .097$, $F(10, 2613) = 28.0$, $p < .001$). Crucially, 81.0% of total variance resided in pair-specific residuals, confirming that coarse cluster membership and coarse family labels each explain roughly 10% of variance and that the remaining 80% reflects unique emotion-by-family interactions.

Figure 4

Bipartite network of emotion clusters and bias families

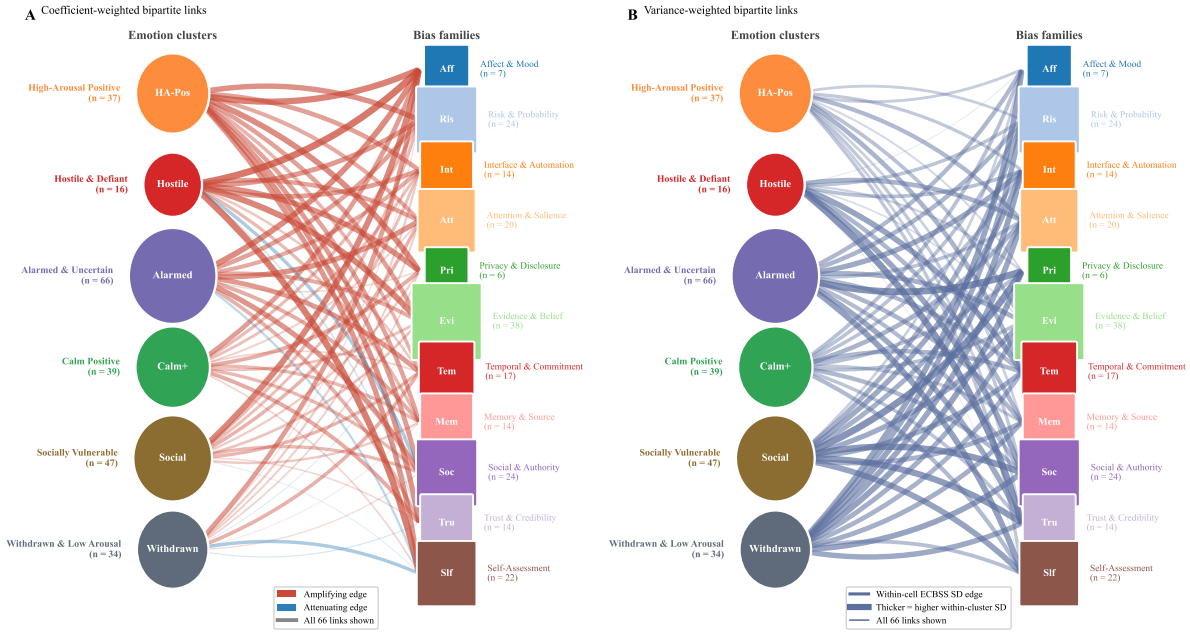

Note. Panel A shows the coefficient-weighted bipartite structure linking emotion clusters (left) to bias families (right). Panel B shows variance-weighted links for the same topology, capturing within-cell dispersion rather than mean direction alone. Red edges indicate amplification-dominant effects and blue edges attenuation-dominant effects.

Factor analysis of the 11×11 family correlation matrix ($N_{\text{obs}} = 239$) recovered three factors. Factor 1 loaded on interface and warning-response (−0.72), attention (−0.66), and risk and probability (−0.64): families characterized by heightened responsiveness to environmental signal salience. Factor 2 loaded on self-assessment (−0.96), memory and source-monitoring (−0.71), and privacy (−0.52): introspective and metacognitive families sensitive to internal confidence. Factor 3 loaded on evidence processing (+0.80), social influence (+0.75), temporal choice (+0.71), and trust (+0.68): families engaged in social-inferential and information-credibility evaluation. This three-factor structure provides a principled reduction of the 11-family space for targeting interventions (see Section 4.4).

The bipartite cluster-to-family network (Figure 4) summarizes both mean-link strength and link-level dispersion. Across all 66 possible cluster-family pairs, amplification links dominate the global structure, with attenuation concentrated in specific cluster-family combinations (notably social-influence and self-assessment nodes under high-skepticism or depleted states). The network remained connected in coefficient space, and connector families such as trust and privacy retained high betweenness, indicating that these domains bridge otherwise distinct cluster vulnerability profiles.

3.7 Analytical–Direct Score Convergence

The Pearson correlation between the analytical benchmark (Equation 1) and the direct ECBSS scores was $r = .324$ ($p < .001$; Spearman $\rho = .372$, $p < .001$; $N = 2{,}629$). The ICC

between methods was low (ICC(2, 1) = 0.188, 95% CI [.161, .216]; ICC(3, 1) = 0.266, 95% CI [.231, .302]), indicating substantial systematic method variance. Convergence was strongest for self-assessment (r = .608) and weakest for interface and warning-response (r = .094, p = .149, non-significant). The divergence in interface families suggests that direct scoring captured interaction-specific nuances (e.g., automation bias and alert-fatigue dynamics) that were not fully represented by the additive component benchmark.

Detailed regression structure and family-level variance-explained diagnostics are reported in Supplementary Figure S9 (Panels B–D).

4 Discussion

4.1 Arousal as the Primary Amplifier of Cyber Vulnerability

The dominant result—arousal as the strongest positive predictor (β = 504.1, permutation p < .001) of vulnerability across all 11 bias families—is consistent with two complementary theoretical accounts. The risk-as-feelings model (Loewenstein et al., 2001) predicts that physiological arousal generates visceral reactions that override deliberate evaluation under time pressure, shifting the decision-maker toward the fast heuristic path. The affect heuristic (Slovic et al., 2007) specifies the mechanism: arousal increases the weight of affective tags on incoming stimuli relative to analytical risk estimates. In the context of phishing and social engineering, this translates directly to a measurable vulnerability window: any manipulation that elevates user arousal—whether through countdown timers, simulated account alerts, urgency language, or personalized threat cues—should be expected to amplify susceptibility across the full range of cyber-relevant bias families, not merely those that are overtly affective.

This pattern aligns with recent human-subjects evidence: Beltz et al. (2025) report that arousal-adjacent states in cyber-range exercises significantly increase susceptibility to social-engineering attacks, providing convergent behavioral support for the present findings.

Crucially, the amplification is direction-agnostic: both fearful high-arousal states (Alarmed & Uncertain, mean = 432.7) and excited positive high-arousal states (High-Arousal Positive, mean = 581.8) showed strong amplification. The High-Arousal Positive cluster was in fact the most uniformly vulnerable profile in the entire matrix, including self-assessment (+613) and trust (+639). This finding is consistent with the broaden-and-build account (Fredrickson, 2001): positive arousal may broaden attentional scope and increase receptivity to new information, a state of exploratory openness that becomes a security liability when the new information includes deceptive cues. Security awareness programs that induce celebratory states at the moment of a decision—by rewarding correct identification of a (simulated) phishing link with immediate positive feedback—may inadvertently place users in the most vulnerable zone of the vulnerability map at the subsequent interaction.

4.2 Perceived Control as the Primary Protective Factor

The control/coping coefficient ($\beta = -542.3$) is the largest single effect in the model and carries a clear translational message. Perceived coping capacity—the sense that one has sufficient resources to manage the situation—is the foundational construct of stress-and-coping theory (Lazarus and Folkman, 1984). High perceived control is associated with problem-focused, deliberate processing rather than emotion-focused heuristic shortcuts; it is the affective component most directly linked to the deliberate System 2 processing that Kahneman (2011) and Evans (2008) identify as the protective counterweight to heuristic vulnerabilities.

The practical implication is concrete: interface designs, notification formats, and operational contexts that preserve user agency and reduce helplessness should attenuate bias vulnerability. Conversely, designs that create time pressure, remove decision options, or emphasize the user's inability to change the situation (e.g., "your account will be suspended unless you act now") directly erode perceived control and therefore directly increase the vulnerability window. The "controlled skepticism" pattern of the Hostile & Defiant cluster—strong attenuation of social influence (−379) and trust alongside amplification of self-assessment and evidence biases—demonstrates this principle from the other direction: when perceived control is very high in a context of negative social affect, interpersonal compliance cues are actively suppressed, even at the cost of amplifying internally directed cognitive errors.

4.3 Uncertainty as Component Attenuator: Cautious Processing

The significant attenuating effect of uncertainty ($\beta = -357.1$, permutation $p < .001$) was not predicted a priori and runs counter to the classical finding that ambiguity increases reliance on heuristics (Tversky and Kahneman, 1974; Kahneman, 2011). Two non-mutually-exclusive interpretations merit empirical follow-up. First, high uncertainty may activate a cautious, exploratory mode in which the perceiver explicitly acknowledges not knowing the correct answer; this metacognitive signal of insufficient information may inhibit confident heuristic responding—"I don't know, so I should be careful"—rather than promoting it through increased schema reliance. Second, the V-A-C-U-S uncertainty component in this study reflects perceived situational ambiguity rather than statistical uncertainty about an outcome; situational ambiguity may promote heightened attention to incoming cues (Lerner et al., 2015), which could serve as an error-detection mechanism. Distinguishing these accounts requires targeted experimental designs with separate manipulations of objective and subjective uncertainty.

4.4 Cluster-Specific Profiles and Intervention Implications

The qualitatively distinct cluster profiles established in **RQ3** have different implications for security intervention design. The three-factor structure recovered in the factor analysis provides a useful organizing principle: (1) *situationally responsive families* (Factor 1: interface, attention, risk)—most effectively targeted by interface-level modifications that reduce cue salience and insert processing friction; (2) *introspective/metacognitive families* (Factor 2: self-assessment,

memory, privacy)—more effectively addressed through training that enhances self-monitoring capacity, since their susceptibility is driven by internal confidence evaluations; and (3) *social-inferential families* (Factor 3: evidence, social influence, temporal, trust)—most directly implicated in social engineering and benefiting from protocols that slow authority evaluation and source-credibility checking.

The Hostile & Defiant cluster exemplifies the "controlled skepticism" pattern: very high amplification of self-assessment and evidence biases combined with strong attenuation of social influence. A user in a hostile or contemptuous state may be less susceptible to authority-based phishing (attenuated social influence) but more prone to overconfident attribution and confirmation-seeking errors. Interventions that attempt to build security resilience through anger-based framing (Lerner and Keltner, 2000)—for example, showing users past phishing attempts and framing them as attacks to resist—risk trading social-influence susceptibility for overconfidence in the user's own security judgment.

4.5 Scientific and Practical Value of the Synthetic Scoring Approach

The use of LLM-based synthetic scoring at scale offers several advantages that empirical laboratory designs cannot readily match. First, the 2,629-cell emotion-by-family matrix would require recruiting thousands of participants across highly diverse emotional states to replicate behaviorally—most states (e.g., *hysterical*, *awestruck*) are difficult or ethically problematic to induce in laboratory settings. The synthetic-scoring approach provides full coverage at marginal cost. Second, privacy regulations and ethics constraints substantially limit the collection, storage, and processing of affect data in the human participant research context; the synthetic-scoring approach bypasses these constraints entirely, enabling large-scale population-level modeling without sensitive personal data. Third, deterministic zero-temperature scoring produces a stable, reproducible matrix that can serve as a benchmark: human behavioral data, when available, can be compared against this baseline to identify domains where the model diverges from observed behavior, providing direct targets for model refinement. Fourth, once the bias taxonomy is treated as known, the approach enables rapid sensitivity analysis—testing how vulnerability scores shift under alternative taxonomies, alternative emotion lexicons, or alternative component weights—in a way that behavioral studies cannot support. Fifth, the output is already structured as a decision matrix, enabling direct computational integration into adaptive security systems that could, in principle, adjust friction levels or alert formats based on inferred emotional state.

A growing body of methodological work validates the use of LLM-generated synthetic data as a complement or precursor to human behavioral studies. Argyle et al. (2023) demonstrate that language models can accurately reproduce the distribution of attitudes across demographic strata in large-scale survey samples. Grossmann et al. (2023) identify structured LLM elicitation as a principled method for social-science hypothesis generation. More recently, Ziems et al. (2024) show that LLM annotations achieve near-human interrater reliability on complex psychological rating tasks. The Stanford HAI policy brief (Santurkar et al., 2023) further demonstrates

that AI agent ensembles can replicate attitude distributions at scale. Collectively, these results support the inferential value of LLM-elicited synthetic scores as a principled first-pass mapping that identifies promising targets for human behavioral follow-up—which is precisely the role the ECBSS matrix is intended to serve.

At the same time, effect magnitudes in the current model are large on the native scale (e.g., coefficients around ±500 on a ±1000 range). This should not be interpreted as literal behavioral effect size in humans. A more defensible interpretation is that the model expresses strong relative directional sensitivity under the imposed scoring rubric. In peer review, such magnitudes can reasonably invite concerns about scale anchoring, model overconfidence, or calibration artifacts; therefore, claims should remain comparative and mechanism-focused rather than absolute.

4.6 Limitations

Four substantive limitations constrain the inferential scope of the present results.

Single-model implementation. Scores were generated by a single LLM (*google/gemini-3-flash-preview*), and the low ICC between direct and analytical scores ($\mathrm{ICC}(2,1) = 0.188$) reveals substantial systematic method variance between the two scoring approaches. Whether this divergence reflects genuine contextual reasoning in direct scores or model-specific response bias cannot be determined from the present data.

Family-level aggregation. The scoring matrix was computed at the bias-family level, aggregating 12–25 cognitive biases per family. Within-family heterogeneity—which the factor analysis suggests is substantial—is therefore not captured in the present estimates.

Synthetic scores rather than behavioral measurement. The matrix represents structured model judgment, not measured human decision outcomes. In effect, the study samples a theory-compressed representation of human decision processes rather than human participants themselves. That framing is informative for hypothesis generation, but it necessarily limits claims about ecological behavioral prevalence and real-world attack susceptibility.

Theory-saturated synthetic scores. The ECBSS values generated by *google/gemini-3-flash-preview* represent the model's internalized theoretical knowledge about emotion–cognition relationships rather than sampled human behavior. Crucially, this means the study samples a theory-compressed representation of how the model construes human psychology, not a sample from the population of human decision-makers. This distinction is not merely semantic: if the model's internal representations systematically overweight or underweight particular emotion–bias associations relative to the ground truth of human behavior, the resulting ECBSS matrix will propagate those biases at scale. The large effect magnitudes observed—coefficients of ±500 on a ±1000 scale—should accordingly be interpreted as reflecting the internal geometry of the model's response space rather than as estimates of behavioral effect sizes in human populations. Calibrating these scores against human behavioral benchmarks is therefore a necessary next step before clinical or operational deployment.

4.7 Future Directions

Several high-priority extensions follow from the present results. First, the uncertainty paradox warrants targeted replication with human participants under independent manipulations of objective ambiguity and subjective uncertainty. Second, the leaf-level scoring matrix—all 200 cognitive biases × 239 emotions—would resolve the within-family heterogeneity identified by the factor analysis and provide a finer-grained intervention target. Third, the multi-model ensemble design (registered but not fully implemented here) should be completed; ICC profiles across model families would distinguish stable theoretical signal from scoring artifacts. Fourth, ecological-validity testing is now essential: predicted high- and low-vulnerability emotion-family pairs should be evaluated in behavioral experiments and in observational data settings (e.g., social-media-adjacent cyber-warning responses or field phishing simulations) to test external validity. Fifth, the cluster-level profile differences—particularly controlled-skepticism and withdrawn-protection patterns—suggest that emotion-aware, context-adaptive training may outperform generic awareness programs. Sixth, ecological validity testing in naturalistic digital environments—including field analysis of social-media-adjacent cyber-warning response data, red-team cyber-range experiments (Beltz et al., 2025), and experience-sampling studies of emotion and security decision-making in organizational settings—is necessary to establish whether the theoretically derived vulnerability map generalizes to real human populations under authentic digital conditions.

5 Conclusion

This study provides the first large-scale, dimensionally structured characterisation of how discrete emotional states modulate cognitive-bias susceptibility across a comprehensive taxonomy of cyber-relevant decision contexts. The central finding—that vulnerability is organised primarily by physiological activation and perceived coping capacity, with arousal as the dominant amplifier ($\beta = 504.1$) and control as the dominant attenuator ($\beta = -542.3$) across all 11 bias families—reframes valence-focused accounts of affective risk and carries direct implications for security interface design, adaptive training, and emotion-aware detection systems. The counter-intuitive attenuation by uncertainty and the 81% pair-specific residual variance jointly establish that coarse emotional category membership cannot substitute for fine-grained affective profiling. The taxonomy, scored emotion lexicon, and complete ECBSS matrix are made available as open research infrastructure to support behavioural replication, multi-model validation, and leaf-level extension across the full cognitive-bias space.

References

Alsharida, R. A., Al-rimy, B. A. S., Al-Emran, M., and Zainal, A. (2023). A systematic review of multi perspectives on human cybersecurity behavior. *Technology in Society*, 73:102258. https://doi.org/10.1016/j.techsoc.2023.102258.

Althobaiti, K. and Alsufyani, N. (2024). A review of organization-oriented phishing research. *PeerJ Computer Science*, 10:e2487. https://doi.org/10.7717/peerj-cs.2487.

Argyle, L. P., Busby, E. C., Fulda, N., Gubler, J. R., Rytting, C., and Wingate, D. (2023). Out of one, many: Using language models to simulate human samples. *Political Analysis*, 31(3):337–351. https://doi.org/10.1017/pan.2023.2.

Beltz, B., Doty, J., Fonken, Y., Gurney, N., Israelsen, B., Lau, N., Marsella, S., Thomas, R., Trent, S., Wu, P., Yang, Y.-T., and Zhu, Q. (2025). Guarding against malicious biased threats (GAMBiT) experiments: Revealing cognitive bias in human-subjects red-team cyber range operations. *arXiv preprint arXiv:2508.20963*. Included as emerging human-subjects cyber-range evidence; https://arxiv.org/abs/2508.20963.

Buckley, J., Lottridge, D., Murphy, J. G., and Corballis, P. M. (2023). Indicators of employee phishing email behaviours: Intuition, elaboration, attention, and email typology. *International Journal of Human-Computer Studies*, 172:102996. https://doi.org/10.1016/j.ijhcs.2023.102996.

Evans, J. S. B. T. (2008). Dual-processing accounts of reasoning, judgment, and social cognition. *Annual Review of Psychology*, 59(1):255–278. https://doi.org/10.1146/annurev.psych.59.103006.093629.

Forgas, J. P. (1995). Mood and judgment: The affect infusion model (AIM). *Psychological Bulletin*, 117(1):39–66. https://doi.org/10.1037/0033-2909.117.1.39.

Frank, M., Jaeger, L., and Ranft, L. M. (2022). Contextual drivers of employees' phishing susceptibility: Insights from a field study. *Decision Support Systems*, 160:113818. https://doi.org/10.1016/j.dss.2022.113818.

Fredrickson, B. L. (2001). The role of positive emotions in positive psychology: The broaden-and-build theory of positive emotions. *American Psychologist*, 56(3):218–226. https://doi.org/10.1037/0003-066X.56.3.218.

Grossmann, I., Feinberg, M., Parker, D. C., Christakis, N. A., Tetlock, P. E., and Cunningham, W. A. (2023). AI and the transformation of social science research. *Science*, 380(6650):1108–1109. https://doi.org/10.1126/science.adi1778.

Hadlington, L. (2017). Human factors in cybersecurity; examining the link between internet addiction, impulsivity, attitudes towards cybersecurity, and risky cybersecurity behaviours. *Heliyon*, 3(7):e00346. https://doi.org/10.1016/j.heliyon.2017.e00346.

Heartfield, R. and Loukas, G. (2015). A taxonomy of attacks and a survey of defence mechanisms for semantic social engineering attacks. *ACM Computing Surveys*, 48(3):1–39. https://doi.org/10.1145/2835375.

Izard, C. E. (2007). Basic emotions, natural kinds, emotion schemas, and a new paradigm. *Perspectives on Psychological Science*, 2(3):260–280. https://doi.org/10.1111/j.1745-6916.2007.00044.x.

Kahneman, D. (2011). *Thinking, Fast and Slow*. Farrar, Straus and Giroux, New York. https://us.macmillan.com/books/9780374533557/thinkingfastandslow.

Lazarus, R. S. and Folkman, S. (1984). *Stress, Appraisal, and Coping*. Springer, New York.

Lerner, J. S. and Keltner, D. (2000). Beyond valence: Toward a model of emotion-specific influences on judgement and choice. *Cognition & Emotion*, 14(4):473–493. https://doi.org/10.1080/026999300402763.

Lerner, J. S., Li, Y., Valdesolo, P., and Kassam, K. S. (2015). Emotion and decision making. *Annual Review of Psychology*, 66(1):799–823. https://doi.org/10.1146/annurev-psych-010213-115043.

Loewenstein, G. F., Weber, E. U., Hsee, C. K., and Welch, N. (2001). Risk as feelings. *Psychological Bulletin*, 127(2):267–286. https://doi.org/10.1037/0033-2909.127.2.267.

McInnes, L., Healy, J., Saul, N., and Großberger, L. (2018). UMAP: Uniform manifold approximation and projection. *Journal of Open Source Software*, 3(29):861. https://doi.org/10.21105/joss.00861.

Mohammad, S. M. and Turney, P. D. (2013). Crowdsourcing a word-emotion association lexicon. *Computational Intelligence*, 29(3):436–465. https://doi.org/10.1111/j.1467-8640.2012.00460.x.

National Institute of Standards and Technology (2024). The NIST cybersecurity framework (CSF) 2.0. Technical Report NIST CSWP 29, National Institute of Standards and Technology. https://doi.org/10.6028/NIST.CSWP.29.

OpenAI (2025). GPT-5.4 system card. Technical report, OpenAI. https://openai.com/index/introducing-gpt-5-4/.

Page, M. J., McKenzie, J. E., Bossuyt, P. M., Boutron, I., Hoffmann, T. C., Mulrow, C. D., Shamseer, L., Tetzlaff, J. M., Akl, E. A., Brennan, S. E., Chou, R., Glanville, J., Grimshaw, J. M., Hróbjartsson, A., Lalu, M. M., Li, T., Loder, E. W., Mayo-Wilson, E., McDonald, S., McGuinness, L. A., Stewart, L. A., Thomas, J., Tricco, A. C., Welch, V. A., Whiting, P., and Moher, D. (2021). The PRISMA 2020 statement: An updated guideline for reporting systematic reviews. *BMJ*, page n71. https://doi.org/10.1136/bmj.n71.

Pfleeger, S. L. and Caputo, D. D. (2012). Leveraging behavioral science to mitigate cyber security risk. *Computers & Security*, 31(4):597–611. https://doi.org/10.1016/j.cose.2011.12.010.

Plutchik, R. (1980). A general psychoevolutionary theory of emotion. *Emotion: Theory, Research, and Experience*, 1:3–33.

Renaud, K., Zimmermann, V., Schürmann, T., and Böhm, C. (2021). Exploring cybersecurity-related emotions and finding that they are challenging to measure. *Humanities and Social Sciences Communications*, 8(1). https://doi.org/10.1057/s41599-021-00746-5.

Russell, J. A. (1980). A circumplex model of affect. *Journal of Personality and Social Psychology*, 39(6):1161–1178. https://doi.org/10.1037/h0077714.

Santurkar, S., Durmus, E., Lagedec, F., Lee, C., Hashimoto, T., and Liang, P. (2023). Whose opinions do language models reflect? In *Proceedings of the 40th International Conference on Machine Learning (ICML 2023)*. https://doi.org/10.48550/arXiv.2303.17548.

Scherer, K. R. (2005). What are emotions? and how can they be measured? *Social Science Information*, 44(4):695–729. https://journals.sagepub.com/doi/10.1177/0539018405058216.

Slovic, P., Finucane, M. L., Peters, E., and MacGregor, D. G. (2007). The affect heuristic. *European Journal of Operational Research*, 177(3):1333–1352. https://doi.org/10.1016/j.ejor.2005.04.006.

Smith, C. A. and Ellsworth, P. C. (1985). Patterns of cognitive appraisal in emotion. *Journal of Personality and Social Psychology*, 48(4):813–838. https://doi.org/10.1037/0022-3514.48.4.813.

Stajano, F. and Wilson, P. (2011). Understanding scam victims: Seven principles for systems security. *Communications of the ACM*, 54(3):70–75. https://doi.org/10.1145/1897852.1897872.

Stanovich, K. E. and West, R. F. (2000). Individual differences in reasoning: Implications for the rationality debate? *Behavioral and Brain Sciences*, 23(5):645–665. https://doi.org/10.1017/S0140525X00003435.

Tversky, A. and Kahneman, D. (1974). Judgment under uncertainty: Heuristics and biases. *Science*, 185(4157):1124–1131. https://doi.org/10.1126/science.185.4157.1124.

van Schaik, P., Renaud, K., Wilson, C., Jansen, J., and Onibokun, J. (2020). Risk as affect: The affect heuristic in cybersecurity. *Computers & Security*, 90:101651. https://doi.org/10.1016/j.cose.2019.101651.

Verizon Business (2025). 2025 data breach investigations report. Technical report, Verizon Business. https://www.verizon.com/business/resources/T254/reports/2025-dbir-data-breach-investigations-report.pdf.

Vishwanath, A., Herath, T., Chen, R., Wang, J., and Rao, H. R. (2011). Why do people get phished? testing individual differences in phishing vulnerability within an integrated, information processing model. *Decision Support Systems*, 51(3):576–586. https://doi.org/10.1016/j.dss.2011.03.002.

Workman, M. (2007). Wisecrackers: A theory-grounded investigation of phishing and pretext social engineering threats to information security. *Journal of the American Society for Information Science and Technology*, 59(4):662–674. https://doi.org/10.1002/asi.20779.

Ziems, C., Held, W., Shaikh, O., Chen, J., Zhang, Z., and Yang, D. (2024). Can large language models transform computational social science? *Computational Linguistics*, 50(1):237–291. https://doi.org/10.1162/coli_a_00502.

Supplementary Materials

Supplementary Figures

Figure S1
PRISMA-informed review workflow for taxonomy curation

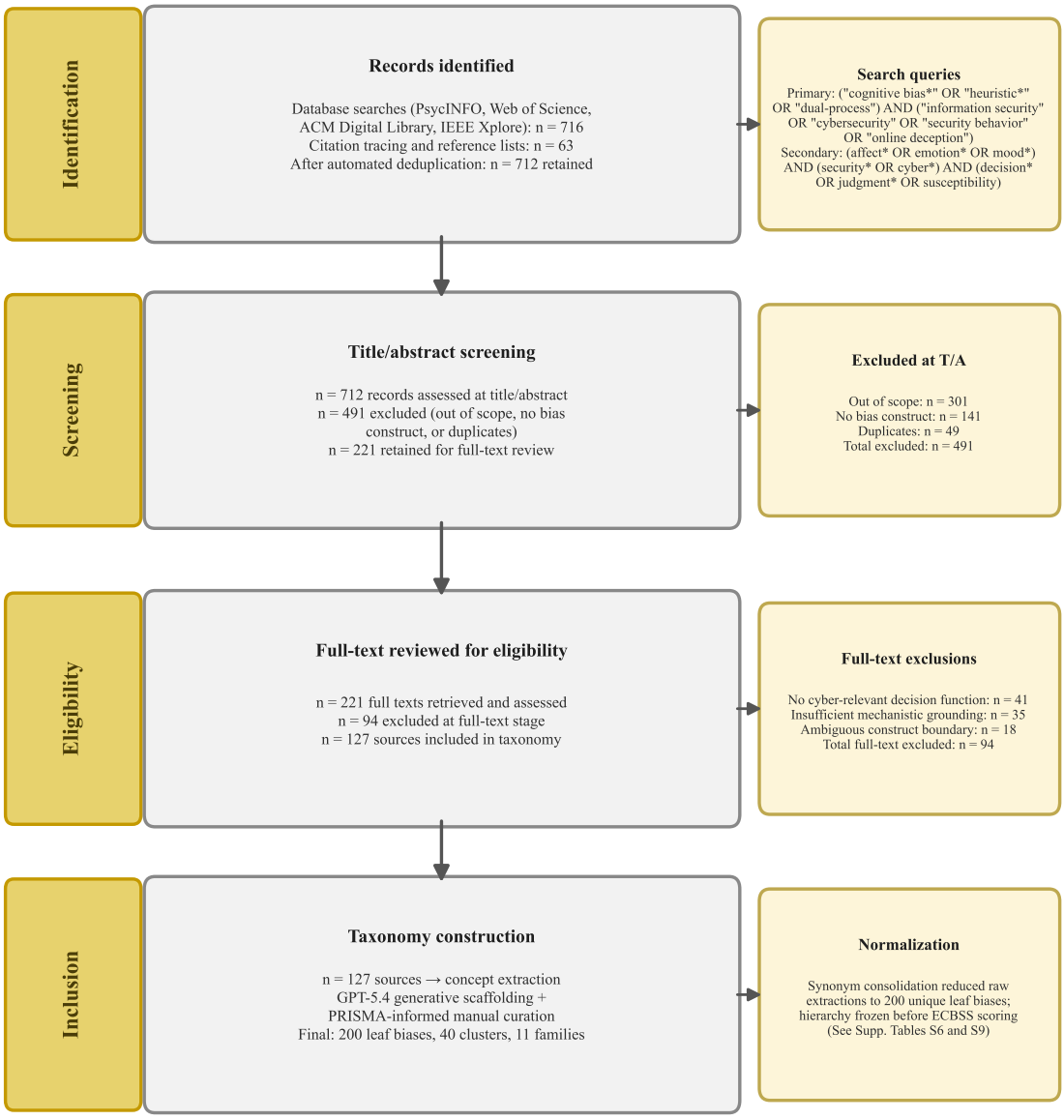

Note. Top-down schematic of the preregistered review pipeline used to curate and freeze the taxonomy. The flow maps identification, screening, eligibility adjudication, and final inclusion logic used before taxonomy output freeze.

Figure S2

Full emotion-by-family ECBSS clustermap with distributional summaries

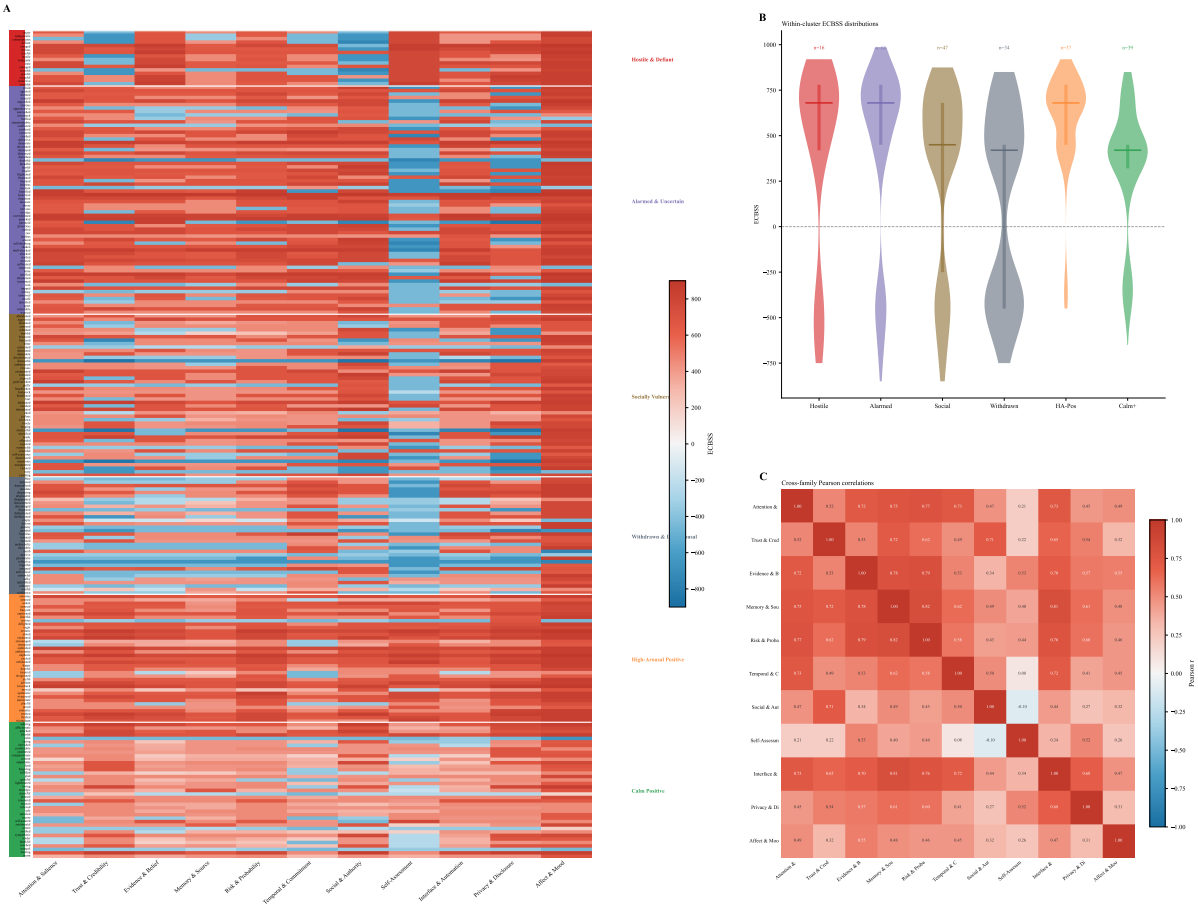

Note. Panel A: Complete 239 × 11 ECBSS matrix with hierarchical clustering on both axes. Red cells indicate amplification; blue cells indicate attenuation. Left color bar shows cluster assignment; horizontal white lines mark cluster boundaries. Panel B: Within-cluster ECBSS distributions (violin + box) pooled across all 11 families, illustrating heterogeneity inside each cluster. Annotation shows n = number of emotions per cluster.

Figure S3

UMAP visualization colored by affective components

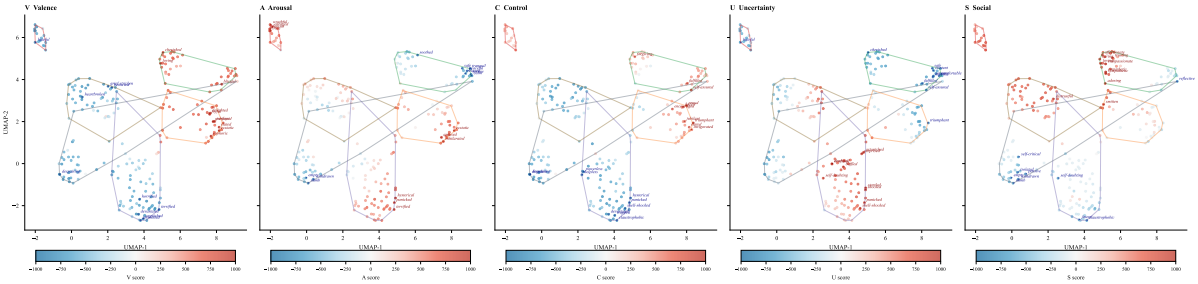

Note. Five panels showing the same UMAP embedding colored by each V-A-C-U-S component. Components here refer to the five theoretically motivated axes on which each emotion was rated: **V**alence (how positive/negative the feeling is), **A**rousal (how activating/energizing), **C**ontrol (how much the person feels able to cope), **U**ncertainty (how ambiguous the situation feels), and **S**ocial orientation (how prosocially vs. antisocially directed the state is). Each panel reveals a distinct gradient, confirming that the five components occupy non-redundant regions of the emotion manifold.

Figure S4

Principal component analysis of the affective-component emotion space

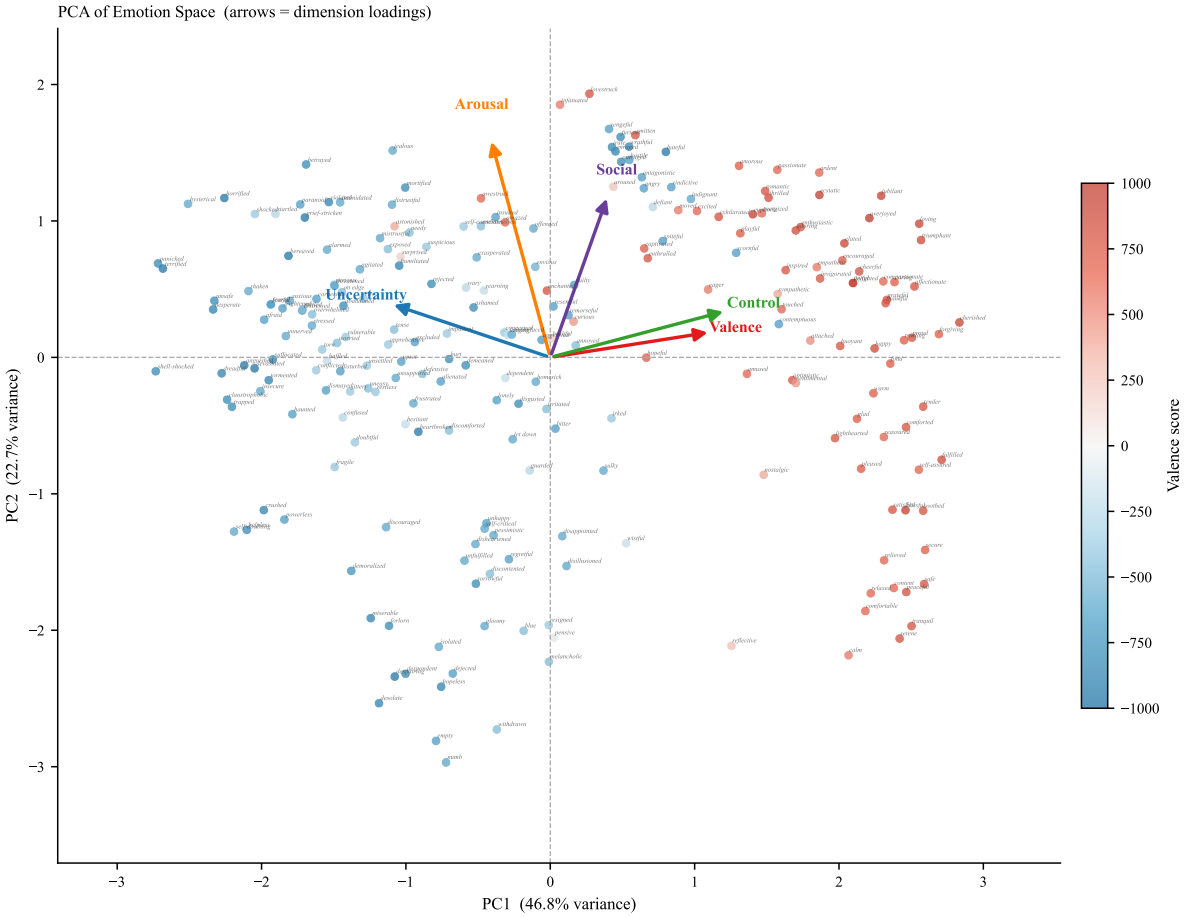

Note. PCA biplot of the standardized V-A-C-U-S matrix. PC1 (46.8% of variance) aligns primarily with the valence–control axis; PC2 (22.7%) captures the arousal–uncertainty contrast; PC3 (17.7%) adds additional social-orientation structure. Together the first three components explain 87.1% of total variance. All 239 emotion states are annotated at reduced font size. Loading arrows show the directional contribution of each affective component to the principal components.

Figure S5

Cluster-solution diagnostics

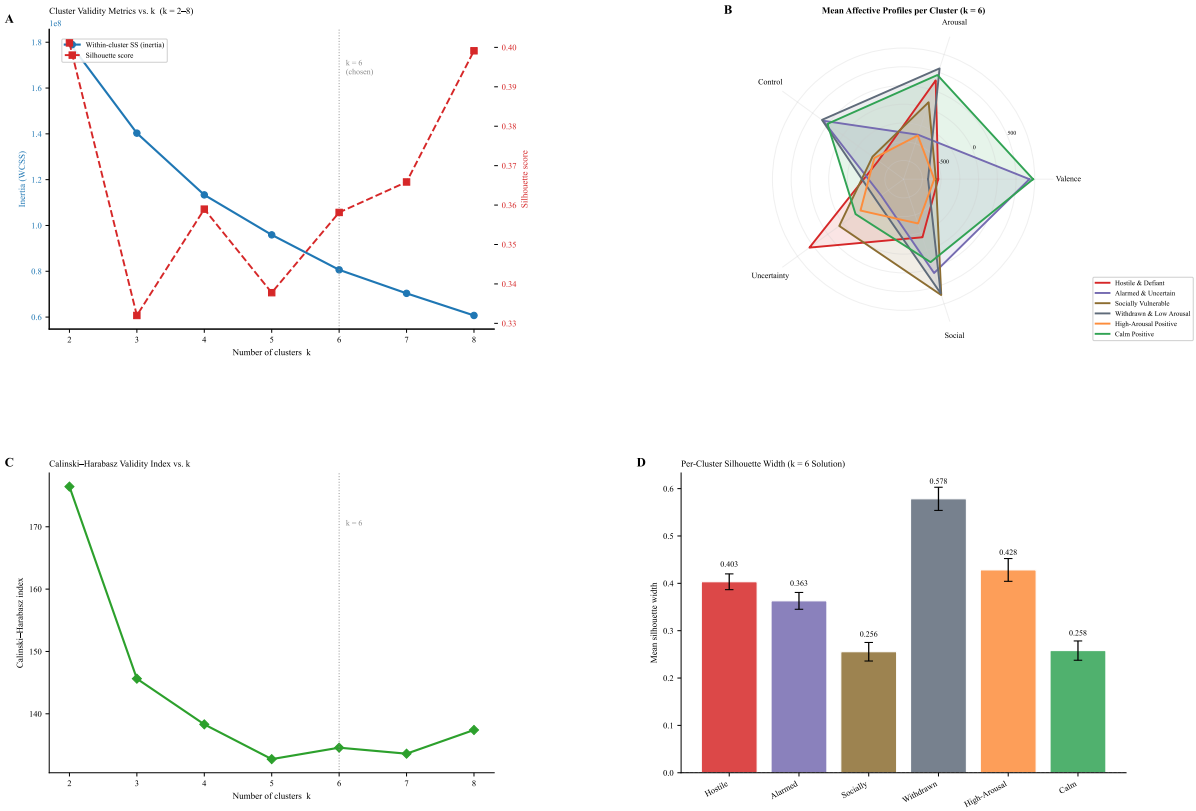

Note. Panel A: Elbow curve (inertia, left axis) and silhouette score (right axis) vs. $k = 2$–8; dotted line marks the chosen $k = 6$ solution. Panel B: Radar profiles of mean V-A-C-U-S scores per cluster (normalized to $[-1, 1]$). Panel C: Calinski–Harabasz validity index vs. k; higher values indicate more compact, well-separated clusters. Panel D: Mean silhouette width ± SEM per cluster for the $k = 6$ solution; all positive values confirm within-cluster cohesion exceeds between-cluster separation. The preregistered $k = 6$ was retained for component-theoretic interpretability despite silhouette peaking at $k = 8$.

Figure S6

Cosine similarity structure of bias families

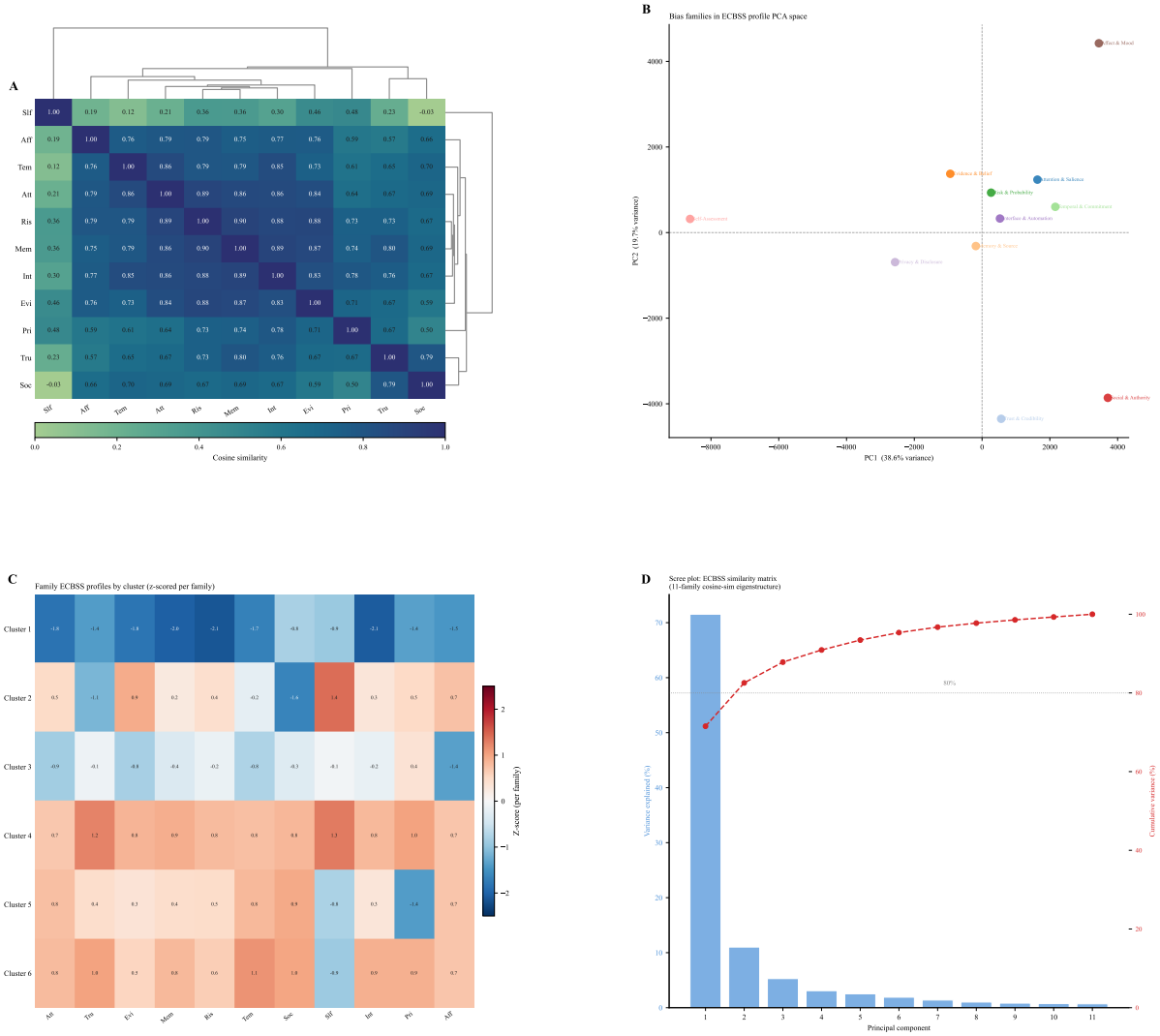

Note. Panel A: Pairwise cosine similarity of the 11 bias families computed from their 239-emotion ECBSS response profiles, with hierarchical clustering (average linkage, optimal leaf ordering) and aligned dendrograms. Panel B: PCA scatter of the 11 families in the space of their ECBSS profiles, showing the two dimensions of dominant between-family variation. Panel C: Normalized (z-scored per family) cluster-by-family ECBSS profile heatmap, revealing family-specific sensitivity patterns across emotion clusters independent of overall magnitude. Panel D: Scree plot of the eigenstructure of the 11×11 cosine-similarity matrix, showing how many principal components are needed to account for the bias-family similarity space.

Figure S7

Analytical-versus-direct ECBSS validation

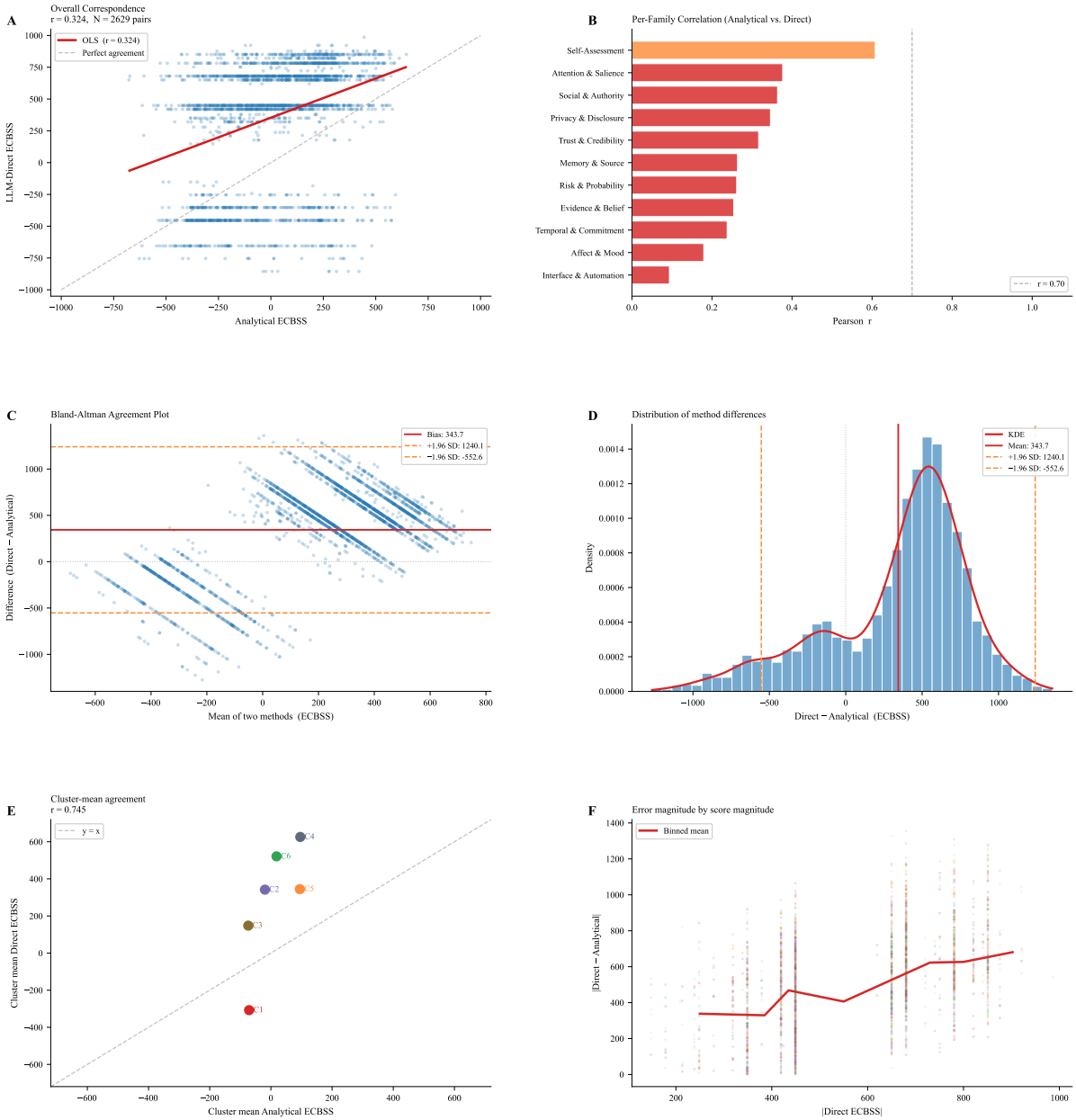

Note. Panel A: Overall scatter of all 2,629 direct vs. analytical scores with OLS fit. Panel B: Per-family Pearson r between methods. Panel C: Bland–Altman plot (difference vs. mean) with limits of agreement ($\pm 1.96\,SD$). Panel D: Distribution of method differences (direct − analytical) with KDE, mean, and limits of agreement. Panel E: Cluster-level mean agreement (direct vs. analytical means per cluster). Panel F: Absolute error (|direct − analytical|) as a function of score magnitude (|direct|), showing how residual divergence scales with score extremity.

Figure S8

Composite-emotion non-additivity analysis

Hyp.	Prediction	Expected	d	Evidence	Verdict
H1	Threat/alarm increases salience and urgency	Attention/Social	5.55	mean ECBSS=+750	Supported
H2	Reward/enthusiasm increases optimism and trust	Trust/Self-Assessment	2.10	mean ECBSS=+658	Supported
H3	Shame/guilt increases conformity and compliance	Social/Authority	3.29	mean ECBSS=+755	Supported
H4	Calm/reflective states attenuate fast cue-driven effects	Attention/Interface	-0.88	mean ECBSS=-400	Supported
H5	High-arousal negative states amplify attention salience	Attention/Salience	5.94	mean ECBSS=+800	Supported
H6	Low-control states increase authority deference	Social/Authority	3.50	mean ECBSS=+800	Supported
H7	Composite states exhibit non-additive effects	Varies by dyad	-	Non-additive patterns found	Partial

Note. Panel A: Absolute within-dyad divergence ($|\mathrm{ECBSS}(e_1) - \mathrm{ECBSS}(e_2)|$) per bias family for all emotion dyads. Panel B: ECBSS trajectories across families for the highest-divergence dyad, comparing component emotion scores and additive (mean) prediction. Panel C: Scatter plot of additive prediction versus observed blend ECBSS across all dyad-family combinations (colored by family); points above the identity line indicate super-additive blending. Panel D: Box plot of (blend − additive) ECBSS per bias family showing the distribution of non-additivity across dyads. Panel E: Preregistered hypothesis verdict grid with effect-size summaries and directional support labels.

Figure S9

Bias-family sensitivity profiles, component coefficients, variance decomposition, and partial effect sizes

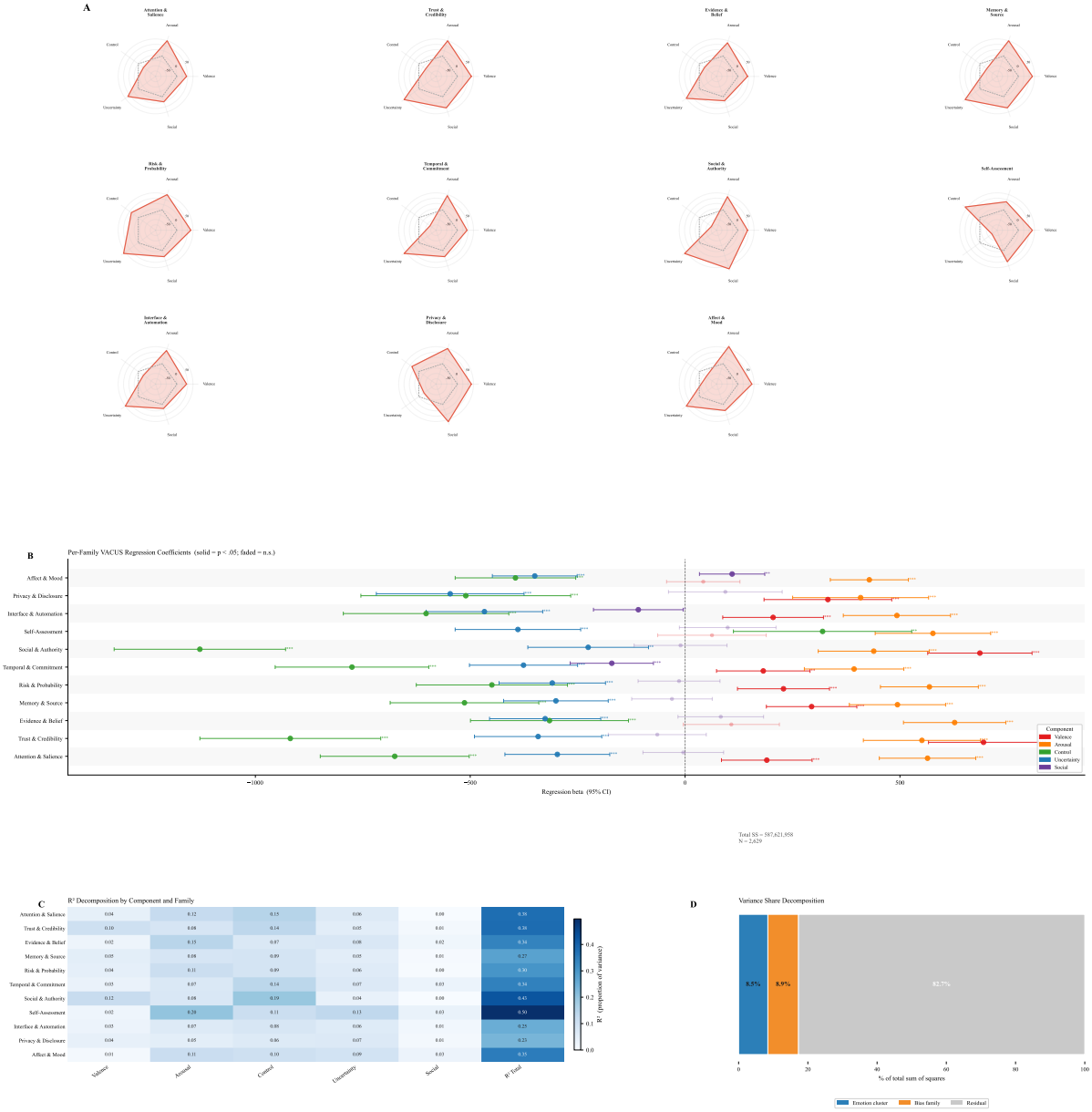

Note. Panel A: Radar profiles of family-level sensitivity weights across V-A-C-U-S affective components (scale −100 to +100). Panel B: Per-family OLS regression coefficients (±95% CI) for each affective component predicting ECBSS; filled circles indicate $p < .05$. Panel C: Variance explained (R^2) decomposition by component and family; columns show proportional R^2 per component plus total R^2. Panel D: Share of total ECBSS variance attributable to emotion cluster, bias family, and residual pair-specific effects.

Figure S10

Within-cluster distributional profiles

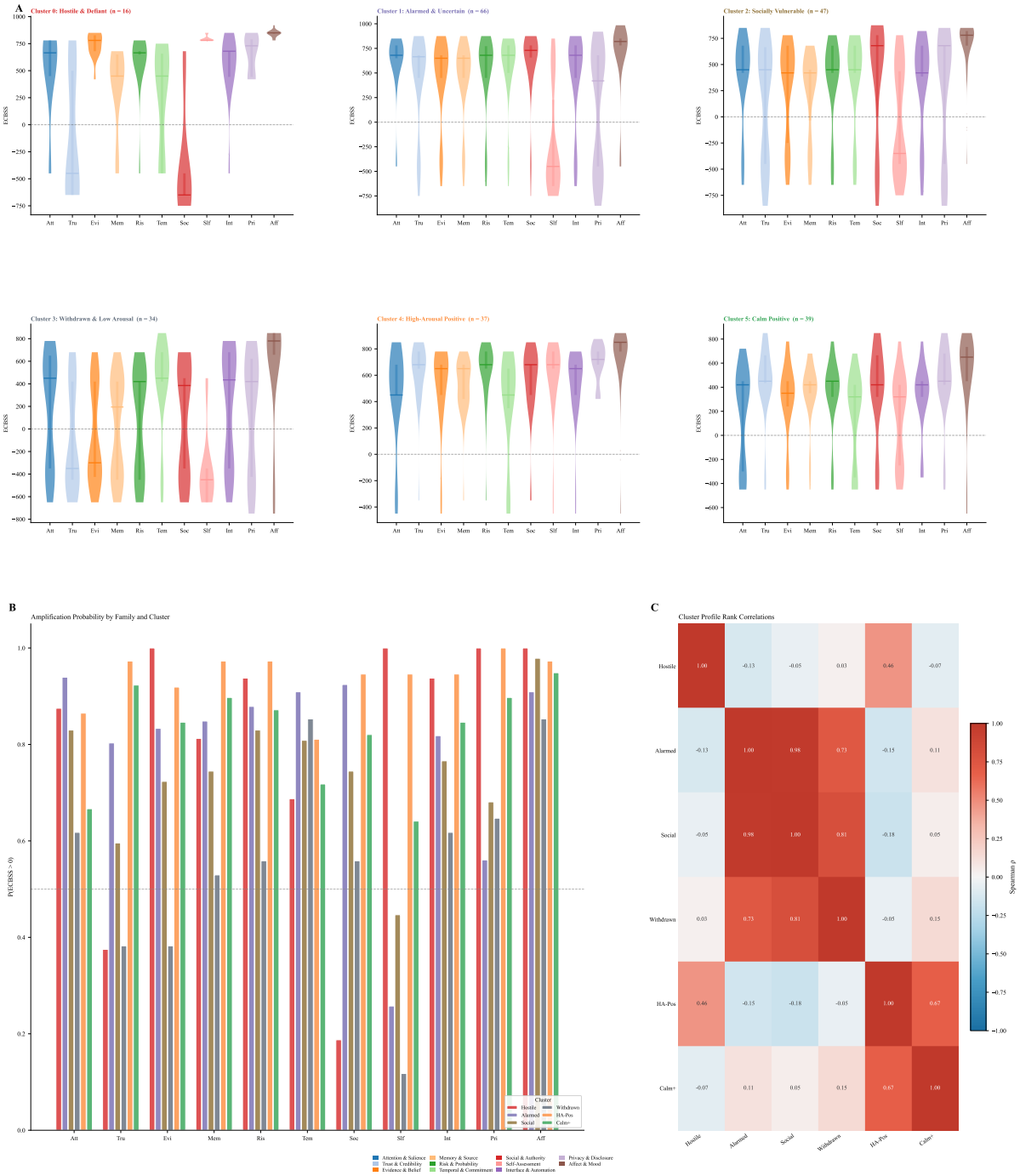

Note. Panel A: Violin + box plots of ECBSS distributions by bias family for each of the six emotion clusters. Each violin is colored by family; horizontal bar = median; thick vertical bar = IQR. Panel B: Fraction of emotions within each cluster producing positive ECBSS (amplification probability) per family; dashed line at $P = 0.5$. Panel C: Spearman rank correlation matrix between pairs of clusters' family-level mean ECBSS profiles (6×6; diagonal = 1.0).

Supplementary Tables

Table S1
Taxonomy summary statistics

Bias family	Description	n_{clusters}	n_{biases}	Mean ECBSS
Affect & Mood	Biases in which current affective state systematically shapes evaluation, memory retrieval, and risk estimation.	3	7	+682.00
Risk & Probability	Systematic errors in estimating likelihoods, outcomes, and the comparative value of uncertain options.	4	24	+424.54
Attention & Salience	Systematic distortions in what information receives attentional priority during threat detection and signal evaluation.	3	20	+414.12
Interface & Automation	Biases arising from interaction with automated systems, interface defaults, and alert/warning responses.	3	14	+395.71
Temporal & Commitment	Biases relating to time-discounting, inertia, default acceptance, and escalating commitment to prior choices.	4	17	+394.97
Social & Authority	Distortions driven by social conformity, authority compliance, and identity-based information processing.	5	24	+381.34
Evidence & Belief	Biases in how evidence is sought, weighted, and integrated during hypothesis testing and belief revision.	5	38	+355.60
Memory & Source	Distortions arising from how past information is encoded, retrieved, and attributed to its original source.	3	14	+336.82
Privacy & Disclosure	Systematic over- or under-disclosure driven by contextual norms, social desirability, and self-presentation concerns.	2	6	+328.45
Trust & Credibility	Errors in source authentication, authority attribution, and credibility assessment of information and communicators.	3	14	+296.73
Self-Assessment	Errors in self-evaluation, attribution of outcomes to internal vs. external causes, and metacognitive accuracy.	5	22	+45.38
Total/Mean		40	200	+368.79

Note. Counts and mean ECBSS values (averaged over all 239 emotions) for the 11 bias families. Sorted by mean ECBSS descending. Full inventory in Supplementary Table S6.

Table S2
Top amplifying and attenuating emotion-family pairs

Emotion	Bias family	ECBSS	Cluster
Highest amplifying pairs			
Hysterical	Affect & Mood	+985	Alarmed
Enraged	Affect & Mood	+920	Hostile
Terrified	Affect & Mood	+920	Alarmed
Ecstatic	Affect & Mood	+920	HA-Pos
Hysterical	Privacy & Disclosure	+920	Alarmed
Raw	Affect & Mood	+920	Alarmed
Panicked	Affect & Mood	+920	Alarmed
Euphoric	Affect & Mood	+920	HA-Pos
Strongest attenuating pairs			
Mistrustful	Social & Authority	−850	Social
Distrustful	Trust & Credibility	−850	Social
Suspicious	Privacy & Disclosure	−850	Social
Distrustful	Privacy & Disclosure	−850	Social
Suspicious	Trust & Credibility	−850	Social
Distrustful	Social & Authority	−850	Social
Paranoid	Privacy & Disclosure	−850	Alarmed
Mistrustful	Privacy & Disclosure	−850	Social

Note. Eight highest-amplifying and eight strongest-attenuating emotion-family pairs from the direct ECBSS matrix, with cluster assignment.

Table S3
Per-family regression coefficients and variance explained

Bias family	β_V	β_A	β_C	β_U	β_S	R^2
Attention & Salience	190.1***	564.2***	−675.7***	−297.3***	−4.2	0.378
Trust & Credibility	694.6***	551.2***	−918.7***	−342.0***	−64.7	0.381
Evidence & Belief	107.6	627.3***	−315.6***	−325.6***	83.1	0.338
Memory & Source	294.5***	494.3***	−513.3***	−300.6***	−30.5	0.274
Risk & Probability	229.0***	568.6***	−449.6***	−309.0***	−14.1	0.303
Temporal & Commitment	182.0**	393.3***	−775.2***	−376.0***	−170.5***	0.341
Social & Authority	686.1***	439.0***	−1129.2***	−225.5**	−10.5	0.426
Self-Assessment	62.6	576.8***	320.0**	−389.0***	99.2	0.497
Interface & Automation	204.9***	493.0***	−602.8***	−466.9***	−108.9*	0.249
Privacy & Disclosure	332.3***	408.5***	−510.3***	−546.7***	93.7	0.232
Affect & Mood	42.3	428.8***	−394.8***	−349.8***	109.5**	0.350

Note. Per-family OLS regression of ECBSS on V-A-C-U-S dimensions (N = 239 per family). $^{*}p < .05$, $^{**}p < .01$, $^{***}p < .001$.

Table S4

Cluster-level mean ECBSS matrix (all 11 families)

Cluster	F1	F2	F3	F4	F5	F6	F7	F8	F9	F10	F11	*Mean*
Hostile	+515	−128	+741	+356	+590	+256	−379	+793	+553	+662	+843	*+437*
Alarmed	+628	+429	+460	+446	+533	+579	+624	−241	+472	+129	+699	*+433*
Social	+392	+129	+285	+240	+354	+372	+361	−33	+315	+225	+732	*+307*
Withdrawn	+191	−82	−51	+16	+79	+412	+99	−381	+225	+160	+559	*+112*
HA-Pos	+469	+639	+534	+523	+649	+392	+574	+613	+547	+697	+764	*+582*
Calm+	+179	+457	+295	+364	+347	+155	+367	+151	+308	+448	+558	*+330*

Note. Mean ECBSS for each of the six emotion clusters across all 11 bias families, with row means. Family codes: F1 = Attention & Salience; F2 = Trust & Credibility; F3 = Evidence & Belief; F4 = Memory & Source; F5 = Risk & Probability; F6 = Temporal & Commitment; F7 = Social & Authority; F8 = Self-Assessment; F9 = Interface & Automation; F10 = Privacy & Disclosure; F11 = Affect & Mood. ECBSS range: −1000 to +1000. These numeric values underlie Figure 3.

Table S5

Emotion-cluster profiles and representative states

Cluster	*n*	V	A	C	U	S	Representative emotions
Hostile & Defiant	16	-674	554	346	-540	601	indignant, angry, vindictive, hostile, outraged, antagonistic
Alarmed & Uncertain	66	-507	397	-586	561	-171	unnerved, rattled, afraid, on edge, disturbed, stressed
Socially Vulnerable	47	-545	101	-491	78	634	embarrassed, hurt, self-conscious, envious, needy, rejected
Withdrawn & Low Arousal	34	-556	-385	-462	-274	-366	gloomy, unfulfilled, pessimistic, blue, disheartened, melancholic
High-Arousal Positive	37	737	456	302	-273	145	enthusiastic, inspired, eager, joyful, delighted, passionate
Calm Positive	39	690	-371	325	-638	343	reassured, warm, glad, sentimental, comforted, soothed

Note. Mean V-A-C-U-S scores per cluster (scale −1000 to +1000) and centroid-nearest representative emotions. **V** = valence; **A** = arousal; **C** = control/coping; **U** = uncertainty; **S** = social orientation.

Table S6
Taxonomy clusters grouped by bias family with mechanistic descriptions

Taxonomy cluster	Mechanistic description	n_{biases}
Attention & Salience ($n_{\text{clusters}} = 3$, $n_{\text{biases}} = 20$)		
Attentional Selection Under Load	Selective allocation of cognitive resources under high cognitive load distorts threat detection.	8
Salience Prominence And Vividness	Vivid, novel, or prominent stimuli capture attention disproportionate to their evidential value.	6
Threat And Warning Signal Processing	Repeated or irrelevant warning signals cause desensitization and habituation failures.	6
Trust & Credibility ($n_{\text{clusters}} = 3$, $n_{\text{biases}} = 14$)		
Familiarity Fluency And Repetition	Repeated or fluently processed cues are misconstrued as indicators of trustworthiness.	7
First Impression And Surface Inference	Superficial surface features (e.g., logos, formatting) dominate credibility assessments.	2
Source Credibility Shortcuts	Peripheral source cues (authority, expertise signals) substitute for message-content evaluation.	5
Evidence & Belief ($n_{\text{clusters}} = 5$, $n_{\text{biases}} = 38$)		
Anchoring And Framing	Initial numeric or categorical anchors disproportionately constrain subsequent estimates.	6
Causal Pattern And Story Completion	Narrative coherence drives premature causal closure, suppressing alternative hypotheses.	8
Confirmatory Processing	Prior beliefs selectively guide information search and weighting toward consistent evidence.	8
Representativeness And Diagnosticity Errors	Category membership is judged by surface similarity rather than base-rate probability.	9
Updating Failures	New evidence is underweighted relative to prior beliefs during sequential belief revision.	7
Memory & Source ($n_{\text{clusters}} = 3$, $n_{\text{biases}} = 14$)		
Availability And Retrievability	Ease of memory retrieval is treated as a proxy for objective frequency or risk probability.	3
Reconstructive Memory Distortions	Memories are reconstructed using current knowledge, distorting recollection of past states.	5
Source Monitoring And Attribution Errors	The origin of information is misattributed, enabling successful spoofing and impersonation.	6
Risk & Probability ($n_{\text{clusters}} = 4$, $n_{\text{biases}} = 24$)		

Continued on next page

Table S6 (continued)

Taxonomy clusters grouped by bias family with mechanistic descriptions

Taxonomy cluster	Mechanistic description	n_{biases}
Certainty Ambiguity And Probability Weighting	Overweighting of certain and extreme-probability outcomes distorts expected-value reasoning.	9
Randomness Frequency And Small Sample Inference	Misperception of randomness and small-sample statistics biases threat prevalence estimates.	3
Reference Dependence And Risk Attitude	Outcomes are evaluated relative to a reference point, inducing asymmetric risk attitudes.	6
Vulnerability And Severity Estimation	Personal risk is underestimated due to optimism bias and unrealistic comparative assessments.	6
Temporal & Commitment ($n_{\text{clusters}} = 4$, $n_{\text{biases}} = 17$)		
Control And Protective Action	Illusions of control lead to underinvestment in genuine risk-mitigation behaviors.	3
Escalation And Commitment	Sunk-cost reasoning perpetuates failing courses of action despite accumulating negative signals.	5
Inertia Delay And Nonaction	Status quo bias and procrastination prevent timely security-relevant behavioral responses.	4
Present Oriented Choice	Hyperbolic discounting of future risks reduces motivation for prospective security investment.	5
Social & Authority ($n_{\text{clusters}} = 5$, $n_{\text{biases}} = 24$)		
Authority Deference And Compliance	Compliance with authority figures overrides independent evaluation of request legitimacy.	3
Conformity And Consensus	Social proof signals trigger norm-following behavior, enabling herd-exploitation attacks.	6
Group Identity And Intergroup Judgment	In-group favoritism and out-group derogation distort source credibility and trust allocation.	7
Liking Similarity Reciprocity And Scarcity	Persuasion principles (liking, reciprocity, scarcity) bypass deliberate evaluation of requests.	4
Responsibility Distribution And Public Self	Diffusion of responsibility reduces individual security behavior in shared system environments.	4
Self-Assessment ($n_{\text{clusters}} = 5$, $n_{\text{biases}} = 22$)		
Attribution Biases	Systematic attribution errors (self-serving, fundamental) distort causal accounts of security incidents.	5
Confidence Calibration Errors	Overconfidence in own security knowledge produces inadequate verification and oversight behavior.	6

Continued on next page

Table S6 (continued)

Taxonomy clusters grouped by bias family with mechanistic descriptions

Taxonomy cluster	Mechanistic description	n_{biases}
Explanatory Forecasting And Projection Illusions	Hindsight and planning fallacies inflate subjective certainty about past and future security events.	4
Moral Self Regulation Distortions	Moral licensing and disengagement rationalize security policy violations as ethically acceptable.	2
Reflective Blind Spots And Closure	Bias blind spots and premature closure prevent self-corrective monitoring of own decision processes.	5
Interface & Automation ($n_{\text{clusters}} = 3$, $n_{\text{biases}} = 14$)		
Automation And Algorithm Reliance	Over-reliance on automated systems reduces vigilance and critical verification of system outputs.	5
Option Structure And Order Effects	Default settings and option ordering disproportionately determine user security choices.	6
Routine Interaction And Alert Response	Habituated routines and alert fatigue suppress detection of anomalous or malicious events.	3
Privacy & Disclosure ($n_{\text{clusters}} = 2$, $n_{\text{biases}} = 6$)		
Privacy And Disclosure Tradeoffs	Immediate convenience benefits are systematically overweighted against delayed privacy costs.	2
Self Presentation Visibility And Audience Misperception	Misjudgment of audience size and context leads to unintended information disclosure.	4
Affect & Mood ($n_{\text{clusters}} = 3$, $n_{\text{biases}} = 7$)		
Hot Cold Gaps And State Projection	Current emotional state is projected onto predicted future preferences, distorting risk planning.	2
Incidental Affect And Valuation	Task-irrelevant emotional states contaminate evaluations of unrelated security-relevant stimuli.	2
Mood Congruence And State Dependence	Memory retrieval and judgment are biased toward mood-congruent information.	3

Note. Full taxonomy inventory grouped by bias family with cluster names and leaf-bias counts.

Table S7
Emotion states in the final lexicon with affective component scores

Emotion	Valence (V)	Arousal (A)	Control (C)	Uncertainty (U)	Social Orientation (S)
Hostile & Defiant (n = 16)					
Angry	-640	+640	+300	-580	+480
Antagonistic	-640	+440	+280	-380	+780
Contemptuous	-640	-160	+560	-700	+780
Defiant	-240	+560	+440	-180	+280
Enraged	-830	+920	+440	-580	+280
Furious	-770	+880	+360	-580	+440
Hateful	-916	+630	+360	-760	+780
Hostile	-640	+520	+240	-380	+780
Indignant	-580	+480	+360	-640	+640
Irate	-780	+840	+360	-520	+420
Outraged	-760	+760	+300	-580	+480
Scornful	-640	+160	+440	-700	+780
Spiteful	-640	+240	+160	-580	+780
Vengeful	-640	+640	+220	-320	+780
Vindictive	-640	+440	+280	-580	+780
Wrathful	-780	+880	+440	-580	+360
Alarmed & Uncertain (n = 66)					
Afraid	-640	+560	-580	+640	-300
Agitated	-580	+680	-440	+240	-100
Alarmed	-580	+680	-360	+560	-100
Amazed	+640	+480	-180	+760	+100
Anguished	-916	+560	-770	+280	-380
Anxious	-580	+480	-440	+780	-160
Apprehensive	-360	+220	-240	+680	-100
Astonished	+360	+640	-380	+880	-100
Awestruck	+640	+480	-380	+760	+300
Baffled	-180	+160	-560	+880	-100
Claustrophobic	-770	+640	-830	+280	-700
Conflicted	-360	+160	-580	+780	-100
Confused	-240	-100	-580	+840	-40
Cornered	-640	+440	-780	+280	+160
Crushed	-830	-160	-780	+560	-300
Defensive	-440	+280	-380	+160	-160
Desperate	-830	+560	-780	+640	-160
Devastated	-916	+420	-830	+280	-180
Dismayed	-640	+160	-580	+480	-100
Distressed	-710	+560	-580	+380	-160
Disturbed	-640	+240	-520	+420	-100
Doubtful	-360	-180	-440	+840	-100
Dreadful	-830	+440	-720	+620	-380
Fearful	-640	+640	-580	+560	-300
Fragile	-380	-160	-760	+560	-100
Frightened	-640	+640	-580	+480	-300

Continued on next page

Table S7 (continued)
Emotion states in the final lexicon with affective component scores

Emotion	Valence (V)	Arousal (A)	Control (C)	Uncertainty (U)	Social Orientation (S)
Frustrated	-580	+360	-520	-160	-300
Haunted	-640	+240	-720	+420	-300
Helpless	-760	-180	-910	+560	-360
Hesitant	-180	-160	-360	+760	-40
Horrified	-916	+780	-770	+560	+220
Hysterical	-580	+960	-830	+780	-160
Impatient	-360	+360	-240	+220	-100
Insecure	-580	+160	-720	+780	-160
Jittery	-360	+560	-440	+300	-700
Nervous	-360	+480	-380	+760	-100
On Edge	-440	+480	-380	+640	-100
Overwhelmed	-440	+520	-760	+360	-100
Panicked	-760	+880	-830	+780	-380
Paranoid	-640	+440	-580	+780	+520
Powerless	-640	-160	-910	+420	-300
Rattled	-440	+440	-580	+680	-100
Raw	-360	+560	-580	+280	-100
Restless	-380	+440	-320	+360	-580
Scared	-640	+640	-580	+560	-300
Self-Doubting	-580	-40	-760	+780	-700
Shaken	-580	+560	-640	+780	-160
Shell-Shocked	-780	+560	-830	+840	-580
Shocked	-360	+780	-580	+920	-100
Startled	-240	+780	-580	+880	-100
Stressed	-580	+560	-520	+440	-300
Suffocated	-830	+440	-780	+280	-180
Surprised	+160	+440	-300	+900	+0
Tense	-440	+440	-380	+280	-160
Terrified	-916	+890	-830	+620	-360
Threatened	-640	+480	-580	+360	+100
Tormented	-836	+490	-770	+220	-360
Torn	-380	+240	-520	+760	-100
Trapped	-760	+360	-910	+420	-360
Uneasy	-440	+80	-380	+640	-100
Unnerved	-580	+360	-640	+640	-100
Unsafe	-760	+560	-700	+780	-180
Unsettled	-360	+160	-380	+680	-100
Upset	-640	+360	-380	+100	-160
Vulnerable	-380	+160	-760	+480	+240
Worried	-440	+240	-380	+780	-100
Socially Vulnerable (n = 47)					
Abandoned	-770	-40	-790	+440	+780
Aggrieved	-640	+160	-380	-520	+440
Alienated	-640	-360	-580	+280	+760

Continued on next page

Table S7 (continued)
Emotion states in the final lexicon with affective component scores

Emotion	Valence (V)	Arousal (A)	Control (C)	Uncertainty (U)	Social Orientation (S)
Annoyed	-440	+160	-160	-380	+280
Ashamed	-760	+160	-640	-380	+680
Bashful	+160	-160	-380	+280	+580
Bereaved	-916	+220	-770	+560	+680
Betrayed	-770	+440	-640	+680	+820
Bitter	-640	-160	-580	-700	+480
Concerned	-360	-40	-180	+300	+440
Demeaned	-770	-40	-720	-360	+640
Dependent	-180	-360	-640	+160	+780
Discomforted	-440	-160	-380	+280	+100
Distrustful	-580	+160	-320	+780	+840
Embarrassed	-440	+240	-380	+160	+780
Envious	-520	+160	-380	-240	+780
Exasperated	-580	+480	-360	-180	+360
Excluded	-640	-160	-700	+220	+760
Exposed	-440	+280	-580	+440	+560
Grief-Stricken	-916	+420	-770	+360	+680
Guilty	-640	+160	-360	-580	+780
Heartbroken	-916	-180	-770	-240	+440
Homesick	-580	-160	-380	-240	+560
Humiliated	-830	+240	-780	-100	+780
Hurt	-760	-40	-580	-100	+560
Infatuated	+560	+640	-380	+280	+780
Insulted	-640	+360	-380	-160	+780
Intimidated	-580	+360	-760	+480	+780
Irked	-380	-160	-40	-300	+240
Jealous	-580	+480	-360	+560	+780
Let Down	-580	-360	-440	-100	+480
Lonely	-640	-360	-580	-100	+760
Longing	-180	-40	-360	+220	+480
Mistrustful	-580	+160	-320	+780	+640
Mortified	-770	+560	-720	-160	+780
Needy	-440	+220	-620	+360	+780
Offended	-580	+280	-240	-160	+780
Rejected	-770	+160	-720	-160	+780
Remorseful	-640	+40	-380	-520	+760
Resentful	-640	+160	-380	-520	+640
Self-Conscious	-360	+220	-440	+280	+780
Shamefaced	-580	-40	-640	-360	+780
Suspicious	-380	+160	-160	+780	+520
Unsupported	-580	-160	-640	+360	+480
Violated	-830	+440	-780	+280	+760
Wary	-240	+40	-180	+640	+480
Yearning	-180	+160	-360	+280	+440

Continued on next page

Table S7 (continued)
Emotion states in the final lexicon with affective component scores

Emotion	Valence (V)	Arousal (A)	Control (C)	Uncertainty (U)	Social Orientation (S)
Withdrawn & Low Arousal (n = 34)					
Blue	-440	-580	-320	-160	-380
Dejected	-640	-580	-720	-360	-440
Demoralized	-710	-440	-780	+240	-180
Desolate	-830	-580	-770	-160	-640
Despairing	-916	-380	-970	-640	-560
Despondent	-780	-560	-830	-300	-440
Disappointed	-580	-240	-420	-700	-100
Discontented	-440	-180	-360	-240	-580
Discouraged	-580	-360	-640	+280	-100
Disgusted	-760	+220	-160	-440	-100
Disheartened	-580	-360	-520	-180	-100
Disillusioned	-580	-360	-440	-700	-100
Empty	-640	-760	-580	-100	-700
Forlorn	-770	-440	-790	-160	-380
Gloomy	-580	-440	-360	-180	-520
Guarded	-240	-160	+220	+440	-380
Hopeless	-830	-580	-910	-640	-360
Irritated	-440	+160	-180	-360	-100
Isolated	-580	-360	-440	-100	-760
Melancholic	-440	-580	-320	-380	-500
Miserable	-830	-380	-760	-100	-440
Numb	-580	-830	-640	-160	-700
Pensive	-40	-580	+40	+280	-700
Pessimistic	-580	-240	-520	-380	-160
Reflective	+240	-580	+360	-300	-700
Regretful	-640	-160	-580	-700	-300
Resigned	-360	-580	-720	-640	-100
Self-Critical	-580	+160	-360	-520	-700
Sorrowful	-770	-360	-640	-520	-180
Sulky	-580	-360	-240	-520	+360
Unfulfilled	-580	-240	-360	-100	-440
Unhappy	-640	-300	-380	-160	-100
Wistful	-160	-380	-240	-500	-100
Withdrawn	-440	-700	-380	-160	-780
High-Arousal Positive (n = 37)					
Amorous	+680	+360	+40	-180	+820
Amused	+640	-40	+220	-160	+100
Ardent	+640	+760	+480	-640	+220
Aroused	+230	+840	+160	-100	+0
Buoyant	+760	+240	+480	-580	-100
Captivated	+680	+360	-360	-180	+440
Cheerful	+780	+240	+420	-580	+360
Curious	+440	+160	+220	+680	-100

Continued on next page

Table S7 (continued)
Emotion states in the final lexicon with affective component scores

Emotion	Valence (V)	Arousal (A)	Control (C)	Uncertainty (U)	Social Orientation (S)
Delighted	+890	+360	+440	-580	+100
Eager	+560	+440	+300	-160	-100
Ecstatic	+930	+820	+440	-580	-40
Elated	+890	+640	+560	-580	-100
Enchanted	+780	+240	-380	+480	+160
Encouraged	+690	+220	+560	-360	+360
Energized	+640	+760	+480	-380	-100
Enthralled	+760	+440	-300	-180	+240
Enthusiastic	+760	+520	+440	-380	+160
Euphoric	+930	+780	+240	-380	-100
Excited	+640	+760	+300	-160	-100
Exhilarated	+780	+840	+420	-160	-300
Happy	+840	+220	+560	-640	-100
Hopeful	+680	+40	+220	+440	-100
Inspired	+760	+300	+440	-180	+160
Invigorated	+760	+640	+580	-580	-300
Joyful	+890	+360	+440	-580	+100
Jubilant	+890	+640	+560	-700	+220
Lovestruck	+780	+640	-380	+280	+820
Moved	+560	+240	-180	-100	+780
Optimistic	+760	+40	+420	-240	-100
Overjoyed	+970	+640	+480	-700	+100
Passionate	+640	+760	+480	-380	+160
Playful	+690	+240	+420	+160	+380
Proud	+760	+240	+780	-700	-100
Romantic	+770	+240	+80	-180	+820
Smitten	+760	+440	-240	+220	+840
Thrilled	+820	+760	+440	-300	-40
Triumphant	+830	+680	+920	-760	-180
Calm Positive (n = 39)					
Adoring	+820	+160	-160	-580	+880
Affectionate	+780	-160	+360	-640	+880
Attached	+480	-240	+40	-580	+780
Blissful	+930	-360	+420	-720	-180
Calm	+560	-760	+300	-700	-400
Caring	+680	-160	+360	-580	+900
Cherished	+890	-240	+440	-760	+780
Comfortable	+640	-640	+300	-760	-300
Comforted	+760	-580	+240	-640	+680
Compassionate	+640	-180	+360	-520	+920
Content	+640	-580	+480	-760	-300
Empathetic	+560	-160	+220	-300	+960
Fond	+690	-380	+240	-640	+780
Forgiving	+680	-360	+560	-580	+820

Continued on next page

Table S7 (continued)
Emotion states in the final lexicon with affective component scores

Emotion	Valence (V)	Arousal (A)	Control (C)	Uncertainty (U)	Social Orientation (S)
Fulfilled	+820	-240	+680	-760	-100
Glad	+690	-160	+360	-640	+100
Grateful	+780	-160	+220	-640	+840
Lighthearted	+760	-160	+420	-440	-100
Loving	+890	+40	+420	-580	+920
Nostalgic	+360	-360	-100	-700	+240
Peaceful	+780	-760	+420	-640	-100
Pleased	+690	-240	+420	-640	-100
Reassured	+640	-440	+280	-700	+440
Relaxed	+640	-700	+360	-640	-160
Relieved	+640	-580	+360	-760	-100
Safe	+760	-700	+440	-780	-100
Satisfied	+760	-360	+480	-700	-180
Secure	+680	-580	+560	-760	-100
Self-Assured	+640	-100	+820	-760	-380
Sentimental	+430	-240	+80	-580	+520
Serene	+780	-760	+420	-700	-360
Soothed	+760	-760	+300	-700	+440
Sympathetic	+360	-160	+100	-380	+880
Tender	+760	-580	+240	-700	+820
Thankful	+780	-160	+220	-640	+820
Touched	+640	-180	-40	-360	+820
Tranquil	+760	-760	+480	-700	-300
Trusting	+680	-360	+360	-580	+840
Warm	+690	-360	+220	-640	+580

Note. Full 239-emotion lexicon with affective component scores. **V** = Valence; **A** = Arousal; **C** = Control/Coping; **U** = Uncertainty; **S** = Social orientation.

Table S8
Bias-family sensitivity weights across affective components

Bias family	Valence (V)	Arousal (A)	Control (C)	Uncertainty (U)	Social Orientation (S)
Attention & Salience	+45	+75	-30	+60	+25
Trust & Credibility	+65	+75	-40	+85	+55
Evidence & Belief	+45	+65	-30	+75	+20
Memory & Source	+65	+75	-40	+85	+55
Risk & Probability	+65	+75	+40	+85	+30
Temporal & Commitment	+45	+70	-65	+85	+30
Social & Authority	+45	+65	-70	+85	+90
Self-Assessment	+65	+40	+85	-70	+55
Interface & Automation	+45	+65	-30	+75	+20
Privacy & Disclosure	+65	+75	+40	-30	+85
Affect & Mood	+65	+85	-40	+75	+30

Note. Independently elicited sensitivity weights $w_{f,d}$ (scale −100 to +100; see Equation 1) defining the analytical ECBSS benchmark. Positive values indicate amplification as the corresponding component increases. **V** = Valence; **A** = Arousal; **C** = Control/Coping; **U** = Uncertainty; **S** = Social orientation.

Table S9
Full hierarchical cognitive-bias inventory at leaf level

Cluster	Cognitive bias	Definition	n_c	n_f
Attention & Salience ($n_{\text{leaves}} = 20$)				
Attentional Selection Under Load	Attentional Bias	Preferential processing of threat-related over neutral stimuli.	8	20
	Attentional Narrowing	Focus contracts under stress, excluding peripheral information.	8	20
	Change Blindness	Failure to detect visual changes across interruptions or edits.	8	20
	Cognitive Tunneling	Fixation on one task element at the expense of others.	8	20

Continued on next page

Table S9 (continued)
Full hierarchical cognitive-bias inventory at leaf level

Cluster	Cognitive bias	Definition	n_c	n_f
	Divided Attention Effect	Performance degrades when resources split across concurrent tasks.	8	20
	Goal Shielding	Active suppression of competing goals distorts relevant-signal detection.	8	20
	Inattentional Blindness	Unexpected stimuli go unnoticed when attention is engaged elsewhere.	8	20
	Vigilance Decrement	Sustained-attention accuracy declines over time on watch tasks.	8	20
	Novelty Effect	New or unfamiliar stimuli capture disproportionate attentional weight.	6	20
Salience Prominence And Vividness	Picture Superiority Effect	Images are encoded and recalled more easily than words.	6	20
	Prominence Effect	More important attributes receive weight beyond their informational value.	6	20
	Salience Bias	Perceptually conspicuous information dominates judgments regardless of relevance.	6	20
	Vividness Effect	Concrete, emotionally charged information outweighs abstract statistical data.	6	20
	Von Restorff Effect	Distinctive items in a set are better remembered than homogeneous ones.	6	20
	Alarm Fatigue	Repeated alerts reduce vigilance and response rates over time.	6	20
Threat And Warning Signal Processing	Banner Blindness	Habituation causes users to ignore interface warning banners.	6	20
	Cry Wolf Effect	False alarms erode trust and reduce future warning compliance.	6	20
	Negativity Bias	Negative information receives disproportionately greater attentional and decisional weight.	6	20
	Threat Superiority Effect	Threat-relevant stimuli are detected faster than neutral equivalents.	6	20
	Warning Habituation	Repetitive exposure to warnings reduces their perceived urgency.	6	20
Trust & Credibility (n_{leaves} = 14)				
	Familiarity Heuristic	Prior exposure increases perceived trustworthiness of a source or claim.	7	14
Familiarity Fluency And Repetition	Fluency Heuristic	Easy-to-process information is judged as more credible or true.	7	14
	Illusory Truth Effect	Repeated statements are rated as more truthful than novel ones.	7	14

Continued on next page

Table S9 (continued)
Full hierarchical cognitive-bias inventory at leaf level

Cluster	Cognitive bias	Definition	n_c	n_f
	Mere Exposure Effect	Repeated exposure increases positive evaluation without conscious recognition.	7	14
	Processing Fluency Effect	High cognitive ease inflates confidence and credibility assessments.	7	14
	Recognition Heuristic	Recognized options are judged superior even without additional knowledge.	7	14
	Truth Bias	Default assumption that communications are honest and accurate.	7	14
First Impression And Surface Inference	First Impression Bias	Initial encounters anchor subsequent evaluations of trustworthiness.	2	14
	Primacy Effect	Information presented first disproportionately shapes overall impressions.	2	14
Source Credibility Shortcuts	Expertise Heuristic	Apparent expertise signals substitute for content-based verification.	5	14
	Halo Effect	Positive impressions in one domain generalize to unrelated domains.	5	14
	Horn Effect	Negative impressions in one domain generalize negatively to others.	5	14
	Prestige Bias	High-status sources are granted credibility beyond their actual track record.	5	14
	Reputation Heuristic	Source reputation proxies for message accuracy without content scrutiny.	5	14
Evidence & Belief ($n_{\text{leaves}} = 38$)				
	Anchoring Effect	Initial numeric value unduly constrains subsequent estimates and adjustments.	6	38
Anchoring And Framing	Attribute Framing	Description of a single attribute as gain or loss alters choice.	6	38
	Attribute Substitution	Difficult judgment replaced by easier, related attribute evaluation.	6	38
	Framing Effect	Logically equivalent options differ in appeal based on presentation format.	6	38
	Goal Framing	Behavior influenced by whether outcomes are framed as gains or losses.	6	38
	Insufficient Adjustment	Starting-point anchor is insufficiently corrected despite motivation to adjust.	6	38
	Apophenia	Perception of meaningful patterns in random or unrelated data.	8	38
Causal Pattern And Story Completion				

Continued on next page

Table S9 (continued)
Full hierarchical cognitive-bias inventory at leaf level

Cluster	Cognitive bias	Definition	n_c	n_f
	Causal Oversimplification	Complex causation reduced to a single convenient explanatory factor.	8	38
	Clustering Illusion	Random sequences perceived as non-random due to local clustering.	8	38
	Illusion Of Validity	Confidence in predictions exceeds what pattern consistency warrants.	8	38
	Intentionality Bias	Events attributed to deliberate agency rather than chance or error.	8	38
	Narrative Fallacy	Coherent stories constructed post-hoc to explain sequences of events.	8	38
	Proportionality Bias	Large effects presumed to require proportionally large causes.	8	38
	Teleological Bias	Tendency to view events as purposeful and goal-directed by nature.	8	38
	Attitude Polarization	Exposure to mixed evidence strengthens rather than moderates existing beliefs.	8	38
	Belief Perseverance	Initial beliefs resist change even after the supporting evidence is discredited.	8	38
Confirmatory Processing	Biased Assimilation	Evidence consistent with prior beliefs is accepted more readily than contradicting evidence.	8	38
	Confirmation Bias	Preferential search for and interpretation of information confirming existing beliefs.	8	38
	Motivated Reasoning	Reasoning process is recruited to justify a desired conclusion.	8	38
	Myside Bias	Arguments on one's own side evaluated more favorably than opposing arguments.	8	38
	Selective Exposure	Seeking information environments that confirm preexisting attitudes.	8	38
	Selective Scrutiny	Counterattitudinal information subjected to more rigorous critical analysis.	8	38
	Base Rate Neglect	Prior probability information discounted in favor of case-specific details.	9	38
Representativeness And Diagnosticity Errors	Conjunction Fallacy	Conjunction of events judged more probable than its constituents.	9	38
	Denominator Neglect	Numerator frequencies attended to while denominators are ignored.	9	38
	Disjunction Fallacy	Probability of at least one event underestimated relative to its constituents.	9	38

Continued on next page

Table S9 (continued)
Full hierarchical cognitive-bias inventory at leaf level

Cluster	Cognitive bias	Definition	n_c	n_f
	Insensitivity To Sample Size	Small samples treated as equally diagnostic as large ones.	9	38
	Law Of Small Numbers	Small samples expected to reflect population parameters as reliably as large ones.	9	38
	Ratio Bias	Absolute frequencies preferred over equivalent ratios for risk judgments.	9	38
	Regression Fallacy	Regression to the mean attributed to causal intervention rather than statistical chance.	9	38
	Representativeness Heuristic	Typicality replaces probability as the primary basis for categorization judgments.	9	38
Updating Failures	Belief Echo Effect	Corrected misinformation continues to influence reasoning after retraction.	7	38
	Conservatism Bias	Posterior beliefs updated too slowly in response to new evidence.	7	38
	Continued Influence Effect	Discredited information persists in shaping subsequent inferences.	7	38
	Misinformation Effect	Post-event information corrupts the accuracy of original memory.	7	38
	Order Effect	Sequential order of evidence presentation alters final judgment.	7	38
	Premature Closure	Decision made before all relevant information has been considered.	7	38
	Recency Bias	Most recently encountered information weighted disproportionately in judgment.	7	38
Memory & Source (n_{leaves} = 14)				
Availability And Retrievability	Availability Cascade	Repeated media coverage makes an event seem more probable.	3	14
	Availability Heuristic	Ease of recalling examples used to judge frequency or probability.	3	14
	Retrievability Bias	Memorable information over-weighted relative to less retrievable alternatives.	3	14
Reconstructive Memory Distortions	Consistency Bias	Past attitudes recalled as more consistent with current views than they were.	5	14
	Hindsight Bias	Outcomes seem predictable in retrospect after their occurrence is known.	5	14
	Peak End Rule	Episode evaluated by its most intense and final moments only.	5	14

Continued on next page

Table S9 (continued)
Full hierarchical cognitive-bias inventory at leaf level

Cluster	Cognitive bias	Definition	n_c	n_f
	Rosy Retrospection	Past experiences recalled more positively than they were when experienced.	5	14
	Telescoping Effect	Recent events perceived as more distant; distant events as more recent.	5	14
	Cryptomnesia	Forgotten memories recur as seemingly new, original ideas.	6	14
Source Monitoring And Attribution Errors	False Attribution	Memory content correctly recalled but incorrectly assigned to a source.	6	14
	Misattribution	Memory confidently attributed to an incorrect origin or context.	6	14
	Sleeper Effect	Discounted message source forgotten while persuasive content is retained.	6	14
	Source Confusion	Failure to distinguish between actual and imagined or suggested sources.	6	14
	Source Monitoring Error	Inability to correctly identify the origin of stored information.	6	14
Risk & Probability ($n_{\text{leaves}} = 24$)				
	Ambiguity Aversion	Known risk preferred over equivalent unknown or ambiguous outcomes.	9	24
Certainty Ambiguity And Probability Weighting	Certainty Effect	Certain outcomes weighted disproportionately relative to probable ones.	9	24
	Denominator Insensitivity	Probability judgments insensitive to changes in the denominator.	9	24
	Possibility Effect	Small but non-zero probabilities overweighted relative to zero.	9	24
	Probability Neglect	Low-probability extreme outcomes ignored when affect is engaged.	9	24
	Probability Weighting	Objective probabilities transformed nonlinearly into subjective decision weights.	9	24
	Pseudo Certainty Effect	Conditional outcomes framed as certain produce the certainty effect.	9	24
	Scope Insensitivity	Willingness to pay fails to scale proportionally with scope of benefit.	9	24
	Zero Risk Bias	Preference for eliminating small risks entirely over larger proportional reductions.	9	24
Randomness Frequency And Small Sample Inference	Base Rate Dilution	Irrelevant non-diagnostic information dilutes base rate utilization.	3	24
	Gambler Fallacy	Independent random events believed to be influenced by prior outcomes.	3	24

Continued on next page

Table S9 (continued)
Full hierarchical cognitive-bias inventory at leaf level

Cluster	Cognitive bias	Definition	n_c	n_f
Reference Dependence And Risk Attitude	Hot Hand Fallacy	Runs of success seen as predictive of continued future success.	3	24
	Endowment Effect	Owned items valued more than identical unowned items.	6	24
	Loss Aversion	Losses weighted more heavily than equivalent-magnitude gains.	6	24
	Omission Bias	Harmful inactions judged as less bad than equivalent harmful actions.	6	24
	Reference Dependence	Outcomes evaluated relative to a reference point rather than absolutely.	6	24
	Risk Aversion	Preference for certain outcomes over equivalent-value uncertain ones.	6	24
	Status Quo Bias	Existing state preferred over change even when change is advantageous.	6	24
Vulnerability And Severity Estimation	Dread Risk Effect	Low-probability catastrophic outcomes evoke disproportionate dread and avoidance.	6	24
	Invulnerability Bias	Personal risk underestimated relative to risk for others in similar circumstances.	6	24
	Normalcy Bias	Threat magnitude underestimated by assuming situations will remain normal.	6	24
	Optimism Bias	Positive outcomes expected more likely for self than for others.	6	24
	Pessimism Bias	Negative outcomes expected more likely than objective probabilities warrant.	6	24
	Unrealistic Optimism	Future personal outcomes rated as better than statistical base rates predict.	6	24
Temporal & Commitment ($n_{\text{leaves}} = 17$)				
Control And Protective Action	Action Bias	Doing something preferred over inaction even when inaction is optimal.	3	17
	Illusion Of Control	Outcomes perceived as personally controllable when they are not.	3	17
	Risk Compensation	Increased safety measures prompt riskier behavior to restore target risk level.	3	17
Escalation And Commitment	Effort Justification	Greater effort invested makes outcomes seem more valuable post-hoc.	5	17
	Entrapment	Continued resource investment driven by accumulated prior costs.	5	17
	Escalation Of Commitment	Commitment increases to a failing course to justify prior decisions.	5	17

Continued on next page

Table S9 (continued)

Full hierarchical cognitive-bias inventory at leaf level

Cluster	Cognitive bias	Definition	n_c	n_f
	Plan Continuation Bias	Original plan pursued despite evidence that conditions have changed.	5	17
	Sunk Cost Fallacy	Past irrecoverable costs drive future decisions rather than prospective value.	5	17
	Default Effect	Pre-selected option accepted without active deliberation.	4	17
Inertia Delay And Nonaction	Inaction Inertia	Missing one opportunity reduces the likelihood of taking a later one.	4	17
	Inertia Bias	Preference for maintaining current behavior over switching alternatives.	4	17
	Procrastination	Delay of intended actions despite awareness of negative consequences.	4	17

Continued on next page

Table S9 (continued)
Full hierarchical cognitive-bias inventory at leaf level

Cluster	Cognitive bias	Definition	n_c	n_f
Present Oriented Choice	Delay Discounting	Rewards lose value as a function of their temporal distance.	5	17
	Hyperbolic Discounting	Discount rate declines steeply for near-future but shallowly for distant rewards.	5	17
	Immediacy Effect	Present rewards weighted more than equivalent future rewards.	5	17
	Myopic Loss Aversion	Short evaluation horizons amplify loss aversion and reduce risk-taking.	5	17
	Present Bias	Immediate costs and benefits given disproportionate weight over future ones.	5	17
Social & Authority ($n_{\text{leaves}} = 24$)				
Authority Deference And Compliance	Authority Bias	Instructions from high-status figures followed with reduced critical scrutiny.	3	24
	Obedience To Authority	Harmful directives complied with when issued by a legitimate authority.	3	24
	Psychological Reactance	Perceived threat to freedom triggers motivational opposition to compliance.	3	24
	Bandwagon Effect	Beliefs or behaviors adopted because others appear to hold them.	6	24
Conformity And Consensus	Conformity Bias	Individual judgment suppressed in favor of group consensus position.	6	24
	False Consensus Effect	Own views overestimated as typical of the general population.	6	24
	Groupthink	Cohesive groups suppress dissent in favor of consensus and harmony.	6	24
	Pluralistic Ignorance	Private disagreement masked by mistaken belief that others agree.	6	24
	Social Proof	Others' behavior treated as informative evidence about correct action.	6	24
	Hostile Media Effect	Balanced coverage perceived as biased against one's own group.	7	24
Group Identity And Intergroup Judgment	Identity Protective Cognition	Reasoning serves to protect group-consistent identities over accuracy.	7	24
	In Group Bias	Members of one's own group evaluated more favorably than outsiders.	7	24
	In Group Favoritism	Resources and trust preferentially allocated to in-group members.	7	24

Continued on next page

Table S9 (continued)
Full hierarchical cognitive-bias inventory at leaf level

Cluster	Cognitive bias	Definition	n_c	n_f
	Out Group Homogeneity Bias	Out-group members perceived as more similar to each other than in-group.	7	24
	Reactive Devaluation	Proposals devalued because they originate from an adversarial source.	7	24
	Stereotype Bias	Group membership used as a heuristic to infer individual attributes.	7	24
Liking Similarity Reciprocity And Scarcity	Liking Bias	Greater compliance granted to those who are liked or admired.	4	24
	Reciprocity Norm	Obligation to return favors drives compliance with subsequent requests.	4	24
	Scarcity Effect	Limited availability increases perceived value and urgency of acquisition.	4	24
	Similarity Attraction Effect	Perceived similarity inflates trust and positive evaluation of a source.	4	24
Responsibility Distribution And Public Self	Bystander Effect	Helping behavior suppressed in groups due to diffused responsibility.	4	24
	Diffusion Of Responsibility	Individual accountability reduced when others are present to act.	4	24
	Evaluation Apprehension	Performance altered by concern about being observed and judged.	4	24
	Social Desirability Bias	Responses skewed toward socially acceptable over truthful answers.	4	24
Self-Assessment ($n_{\text{leaves}} = 22$)				
	Actor Observer Bias	Own behavior attributed to situation; others' behavior attributed to disposition.	5	22
Attribution Biases	Correspondence Bias	Behavior attributed to stable traits despite known situational constraints.	5	22
	Defensive Attribution	Blame assigned to victims to preserve belief in a just world.	5	22
	Fundamental Attribution Error	Situational causes underweighted relative to dispositional ones in explaining others.	5	22
	Self Serving Bias	Successes attributed internally; failures attributed to external circumstances.	5	22
	Dunning Kruger Effect	Low competence associated with inflated self-assessment of ability.	6	22
Confidence Calibration Errors	Overclaiming Bias	Knowledge claimed in domains where none actually exists.	6	22

Continued on next page

Table S9 (continued)
Full hierarchical cognitive-bias inventory at leaf level

Cluster	Cognitive bias	Definition	n_c	n_f
	Overconfidence Effect	Confidence in judgments systematically exceeds their accuracy.	6	22
	Overestimation	Absolute performance overestimated relative to objective measurement.	6	22
	Overplacement	Own performance ranked above that of peers beyond what accuracy warrants.	6	22
	Overprecision	Confidence intervals on uncertain quantities are too narrow.	6	22
Explanatory Forecasting And Projection Illusions	Affective Forecasting Error	Future emotional reactions predicted with systematic inaccuracy.	4	22
	Illusion Of Explanatory Depth	Causal understanding of complex systems overestimated until probed.	4	22
	Planning Fallacy	Project completion time and cost underestimated despite past overruns.	4	22
	Projection Bias	Current preferences assumed to persist unchanged into the future.	4	22
Moral Self Regulation Distortions	Moral Licensing	Prior virtuous acts permit subsequent ethical transgressions without guilt.	2	22
	Self Licensing Effect	Good deeds in one domain license less-virtuous behavior in another.	2	22
Reflective Blind Spots And Closure	Bias Blind Spot	Own susceptibility to cognitive biases underestimated relative to others.	5	22
	Cognitive Miserliness	System-2 reasoning avoided in favor of low-effort heuristic processing.	5	22
	Naive Realism	Own perceptions assumed to be objective while others' are seen as biased.	5	22
	Need For Closure	Preference for definite answers drives premature epistemic termination.	5	22
	Outcome Bias	Quality of decision judged by its outcome rather than the process.	5	22
Interface & Automation ($n_{\text{leaves}} = 14$)				
Automation And Algorithm Reliance	Algorithm Appreciation	Algorithmic recommendations weighted more heavily than human judgment.	5	14
	Algorithm Aversion	Algorithmic advice discounted after observing any imperfection.	5	14
	Automation Bias	Erroneous automated outputs accepted without human verification.	5	14

Continued on next page

Table S9 (continued)
Full hierarchical cognitive-bias inventory at leaf level

Cluster	Cognitive bias	Definition	n_c	n_f
	Automation Complacency	Reduced vigilance due to over-reliance on automated monitoring systems.	5	14
	Machine Heuristic	Machines assumed to be objective and free from human-like errors.	5	14
Option Structure And Order Effects	Choice Overload	Excessive options reduce satisfaction and decision quality.	6	14
	Compromise Effect	Middle option preferred when bracketed by two more extreme alternatives.	6	14
	Decoy Effect	Dominated option shifts preference toward the dominating target option.	6	14
	Partition Dependence	Judged frequencies influenced by how categories are partitioned.	6	14
	Position Bias	Item position in a list influences selection independent of content.	6	14
	Serial Position Effect	Items at the beginning and end of a list are better remembered.	6	14
Routine Interaction And Alert Response	Capture Error	Familiar routine captures control from an intended non-routine action.	3	14
	Habituation	Repeated stimulus exposure reduces attentional and behavioral response.	3	14
	Post Completion Error	Task goal achieved leads to forgetting a final required procedural step.	3	14
Privacy & Disclosure ($n_{\text{leaves}} = 6$)				
Privacy And Disclosure Tradeoffs	Privacy Paradox	Stated privacy concerns contradicted by actual disclosure behavior.	2	6
	Third Person Effect	Others seen as more vulnerable to persuasion than oneself.	2	6
Self Presentation Visibility And Audience Misperception	False Uniqueness Effect	Own views or abilities perceived as more distinctive than they actually are.	4	6
	Illusion Of Transparency	Internal states assumed to be more visible to others than they are.	4	6
	Online Disinhibition Effect	Reduced accountability online lowers thresholds for disclosure and risk.	4	6
	Spotlight Effect	Amount of attention others pay to oneself overestimated.	4	6
Affect & Mood ($n_{\text{leaves}} = 7$)				
Hot Cold Gaps And State Projection	Hot Cold Empathy Gap	Current visceral state limits accurate prediction of different-state preferences.	2	7

Continued on next page

Table S9 (continued)

Full hierarchical cognitive-bias inventory at leaf level

Cluster	Cognitive bias	Definition	n_c	n_f
	Visceral Bias	Immediate drive state dominates decision-making over deliberative reasoning.	2	7
Incidental Affect And Valuation	Affect Heuristic	Current mood used as information when making evaluative judgments.	2	7
	Misattribution Of Affect	Incidental emotional arousal attributed to an unrelated target object.	2	7
Mood Congruence And State Dependence	Mood Congruent Judgment	Evaluations biased toward congruence with current affective state.	3	7
	Mood Congruent Memory	Memory retrieval facilitated for information matching current mood.	3	7
	State Dependent Memory	Information encoded in one state recalled more easily in the same state.	3	7

Note. Full leaf-level taxonomy inventory with cluster-level grouping, concise definitions, and family-level counts. Cluster names appear only for the first row of each cluster; subsequent rows in the same cluster are left blank in that column. n_c = number of cognitive biases in that cluster; n_f = total in the family.