CSG Operations: Strategic Quality Automation Ecosystem

Architecting a Zero-Touch Quality Infrastructure

Subham Chakraborty | CEIU Quality Team

01 | CSG Command Center (Looker Studio)

Infosys

PROBLEM STATEMENT

- Leadership lacked a centralized, real-time view of CSG operations and quality health.
- Data was siloed across multiple spreadsheets and systems, making it impossible to instantly identify systemic coaching opportunities.
- Reporting latency prevented proactive decision-making for capacity planning and performance management.

SOLUTION

- Deployed an enterprise-grade Business Intelligence dashboard that autonomously synthesizes thousands of backend data points into a single, interactive portal.

BENEFIT

- Transforms raw numbers into strategic, visual storytelling.
- Provides leadership with drill-down capabilities—from floor-level trends down to individual agent performance metrics.
- Enables instant, data-driven decisions by providing 'Anytime, Anywhere' access to live DSATs, Backlogs, and FDR/TDR performance.

Previous State

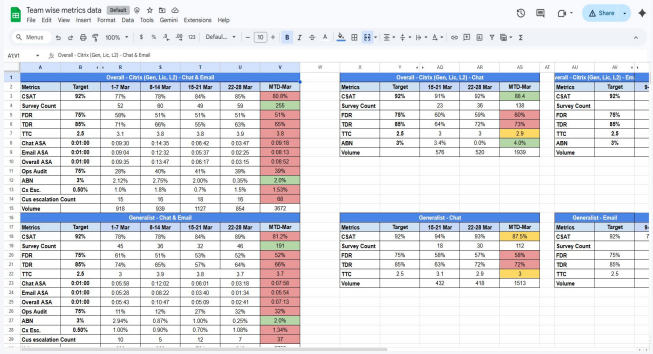

Automated State

02 | Process Update & Knowledge Hub Portal

Infosys

PROBLEM STATEMENT

• Process deviations / incorrect process adherence are one of the top 2 drivers of errors, causing a severe dent across all core metrics (CSAT, EQ, FDR, TDR, TTC, Backlogs, Escalations).
• Critical process updates were getting lost in crowded email inboxes, allowing agents to use the excuse, 'I didn't see the update.'

SOLUTION

• Engineered a centralized, mandatory web portal where agents must log in to read updates, access KB articles, and digitally 'Acknowledge' receipt of new procedures.

BENEFIT

• Ensures 100% visibility of new process updates across the floor.
• Creates a rigid, timestamped audit trail, entirely eliminating communication gaps and mitigating compliance risks.
• Note: This centralized visibility logic also powers the QA Huddle Archive, keeping everyone aligned.

Previous State

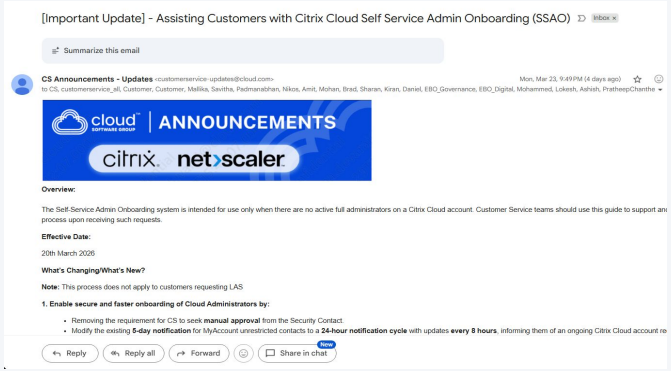

Automated State

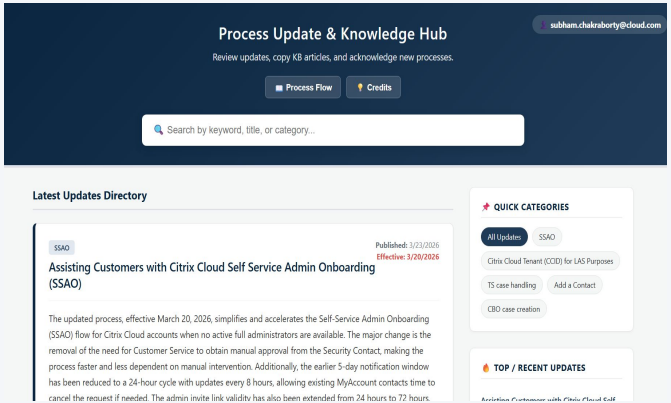

03 | QA Huddle Dispatcher & Archive

Infosys

PROBLEM STATEMENT

• Quality Analysts spent excessive time manually preparing daily discussion pointers and tracking attendance.
• Crucially, agents who were absent, late, or on leave missed the daily huddles entirely, leading to repeated errors because they lacked access to what was discussed.

SOLUTION

• An automated portal that pulls targeted errors based on date ranges, syncs attendance from a lightning-fast Google Sheet, dispatches the huddle summary via email, and saves it to a highly searchable web archive.

BENEFIT

• Recaptures significant QA administrative prep time while standardizing the coaching message across all shifts.
• Provides an always-accessible digital archive, ensuring that absent or late agents can proactively check the tool to get themselves updated on missed pointers.

Previous State

NA

Automated State

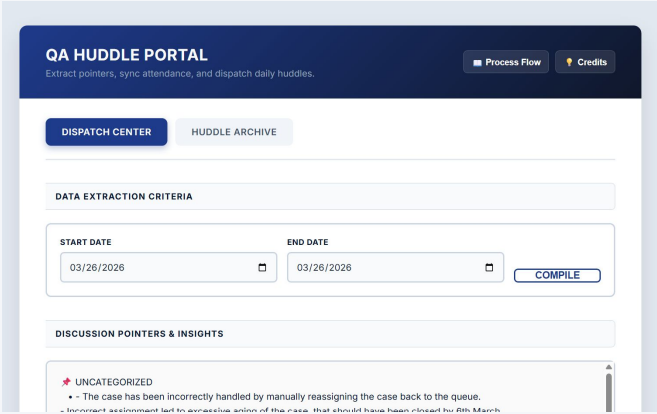

04 | Backlog Audit & 5-Hour SLA Tracker

Infosys

PROBLEM STATEMENT

- Backlog cases were aging due to a lack of immediate accountability.
- When QA identified errors in aging tickets, there was no strict, trackable timeline for agents to execute the fix, resulting in SLA breaches.

SOLUTION

- A high-velocity, closed-loop web app that audits cases, dispatches specific corrective actions directly to the agent, and enforces a strict 5-hour resolution SLA with automated escalation triggers.

BENEFIT

- Directly drives down overall backlog volume and case aging by ensuring 'One-Touch' rapid corrections.
- Future Scalability: Operations Management can adopt this tool later to maintain constant, independent oversight of their teams' backlogs, drastically increasing floor-level accountability.

Previous State

⛔ NA

Automated State

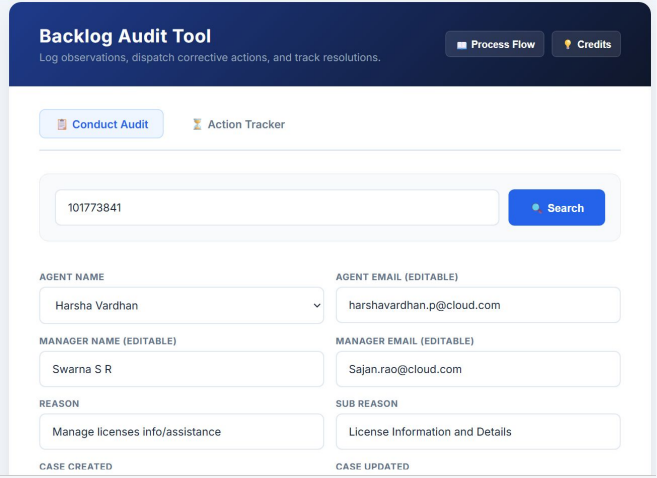

05 | Automated Governance & Reporting Alerts

Infosys

PROBLEM STATEMENT

• Chasing agents and managers to acknowledge quality feedback relied on human memory and manual follow-ups, causing severe delays in the coaching lifecycle.

SOLUTION

• An automated accountability workflow specifically designed for Internal Quality and DSAT audits.
• When an audit is published, an automated email is dispatched to both the agent and manager.

BENEFIT

• Establishes a strict 48-Hour Acknowledgment SLA.
• If unacknowledged within 48 hours, the system autonomously fires an Escalation Email directly to the manager.
• Ensures absolutely no feedback loop is left open and enforces rigid governance without QA manual intervention.

Previous State

NA

Automated State

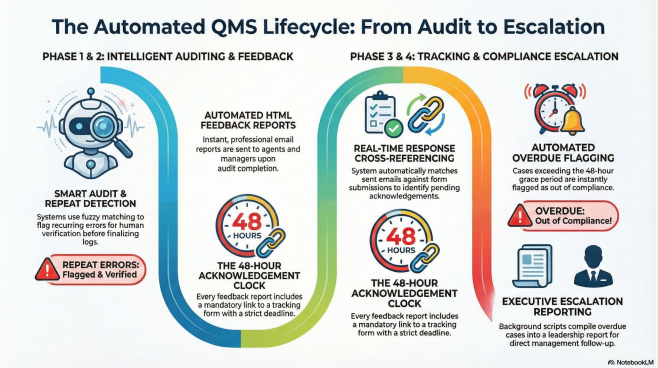

06 | Intelligent Data Parsers (FDR, TDR, DSAT, Audit Samples)

Infosys

PROBLEM STATEMENT

• The QA team wasted 45-60 mins a day downloading CSVs, cross-referencing agent rosters, manually calculating complex resolution metrics, and manually collating DSAT/EQ scores from emails.

SOLUTION

• A combined backend processing engine that autonomously scans Wolken ticket logs, system reports, and incoming email traffic. It instantly maps data to the roster and writes it into the master database.

BENEFIT

• 100% Precision: Eliminates manual data entry and human calculation errors entirely.
• Time Recapture: Saves over 40+ administrative hours monthly.
• Golden Hour Recovery: Parses negative DSATs instantly, allowing management to perform immediate damage control.

Previous State

⛔ NA

Automated State

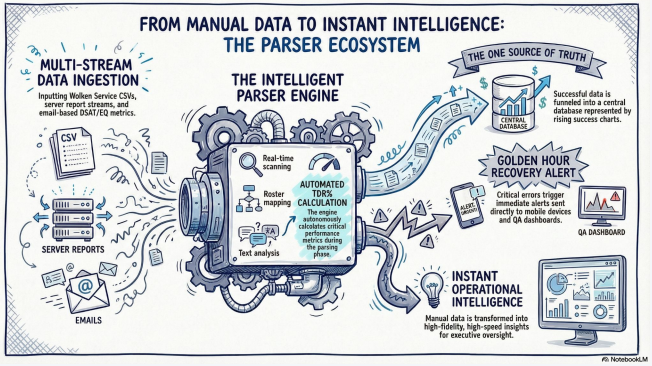

Conclusion & Q&A