Project Overview

UniConnected UCKoala

AGENDA

01 Introduction

02 Architecture & Solved Problem

03 Product Demo

04 Project Reflection & Key Outcomes

05 Final Release & Handover Plan

TEAM STRUCTURE

Margaret Xu
Project Owner

William Chen
Architectural Lead

Subin Seol
Architectural Lead

Caitlin Alberti
QA Engineer

David Sha
Scrum Master

INTRODUCTION

Industry Partner

- UniConnected - a matching platform that aimed at connecting university students, alumni, academics, and industry partners.
- Was pivot at Masters of Teaching Student Internship (MTSI) program
- Our project goal is to extend the platform into real employment opportunities

Client Motivation

- Scale platform impact beyond the MTSI pilot program
- Reverse the traditional employment processes
- Build the foundation for further expansion

ARCHITECTURE

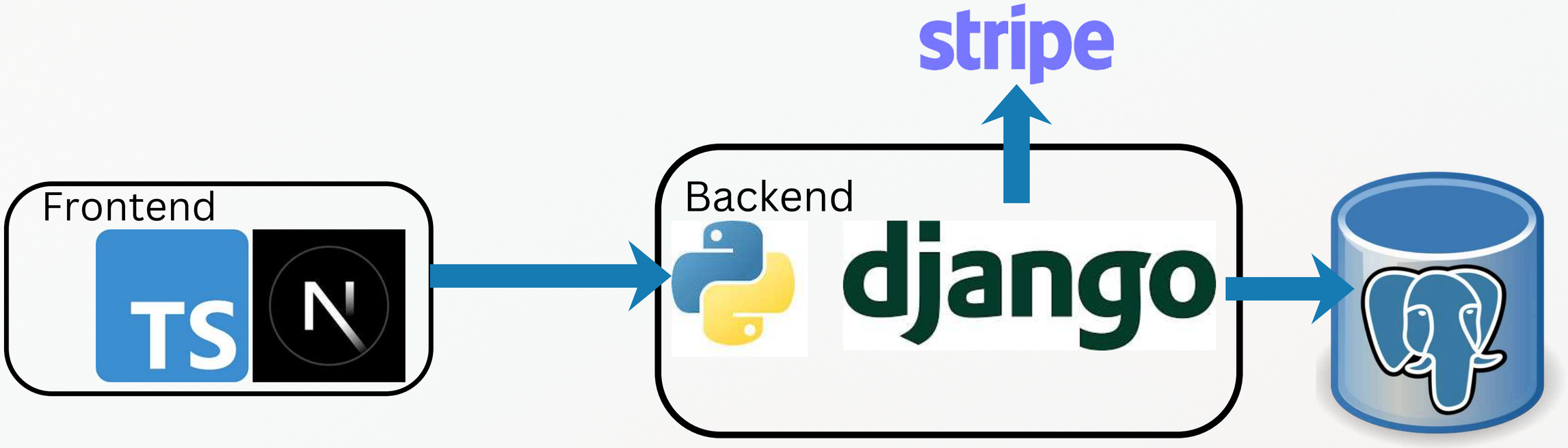

SOLVED PROBLEM

01

Employment Opportunities

- Introduced Employment opportunity
- Expanded beyond course placements to real job employment
- Trusted, university-based space for student–organisation matching

02

Subscription Intergration

- Designed monthly/yearly plans with role-based tiers
- Added free trials and an extensible subscription model
- Integrated with Stripe for subscription payment

03

Eligibility & Access Control

- Implemented clear public/private visibility rules in opportunities module
- Email domain validation for partner universities
- Implemented check-out session to validating subscribe user.

04

Frontend UI & UX

- Design UI Interface for opportunities management.
- Implemented frontend of questionnaire flow for student user.
- Friendly and clear UX notification and feedback

PRODUCT DEMO

1. Enrollment Process & Email Validation (valid email domain)

2. Enrollment Process & Email Validation (invalid email domain)

3. Stripe Checkout Session

PROJECT REFLECTION & KEY OUTCOMES

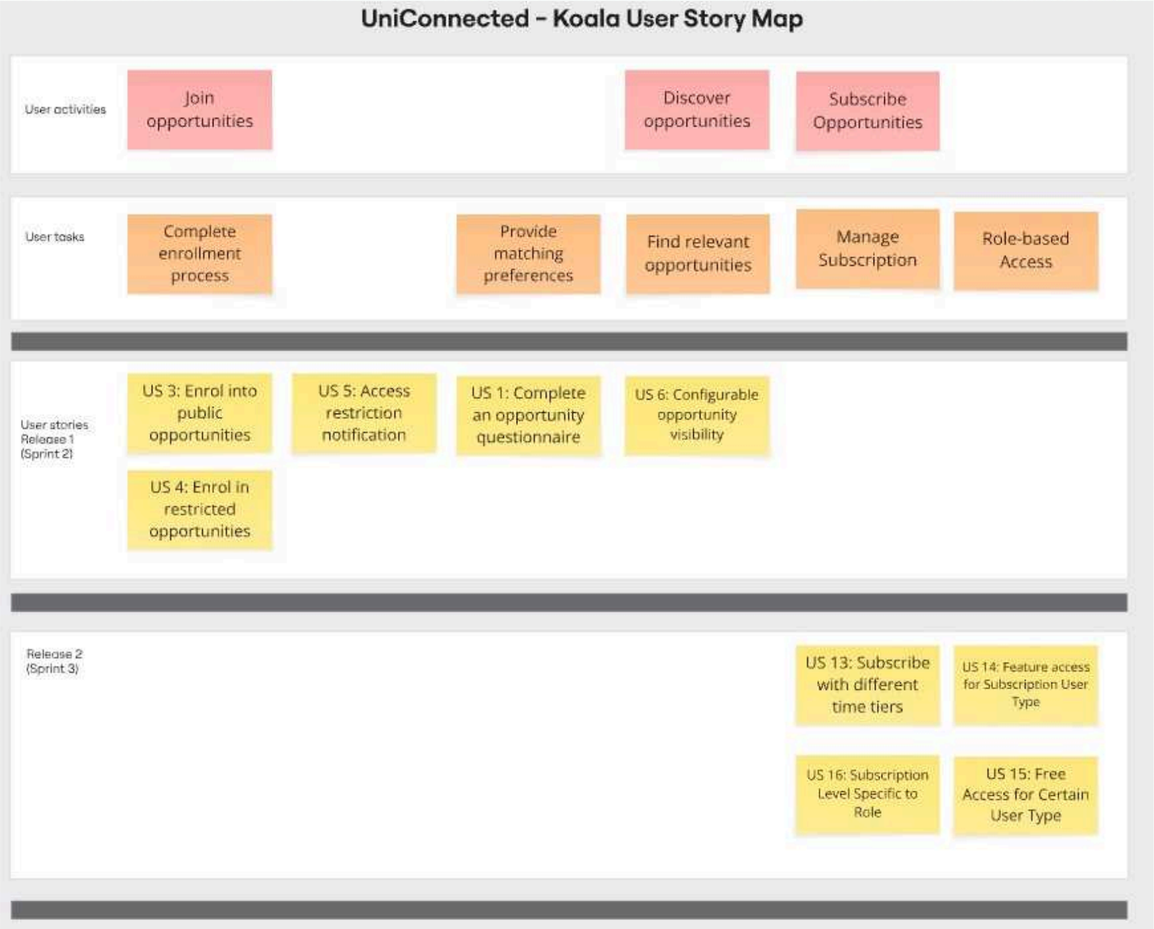

PROJECT REFLECTION & KEY OUTCOMES

✓ Complete

Work in progress

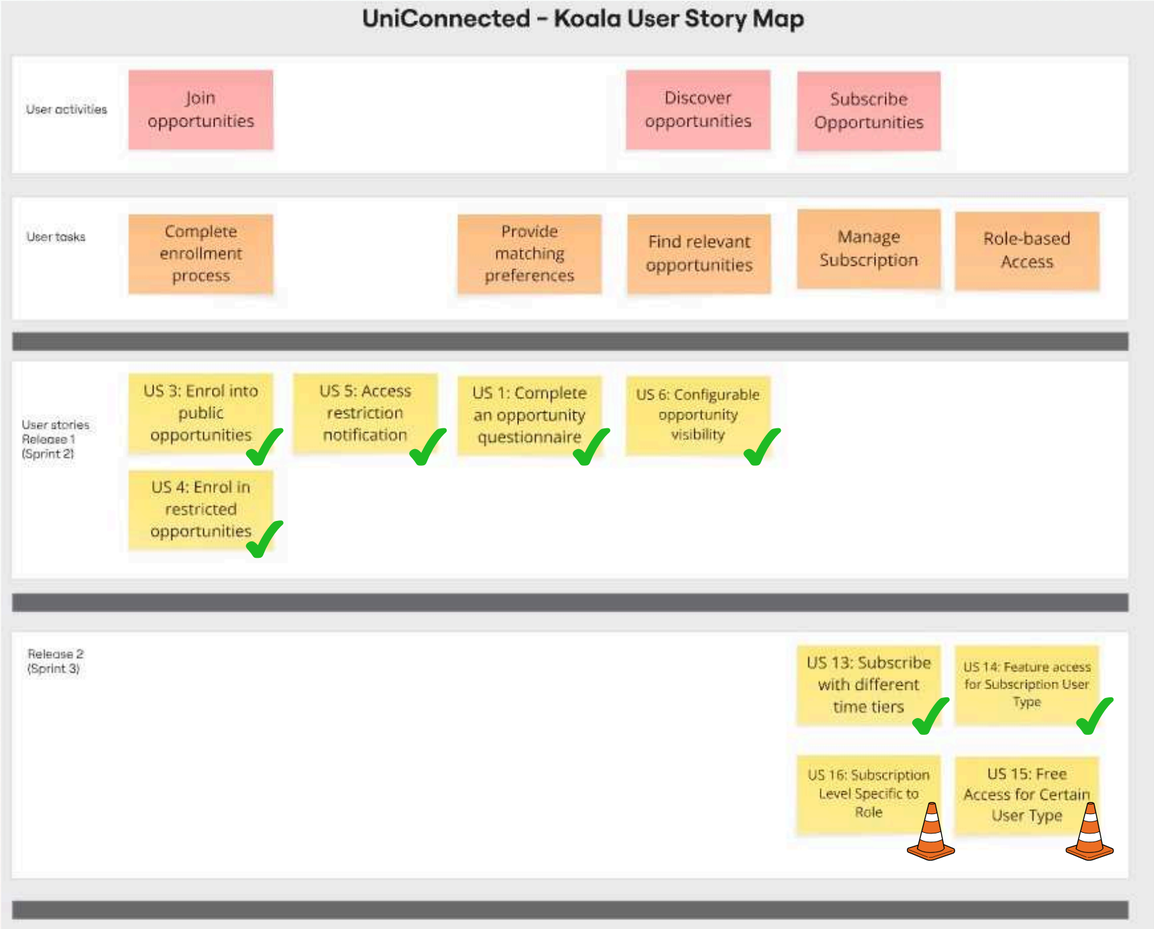

PROJECT REFLECTION & KEY OUTCOMES

01

Deeply understand the Django framework and designing UIs with Figma

02

Important to have alignment with client on technical implementation

03

Identifying task dependencies early can greatly increase team productivity

Sprint 3 Task Dependencies

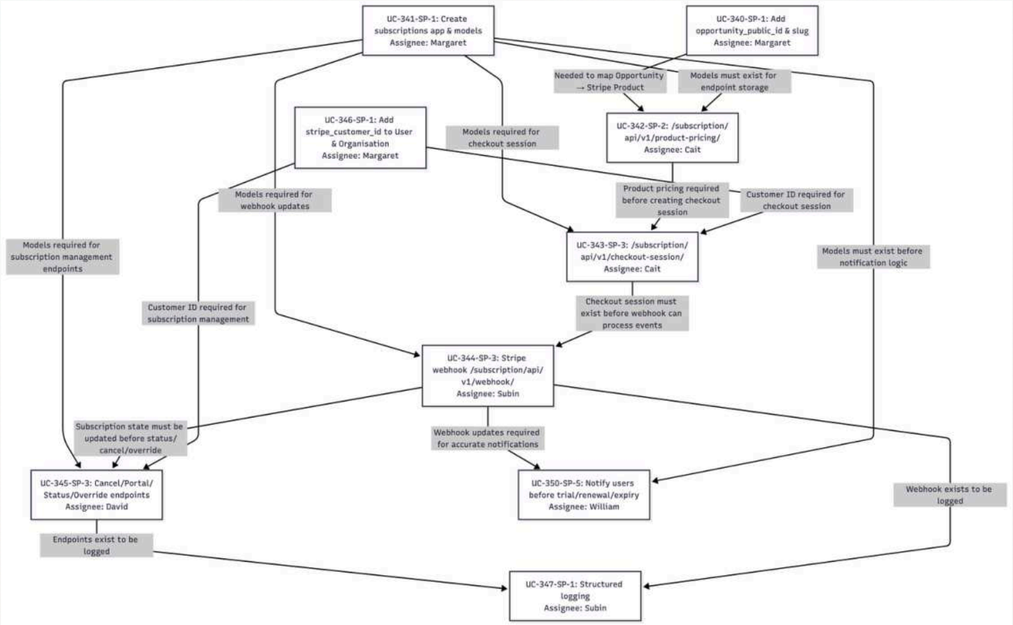

PROJECT REFLECTION & KEY OUTCOMES

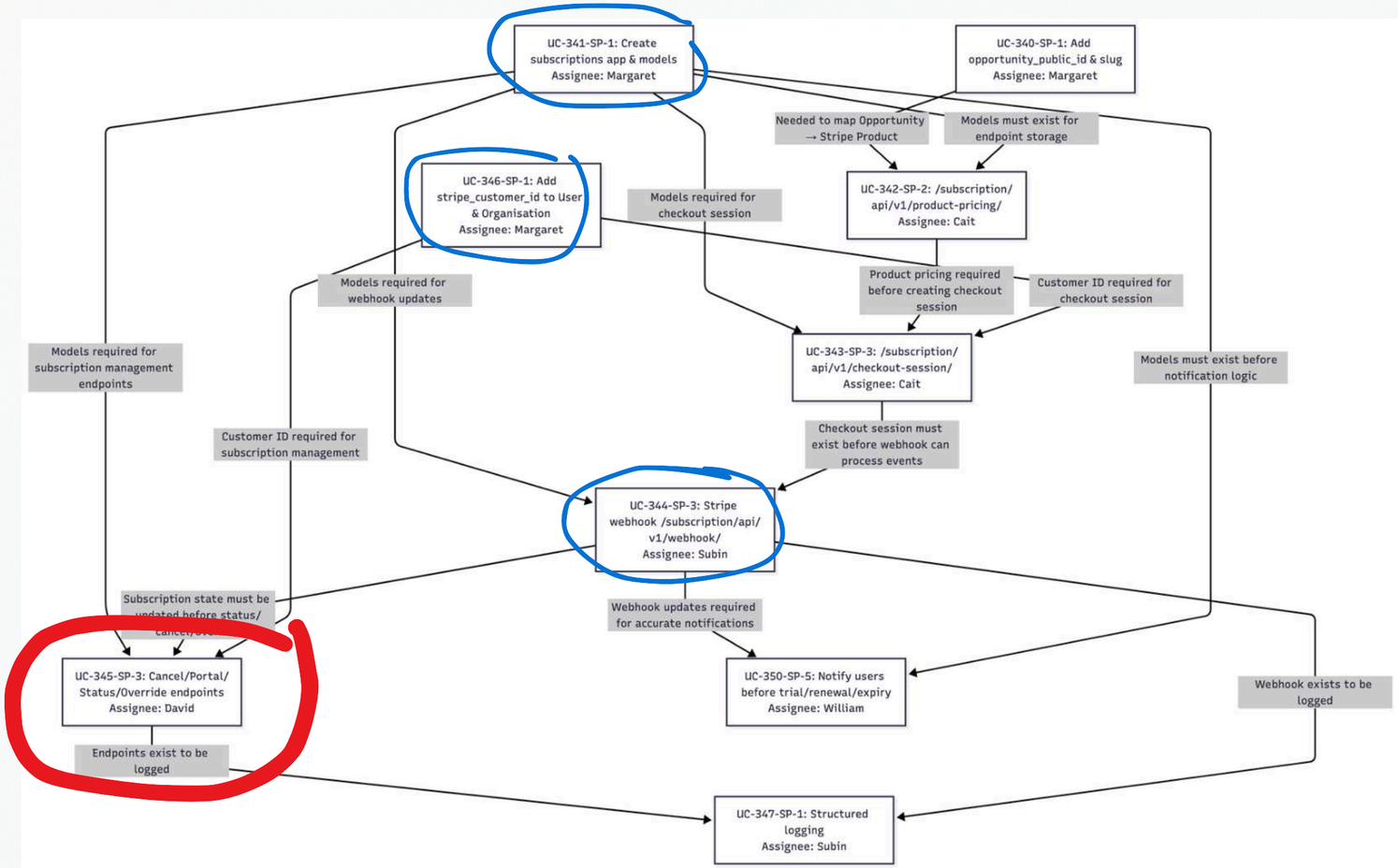

my task

FINAL RELEASE & HANDOVER PLAN

01

Final Release

- PR will be merged into client repository
- Wiki/Github repo and navigation will be zipped and sent through

02

Handover

Offline documentation, such as the following:

- Development Guidelines and Standards
- Ethical and Cyber Security Considerations
- Recommendations..

03

Documentation

- Code → All the PR requests come with documentation, e.g. what changes were made, code reviews, and any feedback incorporated
- Wiki → will be included in zip

04

Deployment

All the code was implemented in the client repository, following the client's standard procedure; no extra instruction is needed

Q & A

THANK YOU!