Manifold-Informed Architecture Benchmark

Dataset: DIGITS | Generated: 2026-03-29 00:35:26

Executive Summary

```
Dataset           :  DIGITS
Input dimension   :  64D  (ambient pixel space)
Classes           :  10
Intrinsic dim (d) :  13  (79.7% of ambient dims are noise)
Variance threshold:  τ = 0.9
```

Training Protocol

```
Epochs            :  50
Trials            :  3
Batch size        :  64
Learning rate     :  0.001
Optimizer         :  Adam
```

Best Architecture

```
Standard (128→64)
Accuracy  :  0.9787 ± 0.0059
Params    :  17,226
Eff       :  0.0568 acc / Kparam
```

Provenance & Environment

Repository

```
Project  :  proteusPy
URL      :  https://github.com/suchanek/proteusPy
Commit   :  d75f66ee  (--abbrev-re
d75f66ee23710c2532ea5fe46bd3588c95e40517)
Date     :  2026-03-29 00:28:46 -0400
Message  :  add: unified test structure, outputs
```

Software

```
Python       :  3.12.13
TensorFlow   :  2.16.2
Platform     :  macOS-26.4-arm64-arm-64bit
Host         :  Turing
```

Hardware

```
Machine      :  Apple M5 Max MacBook Pro, 64 GB RAM, 2TB SSD
Compute      :  CPU
Device       :  /physical_device:CPU:0
```

Manifold Discovery Parameters

```
k neighbors (local PCA)  :  30
Discovery samples        :  ?
Samples per class        :  ?
Variance threshold τ     :  0.9
```

Results Files

```
JSON   :  digits_architecture_results.json
Figure :  digits_architecture_results.png
Report :  digits_report.pdf
Report :  digits_report.md
```

```
Report generated  :  2026-03-29 00:35:26
```

Manifold Discovery

Local PCA | k=30 | τ=0.9

Intrinsic Dimensionality vs Variance Threshold

τ	Mean d	Std	Min	Max	Noise %
0.95	14.4	1.8	8	18	77.5%
0.90	10.9	1.7	5	14	82.9%
0.85	8.8	1.6	4	12	86.3%
0.80	7.3	1.4	3	10	88.5%

Selected d = 13 (max per-class max at τ=0.9, clamped to n_classes=10)

Per-Class Intrinsic Dimensionality

Class	Mean d	Std	Min	Max
Digit 0	12.4	0.6	11	13
Digit 8	12.3	1.1	7	13
Digit 9	11.8	0.6	10	13
Digit 5	11.6	0.8	10	13
Digit 3	11.5	0.8	9	13
Digit 6	10.6	1.5	4	12
Digit 2	10.3	0.7	9	11
Digit 7	10.2	1.2	6	11
Digit 4	9.5	1.2	5	11
Digit 1	8.9	1.8	5	11

DIGITS — Architecture Comparison Results

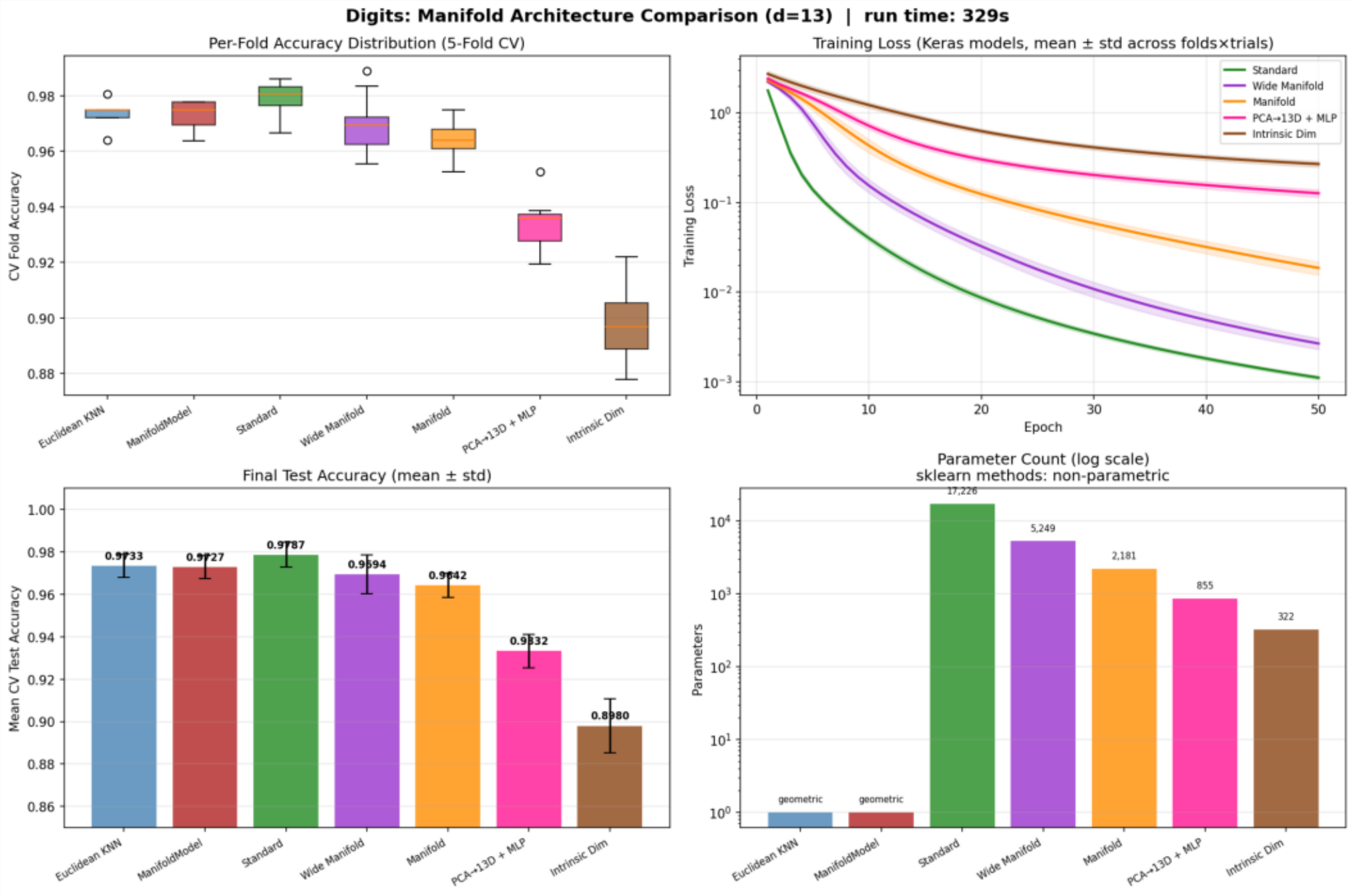

Architecture Comparison

DIGITS | 50 epochs | 3 trials | Adam optimizer

Results Table

Architecture	Params	Test Acc (mean±std)	Loss	Acc/Kparam
Euclidean KNN (k=7)	0	0.9733 ± 0.0054	nan	nan
ManifoldModel (τ=0.9)	0	0.9727 ± 0.0054	nan	nan
✦Standard (128→64)	17,226	0.9787 ± 0.0059	0.0930	0.0568
Wide Manifold (4d→2d→d, d=13)	5,249	0.9694 ± 0.0091	0.1291	0.1847
Manifold (2d→d, d=13)	2,181	0.9642 ± 0.0058	0.1305	0.4421
PCA→13D + MLP (2d→d)	855	0.9332 ± 0.0078	0.2184	1.0915
Intrinsic Dim (PCA→13D→output)	322	0.8980 ± 0.0127	0.3242	2.7888

✦ = best performing architecture

Parameter Efficiency Ranking (acc / Kparam)

1. Euclidean KNN (k=7) nan (0.9733 / 0)
2. ManifoldModel (τ=0.9) nan (0.9727 / 0)
3. Intrinsic Dim (PCA→13D→output) 2.7888 (0.8980 / 322)
4. PCA→13D + MLP (2d→d) 1.0915 (0.9332 / 855)
5. Manifold (2d→d, d=13) 0.4421 (0.9642 / 2,181)
6. Wide Manifold (4d→2d→d, d=13) 0.1847 (0.9694 / 5,249)
7. Standard (128→64) 0.0568 (0.9787 / 17,226)

Key Findings & Interpretation

Manifold Hypothesis Test Results

The DIGITS training set occupies a 13-dimensional manifold
embedded in 64-dimensional pixel space.
79.7% of ambient dimensions carry no structure.

Architecture Performance

Best architecture: Standard (128→64)
Test accuracy: 0.9787 ± 0.0059

Interpretation

These results support the manifold hypothesis for classification: sizing network bottlenecks to the intrinsic dimensionality of the data manifold — rather than the ambient input dimension — yields equal or better accuracy with substantially fewer parameters.

The parameter efficiency advantage scales with the ambient-to-intrinsic dimensionality ratio (compression factor).