Expert panel on ML, AI and Big Data

Location: Frankfurt, Germany
Date: Tuesday, 3 September 2024

Swift-shifts in central banking: challenges and opportunities of Artificial Intelligence and Machine Learning

Luis Emilio Santos Burgoa Suchomlinow

BANCO DE MÉXICO®

* The opinions and viewpoints expressed in this document are the responsibility of the author and do not necessarily represent the institutional position of the Bank of Mexico or its Board of Governors.

Outline

1. **Artificial Intelligence and Machine Learning Overview**
   a) Why is AI and ML important for central banking today?
   b) What are we seeing at Banxico?
   c) How are these technologies impacting central banking practices?
2. **Current Implementations at Banxico**
   a) What are the main applications of AI and ML in Banco de México?
3. **Opportunities and Future Trends**
   a) How do AI and ML enhance decision-making processes in central banking?
   b) What are some examples of how these technologies have improved
4. **Challenges in AI and ML for Central Banking**
   a) What are the key data privacy and security challenges faced with AI and ML in central banking?
5. **Final considerations and proposal**

The Role of AI and ML in Central Banking

- **Transformative Capabilities:**
  - **AI (Artificial Intelligence)** and **ML (Machine Learning)** offer transformative capabilities that significantly enhance data analysis and decision-making processes in central banking.
- **Enhanced Accuracy:**
  - They identify patterns and trends that traditional methods might overlook, providing more precise tools for **forecasting** and **risk management**.
  - Their use could enhance how central banks **analyze** large quantities of **data** in seconds, as well as expand the types of data that can be analyzed, such as social media posts, audio, and text.

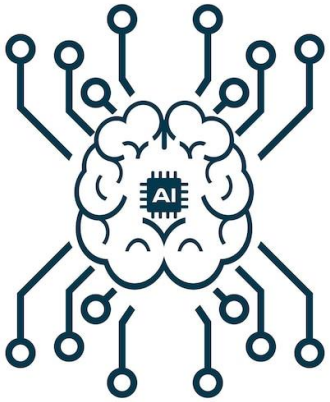

AI and ML Adoption in BM

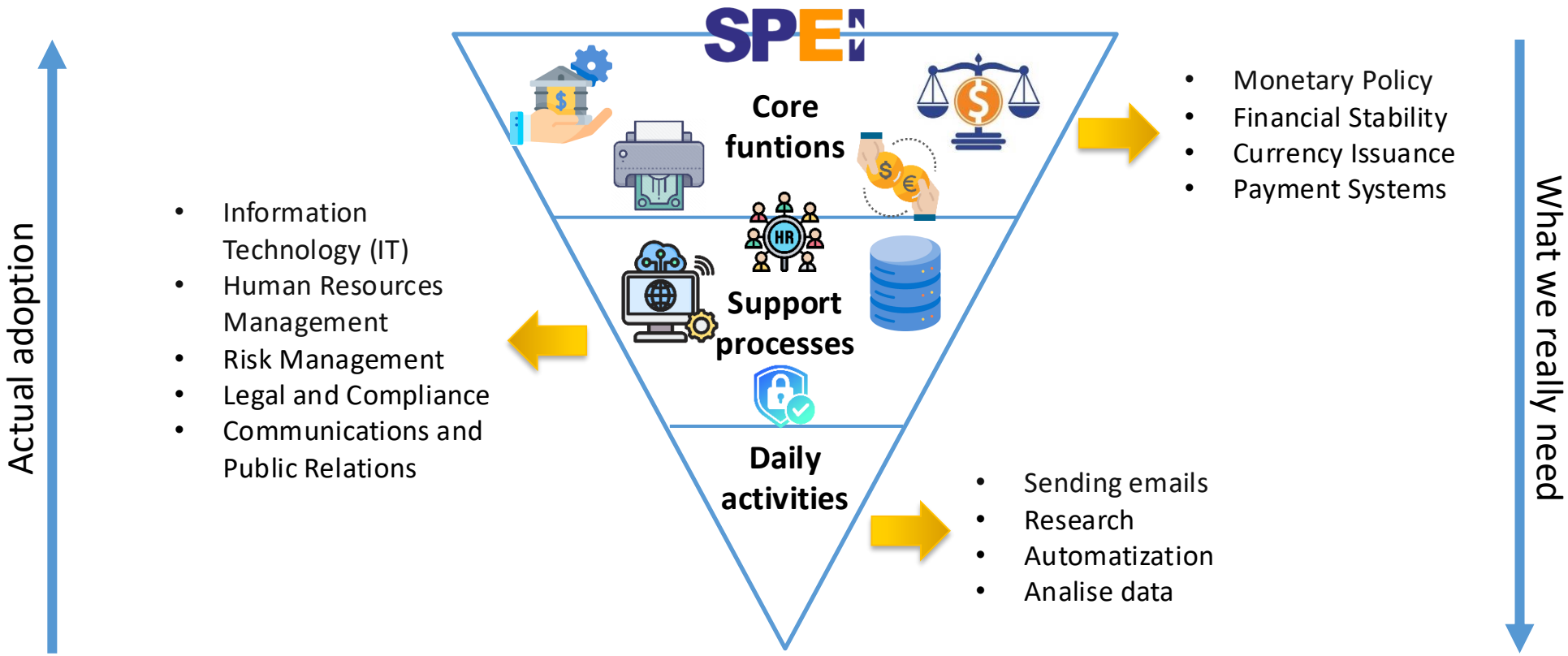

Keys for AI and ML in Central Banking

1. **Unprecedent growth**

2. **Paradigm change**

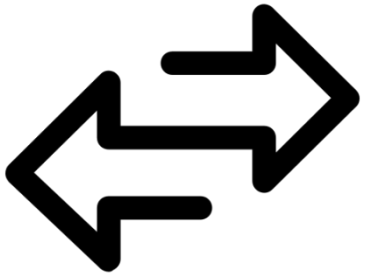

3. **Security concerns**

AI and ML Initiatives at Banco de México

1. **Statistical models**

   Objective: Analyzing a larger volume of data for greater accuracy in less time.

2. **Central Data Laboratory (Econlab):**

   Objective: Enhance data infrastructure to support economic research.

   - **Process Automation:** Optimize processing of large data volumes.
   - **Text Mining:** Analyze large text corpora to extract valuable insights.
   - **Automatic** Translation: Improve translation of international documents and data**.**
   - **Software Testing:** Validate and test new applications and systems.

3. **Large Language Models (LLMs) and High-Frequency Indicators:**

   Objective: Improve Mexico's GDP forecasting models.

   "Nowcasting" Approach: Anticipate current economic trends using advanced models.

   - **Benefits:**

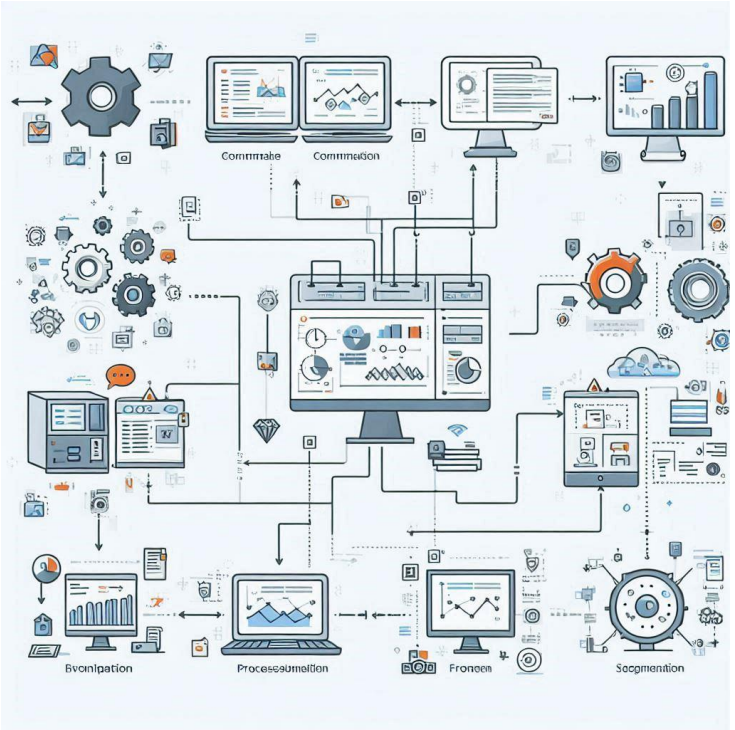

- **More Accurate Predictions:** Allows for rapid adjustments in response to economic changes.
- **Better Adaptation:** Facilitates timely responses in a dynamically changing economic environment.

Adoption AI and ML in Central Banking

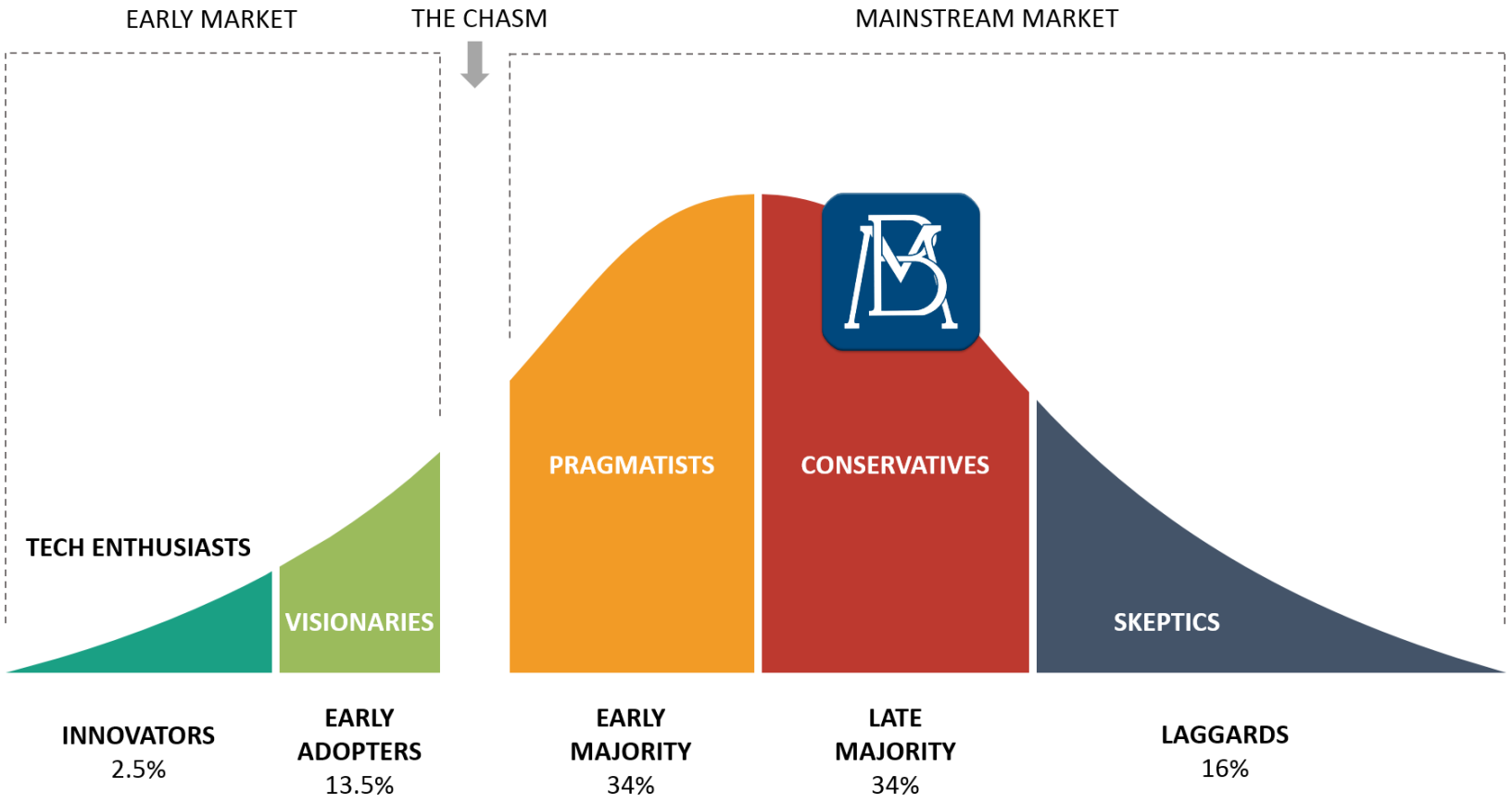

Some Recent Research Projects

- Dynamic Clustering - DGCAR
- Detection of Anomalous Intraday Liquidity Usage by Banks Using Recurrent Neural Networks - DGCAR1
- Exploration of Data Science Tools for Risk Management - DGCAR
- Regional Sentiment Analysis Using Machine Learning Techniques - DGIE
- Analysis of Social Media and News Impact on Economic Variables - DGIE
- Algorithmic Analysis of Regulatory Information - DGEF
- Creation of Banxico Virtual Assistant - DGIE
- Strengthening Big Data Analysis Capabilities - DGTI

Opportunities and trends in AI and ML for Central Banking

Enhanced Data Analytics:

- **Advanced Predictive Models:** Utilize AI to develop sophisticated models for forecasting economic indicators and financial stability.
- **Real-Time Data Processing:** Harness ML to analyze real-time data for immediate insights and decision-making.
- **Improved Risk Assessment:** Use AI to refine risk models and enhance the accuracy of stress tests.

Automation of Routine Tasks:

- **Operational Efficiency:** Automate repetitive tasks such as data processing and report generation, freeing up resources for strategic tasks.
- **Fraud Detection:** Implement AI systems to identify and mitigate fraudulent activities more effectively.

Tailored Monetary Policy:

- **Customized Interventions:** Use ML to analyze diverse economic scenarios and tailor monetary policies to specific conditions and trends.
- **Policy Effectiveness:** Evaluate the impact of policy measures more precisely with AI-driven simulations and scenario analysis.

Trends:

Integration of AI in Financial Supervision:

- **SupTech Innovations:** Adoption of technology for enhanced supervisory processes, including anomaly detection and automated reporting.
- **Regulatory Technology:** Increasing use of RegTech solutions to streamline compliance and regulatory reporting.

Advancements in Sentiment Analysis:

- **Market Sentiment Tracking:** Apply AI to analyze social media and news sentiment, providing insights into market expectations and trends.
- **Economic Sentiment Indices**: Develop indices based on AI analysis of regional and global economic sentiment.

Collaboration and Data Sharing:

- **International Cooperation:** Growing trend of cross-border collaborations to share AI and ML best practices and data for improved financial stability.
- **Public-Private Partnerships:** Increasing engagement between central banks and tech firms to develop innovative solutions.

Challenges in AI and ML for Central Banking

- **Data Privacy:**
  - **Objective: Ensure the confidentiality and protection of sensitive data.**
  - **Challenges:**
    - **Confidentiality Risks:** AI and ML systems must handle data securely to prevent unauthorized access.
    - **Data Anonymization**: Implementing effective anonymization techniques to prevent re-identification of individuals.
    - **Regulatory Compliance:** Adhering to regulations such as GDPR to ensure legal and ethical use of data.
- **Security Concerns:**
  - **Challenges:**
    - **Cybersecurity Threats:** AI systems can be targets for cyber-attacks; robust security measures are essential.
    - **Adversarial Attacks:** Safeguarding against attacks where malicious actors manipulate inputs to deceive AI models**.**
    - **Data Integrity:** Ensuring the accuracy and integrity of training data to maintain reliable outcomes.
- **Bias and Fairness:**
  - **Objective:** Address and mitigate biases to ensure equitable AI outcomes.
  - **Challenges:**
    - **Bias in Training Data:** AI models may perpetuate or amplify biases present in the training data.
    - **Fairness Considerations:** Developing transparent and interpretable models to prevent discriminatory outcomes.
    - **Ethical AI Practices:** Engaging in ethical discussions and practices to balance fairness and effectiveness.

Final considerations and proposal

BANCO DE MÉXICO®

www.banxico.org.mx