1. Define Expert Systems and explain their architecture with a neat diagram

Definition

An Expert System is a knowledge-based Artificial Intelligence system that simulates the decision-making ability of a human expert using stored knowledge and reasoning mechanisms.

Architecture of Expert System

An expert system consists of several important components that work together to solve problems.

Main Components:

1. Knowledge Base:

• Stores domain knowledge
• Includes facts, rules, and relationships
• Example: IF fever AND cough → infection

2. Fact Database (Working Memory):

• Stores user input and current facts
• Used during reasoning process

3. Inference Engine:

• Core reasoning unit
• Matches facts with rules and derives conclusions
• Uses:
o Forward chaining (data-driven)
o Backward chaining (goal-driven)

4. User Interface:

• Allows user to interact with system
• Accepts input and displays output

5. Explanation Module:

• Explains:
o Why a question was asked
o How conclusion was reached
• Improves system transparency

Neat Diagram (Draw in Exam):

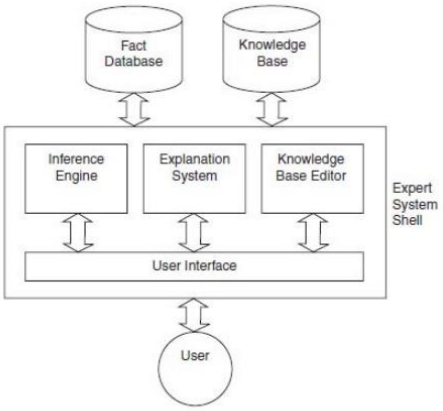

Fig Expert System Architecture

Working:

1. User provides input
2. Data is stored in working memory
3. Inference engine applies rules from knowledge base
4. System derives solution
5. Explanation module justifies the result

Conclusion:

The architecture of an expert system combines knowledge storage and reasoning components to provide accurate, consistent, and explainable solutions.

2. Explain the process of Knowledge Acquisition in Expert Systems

Knowledge Acquisition:

Knowledge acquisition is the process of collecting, organizing, and structuring knowledge from experts or other sources and storing it in the knowledge base of an expert system.
It is a key part of building expert systems because system performance depends on the quality of knowledge.

Techniques of Knowledge Acquisition:

- **Interviews:**
  Direct interaction with experts to gather knowledge
- **Questionnaires:**
  Structured questions used to collect information
- **Observation:**
  Studying how experts perform tasks

- **Protocol Analysis (Think-Aloud):**
  Experts explain their reasoning while solving problems
- **Case Study Method:**
  Analysis of past cases and real-world examples
- **Machine Learning (Automated Acquisition):**
  Learning knowledge from data automatically

Process of Knowledge Acquisition:

1. Knowledge Collection:

Gather knowledge from experts, books, databases, and observations.

2. Knowledge Elicitation:

Extract knowledge using interviews, discussions, and questionnaires.

3. Knowledge Analysis:

Identify important facts, rules, and relationships.

4. Knowledge Representation:

Convert knowledge into structured forms such as IF–THEN rules, frames, or semantic networks.

5. Knowledge Encoding:

Store the structured knowledge in the knowledge base.

6. Knowledge Validation:

Check correctness, consistency, and completeness of knowledge.

7. Knowledge Refinement:

Update and improve knowledge over time based on feedback.

Example:

Medical expert system:

IF fever AND cough → THEN flu

Relation with Inference Process:

Forward Chaining (Facts → Decision):
Starts with known facts and applies rules to reach a conclusion.

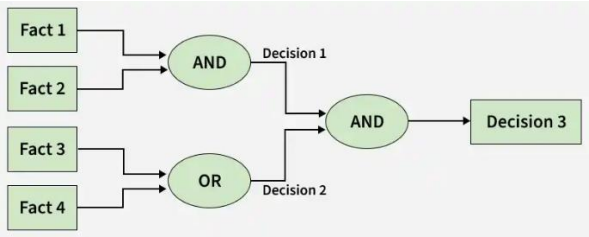

Backward Chaining (Goal → Facts):
Starts with a goal and works backward to verify required facts.

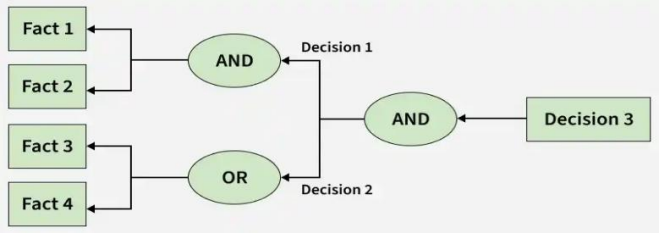

Key Points:

• Knowledge acquisition is critical for expert system success
• Uses techniques like interviews, observation, and machine learning
• Involves multiple stages from collection to refinement
• Quality of knowledge directly affects system performance

Conclusion:

Knowledge acquisition is an essential process in expert systems that ensures accurate and effective decision-making by capturing, structuring, and continuously improving expert knowledge.

3. What is Meta-Knowledge? Explain its role with suitable examples

Meta-Knowledge:

Meta-knowledge is the knowledge about knowledge.
It refers to information that describes how other knowledge is organized, used, or applied in a system.

It helps an AI system decide **which knowledge to use, when to use it, and how to use it**.

Explanation / Concept

In expert systems, meta-knowledge controls the reasoning process.

- Guides the inference engine
- Helps in selecting appropriate rules
- Improves decision-making efficiency
- Acts as “knowledge about the knowledge base”

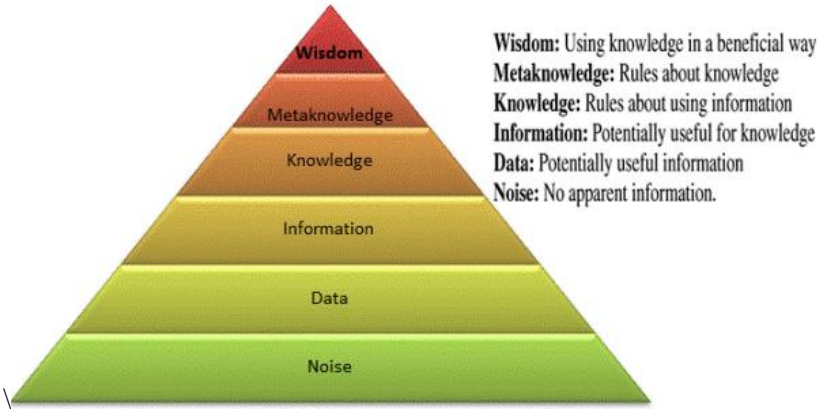

Role of Meta-Knowledge:

1. Control of Reasoning:

Determines which rules should be applied first

2. Improves Efficiency:

Reduces unnecessary search and computation

3. Strategy Selection:

Helps choose between forward chaining and backward chaining

4. Conflict Resolution:

Selects the best rule when multiple rules are applicable

5. Knowledge Organization:

Structures and manages knowledge effectively

Example 1: Medical Expert System

Knowledge:
IF fever AND cough → flu

Meta-knowledge:
“Use this rule only when temperature > 100°F”

Example 2: Rule Selection

Knowledge:
Multiple rules available

Meta-knowledge:
"Apply the most specific rule first"

Example 3: Strategy Control

Meta-knowledge:
"Use backward chaining for diagnosis problems"

Advantages:

- Improves reasoning efficiency
- Helps in better decision making
- Reduces complexity

Limitations:

- Difficult to design
- Adds system complexity
- Requires expert knowledge

Applications:

- Expert systems
- Decision support systems
- Intelligent agents

Key Points:

• Meta-knowledge = knowledge about knowledge
• Controls reasoning process
• Improves efficiency

Conclusion:

Meta-knowledge plays a crucial role in AI systems by guiding how knowledge is used, thereby improving the efficiency and accuracy of decision-making processes.

4. Explain Heuristic Reasoning in Expert Systems

Heuristic Reasoning:

Heuristic reasoning is a problem-solving approach used in expert systems that applies **rules of thumb, experience, and approximate methods** instead of exact algorithms.
It helps in making quick and practical decisions when complete information is not available.

Explanation / Concept

Heuristic reasoning uses **experience-based knowledge (heuristics)** to guide decision making.

- Does not guarantee optimal solution
- Produces good and practical solutions
- Reduces search space and time
- Commonly used in complex or uncertain problems

Characteristics of Heuristic Reasoning

- Based on expert experience
- Uses approximate methods
- Fast and efficient
- Not always accurate
- Domain-specific

Working of Heuristic Reasoning

1. Identify the problem
2. Apply heuristic rules (IF–THEN rules)
3. Evaluate possible solutions
4. Select the best possible solution
5. Refine if needed

Examples

Example 1: Medical Diagnosis

Heuristic Rule:
IF high fever AND cough → likely flu

👉 Based on experience, not exact proof

Example 2: Path Finding

Heuristic:
"Choose the path that looks closest to the destination"

Example 3: Troubleshooting

Heuristic:
"Check the most common fault first"

Advantages

- Fast decision-making
- Reduces computation
- Useful in real-world problems
- Handles incomplete information

Limitations

- Not always optimal
- May produce incorrect results
- Depends on expert knowledge
- Can be biased

Applications

- Expert systems
- Medical diagnosis
- Game playing AI
- Problem-solving systems

Key Points

• Uses experience-based rules
• Provides quick solutions
• Not guaranteed optimal

Conclusion

Heuristic reasoning is an important approach in expert systems that enables efficient and practical problem solving by using experience-based knowledge, especially in complex and uncertain environments.

5. Describe the MYCIN Expert System

MYCIN:

MYCIN is an early rule-based expert system developed in the 1970s at Stanford University to diagnose bacterial infections and recommend antibiotics.
It is one of the first successful medical expert systems and uses backward chaining and certainty factors for reasoning.

Working of MYCIN

1. User Interaction:

MYCIN asks the doctor a series of questions about the patient (symptoms, medical history, lab test results, etc.).

2. Knowledge Base:

Contains hundreds of IF–THEN rules representing medical knowledge about infections, bacteria, and treatments.

Example:
IF organism is gram-positive AND infection is blood → suggest antibiotic

3. Working Memory:

Stores patient-specific data and intermediate results during the consultation process.

4. Inference Engine:

Uses backward chaining:
o Starts with a possible disease (goal)
o Verifies whether symptoms support it
o Applies rules step-by-step

5. Reasoning with Certainty Factors:

MYCIN handles uncertainty using certainty factors (CF).

- CF value ranges from **-1 to +1**
  +1 → completely true
  0 → unknown
  -1 → false

- Combines multiple rules to calculate confidence in diagnosis

6. Decision Output:

Provides:
o List of possible bacteria (ranked by probability)
o Recommended antibiotics
o Dosage based on patient details

7. Explanation Facility:

MYCIN can explain:
o Why it asked a question

o How it reached the conclusion
o Which rules were used

Example:

• Input: Fever, infection symptoms
• System applies rules → identifies bacteria
• Output: Suggests antibiotic with confidence level

Advantages:

- Provides accurate diagnosis
- Handles uncertainty effectively
- Explains reasoning clearly
- Supports medical decision-making

Limitations:

- Limited to bacterial infections
- Knowledge acquisition is difficult
- Cannot replace human doctors

Key Points:

• One of the first expert systems
• Uses rule-based reasoning
• Uses backward chaining
• Uses certainty factors

Conclusion:

MYCIN is a landmark expert system that demonstrates how Artificial Intelligence can be used for medical diagnosis using rules, reasoning, and uncertainty handling.

6. Describe the DART Expert System

DART:

DART (Diagnostic Assistance Reference Tool) is an expert system used for diagnosing faults in computer systems.
It assists field engineers in identifying problems in complex hardware and software configurations.

Explanation / Concept

DART is a diagnostic expert system that applies rule-based reasoning to detect faults in large and complex systems.

- Uses domain knowledge of system components
- Helps in troubleshooting and fault isolation
- Reduces time required for manual diagnosis

Working of DART:

1. Problem Identification:

The user (field engineer) selects a system and describes the fault using failure symptoms or keywords.

2. Initial Diagnosis:

Based on the input, DART makes an initial guess about which subsystem (CPU, memory, I/O devices, etc.) may be faulty.

3. Subsystem Selection:

The user chooses which suspected subsystems to analyze and the order of analysis.

4. Pathway Analysis:

The system identifies logical pathways (communication paths between components) involved in the problem.

5. Protocol & Structure Analysis:

Based on system configuration, DART selects the appropriate communication protocol and analyzes system structure.

6. Physical Diagnosis:

Examines physical pathways and components where actual faults may occur using test results.

7. Final Output:

DART provides:
o Fault location
o Possible causes
o Recommended tests and corrective actions

Example:

• Problem: User unable to log into system
• DART analyzes subsystem and communication path
• Output: Identifies faulty network or hardware component

Advantages:

- Speeds up fault diagnosis
- Reduces human error
- Handles complex systems effectively
- Provides systematic troubleshooting

Limitations:

- Limited to specific systems
- Requires accurate input data
- Complex to develop and maintain

Key Points:

• Diagnostic expert system
• Used for fault detection
• Works step-by-step (subsystem → pathway → physical level)
• Provides corrective actions

Conclusion:

DART improves fault diagnosis by applying expert knowledge systematically, helping engineers quickly identify and resolve complex system problems.

7. Compare MYCIN, DART, and XOON Expert Systems

Introduction

MYCIN, DART, and XOON are expert systems developed for different domains.
They differ in purpose, working method, and application areas.

Comparison Table

MYCIN	DART	XOON
Developed for medical diagnosis	Developed for system fault diagnosis	Developed for configuration/design problems
Used to diagnose bacterial infections	Used to detect faults in computer systems	Used for product/system configuration
Uses backward chaining	Uses rule-based diagnostic reasoning	Uses knowledge-based configuration rules
Uses certainty factors to handle uncertainty	Focuses on systematic fault analysis	Focuses on constraint satisfaction
Domain: Healthcare	Domain: Computer systems	Domain: Engineering/design
Provides diagnosis and treatment	Provides fault location and corrective actions	Provides configuration solutions

---

Explanation of Each System

MYCIN

- Medical expert system
- Diagnoses infections and suggests antibiotics
- Uses backward chaining and certainty factors

DART

- Diagnostic expert system
- Identifies faults in hardware/software systems
- Uses step-by-step subsystem and pathway analysis

XOON

- Configuration expert system
- Helps design or configure systems/products
- Uses rules and constraints to generate solutions

Key Differences

- **Domain:**
  MYCIN → Medical
  DART → Fault diagnosis
  XOON → Configuration/design

- **Reasoning Approach:**
  MYCIN → Backward chaining + uncertainty
  DART → Diagnostic reasoning
  XOON → Constraint-based reasoning

- **Output:**
  MYCIN → Diagnosis + treatment
  DART → Fault + corrective action
  XOON → Configuration solution

Conclusion

MYCIN, DART, and XOON are important expert systems that demonstrate how AI can be applied in different domains such as healthcare, system diagnosis, and configuration, each using specialized reasoning techniques.

8. Explain Expert System Shells and their Advantages

Expert System Shell:

An Expert System Shell is a software framework that provides the basic structure of an expert system without domain-specific knowledge.
It contains all necessary components such as the inference engine, user interface, and explanation system, but requires a knowledge base to function.

Explanation / Concept

An expert system shell acts as a **ready-made platform** for building expert systems.

- Developers only need to add domain knowledge
- Reduces development time
- Separates knowledge from control mechanism

Components of Expert System Shell

• **Inference Engine:**
Performs reasoning using rules

• **User Interface:**
Allows interaction between user and system

• **Explanation Facility:**
Explains reasoning process

• **Knowledge Base (to be added):**
Stores domain-specific knowledge

Working of Expert System Shell

1. Developer selects a shell
2. Domain knowledge is added to the knowledge base
3. Inference engine applies rules
4. System interacts with user
5. Produces solutions and explanations

Examples of Expert System Shells

- EMYCIN
- CLIPS
- JESS

Advantages of Expert System Shells

- **Reduces Development Time:**
  No need to build system from scratch
- **Reusable Framework:**
  Same shell can be used for multiple domains
- **Easy Knowledge Addition:**
  Only domain knowledge needs to be added
- **Cost Effective:**
  Saves time and development cost
- **Simplifies Maintenance:**
  Easy to update knowledge base
- **Supports Rapid Prototyping:**
  Quick development of expert systems

Limitations

- Limited flexibility compared to custom systems
- Performance depends on shell design
- May not handle very complex domains

Key Points

• Shell = framework without knowledge
• Requires knowledge base to work
• Speeds up development

Conclusion

Expert system shells provide a powerful and efficient way to develop expert systems by offering a ready-made structure, reducing effort, time, and cost while enabling rapid system development.

9. Explain the Limitations of Expert Systems

Expert Systems Limitations:

Expert systems are powerful tools in Artificial Intelligence, but they have several limitations that restrict their effectiveness in real-world applications.

Explanation / Concept

Expert systems rely on predefined knowledge and rules, which makes them less flexible compared to human experts.

- Work only within a specific domain
- Cannot think or learn like humans
- Depend heavily on quality of knowledge

Limitations of Expert Systems

1. Limited Domain Knowledge:

Expert systems are designed for a specific domain and cannot handle problems outside that area.

2. Knowledge Acquisition Difficulty:

Extracting knowledge from human experts is difficult, time-consuming, and expensive.

3. Lack of Learning Ability:

Traditional expert systems do not learn from experience unless manually updated.

4. No Common Sense Reasoning:

They lack human-like intuition and common sense.

5. High Development Cost:

Building and maintaining expert systems requires significant time, effort, and resources.

6. Difficulty in Handling Uncertainty:

Although some systems use certainty factors, handling complex uncertainty is still challenging.

7. Knowledge Base Maintenance:

Updating and managing the knowledge base can be difficult as the system grows.

8. Limited Flexibility:

Cannot adapt easily to new situations or dynamic environments.

9. Performance Issues:

May become slow or inefficient for large and complex knowledge bases.

10. Dependence on Experts:

System quality depends entirely on the expertise of human knowledge sources.

Key Points

• Domain-specific systems
• No learning or adaptability
• High cost and complexity
• Depend on expert knowledge

Conclusion:

Despite their usefulness, expert systems have several limitations such as lack of flexibility, difficulty in knowledge acquisition, and inability to handle complex real-world situations, which restrict their widespread application.

10. Discuss Real-Time Applications of Expert Systems

Real-Time Applications of Expert Systems:

Expert systems are widely used in real-time environments to provide quick and intelligent decisions similar to human experts.
They are applied in various domains where decision-making is critical.

Explanation / Concept

Expert systems use stored knowledge and reasoning to solve real-world problems efficiently.

- Provide instant decision support
- Reduce human effort

- Improve accuracy and consistency
- Used in time-critical applications

Real-Time Applications

---

1. Medical Diagnosis:

Expert systems like MYCIN help doctors diagnose diseases and suggest treatments based on symptoms.

2. Fault Diagnosis and Troubleshooting:

Used in systems like DART to detect faults in hardware, networks, and industrial systems.

3. Financial Decision Making:

Used for loan approval, risk analysis, investment planning, and fraud detection.

4. Industrial Process Control:

Monitors and controls manufacturing processes to improve efficiency and safety.

5. Customer Support Systems:

Used in chatbots and helpdesk systems to provide instant solutions to user queries.

6. Agriculture:

Helps farmers with crop selection, pest control, and soil analysis.

7. Military Applications:

Used for logistics planning, mission planning, and resource allocation.

8. Computer System Configuration:

Helps in configuring hardware and software systems based on user requirements.

9. Weather Forecasting:

Analyzes environmental data to predict weather conditions.

10. Education Systems:

Used in intelligent tutoring systems to guide students and provide personalized learning.

Advantages in Real-Time Use

- Fast and accurate decisions
- Available 24/7

- Reduces human errors
- Consistent performance

Limitations in Real-Time Applications

- Limited to specific domains
- Cannot handle unexpected situations well
- Requires accurate data

Key Points

• Used in multiple real-world domains
• Provides quick decision-making
• Improves efficiency and accuracy

Conclusion:

Expert systems play a significant role in real-time applications by providing fast, reliable, and expert-level solutions across various fields such as healthcare, finance, industry, and education.