PORTFOLIO

A collection of selected works...

BY

ER. SHUBHAM DADGAL

MASTER OF TECHNOLOGY (MTECH)
IN STRUCTURAL ENGINEERING

BACHELOR OF ENGINEERING (BE)
IN CIVIL ENGINEERING

ARCHITECTURAL & STRUCTURAL PORTFOLIO

SHUBHAM DADGAL

Hello, I am a Civil Engineer With a passion for pushing the boundaries of design and engineering, I specialize in creating spaces that are as visually stunning as they are structurally sound.
My portfolio showcases a dedication to excellence, innovation, and the seamless integration of form and function.

Mhada Colony, Arvi Naka, Wardha-442001 MH.
+91-8624838652
@ shubhamdadgal6@gmail.com

ABOUT ME

WORK EXPERIENCE

- **STRUCTURAL ENGINEER** 2021 - 2024
  Combines & Associates / Nagpur
- **TRAINEE STRUCTURAL ENGINEER** 2019 - 2020
  DK Associates/ Nagpur

MY EDUCATION

- **MASTER OF TECHNOLOGY (M.TECH)**
  Structural Engineering 2018 - 2020
  G.H.Raisoni college of Engineering, Nagpur
- **BACHELOR OF ENGINEERING (B.E.)**
  Civil Engineering 2014 - 2018
  Datta Meghe Institute of Engineering, technology & Research, Wardha

LANGUAGES

- **MARATHI**
- **ENGLISH**
- **HINDI**

MY SKILLS

MS Office
AutoCad
Revit
StaadPro
Etabs
Lumion
Photoshop
Premiere Pro

CONTENTS

01

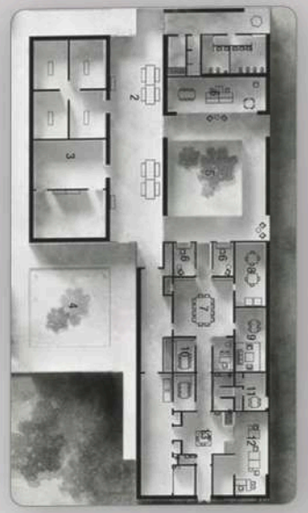

ARCHITECTURAL PLANNING

02

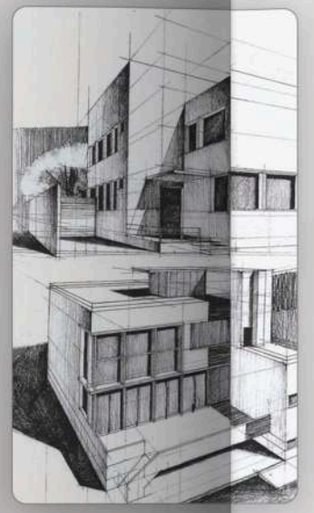

3D ELEVATION

03

INTERIOR DESIGN

01

ARCHITECTURAL PLANNING

2 BHK G+1 RESIDENTIAL HOUSE

FIRST FLOOR PLAN

A SPACIOUS LIVING ROOM

Step into the heart of the home, where comfort meets style in the living room of this 2 BHK residence. Flooded with natural light and this inviting space is designed for relaxation and social gatherings, while ample seating provides a cozy retreat for unwinding after a long day.

B THE THOUGHTFULLY DESIGNED KITCHEN

Boasts contemporary fixtures and ample storage, making meal preparation a delightful experience. An adjoining dining area provides the perfect setting for family gatherings and intimate meals.

C A WELL-APPOINTED BEDROOMS

These two modern bedrooms with attached WC baths epitomize contemporary living at its finest. Whether unwinding after a long day or starting your morning refreshed and rejuvenated, these spaces offer the perfect blend of comfort, functionality, and style.

D MODERN WC AND BATHROOM

The WC bath in this 2 BHK house exemplifies modern design with sleek fixtures, clean lines, and a minimalist aesthetic. Featuring elegant tiling, quality finishes, and thoughtful detailing, this WC bath offers a refreshing retreat for residents and guests alike.

E PORCH/CAR PARKING AREA

Conveniently situated at the front of the residence, the porch doubles as a dedicated car parking space, offering both functionality and style. Designed to accommodate vehicles with ease, this paved area ensures convenient access and protection from the elements.

01

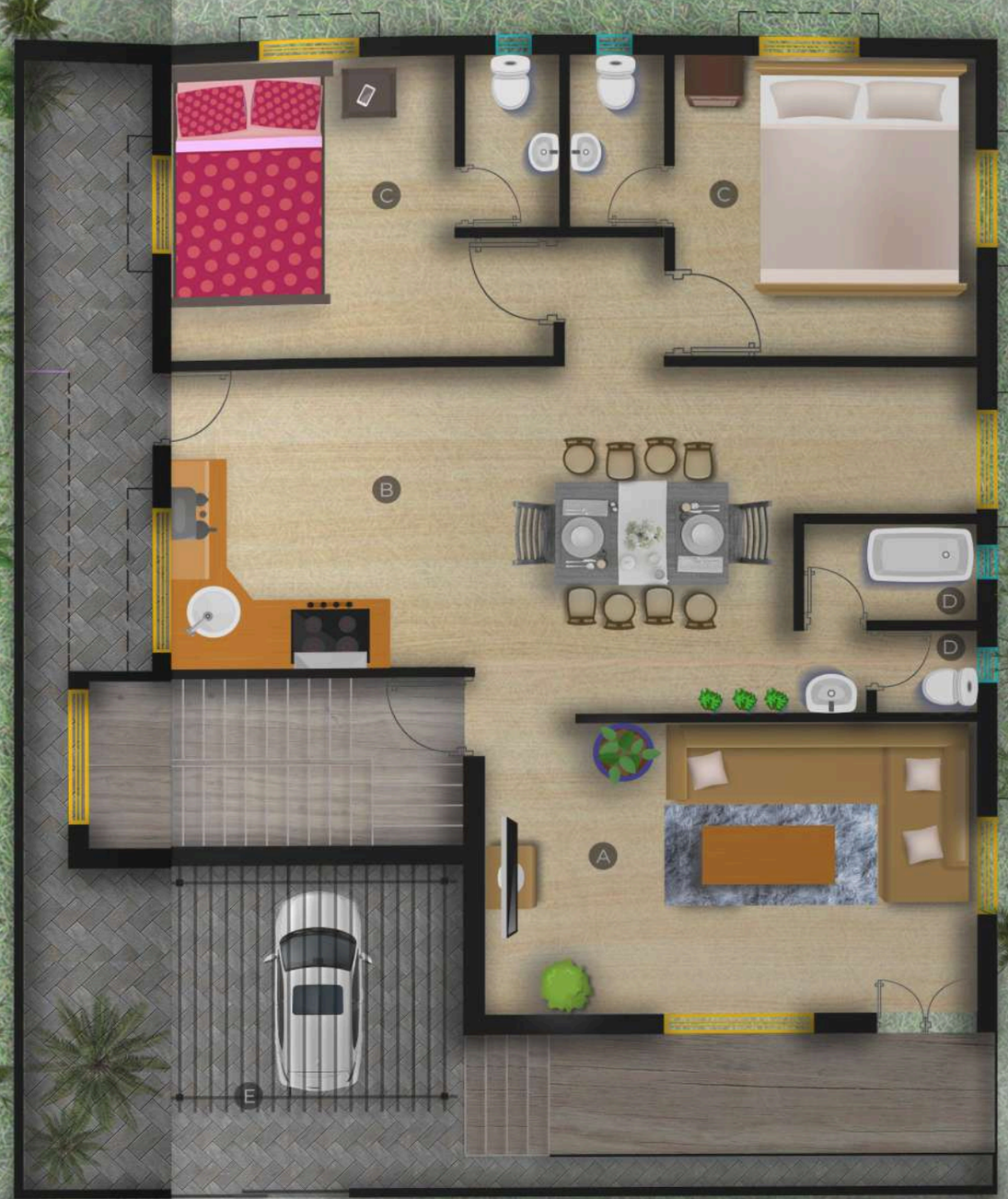

01) ARCHITECTURAL PLANNING **GROUND** FLOOR PLAN

GROUND FLOOR PLAN

2 BHK RESIDENTIAL HOUSE

A SPACIOUS LIVING ROOM

The drawing room is meticulously crafted to maximize comfort, functionality, and aesthetic appeal. It features ample natural light, an open floor plan, and strategically placed furniture to create an inviting and versatile space for relaxation, socializing, and entertainment.

B THE THOUGHTFULLY DESIGNED KITCHEN

This include ample storage options such as cabinets, drawers, and shelves, integrated appliances like a refrigerator, oven, and dishwasher, as well as a dedicated space for a cooking range or hob. The layout is designed to maximize workflow and convenience, with designated areas for food preparation, cooking, and cleaning. Additionally, modern modular kitchens often incorporate sleek finishes, durable materials, and ergonomic designs to enhance both aesthetics and practicality.

C A SPACIOUS DINING AREA

The spacious dining area in a 2 BHK house serves as a versatile hub for dining, entertaining, and creating cherished memories with family and friends.

D A WELL APOINTED MASTER BEDROOM

The room is generously sized, providing abundant space for a king-size bed, nightstands, and additional furnishings without feeling cramped. Large windows allow natural light to filter in, creating a bright and airy atmosphere during the day. Additionally, an en-suite bathroom adds convenience and privacy, featuring modern fixtures, a luxurious shower or bathtub, and ample counter space.

E RESTFULL BEDROOM

the spacious and simple bedroom in a 2 BHK house offers a serene retreat from the hustle and bustle of daily life, combining functionality with minimalist design to create a peaceful and inviting sanctuary for its occupants.

F POOJA AREA

The spacious pooja area in a 2 BHK house serves as a sanctuary within the home, where residents can connect with their spirituality and find solace amidst the demands of everyday life.

G USEFULL STORE ROOM

The spacious store room in a 2 BHK house serves as a practical solution for managing clutter and maintaining a tidy living space, enhancing the functionality and organization of the home.

H PORCH/CAR PARKING AREA

The spacious porch of a 2 BHK house offers a versatile and inviting outdoor space that enhances the overall living experience. Whether used for relaxation, socializing, or practical purposes, it contributes to the charm and functionality of the home.

02

03

2 BHK & 3BHK G+4 RESIDENTIAL BUILDING

2 BHK:

TYPICALLY INCLUDES TWO BEDROOMS, TWO WC/BATHS, A LIVING ROOM, A KITCHEN, AND A BALCONY.

3 BHK:

TYPICALLY INCLUDES THREE BEDROOMS, THREE WC/BATHS, A LIVING ROOM, A KITCHEN, AND BALCONIES.

COMMON AREAS:

- STAIRCASES AND ELEVATORS WITH APPROPRIATE SAFETY MEASURES.
- COMMON CORRIDORS AND LOBBIES WITH SUFFICIENT LIGHTING AND VENTILATION.
- PROVISION FOR A COMMUNITY HALL OR CLUBHOUSE.

SPACIOUS LIVING ROOM

The drawing room is meticulously crafted to maximize comfort, functionality, and aesthetic appeal. It features ample natural light, an open floor plan, and strategically placed furniture to create an inviting and versatile space for relaxation, socializing, and entertainment.

THE THOUGHTFULLY DESIGNED KITCHEN

This include ample storage options such as cabinets, drawers, and shelves, integrated appliances like a refrigerator, oven, and dishwasher, as well as a dedicated space for a cooking range or hob. The layout is designed to maximize workflow and convenience, with designated areas for food preparation, cooking, and cleaning. Additionally, modern modular kitchens often incorporate sleek finishes, durable materials, and ergonomic designs to enhance both aesthetics and practicality.

A SPACIOUS DINING AREA

The spacious dining area in a 2 BHK house serves as a versatile hub for dining, entertaining, and creating cherished memories with family and friends.

A WELL APOINTED MASTER BEDROOM

The room is generously sized, providing abundant space for a king-size bed, nightstands, and additional furnishings without feeling cramped. Large windows allow natural light to filter in, creating a bright and airy atmosphere during the day. Additionally, an en-suite bathroom adds convenience and privacy, featuring modern fixtures, a luxurious shower or bathtub, and ample counter space.

RESTFULL BEDROOM

the spacious and simple bedroom in a 2 BHK house offers a serene retreat from the hustle and bustle of daily life, combining functionality with minimalist design to create a peaceful and inviting sanctuary for its occupants.

PORCH/CAR PARKING AREA

The spacious porch of a 2 BHK house offers a versatile and inviting outdoor space that enhances the overall living experience. Whether used for relaxation, socializing, or practical purposes, it contributes to the charm and functionality of the home.

04 2 BHK RESIDENTIAL HOUSE

02

3D ELEVATION

01

Modern G+1, 3 BHK House

A testament to modern architecture...

DESCRIPTION :

The modern 3 BHK house seamlessly combines elegance and functionality, offering three spacious bedrooms, three stylish bathrooms, a contemporary kitchen, and a bright, open-plan living and dining area.

Large windows and balconies ensure ample natural light and ventilation, enhancing the living experience. High-quality finishes, including vitrified tile flooring, modular kitchen fittings, and sleek sanitary fixtures, contribute to a luxurious ambiance.

PLACE : WARDHA-442001, MH
AREA : 1900 SQ.FT.(176.51 SQ.MT.)

02) 3D ELEVATION

02

Modern 3 BHK House

A testament to modern architecture...

DESCRIPTION :

The modern 3 BHK house seamlessly combines elegance and functionality, offering three spacious bedrooms, three stylish bathrooms, a contemporary kitchen, and a bright, open-plan living and dining area.

PLACE : WARDHA-442001, MH
AREA : 1500 SQ.FT.(140 SQ.MT.)

02) 3D ELEVATION

03

Modern G+1, 4 BHK Bunglow

A testament to modern architecture...

PLACE : NAGPUR-440022, MH
AREA : 2200 SQ.FT.(204 SQ.MT.)

DESCRIPTION :

A stylish G+1 modern Indian bungalow elevation featuring a clean, contemporary façade with a balanced mix of textures such as stone cladding, glass railings, and wooden accents.

The design incorporates large windows for natural light, a sleek balcony on the first floor, and a subtle color palette that enhances curb appeal while maintaining functionality and elegance.

02) 3D ELEVATION

04

Modern G+1, 4 BHK Farm House

05

Modern G+1, 4 BHK Villa

06

Modern G+5, Apartment

02) 3D ELEVATION

07

Modern G+5, Apartment

02) 3D ELEVATION

"WHERE AI MEETS IMAGINATION"

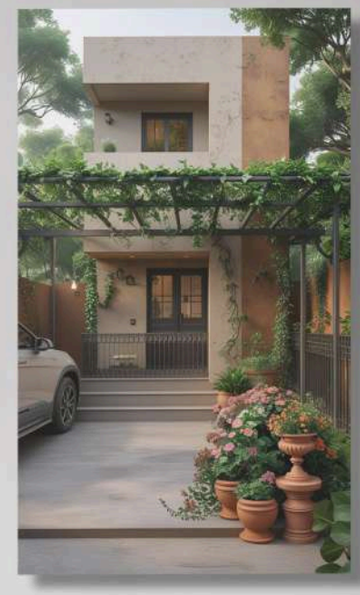

"ART REIMAGINED WITH INTELLIGENCE"

03

INTERIOR DESIGN

01

Modern LIVING ROOM

02

Modern LIVING ROOM

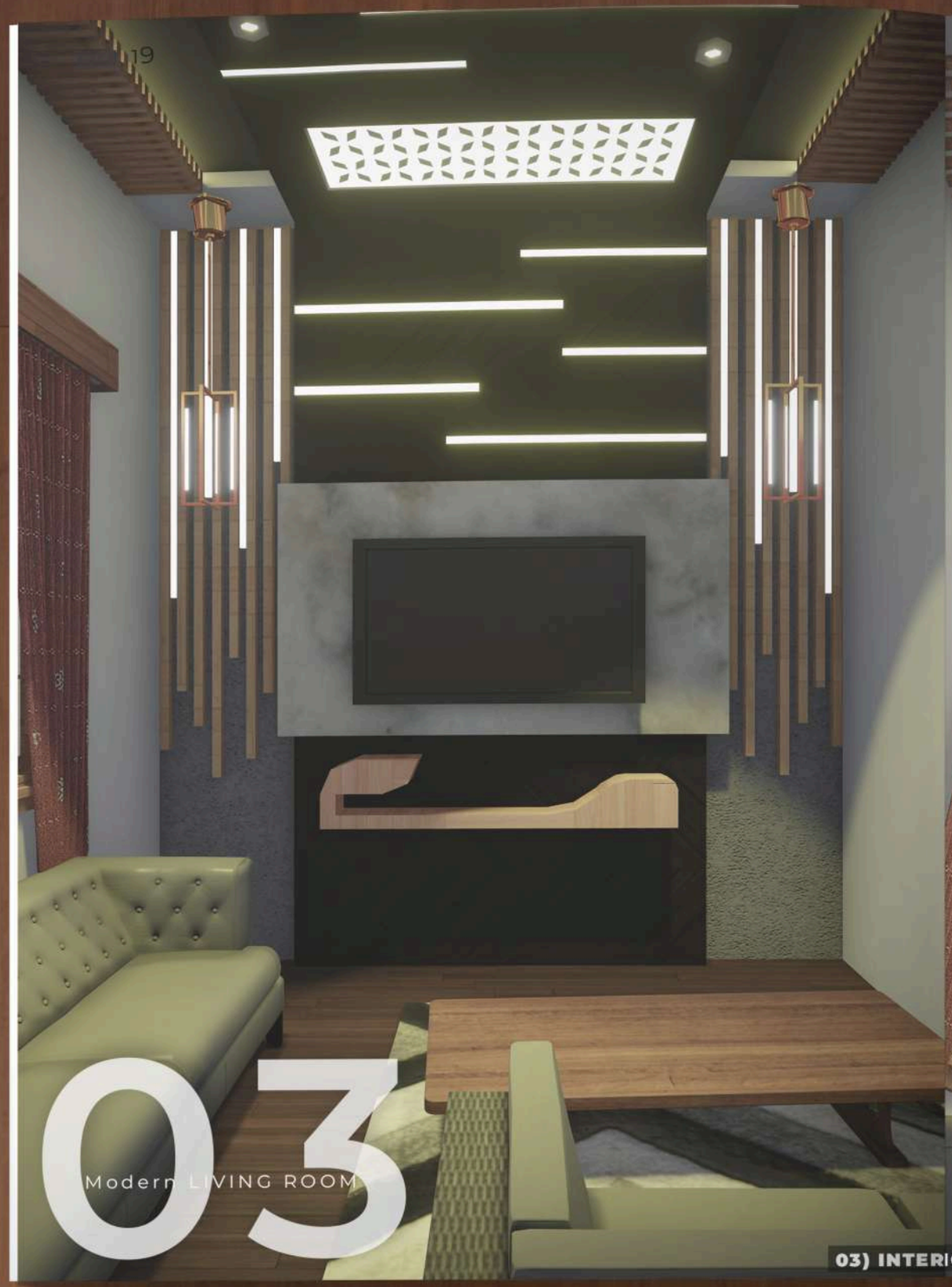

03

Modern LIVING ROOM

04

Modern Bed Room

05

Modern Kitchen

06

Modern Kitchen

SOME AESTHETICS...

SOME AESTHETICS...

THANK YOU...