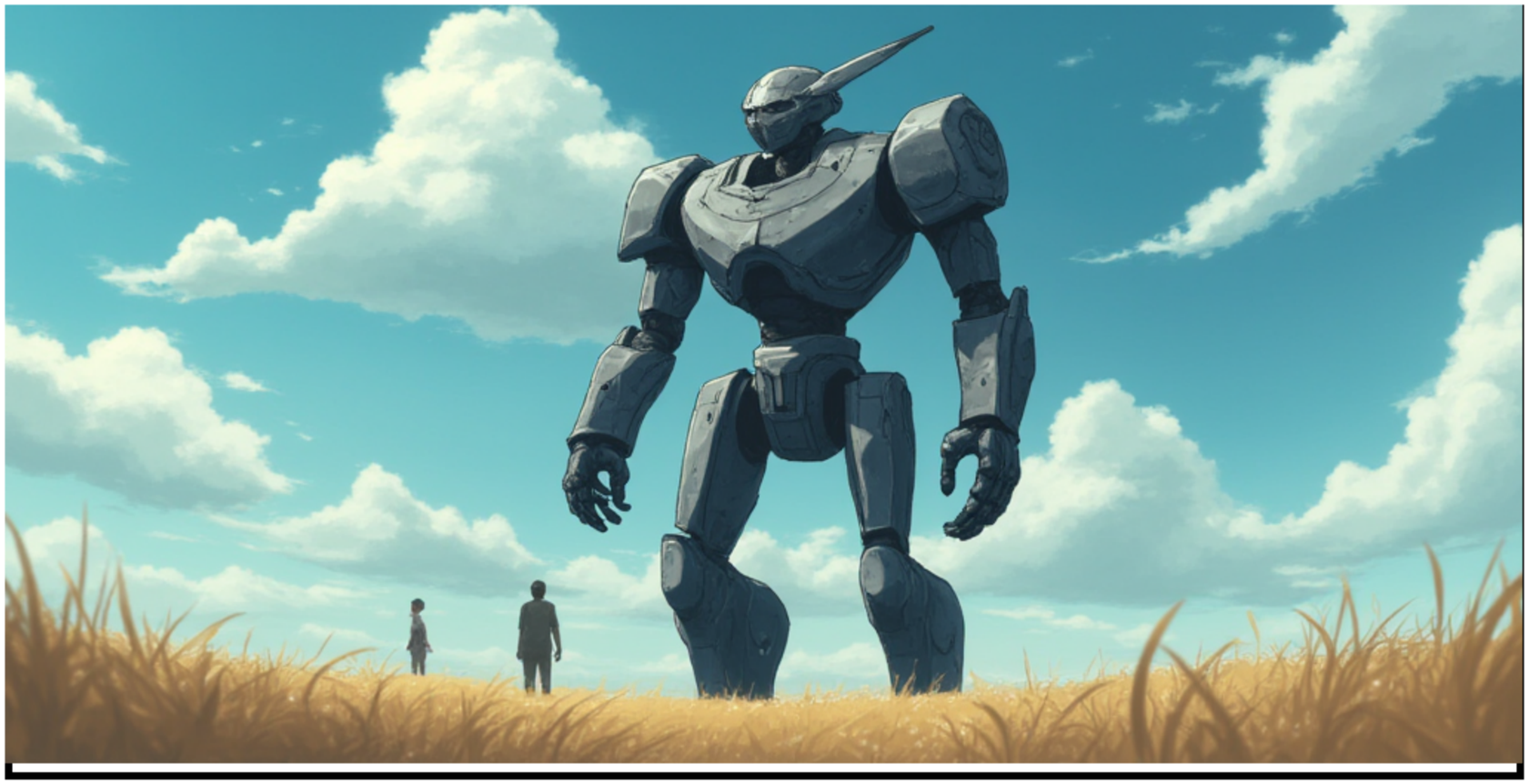ISEBOND AND HIS CRIME THRILLER ST