Title of the Project undertaken during

"Yuva Kaushal Karyashala 3.0 – One Week One Lab"

Hands-on Workshop on "Upstream and Downstream Processing in Fermentation Technology", conducted from 5th to 12th February 2026.

Submitted By

Ashish Narayan

REGISTERATION NO. : 12501816

Work Conducted At

BioNEST Bioincubation Center,

Technology Business Incubator (IIIM-TBI)

CSIR-Indian Institute of Integrative Medicine, Jammu

Under the Supervision of

Dr. Vidushi Abrol

(Business Manager, IIIM-TBI)

CSIR-Indian Institute of Integrative Medicine, Canal Road, Jammu-180006

DAY-1-to-DAY-6

LAB Visit Report on Fermentation Unit:-

INTRODUCTION

Industrial Microorganisms:

Industrial microorganisms are specially selected microbial strains such as bacteria, fungi, and yeast that are used on a large scale for the production of commercially valuable products. These microorganisms possess desirable characteristics like high growth rate, metabolic efficiency, genetic stability, and ability to produce specific metabolites in large quantities.

In industrial biotechnology, microorganisms act as biological catalysts and are widely used for the production of enzymes, antibiotics, organic acids, alcohols, vitamins, amino acids, vaccines, and other bioproducts. Common industrial microorganisms include species of *Bacillus*, *Escherichia*, *Saccharomyces*, *Aspergillus*, and *Penicillium*. Their controlled use under optimized conditions forms the backbone of modern bioprocess industries.

Visit to Fermentation Unit:

As part of our academic curriculum, an industrial visit to a fermentation unit was organized to gain practical exposure to the application of industrial microorganisms. The visit aimed to enhance our understanding of how microbial processes studied theoretically are implemented at an industrial scale under controlled and sterile conditions.

Fermentation: Overview and Need:

Fermentation is a biochemical process in which microorganisms convert organic substrates such as sugars into desired products like alcohols, acids, gases, or biomass, either in the presence or absence of oxygen. In industrial fermentation, this process is carried out in large, specially designed vessels called fermenters or bioreactors, where parameters such as temperature, pH, aeration, agitation, and nutrient supply are precisely controlled.

The need for fermentation arises due to:

- Increasing demand for bio-based and eco-friendly products
- Ability to produce complex molecules that are difficult to synthesize chemically
- Cost-effective and sustainable production methods
- High specificity and efficiency of microbial metabolism

Industrial fermentation plays a crucial role in pharmaceutical, food, beverage, agriculture, and environmental industries, making it an essential component of modern biotechnology.

FERMENTORS

Fermentor:

A fermentor is a specialized, closed vessel used in industrial biotechnology to carry out controlled microbial growth and fermentation processes on a large scale. It provides an optimum and sterile environment for microorganisms to convert substrates into desired products such as enzymes, antibiotics, alcohols, organic acids, and biomass.

agitation, pressure, and nutrient supply, ensuring maximum product yield and consistency. It is also known as a bioreactor when used for broader biological reactions involving cells or enzymes.

TYPES OF FERMENTORS

Fermentors are classified based on **design, mode of operation, and oxygen requirement**. The major types are described below:

1. Batch Fermentor:

In a batch fermentor, a fixed quantity of **sterilized nutrient medium** is inoculated with microorganisms, and the fermentation is allowed to proceed without the addition or removal of material during the process. After completion, the entire content is harvested.

Advantages:

- Simple operation and control
- Low risk of contamination
- Suitable for small-scale and experimental studies

Applications: Production of antibiotics, enzymes, and secondary metabolites.

2. Fed-Batch Fermentor:

In this type, nutrients are **added intermittently or continuously** during fermentation without removing culture broth. This helps in controlling substrate concentration and avoiding inhibition.

Advantages:

- Higher product yield

- Better control over microbial growth
- Widely used in industrial processes

Applications: Production of insulin, antibiotics, and recombinant proteins.

3. Continuous Fermentor:

In a continuous fermentor, fresh medium is continuously added while an equal volume of fermented broth is removed simultaneously, maintaining a steady state.

Advantages:

- Constant product formation
- High productivity
- Efficient use of equipment

Disadvantages:

- High risk of contamination
- Complex operation and control

Applications: Production of biomass, single-cell protein, and organic acids.

4. Stirred Tank Fermentor (STF):

This is the most commonly used fermentor, equipped with **mechanical agitators** for proper mixing and oxygen transfer.

Features:

- Uniform distribution of nutrients and oxygen
- Suitable for aerobic fermentation
- Easy to scale up **Applications:** Antibiotics, enzymes, vaccines, and industrial enzymes.

5. Airlift Fermentor:

An airlift fermentor uses **compressed air** instead of mechanical agitation to circulate the medium.

Advantages:

- Low energy consumption
- Reduced shear stress
- Suitable for shear-sensitive cells

Applications: Plant cell culture, algae cultivation, and wastewater treatment.

6. Anaerobic Fermentor:

These fermentors operate in the **absence of oxygen** and are designed to prevent air entry.

Applications: Production of ethanol, biogas, organic solvents, and organic acids.

COMPONENTS OF FERMENTOR

fermentor consists of several essential components that work together to maintain **optimal and sterile conditions** for microbial growth and product formation. Each component has a specific function, as described below:

1. Vessel (Fermentor Tank):

The vessel is the main body of the fermentor, usually made of **stainless steel** to prevent corrosion and contamination. It provides a **closed and sterile environment** for fermentation and is designed to withstand high pressure and temperature.

2. Agitator (Impeller):

The agitator is a mechanical stirring device used to **mix the culture medium uniformly**. It ensures proper distribution of nutrients, microorganisms, and oxygen throughout the fermentor and prevents sedimentation of cells.

3. Motor and Drive Shaft:

The motor supplies power to rotate the agitator through the drive shaft. It allows **controlled agitation speed**, which is essential for maintaining optimal growth conditions.

4. Baffles:

Baffles are vertical strips fixed to the inner wall of the fermentor. They prevent the formation of a vortex during agitation and improve **mixing efficiency and oxygen transfer**.

5. Sparger:

The sparger is a device located at the bottom of the fermentor that introduces **sterile air or oxygen** into the medium in the form of fine bubbles. It is essential for **aerobic fermentation processes**.

6. Air Filter:

Air filters are used to supply **sterile air** into the fermentor by removing dust and microorganisms. This helps in maintaining aseptic conditions during fermentation.

7. Temperature Control System:

This system includes heating or cooling jackets or coils that maintain the required **optimal temperature** for microbial growth and metabolic activity.

8. pH Control System:

The pH control system consists of pH probes and acid/base addition units. It continuously monitors and maintains the **desired pH level**, which is critical for enzyme activity and product formation.

9. Dissolved Oxygen (DO) Probe:

The DO probe measures the amount of oxygen dissolved in the culture medium. It helps in regulating aeration and agitation rates in **aerobic fermentations**.

10. Foam Control System:

Foam formation during fermentation is controlled using **foam sensors and antifoam agents**. Excess foam can lead to contamination and product loss.

11. Sampling Port:

The sampling port allows **aseptic withdrawal of samples** during fermentation for analysis of microbial growth, substrate utilization, and product formation.

12. Inlet and Outlet Ports:

These ports are used for the **addition of media, inoculum, acids, bases, and antifoam**, as well as for harvesting the fermented broth after completion of the process.

13. Pressure Relief Valve:

This safety device prevents damage to the fermentor by releasing excess pressure, ensuring **safe operation** of the system.

14. Control Panel

The control panel houses instruments and digital displays used to monitor and control fermentation parameters such as temperature, pH, agitation speed, aeration, and pressure.

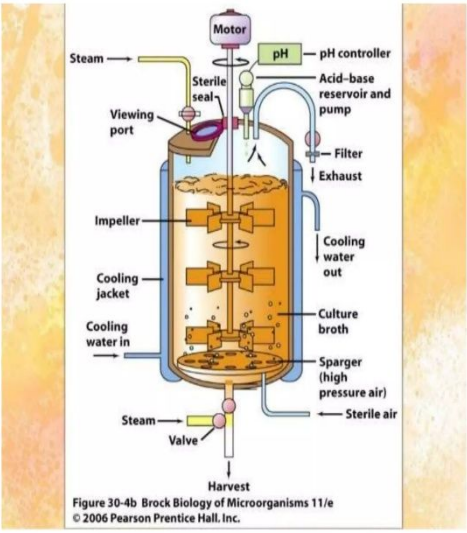

Figure 30-4b Brock Biology of Microorganisms 11/e
© 2006 Pearson Prentice Hall, Inc.

PROCESS OF FERMENTATION

The process of fermentation involves a series of well-controlled steps through which industrial microorganisms convert raw substrates into desired products. Each step is critical to ensure **high yield, product quality, and contamination-free operation**.

1. Selection of Microorganism:

The fermentation process begins with the selection of a **specific and efficient microbial strain** capable of producing the desired product. The selected microorganism must possess characteristics such as **high productivity, genetic stability, rapid growth, and tolerance to process conditions**.

2. Media Preparation:

A suitable **nutrient medium** is prepared to support microbial growth and metabolism. The medium contains:

- Carbon source (e.g., glucose, molasses)
- Nitrogen source (e.g., ammonium salts, peptone)
- Minerals, vitamins, and growth factors

Proper media formulation is essential for maximizing product yield.

3. Sterilization:

Sterilization is a crucial step to eliminate **unwanted microorganisms** and prevent contamination.

- The culture medium, fermentor, pipelines, and accessories are sterilized using **steam under pressure (autoclaving)**.
- Air supplied to the fermentor is also sterilized using **microbial air filters**.

This step ensures **aseptic conditions** throughout the fermentation process.

4. Inoculum Development (Inoculum Formation):

Inoculum development involves the preparation of a **healthy and active microbial culture** that will be transferred into the main fermentor.

- The microorganism is first grown in **small laboratory flasks**

- It is then gradually scaled up through **seed tanks**
- This step ensures that microorganisms are in the **active growth phase** before inoculation
- Proper inoculum size and quality are essential for successful fermentation.

5. Inoculation:

Inoculation is the process of **introducing the prepared inoculum** into the sterilized fermentor containing the nutrient medium. This is carried out under **strict aseptic conditions** to avoid contamination.

6. Fermentation (Production Phase):

After inoculation, fermentation is allowed to proceed under **controlled environmental conditions**, including:

- Temperature
- pH
- Aeration
- Agitation
- Pressure

During this phase, microorganisms actively grow and convert substrates into the **desired product**. Continuous monitoring ensures optimal conditions throughout the process.

7. Monitoring and Control:

Regular monitoring of fermentation parameters is performed using sensors and control systems. Parameters such as **biomass concentration, substrate utilization, product formation, pH, temperature, and dissolved oxygen** are analyzed to maintain process efficiency.

8. Termination of Fermentation:

Fermentation is terminated once the **maximum product concentration** is achieved or when nutrients are depleted. At this stage, microbial activity slows down, and the culture is ready for product recovery.

9. Harvesting and Downstream Processing:

The fermented broth is harvested and subjected to **downstream processing**, which includes:

- Cell separation (filtration or centrifugation)
- Product extraction
- Purification and concentration

Downstream processing ensures that the final product meets **quality and safety standards**.

10. Final Product Recovery:

The purified product is finally **formulated, packaged, and stored** according to industrial requirements. Quality control tests are conducted to ensure **product purity, potency, and stability** before distribution.

CONCLUSION

The visit to the fermentation unit provided valuable practical insight into industrial fermentation processes. It helped in understanding the role of microorganisms, fermentors, sterilization, and process control in producing desired products. Overall, the visit strengthened our theoretical knowledge through real industrial exposure.

Day-2

INTRODUCTION

Nutrient broth and nutrient agar are simple, basal culture media commonly used in microbiology for the growth of non-fastidious bacteria. Nutrient broth is a liquid medium containing peptone, beef extract, or yeast extract, sodium chloride, and water, which provides essential nutrients such as nitrogen, vitamins, and minerals, while maintaining osmotic balance, making it suitable for bacterial multiplication and inoculum preparation. Nutrient agar is prepared by adding about 1.5% agar to nutrient broth, converting it into a solid medium; agar acts only as a solidifying agent and does not supply nutrients. While nutrient broth is mainly used for bulk growth and biochemical tests, nutrient agar allows isolation of bacteria, observation of colony morphology, and maintenance of pure cultures.

NUTRIENT BROTH (PER 1 L)

Component	Amount	Function
Peptone	~5 g	Nitrogen & amino acids
Beef extract	~3 g	Vitamins, minerals, growth factors
Yeast extract	~1–2 g *(optional)*	B-vitamins & growth factors
NaCl	~5 g	Osmotic balance
Agar	~15 g	Solidifying agent
Distilled water	Up to 1000 mL	Solvent
pH	7.2–7.4	Optimal for bacterial growth

The big flask is with agar

SAMPLE COLLECTION

Sample collection is the first and most critical step in the isolation of microorganisms. The choice of sample source depends on the type of microorganism to be isolated, as different microbes inhabit specific ecological niches. Proper sample collection ensures the presence of the target microorganism and reduces contamination.

For example, cellulose-degrading bacteria are commonly isolated from environments rich in plant debris. Therefore, samples are collected from decomposing flowers, fallen leaves, decaying wood, compost, or soil containing organic matter. Similarly, soil samples are used for isolating actinomycetes and Bacillus species, water samples for aquatic microorganisms, and fermented food samples for lactic acid bacteria.

All samples are collected using sterile tools and containers and are properly labeled before being transferred to the laboratory for further processing.

Process of sample collection:

- Select a suitable site based on the target microorganism (e.g., decomposing organic matter for cellulose-degrading bacteria).
- Use sterile tools (spatula, scoop, forceps) to avoid contamination.
- For soil samples, remove the top debris and collect soil from a depth of 5–10 cm, where microbial activity is high.
- Collect approximately 5–10 g of soil in a sterile container or zip-lock bag.
- For decomposing plant material (flowers, leaves, wood), collect small portions from the actively decaying region.
- For water samples, collect 50–100 mL using sterile bottles, preferably from below the surface. Avoid touching the sample directly with hands.
- Immediately seal and label the container with date, sample type, and location.

- Transport samples to the laboratory as soon as possible to maintain microbial viability.
- Store samples at 4°C if immediate processing is not possible.

ENRICHMENT OF MICROORGANISMS

Enrichment of microorganisms is a technique used to increase the population of a desired microorganism while suppressing the growth of unwanted microbes. This step is essential when the target organism is present in low numbers within a mixed microbial population.

In this process, the collected sample is inoculated into an enrichment medium that provides specific nutrients or environmental conditions favorable for the target microorganism. For example, to enrich cellulose-degrading bacteria, the sample is introduced into a medium containing cellulose as the sole carbon source, allowing only cellulose-utilizing microbes to grow.

Enrichment improves the chances of successful isolation by enhancing the dominance of the required microorganism before plating onto solid media.

SERIAL DILUTION

Serial dilution is a fundamental microbiological technique used to reduce the concentration of microorganisms in a sample to a manageable level. Environmental samples such as soil, water, or decomposing organic matter usually contain a very high number of microorganisms, making direct plating unsuitable due to overcrowded growth.

In serial dilution, the original sample is diluted stepwise in a known volume of sterile diluent (such as sterile saline or distilled water). Each dilution reduces the microbial concentration by a fixed factor, commonly 10-fold (10^{-1}, 10^{-2}, 10^{-3}, etc.). This method helps in obtaining well-separated colonies on agar plates, which is essential for the isolation of pure cultures.

Serial dilution also allows quantitative estimation of microbial load and improves accuracy during isolation procedures.

Steps to Perform Serial Dilution:

1. Prepare a series of sterile test tubes, each containing 9 mL of sterile diluent (saline or distilled water).
2. Add 1 g of soil sample or 1 mL of liquid sample to the first tube to make a 10^{-1} dilution.
3. Mix the contents thoroughly using a vortex mixer or by shaking gently.
4. Transfer 1 mL from the 10^{-1} dilution into the next tube containing 9 mL diluent to obtain a 10^{-2} dilution.
5. Repeat the process sequentially to prepare further dilutions (10^{-3}, 10^{-4}, 10^{-5}, etc.) as required.
6. Change or sterilize the pipette tip after each transfer to prevent cross-contamination.
7. Use the appropriate dilution for plating onto solid media using spread plate or pour plate techniques.

SPREADING OF MICROORGANISMS (SPREAD PLATE TECHNIQUE)

Theory:

Spreading of microorganisms is a laboratory technique used to evenly distribute a diluted microbial sample over the surface of a solid agar medium. This method is commonly known as the spread plate technique and is widely used after serial dilution to obtain isolated and countable colonies.

In this technique, a measured volume of a diluted sample is placed on the surface of a pre-solidified agar plate and uniformly spread using a sterile spreader. Since the microorganisms remain on the surface of the agar, the resulting colonies grow on the surface and can be easily observed, counted, and further isolated. Spreading of microorganisms is especially useful for aerobic bacteria, as sufficient oxygen is available on the agar surface. This method plays a crucial role in isolating pure cultures and studying colony morphology such as size, shape, color, and texture.

Steps to Perform Spreading of Microorganisms:

1. Prepare sterile nutrient agar plates and allow them to solidify properly.
2. Select an appropriate dilution tube obtained from serial dilution.
3. Using a sterile micropipette, transfer 0.1 mL (100 µL**)** of the diluted sample onto the center of the agar plate.
4. Sterilize the L-shaped glass spreader by dipping it in alcohol and flaming; allow it to cool.
5. Gently spread the sample evenly over the agar surface by rotating the plate while moving the spreader.
6. Ensure uniform distribution without damaging the agar surface.
7. Allow the plate to absorb the liquid completely.
8. Close the Petri plate and label it with the sample name, dilution factor, and date.
9. Incubate the plates in an inverted position at the appropriate temperature for microbial growth**.**

INCUBATION

Incubation is a crucial step in microbiology that allows microorganisms to grow and form visible colonies under controlled environmental conditions. After spreading, the inoculated agar plates are incubated to provide optimal temperature, time, and atmospheric conditions required for microbial multiplication.

An incubator is a laboratory instrument designed to maintain a constant and controlled temperature, and in some cases humidity and oxygen levels, suitable for microbial growth. Most bacterial cultures are incubated in a bacteriological incubator set at 30–37°C, depending on the nature of the microorganism.

For incubation, the inoculated Petri plates are placed in an inverted position to prevent condensation from dripping onto the agar surface. Plates are incubated for 24–48 hours, allowing isolated colonies

to develop. Proper incubation ensures healthy growth, accurate observation, and successful isolation of microorganisms.

CONCLUSION

Day 2 of the internship provided valuable hands-on understanding of the isolation of microorganisms, which is a fundamental concept in microbiology. Through activities such as sample collection, enrichment, serial dilution, spreading, and incubation, I learned how microorganisms are separated from mixed populations under controlled laboratory conditions.

This session enhanced my knowledge of aseptic techniques, the importance of proper dilution, and the role of incubation in microbial growth. I also gained practical insight into how environmental samples are processed to obtain isolated and pure microbial colonies. Overall, Day 2 strengthened my laboratory skills and built a strong foundation for advanced microbiological experiments in the coming days.

Day-3

INTRODUCTION

Valorisation of lignocellulosic biomass and dairy waste through fermentation is an important concept in modern biotechnology that focuses on converting agricultural and industrial waste materials into valuable products using microorganisms. Lignocellulosic biomass, which includes crop residues and plant-based wastes, and dairy waste, such as whey and wastewater from milk processing industries, are produced in large quantities and often creates environmental pollution if not managed properly. Through controlled fermentation processes, these low-value wastes can be transformed into useful bio-products like biofuels, organic acids, enzymes, and single-cell protein. This approach not only reduces environmental impact but also supports sustainable development by promoting efficient resource utilization and the creation of renewable energy and industrial products.

VALORISATION OF LIGNOCELLULOSIC BIOMASS AND DAIRY WASTE THROUGH FERMENTATION

Definition:

Valorisation is the biotechnological conversion of low-value waste materials into high-value useful products using biological processes such as fermentation.

LIGNOCELLULOSIC BIOMASS

Plant-based residues composed mainly of cellulose, hemicellulose, and lignin.
Examples: Rice straw, wheat straw, corn cobs, sugarcane bagasse, sawdust.

DAIRY WASTE

By-products from milk industries such as whey, wastewater, and sludge, rich in lactose, fats, and proteins.

Process Overview:

Pre-treatment → Hydrolysis → Fermentation → Product Recovery

Products Obtained:

- Bioethanol and Biogas
- Organic acids (Lactic acid, Citric acid)
- Enzymes
- Single Cell Protein (SCP)

Importance:

- Reduces environmental pollution
- Converts waste into wealth
- Supports renewable energy production
- Promotes circular bio-economy

HYDROLYTIC BACTERIA

Definition:

Hydrolytic bacteria are microorganisms that degrade complex organic substances into simpler molecules by secreting hydrolytic enzymes.

Major Enzymes Produced:

- Cellulase – Cellulose → Glucose
- Amylase – Starch → Sugars
- Protease – Proteins → Amino acids
- Lipase – Fats → Fatty acids

Role and Importance:

- First step in decomposition and fermentation

- Essential in sewage treatment and composting
- Enhances biogas production
- Maintains nutrient recycling in nature

PRODUCTION OF XYLITOL FROM LIGNOCELLULOSIC BIOMASS

Definition:

Xylitol production is the bioconversion of xylose sugar (derived from hemicellulose) into a low-calorie sugar alcohol using microorganisms**.**

Key Steps:

- Pre-treatment **–** Breaking lignin barrier
- Hydrolysis – Releasing xylose
- Fermentation – Microbial conversion
- Purification – Crystallization

Microorganisms Used:

Candida tropicalis, Candida guilliermondii

Applications of Xylitol:

- Sugar substitute for diabetics
- Dental care products
- Pharmaceutical syrups

RECOVERY OF XYLITOL

Definition:

Recovery of xylitol is the downstream purification process used to separate and obtain pure crystalline xylitol from fermentation broth**.**

Main Steps:

Cell Removal → Decolorization → Concentration → Crystallization → Drying

Techniques Used:

Membrane filtration, Ion exchange, Evaporation

Importance:

- Ensures high purity
- Improves yield
- Provides commercial quality product

BACTERIAL CELLULOSE AND ITS APPLICATIONS

Definition:

Bacterial cellulose is a natural extracellular polysaccharide produced by certain bacteria during aerobic fermentation.

Characteristics:

- High purity (absence of lignin)
- Strong and flexible structure
- High water-holding capacity
- Biodegradable and biocompatible

Applications:

- Medical: Wound dressings, tissue engineering
- Food: Stabiliser and thickener
- Industrial: Biodegradable packaging
- Cosmetics: Facial masks and skincare sheets

SYSTEMATIC REPRESENTATION OF WHEY TO BACTERIAL CELLULOSE

Definition:

It is the stepwise biotechnological conversion of dairy whey into bacterial cellulose using microbial fermentation.

Flow Sequence:

Whey Collection → Pre-treatment → Lactose Hydrolysis → Fermentation → Pellicle Formation → Harvesting → Purification → Final Product

Significance:

- Utilizes dairy waste efficiently
- Reduces BOD pollution
- Produces valuable biodegradable biomaterial

BACTERIAL CELLULOSE PRODUCTION USING TOMATO JUICE

Definition:

A low-cost fermentation method where tomato juice acts as a nutrient medium for cellulose-producing bacteria.

Key Steps:

Tomato Juice Preparation → Sterilization → Inoculation → Aerobic Fermentation → Pellicle Formation → Purification → Drying

Advantages:

- Economical method
- Easily available substrate
- Sustainable and eco-friendly production

ENTREPRENEURSHIP AND STARTUP DEVELOPMENT (BIOTECH INDUSTRY IN INDIA)

Definition:

Biotech entrepreneurship is the process of developing and commercializing biological innovations into marketable products or services.

SWOT Analysis – India:

Strengths: Skilled manpower, biodiversity, research institutions
Weaknesses: High R&D cost, regulatory delays
Opportunities: Vaccines, agricultural biotechnology, biofuels
Threats: Global competition, rapid technological changes

Medicinal Mushroom Industry:

An emerging startup sector producing nutraceuticals, immunity boosters, and functional foods.

Technology Business Incubators (TBI):

Provide infrastructure, mentorship, training, and funding support through agencies such as DST, DBT, AIC, and BIRAC.

PURPLE REVOLUTION

Definition:

The Purple Revolution is an agricultural and socio-economic transformation movement led by the CSIR-Indian Institute of Integrative Medicine (IIIM), Jammu, focusing on large-scale cultivation of lavender and other aromatic plants to enhance farmers' income, generate employment, and promote rural entrepreneurship.

Background and Initiative:

Promoted under the Aroma Mission supported by CSIR, aiming to shift farmers from traditional low-income crops to high-value aromatic crops like lavender, rosemary, and lemongrass.
CSIR-IIIM Jammu provided scientific research, quality planting materials, training, and technical guidance.

Objectives:

- Crop diversification
- Income enhancement
- Employment generation
- Women and youth empowerment
- Sustainable agriculture promotion

Role of CSIR-IIIM Jammu:

- Distribution of high-quality saplings
- Hands-on cultivation training
- Establishment of distillation units
- Support in value-added product development
- Market linkage and branding assistance

Economic and Social Impact:

- Increased farmer income
- Development of rural startups
- Employment opportunities
- Agro-tourism growth
- Reduced rural migration

Products Derived from Lavender:

- Lavender essential oil
- Hydrosols
- Cosmetics and perfumes
- Medicinal oils
- Decorative dried flowers

Significance:

The Purple Revolution is a practical model of biotechnology-based entrepreneurship, demonstrating how scientific research can transform agriculture into high-value agribusiness and sustainable rural development.

Streaking Technique

Introduction:

Streaking is a commonly used microbiological technique employed to isolate pure colonies from a mixed or previously spread culture. The main aim of streaking is to gradually dilute the microbial population on the surface of agar, so that individual cells grow into separate, well-defined colonies.

This technique is especially useful after enrichment or spread plate methods, when further purification of microorganisms is required.

Steps Involved in Streaking:

Label the sterile agar plate with sample details and date.

Sterilize the inoculating loop by flaming it until red hot and allow it to cool.

Pick a small amount of microbial culture using the sterile loop.

Gently streak the culture over the first quadrant of the agar surface.

Flame and cool the loop again to reduce microbial load.

Drag the loop from the first quadrant into the second quadrant, streaking in a zig-zag manner.

Repeat flaming and streaking for the third and fourth quadrants to achieve further dilution.

Close the Petri plate and label it properly.

Incubate the plate in an inverted position at the required temperature.

Learning Outcome:

Through the streaking technique, I learned how mechanical dilution on solid media helps in obtaining isolated colonies, which are essential for preparing pure cultures and conducting further microbiological analysis.

Gram staining

Introduction / Definition:

Gram staining is a differential staining technique used in microbiology to classify bacteria into two major groups—Gram-positive and Gram-negative—based on differences in their cell wall structure. This method was developed by Hans Christian Gram and is one of the most widely used preliminary identification techniques in bacteriology.

Principle of Gram Staining:

The principle of Gram staining is based on the ability of bacterial cell walls to retain or lose the primary stain during the decolorization step.

Gram-positive bacteria have a thick peptidoglycan layer, which retains the crystal violet–iodine complex, appearing purple.

Gram-negative bacteria have a thin peptidoglycan layer and an outer lipid membrane. During decolorization, the crystal violet complex is washed out, and these cells take up the counterstain, appearing pink/red.

Reagents Used in Gram Staining:

Crystal Violet – Primary stain

Gram's Iodine – Mordant (forms complex with crystal violet)

Decolorizer – Alcohol or acetone-alcohol

Safranin – Counterstain

Distilled water – Washing

Immersion oil – For microscopic observation

Process of Gram Staining (Overview):

The Gram staining process involves four sequential staining steps:

Primary staining

Mordant treatment

Decolorization

Counterstaining

Each step plays a crucial role in differentiating bacterial cells.

Procedure of Gram Staining:

Take a clean glass slide and prepare a thin bacterial smear using a drop of sterile water.

Allow the smear to air-dry and then heat-fix it by passing the slide over a flame.

Flood the smear with crystal violet for 1 minute, then rinse gently with water.

Add Gram's iodine for 1 minute to form a crystal violet–iodine complex; rinse with water.

Apply decolorizer (alcohol/acetone) dropwise for 10–20 seconds until runoff is clear; rinse immediately.

Counterstain with safranin for 30–60 seconds, then rinse with water.

Blot dry using blotting paper.

Observe the slide under a microscope using oil immersion (100× objective).

Observation and Interpretation:

Purple-colored cells → Gram-positive bacteria

Pink/red-colored cells → Gram-negative bacteria

Cell shape (cocci, bacilli, spirilla) and arrangement (chains, clusters, pairs) can also be observed.

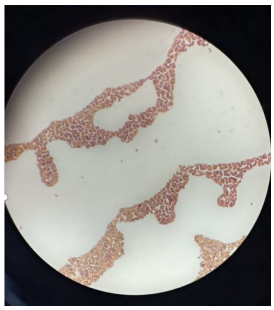

Gram Negative

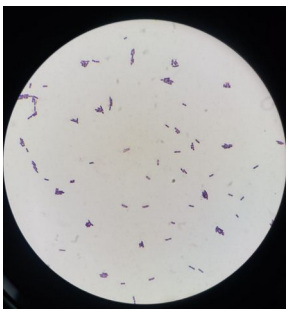

Gram Positive

Importance of Gram Staining:

Helps in preliminary identification of bacteria

Guides selection of culture media

Assists in clinical diagnosis and antibiotic selection

Differentiates bacteria based on cell wall composition

CONCLUSION

Day 3 of the report highlighted the practical and industrial significance of biotechnology in converting waste materials into valuable products, improving environmental sustainability, and promoting entrepreneurship. Through topics such as valorisation of lignocellulosic and dairy waste, the role of hydrolytic bacteria, xylitol production and recovery, and bacterial cellulose synthesis, it became clear how microbial and fermentation technologies contribute to modern bio-industries. Laboratory techniques like the spread plate method strengthened the understanding of fundamental microbiological practices, while discussions on biotech startups and the Purple Revolution illustrated the connection between scientific innovation and economic development**.** Overall, the day provided comprehensive insight into how biotechnology integrates research, sustainability, and business opportunities to create impactful solutions for society.

Day-4

INTRODUCTION

Microbial physiology in bioprocess is a fundamental area of biotechnology that focuses on understanding how microorganisms grow, metabolize nutrients, and produce valuable biochemical

compounds under controlled industrial conditions. Microorganisms such as bacteria, yeast, and fungi are widely used in fermentation and bioreactor systems as natural cell factories for the production of antibiotics, enzymes, organic acids, biofuels, and other metabolites. The efficiency of these processes depends on various physiological and environmental factors including nutrient availability, temperature, pH, oxygen levels, and growth phase. Concepts such as growth kinetics, mathematical models like the Monod equation, gene regulation, product synthesis, and process control parameters are essential for optimizing microbial performance. Studying microbial physiology along with upstream and downstream processing techniques provides a comprehensive understanding of how biological systems can be effectively managed to achieve high productivity, product quality, and economic feasibility in industrial biotechnology.

MICROBIAL PHYSIOLOGY IN BIOPROCESS: EFFECTS ON METABOLITE PRODUCTION

Definition:

Microbial physiology in a bioprocess is the study of growth, metabolism, and functional activities of microorganisms under controlled industrial or laboratory conditions and their influence on metabolite formation.

Important Points:

- Microorganisms act as biological factories.
- Two types of metabolites: Primary and Secondary.
- Growth phase strongly influences product formation.
- Environmental factors affect metabolic pathways.

Primary metabolites such as ethanol, amino acids, and organic acids are produced during the log phase when cells actively grow. Secondary metabolites like antibiotics and pigments are produced during the stationary phase when growth slows due to nutrient limitation. Parameters such as pH, temperature, oxygen, agitation, and nutrient supply regulate enzyme activity and cellular metabolism, directly

BLACK BOX MODEL

Definition:

The Black Box Model is a conceptual representation of a bioprocess system in which only inputs and outputs are analysed while internal biological reactions remain unknown or unexamined.

Important Points:

- Focuses on measurable parameters.
- Inputs: nutrients, oxygen, substrates.
- Outputs: biomass, metabolites, gases.
- Useful for industrial-scale operations.

In large-scale fermentation, studying every intracellular reaction is impractical. The black box approach simplifies analysis by concentrating on system performance rather than internal complexity. It assists in process monitoring, optimisation, and control without requiring deep biochemical details.

MONOD EQUATION

Definition:

The Monod Equation is a mathematical model describing the relationship between microbial growth rate and substrate concentration.

Important Points:

- Predicts microbial growth kinetics.
- Helps determine nutrient requirements.
- Widely applied in fermentation engineering.

It shows that growth increases with substrate availability until it reaches a maximum rate. At very low substrate levels, growth is slow due to nutrient limitation. This model is essential for bioreactor design, wastewater treatment studies, and process optimization.

BIOMASS

Definition:

Biomass is the total mass of living microbial cells present in a culture system or bioreactor.

Important Points:

- Indicator of microbial growth.
- Measured by dry weight or optical density.
- Influences product yield.

Maintaining an optimal biomass concentration is crucial. Too little biomass results in low productivity, while excessive biomass may consume nutrients rapidly and reduce metabolite synthesis efficiency. Balanced biomass ensures efficient resource utilization and maximum output.

PRODUCT SYNTHESIS

Definition:

Product synthesis is the formation of desired biochemical compounds by microorganisms through metabolic pathways during fermentation.

Important Points:

- Can be growth-associated or non-growth-associated.
- Depends on strain genetics and environmental factors.
- Determines industrial profitability.

Growth-associated products are formed simultaneously with cell division, whereas non-growth-associated products appear after growth slows. Understanding synthesis timing helps industries optimise harvesting schedules and fermentation strategies.

STREPTOMYCES COELICOLOR

Definition:

Streptomyces coelicolor is a Gram-positive soil bacterium used as a model organism for studying antibiotic production and secondary metabolism.

Important Points:

- Produces natural antibiotics and pigments.
- Well-sequenced genome.
- Important in pharmaceutical research.

Its genetic and metabolic pathways are extensively studied to understand biosynthesis of bioactive compounds. It provides insights into gene regulation and metabolic engineering, contributing significantly to drug discovery.

GENE CLUSTER

Definition:

A gene cluster is a group of closely located genes on a chromosome that collectively regulate a specific metabolic pathway or product formation.

Important Points:

- Enables coordinated gene expression.
- Common in antibiotic biosynthesis.
- Useful in metabolic engineering.

Gene clusters ensure that enzymes required for a pathway are produced simultaneously, improving efficiency. Manipulating these clusters allows scientists to enhance yield and create improved microbial strains.

OMICS AND SYSTEMS BIOLOGY

Definition: Omics refers to large-scale analysis of biological molecules, while systems biology studies the interaction of these molecules within the entire biological system.

Important Points:

- Includes genomics, proteomics, transcriptomics, and metabolomics.
- Provides holistic cellular understanding.
- Supports strain improvement.

These technologies help predict metabolic behaviour, optimise fermentation pathways, and design genetically enhanced microorganisms for high productivity and stability in industrial processes.

AGAR-BASED DIFFUSION METHOD / ANTIMICROBIAL SUSCEPTIBILITY TESTING

Definition:

Agar diffusion is a laboratory method used to evaluate the effectiveness of antimicrobial agents against microorganisms.

Important Points:

- Measures zone of inhibition.
- Indicates sensitivity or resistance.
- Essential in clinical diagnostics.

Antibiotic discs are placed on inoculated agar plates. The antimicrobial agent diffuses outward, inhibiting growth and forming a clear zone. The size of this zone helps determine appropriate antibiotic selection and drug effectiveness.

ISOLATION TECHNIQUES

Definition:

Isolation techniques are methods used to obtain a pure culture of a microorganism from a mixed population.

Important Points:

- Ensures single-species culture.
- Includes streak, spread, pour plate methods.
- Important for research and industry.

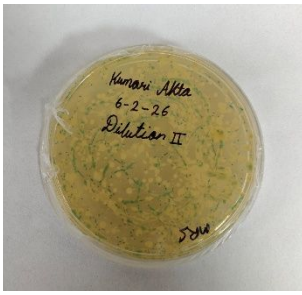

Pure cultures are necessary for accurate microbial identification and industrial fermentation. These methods separate individual cells so each forms a distinct colony for study.

UPSTREAM PROCESSING

Definition:

Upstream processing involves all preparatory activities before fermentation begins.

Important Points:

- Media preparation and sterilization.
- Inoculum development.
- Bioreactor setup.

This stage ensures contamination-free conditions and proper nutrient availability, forming the foundation for successful fermentation and consistent product formation.

DOWNSTREAM PROCESSING

Definition:

Downstream processing includes all steps after fermentation for product recovery, purification, and packaging.

Important Points:

- Filtration, centrifugation, chromatography.
- Determines product purity.
- Often the most expensive stage.

Efficient downstream operations ensure high-quality final products suitable for pharmaceutical, food, or industrial use, directly influencing commercial success.

CONTROL PARAMETERS IN BIOPROCESS

Definition: **Control parameters are physical and chemical variables regulated to maintain optimal microbial growth and metabolite production.**

Important Points:

- Temperature, pH, oxygen, agitation.
- Nutrient concentration and foam control.
- Continuous monitoring required.

Precise control of these parameters maintains enzyme activity, prevents contamination, and stabilizes metabolic pathways, ensuring maximum yield, consistent quality, and economic efficiency in bioprocess industries.

CONCLUSION

The study of microbial physiology in bioprocessing provides a comprehensive understanding of how microorganisms function as efficient biological production systems in industrial biotechnology. By analyzing factors such as growth kinetics, biomass formation, product synthesis, gene regulation, and environmental control parameters, it becomes possible to optimize metabolite production and overall process efficiency. Concepts like the Monod equation, black box modeling, omics technologies, and microbial isolation techniques further enhance the ability to design and manage bioprocesses effectively. In addition, upstream and downstream processing play a crucial role in ensuring product quality and economic feasibility. Altogether, these principles form the foundation for developing sustainable, high-yield, and cost-effective biotechnological applications in pharmaceuticals, food industries, agriculture, and environmental management.

Day-5

ISOLATION OF MICROORGANISMS:

Definition:

Isolation of microorganisms is the process of separating a single microbial species from a mixed microbial population to obtain a pure culture. Since natural samples such as soil, water, air, and biological materials contain diverse microorganisms, isolation is essential for accurate study, identification, and application of microbes.

Purpose of Isolation:

- To obtain pure cultures free from contamination
- To study morphological, physiological, and biochemical properties
- To identify useful or pathogenic microorganisms
- To enable further processes such as characterisation, preservation, and industrial use

Processes / Methods of Isolation:

The lecture covered various standard isolation methods, selected based on the nature of the sample and target microorganism:

Serial Dilution Method:

- Reduces microbial concentration stepwise.
- Helps in obtaining countable and well-separated colonies.
- Commonly used for soil and water samples.

Streak Plate Method:

Microorganisms are streaked on agar in a specific pattern.

- Achieves mechanical dilution on solid media.
- Most widely used method for isolating pure colonies.

Spread Plate Method:

- A diluted sample is spread evenly over agar surface.
- Useful for aerobic microorganisms.
- Allows observation of surface colony morphology.

Pour Plate Method:

- The sample is mixed with molten agar and poured into plates.
- Colonies grow both on the surface and within the medium.

Enrichment Culture Technique:

- Uses selective conditions to favour the growth of a desired microorganism.
- Suppresses unwanted microbial populations.
- Important for isolating organisms present in low numbers.

Importance of Isolation:

Isolation is a foundation step in microbiology, as all further studies—such as characterization, antimicrobial testing, metabolite extraction, and genetic analysis—depend on the availability of pure microbial cultures.

MICROBIAL DIVERSITY

The session also covered the vast diversity of microorganisms present on Earth. According to estimates recognised by IUCN, approximately 8.7 million species of organisms exist globally, with microorganisms constituting a major and largely unexplored portion of this diversity.

Microbial diversity varies across ecosystems such as soil, water, extreme environments, and host-associated habitats. Understanding this diversity is important for conservation, biotechnology, environmental sustainability, and human health.

CHARACTERISATION OF MICROORGANISMS

Definition:

Characterisation of microorganisms is the process of identifying and describing microorganisms based on their morphological, physiological, biochemical, and molecular characteristics. It helps in determining the identity, classification, and functional properties of an isolated microorganism.

Purpose of Characterisation:

- To identify microorganisms up to genus or species level
- To differentiate between closely related microbes
- To understand pathogenicity, metabolic activity, and industrial importance
- To support taxonomic classification and research applications

Methods / Types of Characterisation:

Microorganisms are characterized using a combination of the following approaches:

1. Morphological Characterisation:

This involves the study of visible characteristics of microorganisms.

- Cell shape: cocci, bacilli, spirilla, vibrios
- Cell arrangement: chains, clusters, pairs
- Colony morphology: size, shape, margin, elevation, color, texture

This provides preliminary information about the microorganism.

2. Staining Techniques:

Staining helps in visualizing microbial cells under a microscope.

- Gram staining – differentiates bacteria into Gram-positive and Gram-negative
- Simple staining – reveals shape and arrangement
- Special stains – capsule, spore, and flagella staining

Staining is crucial for understanding cell wall structure and morphology.

Biochemical Characterization:

Biochemical tests identify microorganisms based on their metabolic and enzymatic activities.

Examples include:

- Catalase test
- Oxidase test
- Fermentation tests
- Indole, MR-VP, and citrate tests

These tests are highly reliable for microbial identification.

4. Physiological Characterization:

This involves studying microbial growth under different conditions:

- Temperature tolerance (psychrophiles, mesophiles, thermophiles)
- pH preference (acidophiles, neutrophiles, alkaliphiles)
- Oxygen requirement (aerobes, anaerobes, facultative anaerobes)

5. Molecular Characterisation:

Modern techniques use genetic material for precise identification.

- DNA sequencing (e.g., 16S rRNA gene analysis)
- PCR-based methods
- Genomic and proteomic approaches
- These methods provide high accuracy and are widely used in research and clinical microbiology.

Importance of Characterization:

Characterisation is essential for:

- Accurate identification and classification
- Selection of microorganisms for industrial and pharmaceutical use
- Understanding microbial diversity and evolution
- Disease diagnosis and treatment planning

3. Prevention and Control of Microorganisms:

Definition:

Prevention of microorganisms refers to the control or elimination of harmful or unwanted microorganisms to reduce infection, contamination, spoilage, and spread of disease. It plays a critical role in clinical, industrial, food, and laboratory microbiology.

Objectives of Prevention:

- To prevent microbial infections and diseases
- To avoid contamination in laboratories and industries
- To ensure food safety and product quality
- To maintain aseptic and hygienic conditions

Methods of Prevention and Control:

Microbial prevention methods are broadly classified into physical, chemical, and biological methods.

1. Physical Methods:

These methods destroy or remove microorganisms using physical agents.

- **Heat**
  Moist heat: autoclaving, boiling
  Dry heat: hot air oven, flaming
- **Filtration**
  Removes microorganisms from heat-sensitive liquids
- **Radiation**
  UV radiation for surface sterilization
  Ionizing radiation for medical supplies
- **Low temperature**
  Refrigeration and freezing slow microbial growth

2. Chemical Methods:

Chemical agents are used to kill or inhibit microorganisms.

- Disinfectants – used on inanimate objects (phenol, chlorine)
- Antiseptics – used on living tissues (iodine, alcohol)
- Gaseous agents – ethylene oxide for medical equipment
- Preservatives – prevent microbial growth in food and pharmaceuticals

3. Biological Methods:

- Antibiotics – inhibit or kill specific microorganisms
- Bacteriocins – antimicrobial peptides produced by bacteria
- Competitive exclusion – beneficial microbes suppress pathogens

PRESERVATION OF MICROORGANISMS

Definition:

Preservation of microorganisms is the process of maintaining viable microbial cultures for long periods without altering their genetic, physiological, or biochemical characteristics.

Preservation is essential for research, industrial use, and reference cultures.

Objectives of Preservation:

- To maintain pure cultures
- To prevent genetic mutation or contamination
- To ensure long-term availability of microbial strains

Methods of Preservation of Microorganisms:

1. Short-Term Preservation Methods

a) Refrigeration:

- Cultures stored at 4°C
- Slows down metabolic activity
- Suitable for short-term storage

b) Periodic subculturing:

- Cultures transferred to fresh media at regular intervals
- Risk of contamination and mutation if repeated frequently

2. Long-Term Preservation Methods:

a) Cryopreservation:

- Storage at –80°C or in liquid nitrogen (–196°C)
- Uses cryoprotectants like glycerol
- Maintains genetic stability

b) Lyophilisation (Freeze-Drying):

- Water removed under vacuum after freezing
- Cultures stored in sealed ampoules
- Highly stable and long-lasting method

c) Storage in Mineral Oil:

- Agar slants covered with sterile mineral oil
- Prevents dehydration and oxygen exposure

d) Desiccation:

- for spores and resistant forms
- Reduces water availability Used for growth

Importance of Preservation:

- Ensures availability of standard strains
- Supports biotechnological and pharmaceutical research
- Maintains microbial biodiversity

- Prevents loss of valuable microbial resources

(Prevention & Preservation):

Prevention and preservation are essential aspects of microbiology that ensure control of harmful microorganisms and safe maintenance of beneficial ones. Understanding these methods is crucial for effective laboratory practices, industrial applications, and public health management.

Definition:

Identification of microorganisms via morphology refers to the preliminary identification of microbes based on their observable structural and physical characteristics. Morphological identification is usually the first step in microbial characterization and provides essential clues about the identity of the microorganism.

LEVELS OF MORPHOLOGICAL IDENTIFICATION

Morphological identification is carried out at two main levels:

1. Cellular Morphology (Microscopic Characteristics):

These characteristics are observed under a microscope after staining.

a) Cell Shape:

- Cocci – spherical cells
- Bacilli – rod-shaped cells
- Spirilla – spiral-shaped cells
- Vibrio – comma-shaped cells

b) Cell Arrangement:

- Single cells
- Chains (streptococci)
- Clusters (staphylococci)
- Pairs (diplococci)

c) Cell Size:

- Measured in micrometers (µm)
- Helps differentiate between species

d) Special Structures:

- Endospores
- Capsules
- Flagella

2. Colony Morphology (Macroscopic Characteristics):

These features are observed on solid culture media such as agar plates.

a) Colony Shape:

- Circular
- Irregular
- Filamentous

b) Colony Size:

- Small, medium, or large

c) Colony Margin:

- Entire (smooth)
- Undulate (wavy)
- Lobate

d) Colony Elevation:

- Flat
- Raised
- Convex
- Umbonate

e) Colony Color and Pigmentation:

- White, cream, yellow, red, etc.
- Presence or absence of pigment diffusion

- ## f) Surface Texture:

- Smooth
- Rough
- Mucoid
- Dry

Role of Staining in Morphological Identification:

Staining techniques enhance visibility and contrast.

- Gram staining – differentiates Gram-positive and Gram-negative bacteria
- Simple staining – reveals shape and arrangement
- Special staining – demonstrates spores, capsules, and flagella

Importance of Morphological Identification:

- Provides rapid and cost-effective preliminary identification
- Helps in the selection of biochemical tests
- Useful in clinical diagnosis and research
- Assists in understanding microbial diversity

CONCLUSION

Identification of microorganisms through morphology is a fundamental and essential step in microbiology. Although it does not provide complete identification, it forms the basis for further biochemical and molecular characterization.

Laboratory Activity 1: Protein Estimation by Bradford Method

Aim:

To estimate the concentration of protein in a given sample using the Bradford method with Bovine Serum Albumin (BSA) as the standard, employing spectrophotometry.

Principle:

The Bradford method is a colorimetric protein estimation technique based on the binding of Coomassie Brilliant Blue G-250 dye to proteins.
When the dye binds primarily to arginine and aromatic amino acid residues of proteins, it undergoes a shift in absorbance maximum from 465 nm (reddish-brown) to 595 nm (blue).

The intensity of the blue color formed is directly proportional to the protein concentration present in the sample. The absorbance is measured using a spectrophotometer, and protein concentration is determined by comparing the absorbance of the unknown sample with a standard calibration curve prepared using BSA.

Materials Used:

- Bovine Serum Albumin (BSA) stock solution
- Bradford reagent
- Distilled water
- Test tubes
- Micropipettes and tips
- Spectrophotometer
- Cuvettes

Procedure:

1. A stock solution of BSA was provided, and a series of standard protein solutions of known concentrations were prepared using dilution and molarity concepts.
2. Different volumes of BSA standard were taken in labeled test tubes, and distilled water was added to maintain equal final volumes.
3. Bradford reagent was added to each test tube and mixed gently.
4. The reaction mixtures were incubated at room temperature for 5–10 minutes for color development.

5. Absorbance of each standard solution was measured at 595 nm using a spectrophotometer, with a reagent blank as reference.
6. A standard calibration curve was plotted with protein concentration on the X-axis and absorbance on the Y-axis.
7. The absorbance of the unknown protein sample was measured under the same conditions.
8. Protein concentration of the unknown sample was determined by comparing its absorbance value with the standard curve.

Observation:

- A visible blue coloration developed after the addition of Bradford reagent.
- Absorbance values increased with increasing protein concentration.
- The standard curve showed a linear relationship between absorbance and protein concentration within the working range.

Result:

The protein concentration of the given unknown sample was successfully estimated using the Bradford method by referring to the BSA standard curve obtained through spectrophotometric analysis.

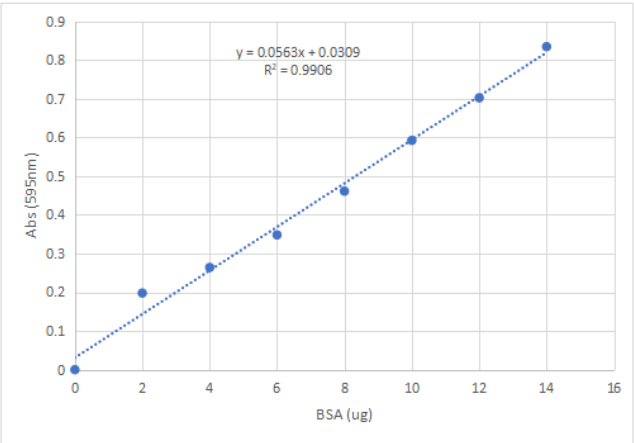

Tyrosine:

Sample (ul)	Absorbance (660nm)	Tyrosine (ug)	Absorbance (660nm)
10	0.095	1.95	0.095

Conclusion

Protein estimation using the Bradford method is a rapid, sensitive, and reliable technique. This experiment provided practical understanding of protein quantification, use of BSA as a standard, application of molarity concepts, and spectrophotometric analysis, which are essential skills in biochemical and biotechnological laboratories.

To prepare a wet mount of a fungal sample using ethanol and observe its morphological structures under a microscope.

Principle:

Wet mounting is a simple microscopic technique used to observe microorganisms in their natural or near-natural state. In fungal wet mounts, ethanol is often used to fix the sample, reduce contamination, and enhance visibility by clearing debris and inactivating the organism.

Fungi possess characteristic structures such as hyphae, mycelium, and spores, which can be observed clearly under a microscope using wet mount preparation.

Materials Used:

- Fungal culture/sample
- Ethanol (70%)
- Clean glass slide
- Cover slip
- Inoculating needle or loop
- Dropper
- Compound microscope

Procedure:

1. A clean glass slide was taken and labeled appropriately.
2. A small drop of ethanol was placed at the center of the slide.
3. Using a sterile inoculating needle, a small portion of the fungal sample was carefully transferred into the ethanol drop.
4. The sample was gently teased to spread the fungal structures evenly.
5. A cover slip was slowly placed over the preparation to avoid air bubbles.
6. Excess liquid was wiped off using blotting paper.
7. The slide was observed under the compound microscope, first under low power and then high power.

Observation:

- Thread-like hyphae were observed clearly.
- In some samples, spores and branching patterns were visible.
- The fungal structures appeared intact and well-distributed due to proper wet mounting

Result:

The wet mount preparation successfully allowed microscopic observation of fungal morphology, including hyphae and spores, confirming the presence of fungal organisms in the given sample.

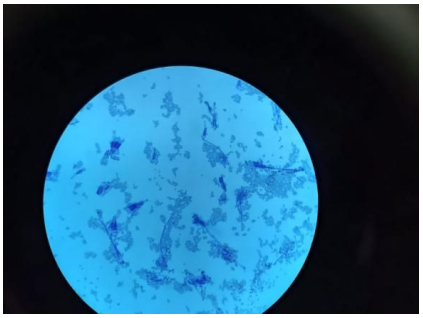

Fungi Wet Mount

CONCLUSION

Wet mounting of fungi using ethanol is a simple and effective method for the preliminary identification of fungal morphology. This activity enhanced understanding of fungal structural characteristics and improved microscopic handling skills, which are essential in microbiological analysis.

Day-6

KOJIC ACID PRODUCTION, DOWNSTREAM PROCESSING & INDUSTRIAL EXPOSURE

Introduction:

Day 6 focused on understanding the **industrial production of Kojic Acid**, its applications, and the **downstream processing steps** involved after fermentation. The session provided practical knowledge about how a **fermented broth is converted into a purified commercial product** through systematic extraction and purification techniques. We also learned about **yield calculation, process evaluation, and efficiency assessment**, which are essential for industrial profitability. In addition to academic learning, we had a brief cultural interaction as we **attended a traditional wedding ceremony**, which offered social exposure and team bonding during the visit.

Acid Kojic – Production

Kojic acid is a secondary metabolite mainly produced by fungi such as *Aspergillus* and *Penicillium* species through aerobic fermentation of carbohydrate-rich substrates like glucose or molasses.
The production process involves:

- Microorganism selection with high metabolic efficiency
- Media preparation containing sugars and nitrogen sources
- Controlled fermentation under optimal temperature (25–30°C), pH, and aeration
- Monitoring metabolite accumulation during the stationary phase

Kojic acid production depends on oxygen availability, carbon source concentration, and incubation time, as it is a secondary metabolite synthesized after active cell growth slows.

Applications of Kojic Acid

Kojic acid has significant industrial and commercial importance due to its diverse applications:

- Cosmetic Industry: skin-lightening creams, anti-pigmentation products, and anti-aging formulations
- Pharmaceuticals: antioxidant and antimicrobial properties
- Food Industry: natural preservative and anti-browning agent
- Agriculture: plant disease control and chelating agent
- Research: biochemical and dermatological studies

Its non-toxic and biodegradable nature makes it a preferred bio-based compound compared to synthetic alternatives.

Downstream Processing of Fermented Broth

Downstream processing refers to all post-fermentation steps used to recover and purify the desired product from the fermentation mixture. The fermented broth contains cells, residual nutrients, by-products, and metabolites, so separation is essential.
Key stages include:

- Cell Separation: filtration or centrifugation to remove biomass
- Crude Product Extraction: solvent extraction or precipitation
- Purification: crystallization, chromatography, or membrane filtration
- Drying and Packaging: obtaining stable final product form

Efficient downstream processing ensures high purity, safety, and commercial quality of the final product.

Crude Product Extraction & Purification

After biomass removal, the crude metabolite is extracted using suitable solvents or chemical precipitation methods.
Purification steps may involve:

- Activated charcoal treatment for decolorization
- Ion-exchange or membrane filtration for impurity removal
- Evaporation and crystallization to obtain pure kojic acid crystals

These steps enhance product stability, shelf life, and market value while reducing unwanted contaminants.

YIELD CALCULATION AND PROCESS EVALUATION

Yield calculation measures the efficiency of the fermentation process by comparing actual product obtained with the theoretical maximum output.
Important evaluation parameters include:

- Substrate utilization efficiency
- Productivity rate (g/L/hour)
- Cost–benefit analysis
- Energy and resource consumption
- Scalability and reproducibility

Process evaluation helps industries optimize conditions, reduce waste, improve profitability, and maintain consistent product quality.

Industrial & Cultural Exposure

Apart from technical sessions, attending a **traditional wedding ceremony** during the visit provided a unique cultural and social learning experience. It encouraged **team interaction, communication skills, and exposure to local traditions**, making the overall visit more holistic and memorable.

CONCLUSION

Day 6 enhanced our understanding of **secondary metabolite production, downstream processing techniques, purification strategies, and industrial evaluation methods**. Learning about **kojic acid production and its wide applications** demonstrated the commercial potential of microbial fermentation. The combination of **technical knowledge and cultural exposure** made the day both academically enriching and socially engaging, contributing to a well-rounded industrial learning experience.