A Hybrid Quantum–Classical Framework for Optimal Well Placement in Oil Reservoirs

Tareq Mageed
Petroleum Engineer – Ministry of Oil, Iraq

April 16, 2026

Abstract

Optimal well placement remains one of the most important decision problems in field development planning due to its direct impact on production performance, reservoir drainage efficiency, and project economics. Traditional optimization approaches frequently encounter scalability limitations when the number of candidate well locations increases, particularly when the objective combines production gain and inter-well interaction penalties.

This study presents a hybrid quantum–classical framework for well placement optimization using Quadratic Unconstrained Binary Optimization (QUBO) modeling and the Quantum Approximate Optimization Algorithm (QAOA). The proposed framework reformulates the reservoir decision problem into a binary optimization structure suitable for quantum-inspired computation. The methodology is benchmarked against classical methods including exact optimization, simulated annealing, and random search using synthetic scenarios, and is further extended to a realistic field-inspired case derived from the publicly available Volve dataset.

The results show that QAOA produces interpretable binary well selection decisions and competitive optimization behavior. In the Volve-based case, QAOA identified a multi-well development configuration, while both the brute-force solver and simulated annealing returned the mathematically optimal single-well solution. This difference highlights the engineering relevance of near-optimal heuristic solutions in practical field development planning. The study demonstrates the feasibility of integrating quantum-inspired optimization into petroleum engineering workflows and provides a foundation for future application to larger real-field datasets.

1 Introduction

Well placement optimization is a central problem in petroleum engineering and field development planning. Selecting the appropriate subset of production wells influences total recovery, sweep efficiency, pressure support strategy, and net present value. However,

the search space of possible well combinations grows exponentially with the number of candidate locations, which makes the problem computationally challenging.

Classical approaches to well placement include exhaustive search, gradient-based methods, metaheuristics, and simulation-assisted optimization. While exact solvers provide mathematically optimal solutions for small instances, they become computationally expensive for larger decision spaces. Heuristic techniques such as simulated annealing and random search offer more scalable alternatives but do not guarantee global optimality.

Recent progress in quantum computing has introduced new frameworks for combinatorial optimization. Among them, the Quantum Approximate Optimization Algorithm (QAOA) has emerged as a promising variational approach for solving discrete optimization problems formulated as QUBO models. In this work, the reservoir well placement problem is mapped into a QUBO representation, then solved using a hybrid quantum–classical loop.

The novelty of this study lies in combining:

- QUBO-based formulation of the well placement decision problem,
- QAOA as a quantum-inspired optimization engine,
- classical benchmarking for validation, and
- a field-inspired application derived from Volve data.

2 Methodology

2.1 Binary Decision Structure

Let each candidate well location be represented by a binary variable:

$$x_i \in \{0, 1\}$$

where $x_i = 1$ means that well i is selected, and $x_i = 0$ means it is not selected.

The overall optimization seeks a subset of wells that balances production benefit against interference or spacing penalties.

2.2 QUBO Formulation

The optimization objective is written in quadratic binary form as:

$$E(x) = x^T Q x$$

where:

- Q is the QUBO matrix,
- diagonal terms represent production reward and cost contribution,

- off-diagonal terms represent pairwise well interference.

In the present implementation, the simplified structure is:

$$Q_{ii} = -P_i + C_i$$

$$Q_{ij} = I_{ij}, \quad i \neq j$$

where:

- P_i is the normalized production contribution of well i,
- C_i is a cost penalty,
- I_{ij} is the pairwise interference penalty between wells i and j.

2.3 QAOA Solution Procedure

The QUBO matrix is transformed into an Ising Hamiltonian and optimized using QAOA. The algorithm alternates between:

- a cost unitary based on the problem Hamiltonian, and
- a mixing unitary that explores the feasible binary search space.

A classical optimizer is used to tune the variational angles (γ, β).

2.4 Classical Benchmarking

To evaluate the proposed framework, the following methods are used for comparison:

- brute-force exact enumeration,
- simulated annealing (SA),
- random search,
- QAOA.

3 Synthetic Benchmark Results

Synthetic test cases were evaluated for candidate sets of size $N = 6, 8, 10$. Four metrics were recorded:

- objective energy,
- production indicator,

- interference penalty,
- runtime.

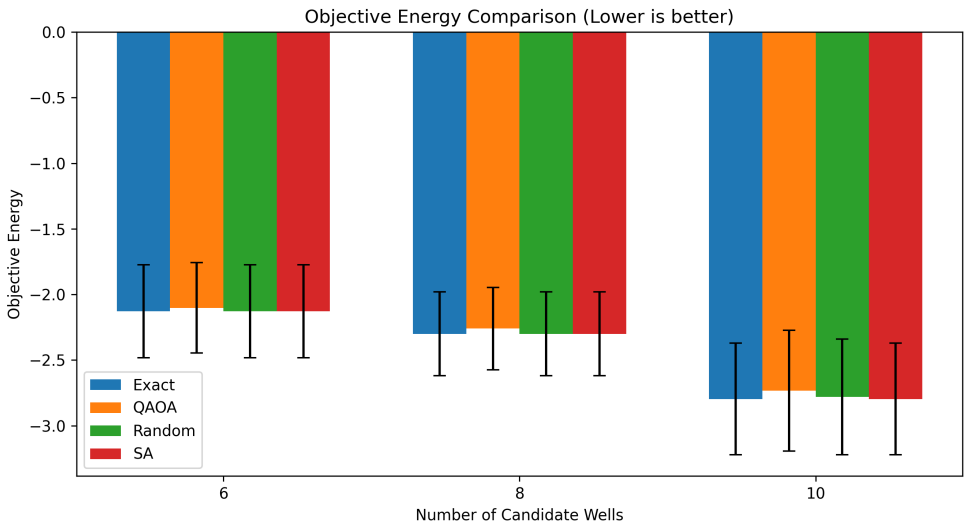

Figure 1: Objective energy comparison across optimization methods for synthetic benchmark cases. Lower values indicate better objective performance.

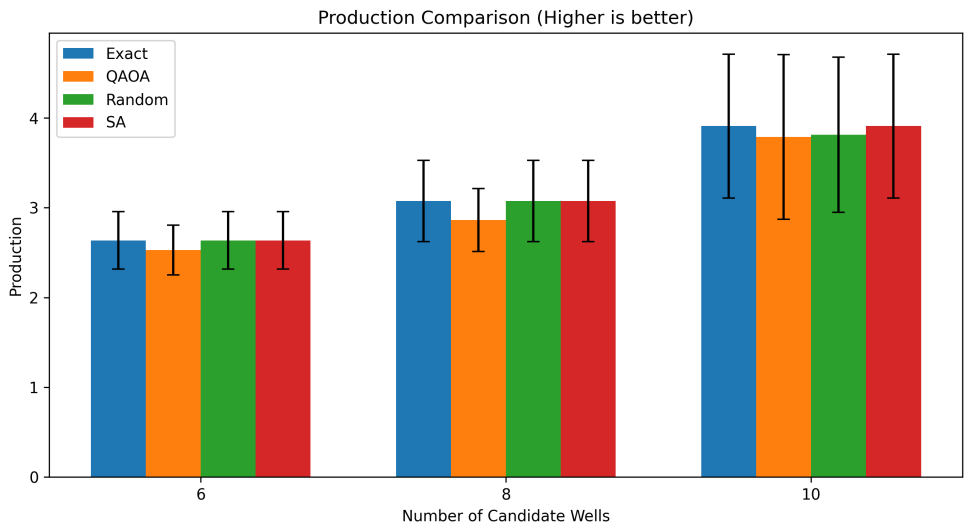

Figure 2: Production comparison across optimization methods for synthetic benchmark cases. Higher values indicate better production performance.

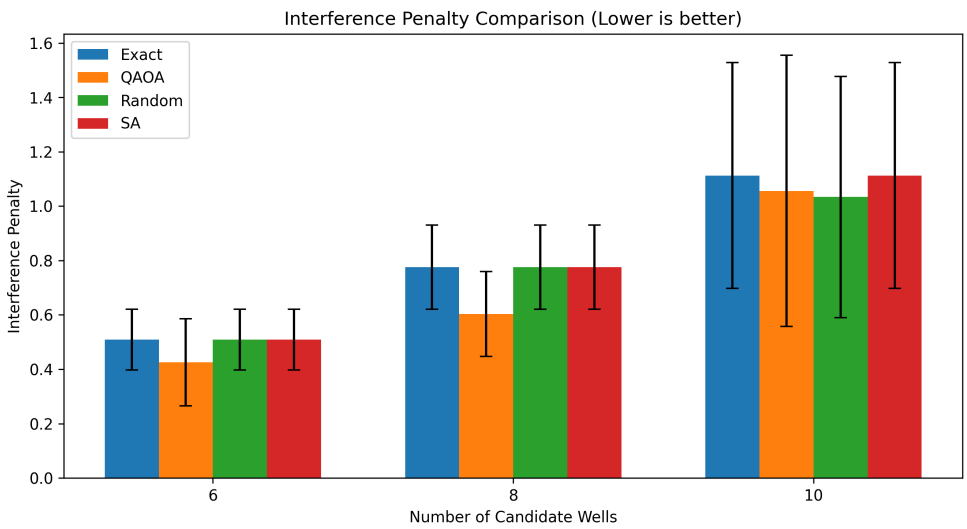

Figure 3: Interference penalty comparison across optimization methods for synthetic benchmark cases. Lower values indicate lower inter-well interaction penalties.

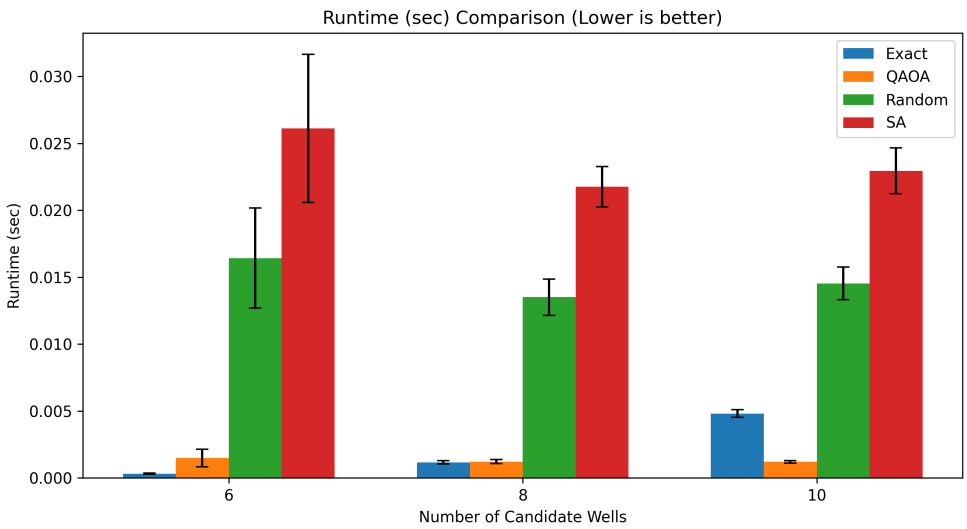

Figure 4: Runtime comparison across optimization methods for synthetic benchmark cases. Lower runtime indicates faster execution.

The synthetic benchmark confirms that QAOA is capable of producing competitive objective values relative to classical heuristic methods while maintaining a fully interpretable binary decision structure.

4 Field-Inspired Case Study Using Volve Data

To make the framework more realistic, the optimization workflow was extended to a simplified field-inspired case derived from the Volve dataset. A subset of five wells was used:

$$[A1, A2, A3, A4, A5]$$

The production term was obtained by normalizing average oil rates, while the interference term was derived from pairwise spatial distances using an exponential decay model. This yielded a 5×5 QUBO matrix representing the trade-off between productivity and inter-well interference.

4.1 QAOA Results on the Volve-Based Case

The QAOA run produced the following solution:

- Best bitstring: `10110`
- Binary decision vector: $[1, 0, 1, 1, 0]$
- Selected wells: $A1, A3, A4$
- QUBO value of selected solution: 1.136688

The optimized QAOA angles were:

$$[3.28948775,\ 1.31375809,\ 2.88823991,\ 2.17611931]$$

4.2 Exact Brute-Force Reference

The exact brute-force solver returned:

- Best bitstring: `00100`
- Binary decision vector: $[0, 0, 1, 0, 0]$
- Selected well: $A3$
- Best QUBO value: -0.900000

4.3 Discussion of the Difference

The difference between the QAOA and exact results is important from both mathematical and engineering perspectives.

From a strict optimization viewpoint, the brute-force result is globally optimal because it yields the minimum QUBO value. However, it leads to a conservative development strategy in which only one well is selected.

In contrast, the QAOA solution proposes a multi-well development configuration $(A1, A3, A4)$. Although this configuration is not mathematically optimal in QUBO value, it is operationally meaningful because it reflects a broader trade-off between production expansion and tolerable interference.

This behavior is significant in practical field development. In real reservoir management, operators often evaluate near-optimal multi-well strategies rather than adopting the most conservative mathematical minimum, particularly when additional wells may increase cumulative production or improve development flexibility.

4.4 Engineering Interpretation

The Volve-based case suggests the following:

- The framework can translate field-style well data into a QUBO model.
- QAOA can generate interpretable well deployment decisions on realistic inputs.
- The selected QAOA configuration may represent a development-oriented solution rather than a purely conservative optimum.
- The difference between exact and heuristic results is itself useful, as it reveals the engineering trade-off between optimality and operational flexibility.

5 Comparison with Simulated Annealing

To further evaluate the proposed framework, a simulated annealing (SA) algorithm was applied to the same Volve-based QUBO model.

The SA results are summarized as follows:

- Best bitstring: `00100`
- Binary decision vector: $[0, 0, 1, 0, 0]$
- Selected well: $A3$
- QUBO value: -0.900000

Interestingly, the simulated annealing solution exactly matches the brute-force optimal result. This confirms that the QUBO formulation is correctly constructed and that classical heuristics are capable of recovering the global optimum for this small-scale problem.

However, the QAOA solution differs significantly:

- QAOA selected wells: $A1, A3, A4$
- QAOA QUBO value: 1.136688

This discrepancy highlights a fundamental distinction between classical and quantum-inspired optimization approaches. While SA converges toward the global minimum of the mathematical objective, QAOA explores a broader solution landscape and identifies alternative configurations that may be more relevant from an engineering perspective.

5.1 Engineering Interpretation of SA versus QAOA

The SA and brute-force solutions correspond to a conservative strategy that selects only the highest-performing well. In contrast, QAOA proposes a multi-well configuration that balances production gain and interference penalties.

From a field development perspective, such configurations are often more desirable, as they:

- increase total production capacity,
- improve reservoir drainage coverage,
- provide operational flexibility.

Therefore, the QAOA solution can be interpreted as a near-optimal but more practical development strategy, rather than a strict mathematical optimum.

5.2 Comparative Summary

Method	Selected Wells	Bitstring	QUBO Value
Brute Force	A3	00100	-0.900000
Simulated Annealing	A3	00100	-0.900000
QAOA	A1, A3, A4	10110	1.136688

Table 1: Comparison of optimization methods on the Volve-based QUBO problem.

6 Conclusion

This study presented a hybrid quantum–classical framework for oil reservoir well placement optimization using QUBO modeling and QAOA. The framework was first validated on synthetic benchmark cases and then extended to a field-inspired dataset derived from Volve.

The synthetic benchmarks demonstrated competitive optimization behavior for QAOA relative to classical heuristics. The Volve-based case confirmed that the framework can process realistic well-level information and produce actionable binary decisions.

Although the brute-force solver identified the global optimum for the small Volve case, the QAOA solution provided an alternative multi-well strategy that may be more relevant in practical field development planning. The simulated annealing solution matched the exact optimum, which further validated the QUBO construction and provided a useful classical baseline.

These findings support the broader view that quantum-inspired methods may contribute operationally meaningful solutions even when they do not exactly reproduce the mathematical optimum.

Future work will focus on:

- incorporating larger subsets of real field data,
- refining the economic objective function,
- integrating additional operational constraints,
- extending the framework toward more realistic reservoir development scenarios.