WOMEN | MEN +2568971/78-59-500 | EUROPE

Fashion AI SIGN IN SIGN UP

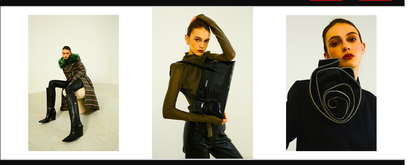

ABOUT US

We believe everyone deserves to feel confident and stylish, regardless of personal background or budget. That's why we createdFashionAI, your AI-powered fashion confidant.

Our innovative platform utilizes cutting-edge AI technology to provide you with personalized style recommendations tailored to your unique preferences, body type, and occasion.

OUR MISSION

Our mission is to democratize personal style by leveraging the power of AI to provide personalized fashion advice and outfit suggestions accessible to everyone, regardless of background or budget.

By offering AI-powered guidance, we empower individuals to discover and express their unique style with confidence.

We strive to make personalized fashion advice readily available, removing the need for expensive stylists or overwhelming shopping experiences.

Cultivate a confident and expressive community: We envision a world where everyone feels empowered to embrace their personal style and express themselves authentically through fashion.

Contact us at fashionai@gmail.com © 2024 Fashion Ai Privacy Policy | Terms & Conditions

SIGN UP

USERNAME

Enter your username

PASSWORD

Enter your password

CONFIRM PASSWORD

Confirm your password

EMAIL ADDRESS

Enter your email address

SIGN UP

Already have an account? Sign In

RESET PASSWORD

NEW PASSWORD

Enter your new password

CONFIRM PASSWORD

Confirm your password

Change Password

Create an account? Sign In?

WOMEN | MEN +2568971/78-59-500 | EUROPE

Fashion AI

what is an elegant dress for men for christmas in black?

An elegant dress for men for Christmas in black can be a great way to make a statement. Black is a classic color that always looks chic and put-together. Here are some tips for wearing an elegant dress for men for Christmas in black:

Opt for a tailored look. A tailored look is always more elegant than a loose or baggy fit. When you're choosing a dress for Christmas, make sure it fits well and flatters your body. You don't want it to be too tight or too loose - it should be just right.

Choose a classic style. An elegant dress for men for Christmas doesn't have to be overly flashy or trendy.

A classic style will always look chic and put-together. Opt for a dress with a simple silhouette and minimal embellishments.

Accessorize accordingly. When you're wearing a black dress, you don't need to go overboard with your accessories. A few simple pieces will suffice. Opt for a pair of black heels, a clutch, and a statement necklace or earrings.

You may also like to read

what is an elegant dress for men for christmas in black? | what jeans color goes with a red polo top | what goes with brown shirt

showing 1 to 1 of 518 results 1 2 3 ... 35 >> Feedback?

SIGN IN

EMAIL ADDRESS

Enter your email address

PASSWORD

Enter your password

Keep me Signed In

SIGN IN

Create an account? Forgot Password?

EDIT PROFILE

FIRST NAME: sumit LAST NAME: mishra

EMAIL: sumitmishra1234@gmail.com

ADDRESS: appt no. , Nr. street, city, state-000000

CITY: Ahmedabad STATE: Gujarat

BIRTH DATE: DD-MM-YYYY

CANCEL SAVE

FEEDBACK FORM

YOUR NAME

Enter your name

EMAIL

Enter your email address

MESSAGE

Enter message

SUBMIT

WOMEN | MEN +2568971/78-59-500 | EUROPE

Fashion AI

What Goes With What

having trouble deciding what to wear with what? i had to so here i am writing about it.

What color shirt goes with black pants. ASK

below are recently asked questions

what is an elegant dress for men for christmas in black? | what jeans color goes with a red polo top | what goes with brown shirt

showing 1 to 1 of 518 results 1 2 3 ... 35 >> Feedback?

FORGOT PASSWORD

EMAIL ADDRESS

Enter your email address

Reset Password

Create an account? Sign In?

WOMEN | MEN +2568971/78-59-500 | EUROPE

Fashion AI

what is an elegant dress for men for christmas in black? | what jeans color goes with a red polo top | what goes with brown shirt

showing 1 to 2 of 518 results 1 2 3 ... 35 >> Feedback?